



Management System  
ISO 9001:2015

www.tuv.com  
ID 9105042627



### HEALTH SCREENING REPORT

Periodic Health Examination

3534

#### CONFIDENTIAL

No. Medical Record :   
00313/010/XI/PTSO/22

#### PERSONAL DATA

Name : MUHAMMAD FAHMI  
 Birthday/Gender/Emp. ID : 28 January 1983 / Male /  
 Father's Name : ASTONO  
 Address : PERUM PRIMA GARDEN BLOK F NO 28, BATAM  
 Occupation : AR-TECH  
 Name of Employer / Recruitment Agency : SAMUDRA OCEANEERING (PTSO). PT  
 Address of Employer / Recruitment Agency : BINTANG INDUSTRI II LOT NO.607-610 TANJUNG UNCANG BT AJJ, BATAM



#### MEDICAL HISTORY

1. Hypertension	Yes <input type="checkbox"/>	No <input checked="" type="checkbox"/>	4. Allergic Rhinitis	Yes <input type="checkbox"/>	No <input checked="" type="checkbox"/>	7. Surgery	Yes <input type="checkbox"/>	No <input checked="" type="checkbox"/>
2. Bronchial Asthma	Yes <input type="checkbox"/>	No <input checked="" type="checkbox"/>	5. Peptic Ulcer	Yes <input type="checkbox"/>	No <input checked="" type="checkbox"/>	8. Echolalia	Yes <input type="checkbox"/>	No <input checked="" type="checkbox"/>
3. Bloody Cough	Yes <input type="checkbox"/>	No <input checked="" type="checkbox"/>	6. Epilepsy	Yes <input type="checkbox"/>	No <input checked="" type="checkbox"/>	9. Others	Yes <input type="checkbox"/>	No <input checked="" type="checkbox"/>

#### CLINICAL EXAMINATION

Weight : 81 Kg	Height : 162 Cm	3. Cardiovascular System	Yes/Abnormal	No/Normal
BMI : 30.86		a. Blood Pressure	<input type="checkbox"/>	<input checked="" type="checkbox"/>
		Systolic / Diastolic : 112 / 74 mm Hg		
		Pulse : 85 / min		
1. Vision	Yes/Abnormal	No/Normal		
a. Distant Vision	<input type="checkbox"/>	<input checked="" type="checkbox"/>		
( Should be at least 6/12 in both eyes with or without glasses )				
b. Near Vision	<input type="checkbox"/>	<input checked="" type="checkbox"/>		
( Should be at least J2 in both eyes with or without glasses )				
c. Colour Vision	<input type="checkbox"/>	<input checked="" type="checkbox"/>		
d. Any Organic Eye Disease	<input type="checkbox"/>	<input checked="" type="checkbox"/>		
2. Hearing	<input type="checkbox"/>	<input checked="" type="checkbox"/>		
( Unable to hear ordinary conversation at 2 m )				
		b. Heart Disease	<input type="checkbox"/>	<input checked="" type="checkbox"/>
		c. Varicose Veins	<input checked="" type="checkbox"/>	<input type="checkbox"/>
		4. Respiratory System	<input type="checkbox"/>	<input checked="" type="checkbox"/>
		5. Skin-Chronic Disease	<input type="checkbox"/>	<input checked="" type="checkbox"/>
		6. Abdomen	<input type="checkbox"/>	<input checked="" type="checkbox"/>
		7. Locomotor/Neurological	<input type="checkbox"/>	<input checked="" type="checkbox"/>
		8. Endocrine disorders	<input type="checkbox"/>	<input checked="" type="checkbox"/>
		9. Mental State	<input type="checkbox"/>	<input checked="" type="checkbox"/>

#### LABORATORY TEST

( Report Enclosed )

	Yes/Abnormal	No/Normal
1. Blood Count	<input checked="" type="checkbox"/>	<input type="checkbox"/>
2. Urine Feme	<input type="checkbox"/>	<input checked="" type="checkbox"/>
3. Other Laboratory Test	<input type="checkbox"/>	<input checked="" type="checkbox"/>

#### OTHER TEST

( Report Enclosed )

	Yes/Abnormal	No/Normal
1. Audiometry	<input checked="" type="checkbox"/>	<input type="checkbox"/>
2. Spirometry	<input checked="" type="checkbox"/>	<input type="checkbox"/>
3. ECG ( if indicated )	<input type="checkbox"/>	<input checked="" type="checkbox"/>
4. Chest X-Ray	<input type="checkbox"/>	<input checked="" type="checkbox"/>

**Remarks:** Obese BMI:30.86 E66, Bilateral Varicose Grade 1 I83.9, Grey Test: Normal, Blood Type: 0 Rh(+) Z67.40, Blood Count: ESR R70.0 25 mm/hr MIE, Monocytosis D72.821 8.3%, Audiometry: Left Ear Conductive Mild Hearing Loss H90.2

#### CERTIFICATION

I certify that I have examined the abovenamed person. In my opinion, this person is FIT for duties mentioned above.

ADVICE :

Regular Exercise and Reduce Weight, Legs Exercise, Wear Ear Plug While Working

Authentic Signature

DR. ALKAUSTARIYAH LUBIS

Date of Exam : 17 November 2022





Management System  
ISO 9001:2015  
www.tuv.com  
ID 9105042627

# M • KLINIK MEDILAB

## PUSAT PEMERIKSAAN KESEHATAN TENAGA KERJA

Komplek Taman Niaga Sukajadi Blok J No. 3A-6 Jl. Ahmad Yani - Batam 29433  
Telp: (0778) 7372022, 7372023, 0811 770 1188, 0811 770 1199. Fax: (0778) 7372024  
E-mail: customercare@medilab-clinic.com, Website: www.medilab-clinic.com

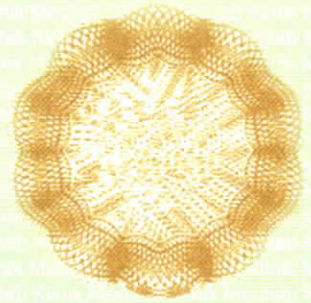

### HEALTH SCREENING REPORT

Periodic Health Examination

#### CONFIDENTIAL

No. Medical Record :   
00313/010/XI/PTSO/22

3534

#### PERSONAL DATA

Name : MUHAMMAD FAHMI  
 Birthday/Gender/Emp. ID : 28 January 1983 / Male /  
 Father's Name : ASTONO  
 Address : PERUM PRIMA GARDEN BLOK F NO 28, BATAM  
 Occupation : AR-TECH  
 Name of Employer / Recruitment Agency : SAMUDRA OCEANEERING (PTSO). PT  
 Address of Employer / Recruitment Agency : BINTANG INDUSTRI II LOT NO.607-610 TANJUNG UNCANG BT AJI, BATAM



### LABORATORY REPORT

#### BLOOD COUNT

Test Name	Result	Unit	Reference Range	
HGB	14.8	gr/dl	M: 13.2 - 17.3	F: 11.7 - 15.5
WBC	10.6	10 <sup>3</sup> /mm <sup>3</sup>	M: 3.8 - 10.6	F: 3.6 - 11.0
RBC	4.88	10 <sup>6</sup> /mm <sup>3</sup>	M: 4.4 - 5.9	F: 3.8 - 5.2
ESR	*	25 mm/hr	M: 0 - 10	F: 0 - 20
HCT	44.0	%	M: 40 - 52	F: 35 - 47
PLT	332	10 <sup>3</sup> /mm <sup>3</sup>	150 - 440	
Differential Count				
- LYM	29.7	%	25 - 40	
- MON	*	8.3 %	2 - 8	
- GRA	62.0	%	43 - 76	

#### URINE FEME

Macroscopy	Result
- pH	5
- Specific Gravity	1.015
- Glucossa	Negative
- Protein	Negative
- Ketones	Negative
- Bilirubin	Negative
- Urobilinogen	Normal
- Nitrit	Negative
- Blood	Negative
- Leucocytes	Negative

#### X-RAY REPORT

Chest PA:

Show no Abnormalitis.  
 There is no evidence of pulmonary tuberculosis or other pulmonary,pleural or mediastinal lesions.  
 The size,shape and position of the heart are within limits of normal variations.  
 Bony structures of the thorax show no abnormalities.

Date of Exam : 17 November 2022



>> Computer Generated Report, No Signature Required. <<



Management System  
ISO 9001:2015  
www.tuv.com  
ID 9105042627

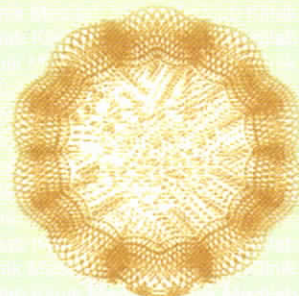

### HEALTH SCREENING REPORT

Periodic Health Examination

#### CONFIDENTIAL

No. Medical Record :   
00313/010/XI/PTSO/22

3534

#### PERSONAL DATA

Name : MUHAMMAD FAHMI  
 Birthday/Gender/Emp. ID : 28 January 1983 / Male /  
 Father's Name : ASTONO  
 Address : PERUM PRIMA GARDEN BLOK F NO 28, BATAM  
 Occupation : AR-TECH  
 Name of Employer / Recruitment Agency : SAMUDRA OCEANEERING (PTSO). PT  
 Address of Employer / Recruitment Agency : BINTANG INDUSTRI II LOT NO.607-610 TANJUNG UNCANG BT AJI, BATAM



### AUDIOMETRY REPORT

#### Occupational History

	Yes	No
- Noisy Working Environment	<input checked="" type="checkbox"/>	<input type="checkbox"/>
- Present/use of Hearing Protector	<input checked="" type="checkbox"/>	<input type="checkbox"/>
- Period of Working	3.0 years	

#### Medical History/Examination

	Yes	No	If Yes, which ear	Left	Right
- Ear Surgery	<input type="checkbox"/>	<input checked="" type="checkbox"/>		<input type="checkbox"/>	<input type="checkbox"/>
- Head/Ear Injury	<input type="checkbox"/>	<input checked="" type="checkbox"/>		<input type="checkbox"/>	<input type="checkbox"/>
- Ears Infection	<input type="checkbox"/>	<input checked="" type="checkbox"/>		<input type="checkbox"/>	<input type="checkbox"/>
- Ear Drum Perforation	<input type="checkbox"/>	<input checked="" type="checkbox"/>		<input type="checkbox"/>	<input type="checkbox"/>
- Ear Cerumen	<input type="checkbox"/>	<input checked="" type="checkbox"/>		<input type="checkbox"/>	<input type="checkbox"/>

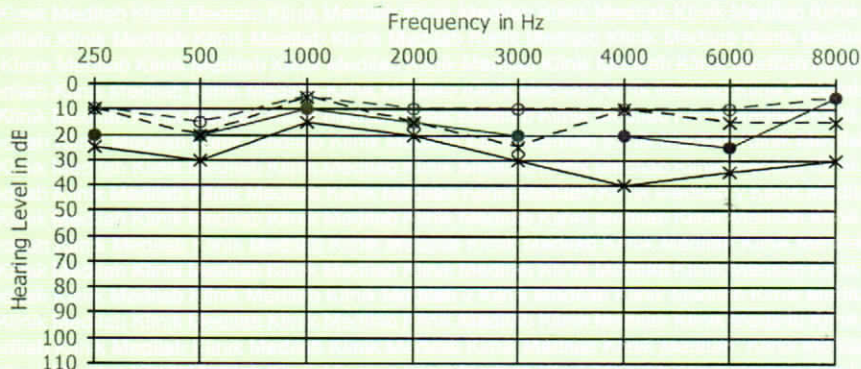

● REAC  
 × LEAC  
 ○ REBC  
 \* LEBC

#### Conclusion :

- Audiogram : Abnormal : Left Ear Conductive Mild Hearing Loss
- Hearing Impairment : Monaural : R : -13.13 %  
L : 1.88 %  
Hearing Handicap : -10.625 %
- Not a Noise Induced Hearing Loss

Date of Exam : 17 November 2022



>> Computer Generated Report, No Signature Required. <<



Management System  
ISO 9001:2015  
www.tuv.com  
ID 9105042627

# M • KLINIK MEDILAB

## PUSAT PEMERIKSAAN KESEHATAN TENAGA KERJA

Komplek Taman Niaga Sukajadi Blok J No. 3A-6 Jl. Ahmad Yani - Batam 29433  
Telp: (0778) 7372022, 7372023, 0811 770 1188, 0811 770 1199. Fax: (0778) 7372024  
E-mail: customercare@medilab-clinic.com, Website: www.medilab-clinic.com

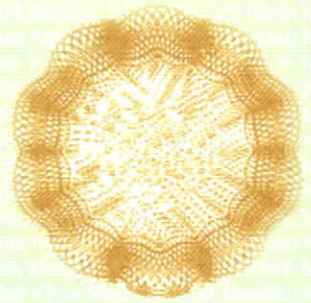

### HEALTH SCREENING REPORT

Periodic Health Examination

#### CONFIDENTIAL

No. Medical Record :   
00313/010/XI/PTSO/22

3534

#### PERSONAL DATA

Name : MUHAMMAD FAHMI  
 Birthday/Gender/Emp. ID : 28 January 1983 / Male /  
 Father's Name : ASTONO  
 Address : PERUM PRIMA GARDEN BLOK F NO 28, BATAM  
 Occupation : AR-TECH  
 Name of Employer / Recruitment Agency : SAMUDRA OCEANEERING (PTSO). PT  
 Address of Employer / Recruitment Agency : BINTANG INDUSTRI II LOT NO.607-610 TANJUNG UNCANG BT AJI, BATAM

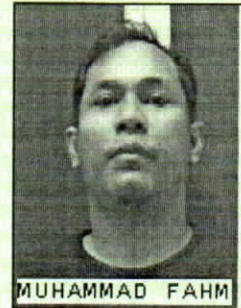

### LABORATORY REPORT

Test Name	Result Unit	Reference Range
<b>LIVER FUNCTION TEST</b>		
Total Bilirubin :	0.6 mg/dl	0.3 - 1.1
SGOT :	20 U/L	M: <= 35 F: <= 31
SGPT :	32 U/L	M: <= 45 F: <= 34
<b>LIPID PROFILE TEST</b>		
Total Cholesterol :	194 mg/dl	<= 200
<b>BLOOD SUGAR TEST</b>		
Nuchter :	99 mg/dl	< 100
2 hours PP :	117 mg/dl	< 140
<b>RENAL FUNCTION TEST</b>		
Ureum :	22 mg/dl	17 - 43
Creatinine :	1.3 mg/dl	M: 0.8 - 1.3 F: 0.5 - 0.9
Uric Acid :	8.2 mg/dl	M: 3.6 - 8.2 F: 2.3 - 6.1
<b>SEROLOGI</b>		
Blood Group :	O (+)	

Date of Exam : 17 November 2022



>> Computer Generated Report, No Signature Required. <<



Management System  
ISO 9001:2015

www.tuv.com  
ID 9105042627



**PUSAT PEMERIKSAAN KESEHATAN TENAGA KERJA**

Komplek Taman Niaga Sukajadi Blok J No. 3A-6 Jl. Ahmad Yani - Batam 29433  
Telp: (0778) 7372022, 7372023, 0811 770 1188, 0811 770 1199. Fax: (0778) 7372024  
E-mail: customercare@medilab-clinic.com, Website: www.medilab-clinic.com

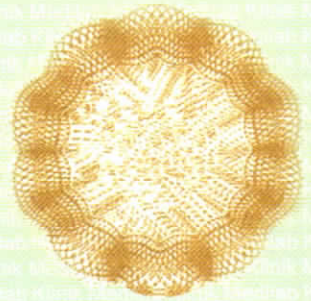

**ELECTROCARDIOGRAM INTERPRETATION (RESTING)**

Name : MUHAMMAD FAHMI  
Age : 39 Years  
Gender : Male  
Place/Date : BATAM/17 November 2022  
Company's Name : SAMUDRA OCEANEERING (PTSO). PT

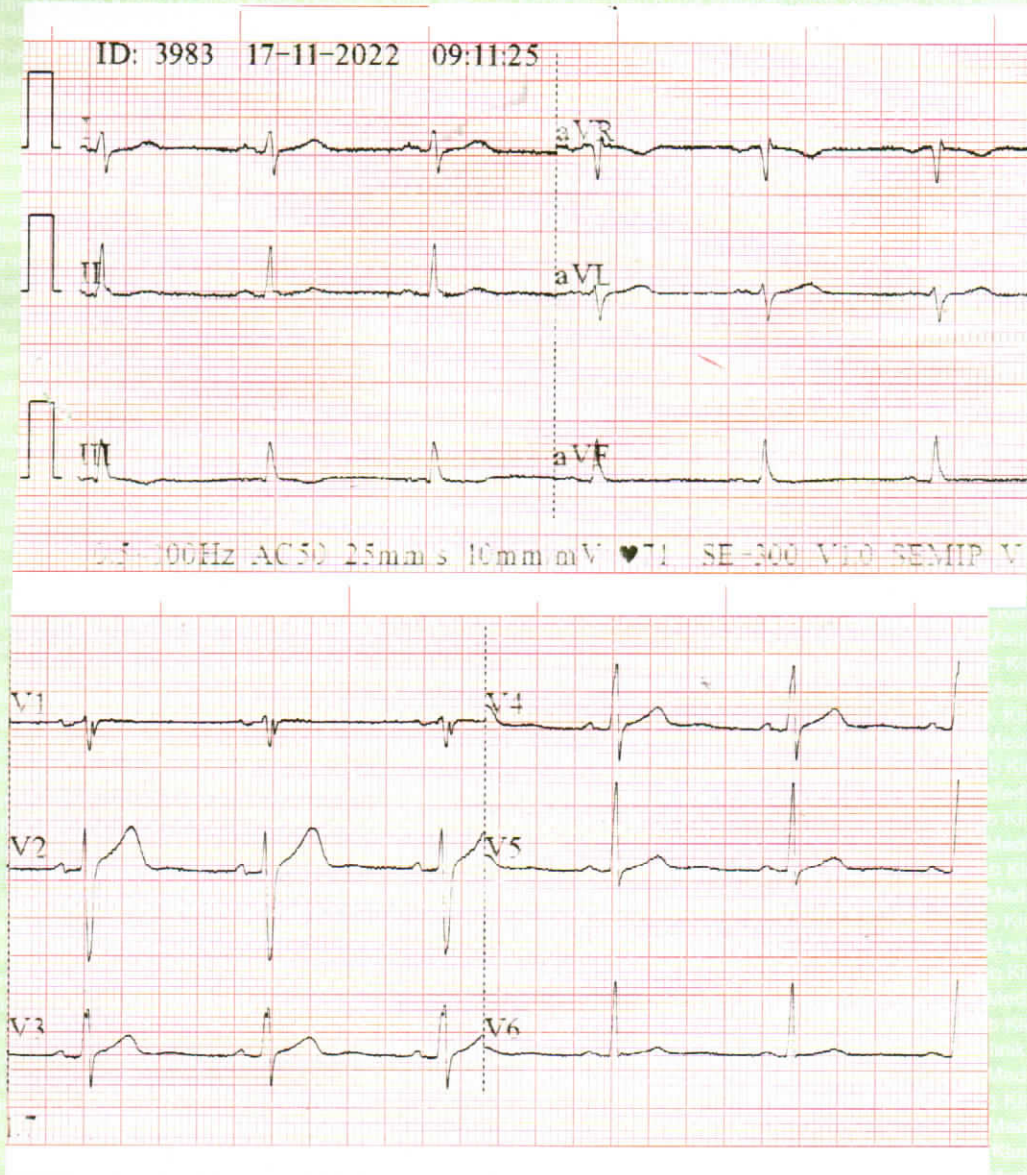

CONCLUSION : Normal Resting ECG  
ADVICE :  
EXAMINER :



**dr. Rindi Nursaadah Sagala**  
002.1601-356/SIP, TM/DPMP TSP-BTM/V/II/2020

### FORM ISIAN BAGI PETUGAS RADIASI

#### I. RIWAYAT PENYAKIT DAN KELUARGA

Apakah anda sedang atau pernah menderita atau pernah mendapatkan pengobatan dari gangguan kesehatan seperti di bawah ini, beri tanda (V) pada kolom yang tersedia dan jelaskan.

NO	Riwayat Penyakit dan Keluarga	Ada	Tidak	Jelaskan
1	Penyakit yang diderita keluarga		✓	
2	Penyakit yang pernah diderita		✓	
3	Keluhan Umum		✓	
4	Tindakan bedah yang pernah dilakukan		✓	
5	Penyakit mata ( katarak )		✓	
6	Penyakit telinga (gangguan pendengaran)		✓	
7	Penyakit jantung		✓	
8	Penyakit system dan saluran pernafasan		✓	
9	Gangguan system pencernaan		✓	
10	Kelainan metabolisme tubuh seperti kencing manis		✓	
11	Kelainan kelenjar seperti gondok		✓	
12	Kelainan saluran kencing		✓	
13	Kelainan pada tulang dan sendi		✓	
14	Kelainan pada darah seperti anemia dan leukemia		✓	
15	Serangan kejang atau gangguan kesadaran		✓	
16	Penyakit kulit		✓	
17	Penyakit akibat alergi		✓	
18	Perokok berat atau tidak (berapa batang per hari )	✓		10 batang
19	Apakah pernah mendapatkan pengobatan dengan terapi radiasi ?		✓	
20	Apakah pernah mengalami kecelakaan radiasi ?		✓	
21	Siklus menstruasi teratur atau tidak ? (Wanita)		✓	
22	Jenis radiasi apa yang digunakan pada saat anda bekerja atau akan bekerja?	✓		- GAMMA

Saya menyatakan bahwa informasi di atas yang telah saya isi adalah benar adanya.

Batam, 17 NOV 22

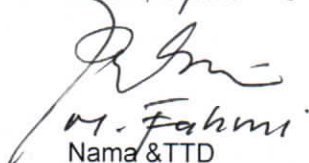
  
M. Fahmi  
Nama & TTD



Management System  
ISO 9001:2015

www.tuv.com  
ID 9105042627

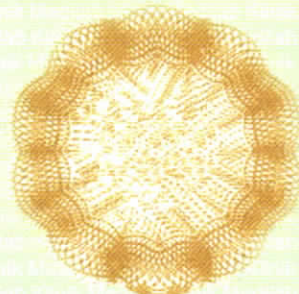



### EYE EXAMINATION REPORT

#### IDENTIFICATION OF APPLICANT

Applicant's Name : MUHAMMAD FAHMI  
DOB/Gender/Emp. ID: 28 January 1983 / Male /  
Address : PERUM PRIMA GARDEN BLOK F NO 28, BATAM  
Company's Name : SAMUDRA OCEANEERING (PTSO). PT



<b>Distant Vision Acuity (Snellen Chart)</b>	<b>Near Vision Acuity</b>
Right Eye: 6/6 Without Glasses Left Eye : 6/6 Without Glasses	Right Eye : J1 Without Glasses Left Eye : J1 Without Glasses
<b>Colour Vision (Ishihara's Test)</b>	Normal
<b>Visual Field Test (Confrontation Test)</b>	-
<b>Grey Test</b>	Normal
<b>Depth Test</b>	-
 DR. ALKAUSTARIYAH LUBIS _____ Examiner's Name	  _____ Examiner's Signature
 BATAM, 17 November 22 _____ Place, Date of eye examination	  _____ Official Stamp of Medical Practitioner



Management System  
ISO 9001:2015  
www.tuv.com  
ID 9105042627

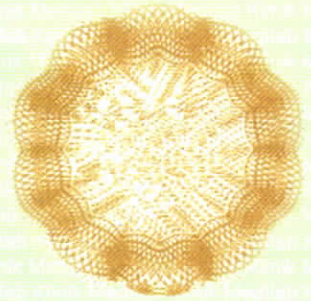

## **Radiation Worker Medical Examination Certificate**

**CONFIDENTIAL**

### Basic Regulation:

1. Regulation of Government Indonesia No. 33 of the year 2007 on Safety and Health against Utilisation of Ionising Radiation.
2. Regulation of Nuclear Energy Regulatory Agency of Indonesia (BAPETEN) No. 6 of the year 2010 on Health Monitoring for Radiation Workers.

No. Medical Record : 00313/010/XI/PTSO/22

Name : MUHAMMAD FAHMI

Gender : Male

Age : 39 Years

Occupation : AR-TECH

Types of Radiation : GAMMA-RAY

Status of Examination : Periodic

Company Name : SAMUDRA OCEANEERING (PTSO). PT

Company Address : BINTANG INDUSTRI II LOT NO.607-610 TANJUNG  
UNCANG BT AJI

Home Address : PERUM PRIMA GARDEN BLOK F NO 28



MUHAMMAD FAHM

## **FIT TO WORK**

### Note:

1. Medical examination certificate created as part of radiation worker medical examination result No. Medical Record: 00313/010/XI/PTSO/22.
2. Medical examination certificate should be update as long as the worker still working as radiation worker for minimal once a year.
3. Medical examination certificate should be attached to the subsequent medical examination.
4. Medical examination certificate must be kept until 30 years upon the termination date of employment.



## OVERWEIGHT DAN OBESE

Kemendes RI

CEGAH DENGAN MELAKUKAN POLA HIDUP SEHAT

**Overweight** adalah berat badan yang melebihi berat badan normal.

Body Mass Index (BMI)  $\geq 25 \text{ Kg/m}^2$



**Obese** adalah kelebihan akumulasi lemak dalam tubuh.

Body Mass Index (BMI)  $\geq 30 \text{ Kg/m}^2$

World Health Organization (WHO)

### Cara Mengatasi :

1. Mengurangi porsi makan dari biasanya, perbanyak makan buah dan sayur serta kacang-kacangan.
2. Mengurangi penggunaan minyak dan santan, dianjurkan masak dengan cara dikukus, direbus atau dipanggang.
3. Mengurangi makanan dan minuman yang manis.
4. Mengurangi penggunaan garam dan makanan yang diawetkan, diasinkan dan dikemas dalam kaleng.
5. Hindari susu tinggi lemak, minumlah susu yang rendah lemak.
6. Meningkatkan konsumsi makan ikan segar.
7. Melakukan aktivitas fisik minimal 30 menit setiap hari. Kegiatan ini dapat dilakukan dimana saja dan kapan saja seperti berjalan kaki, bersepeda, membersihkan rumah dan kebun, mencuci motor/mobil.

### Cara Mencegah :

1. Makan dengan gizi seimbang  
\*Jumlah dan jenis makanan sesuai kebutuhan  
\*Jadwal makan teratur
2. Aktifitas Fisik minimal 30 menit setiap hari
3. Timbang berat badan secara teratur

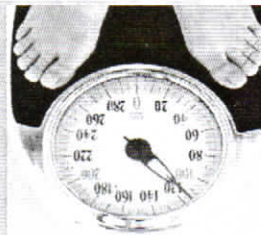

# Pencegahan Varices

## Untuk Pekerja Berdiri

- **Olah Raga dengan berjalan kaki secara teratur minimal 30 menit per hari**
- **Relaksasi kaki sesering mungkin :**
  - **Lipat kaki kanan dan kiri bergantian**
  - **Jinjit**
  - **Remaskan jari-jari kaki didalam sepatu**
  - **Topanglah berat badan dari satu kaki ke kaki lain setiap beberapa menit sekali**
- **Gunakan Kaos kaki/Stocking elastis**
- **Tinggikan Kaki dengan Bantal Sewaktu Berbaring / Tidur selama  $\pm$  20 menit**
- **Hindari Pemakaian Korset (pakaian dalam yang ketat)**
- **Hindari menyilangkan kaki saat duduk**
- **Menjaga berat badan agar ideal**
- **Hindari pemakaian sepatu hak tinggi**

Station  
Telephone:

## EXERCISE STRESS TEST REPORT

Patient Name: MUHAMMAD FAHMI, TN  
Patient ID: 3012202201  
Height: 163 cm  
Weight: 83 kg

DOB: 01/28/1983  
Age: 39yrs  
Gender: Male  
Race: Asian

Study Date: 12/30/2022  
Test Type: --  
Protocol: BRUCE

Referring Physician: --  
Attending Physician: --  
Technician: --

Medications:  
--

Medical History:  
--

Reason for Exercise Test:  
--

### Exercise Test Summary

Phase Name	Stage Name	Time in Stage	Speed (km/h)	Grade (%)	HR (bpm)	BP (mmHg)	Comment
PRETEST	SUPINE	00:56	0.00	0.00	78	90/60	
EXERCISE	STAGE 1	03:00	2.70	10.00	118	100/70	
	STAGE 2	03:00	4.00	12.00	142	120/80	
	STAGE 3	02:58	5.40	14.00	171	140/80	
RECOVERY		01:12	2.40	0.00	141		

The patient exercised according to the BRUCE for 8:58 min:s, achieving a work level of Max. METS: 10.20. The resting heart rate of 74 bpm rose to a maximal heart rate of 171 bpm. This value represents 100 % of the maximal, age-predicted heart rate. The resting blood pressure of 90/60 mmHg, rose to a maximum blood pressure of 140/80 mmHg. The exercise test was stopped due to --, *Target heart rate achieved.*

### Interpretation

-- *Average cardiorespiratory fitness*  
-- *Negative ischaemic response*

### Conclusions

-- *- Normal ECG.*



Physician dr. IMAM SULESTYO, Sp.P., Sp.PP. P. A. CARDIOLOGIST

Technician \_\_\_\_\_

**MUHAMMAD FAHMI, TN**

Tabular Summary

Patient ID: 3012202201  
 12/30/2022 Male 163 cm 83 kg  
 9:31:40am 39yrs Asian  
 Meds:

Test Reason:  
 Medical History:

BRUCE: Total Exercise Time 08:58  
 Max HR: 171 bpm 100% of max predicted 171 bpm HR at rest: 74  
 Max BP: 140/80 mmHg BP at rest: 90/60 Max RPP: 23240 mmHg\*bpm  
 Maximum Workload: 10.20 METS  
 Max ST: -1.40 mm, 0.00 mV/s in III; EXERCISE STAGE 3 08:30  
 Arrhythmia: A:3  
 ST/HR index: 0.96  $\mu$ V/bpm

Ref MD: Ordering MD:  
 Technician: Test Type:  
 Comment:

Phase Name	Stage Name	Time in Stage	Speed (km/h)	Grade (%)	Workload (METS)	HR (bpm)	BP (mmHg)	RPP (mmHg*bpm)	VE (l/min)	ST Level (III mm)	Comment
PRETEST	SUPINE	00:56	0.00	0.00	1.0	78	90/60	7020	0	-0.50	
EXERCISE	STAGE 1	03:00	2.70	10.00	4.6	118	100/70	11800	0	-0.25	
	STAGE 2	03:00	4.00	12.00	7.0	142	120/80	17040	0	-1.00	
	STAGE 3	02:58	5.40	14.00	10.0	171	140/80	23940	0	-1.35	
RECOVERY		01:12	2.40	0.00	2.1	141			0	-0.95	

Patient ID 3012202201

12/30/2022

9:31:40am

BASELINE EXERCISE	MAX. ST. EXERCISE	PEAK EXERCISE EXERCISE	TEST END RECOVERY	BASELINE EXERCISE	MAX. ST. EXERCISE	PEAK EXERCISE EXERCISE	TEST END RECOVERY
78 bpm 90/60 mmHg	169 bpm 140/80 mmHg	171 bpm 140/80 mmHg	146 bpm 1:02	78 bpm 90/60 mmHg	169 bpm 140/80 mmHg	171 bpm 140/80 mmHg	146 bpm 1:02
I 1.30 mm 1.21 mV/s	I 1.05 2.24	I 0.90 1.73	I 1.90 4.14	V1 -0.45 -0.71	V1 -0.20 -1.11	V1 -0.20 -0.83	V1 -0.70 -2.30
II 0.80 0.33	II -0.35 1.83	II -0.50 1.82	II 0.90 3.74	V2 1.70 1.54	V2 1.70 2.90	V2 1.65 2.80	V2 3.10 5.49
III -0.50 -0.93	III -1.40 -0.52	III -1.35 0.06	III -1.05 -0.98	V3 1.55 1.22	V3 1.60 3.48	V3 1.60 3.62	V3 3.15 6.32
aVR -1.05 -1.52	aVR -0.35 -2.39	aVR -0.20 -1.74	aVR -1.40 -4.93	V4 1.15 0.91	V4 0.25 2.73	V4 0.35 2.75	V4 1.60 4.54
aVL 0.90 1.01	aVL 1.20 1.40	aVL 1.10 0.81	aVL 1.45 2.27	V5 0.70 0.48	V5 -0.55 1.86	V5 -0.55 1.90	V5 0.50 2.83
aVF 0.15 -0.28	aVF -0.85 0.61	aVF -0.90 0.91	aVF -0.10 1.69	V6 0.35 0.20	V6 -0.70 1.12	V6 -0.80 0.86	V6 -0.10 1.52

MUHAMMAD FAHMIL, TN  
 Patient ID 301202201  
 12/30/2022  
 9:32:18am

12-Lead Report  
 PRETEST  
 SUPINE  
 00:32  
 76 bpm  
 90/60 mmHg

BRUCE  
 0.0 km/h  
 0.0 %

Measured at 60ms Post J (10mm/mV)  
 Auto Points

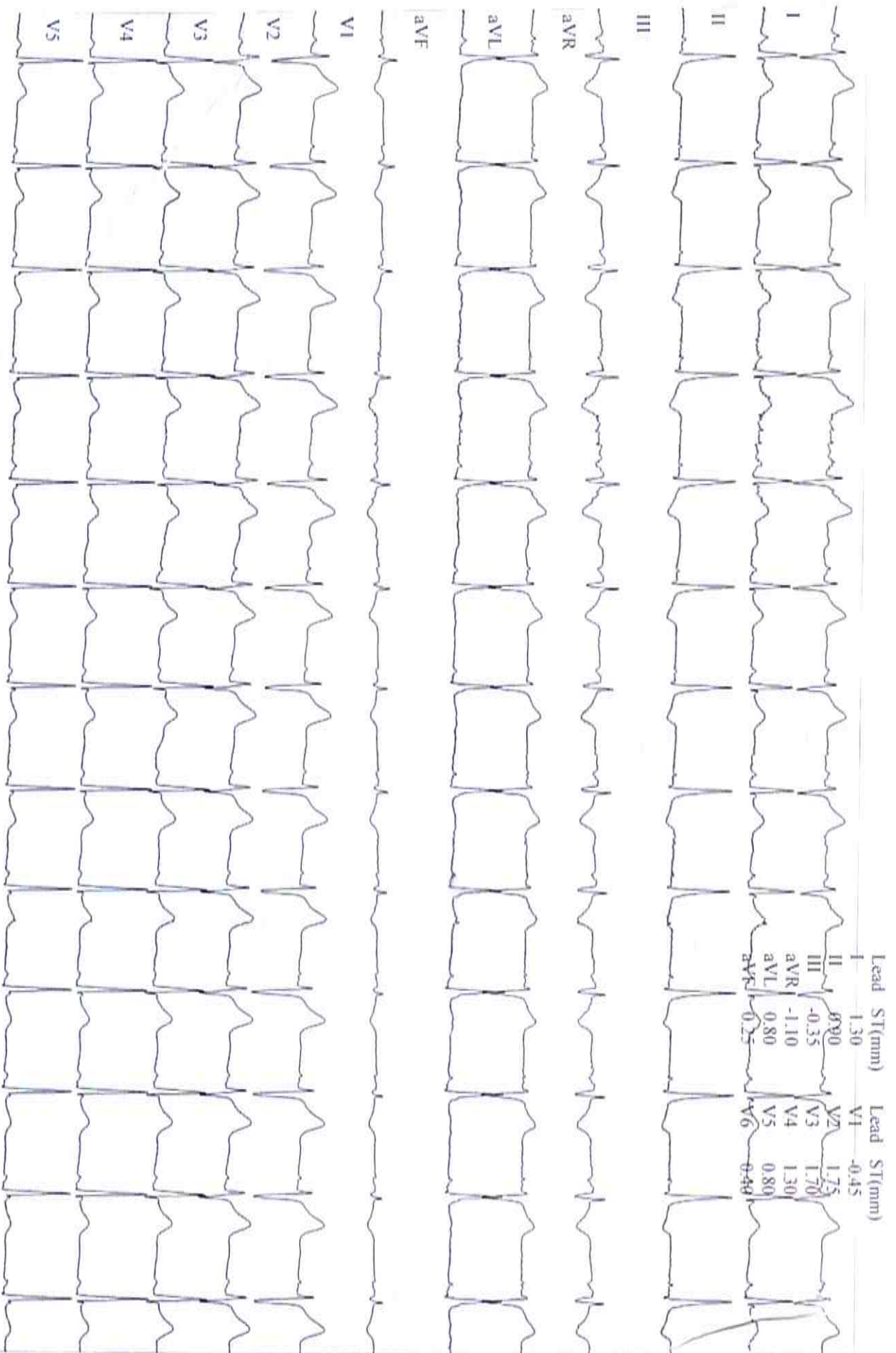

GE CardioSoft V6.73 (2)  
 25 mm/s 10 mm/mV 60Hz 0.01 - 40Hz FRF- HR(V5,V6)

Start of Test: 9:31:40am

MUHAMMAD FAHMIL, TN

Patient ID 3012202201

12/30/2022

9:35:31am

12-Lead Report

EXERCISE

STAGE 1

02:50

BRUCE

2.7 km/h

10.0 %

Measured at 60ms Post J (10mm/mV)

Auto Points

118 bpm  
100/70 mmHg

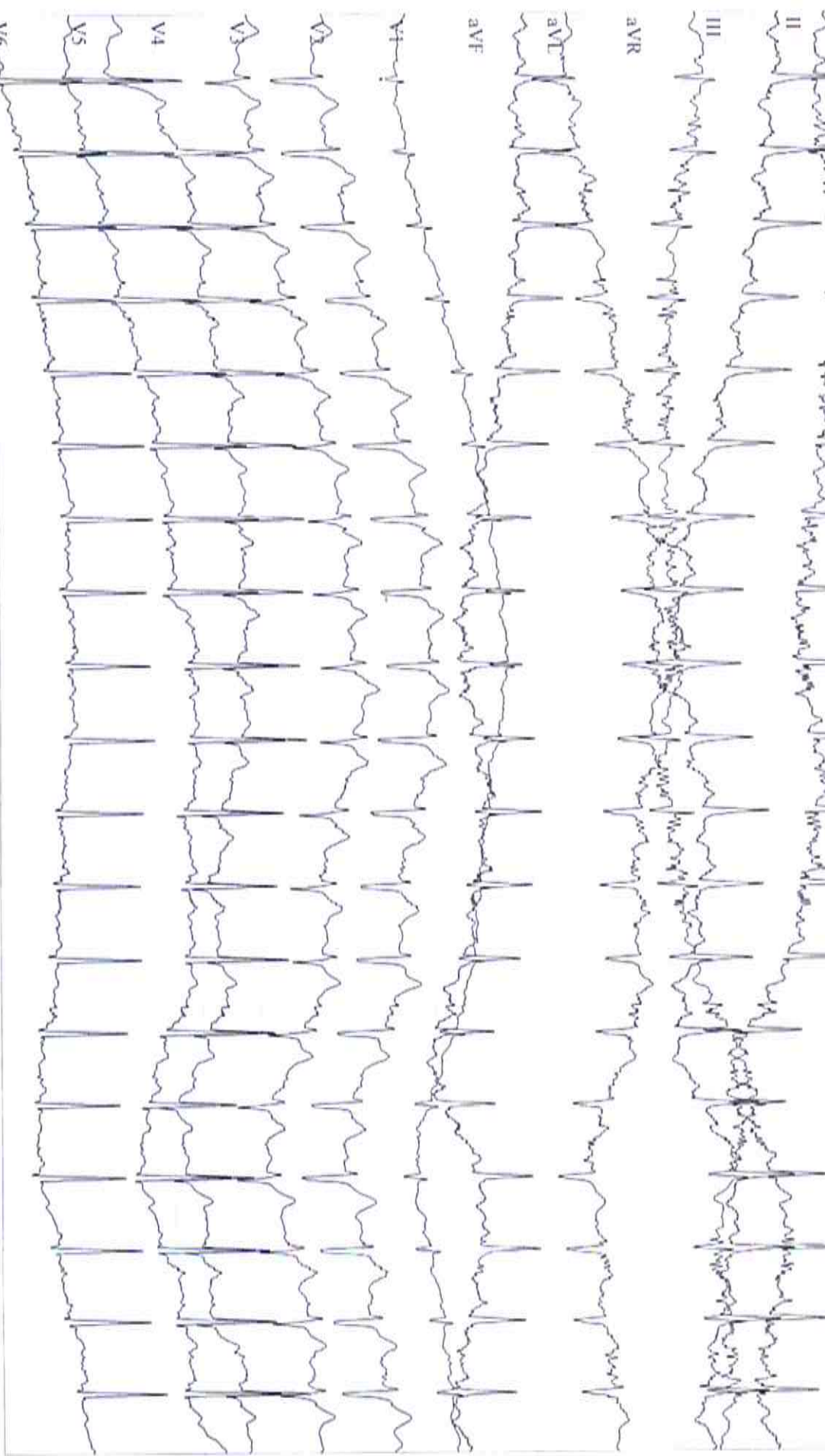
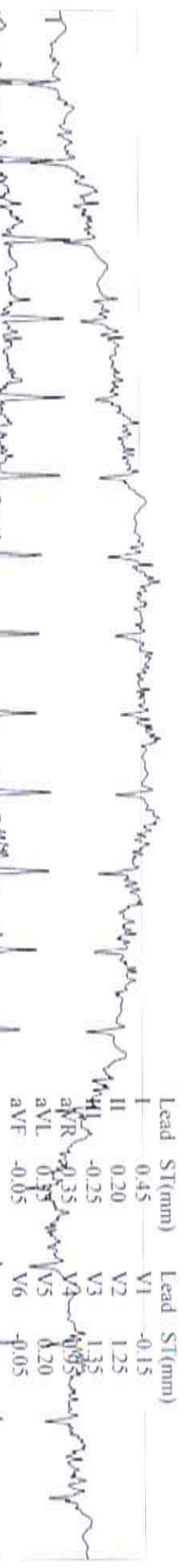

GE CardioSoft V6.73 (2)  
25 mm/s 10 mm/mV 60Hz 0.01 - 40Hz FRF- HR(V5,V6)

Start of Test: 9:31:40am

Page 2

MUHAMMAD FAHMI, TN  
 Patient ID 3012202201  
 12/30/2022  
 9:38:31am

12-Lead Report  
 EXERCISE  
 STAGE 2  
 144 bpm  
 120/80 mmHg

BRUCE  
 4.0 km/h  
 12.0%

Measured at 60ms Post J (10mm/mV)  
 Auto Points

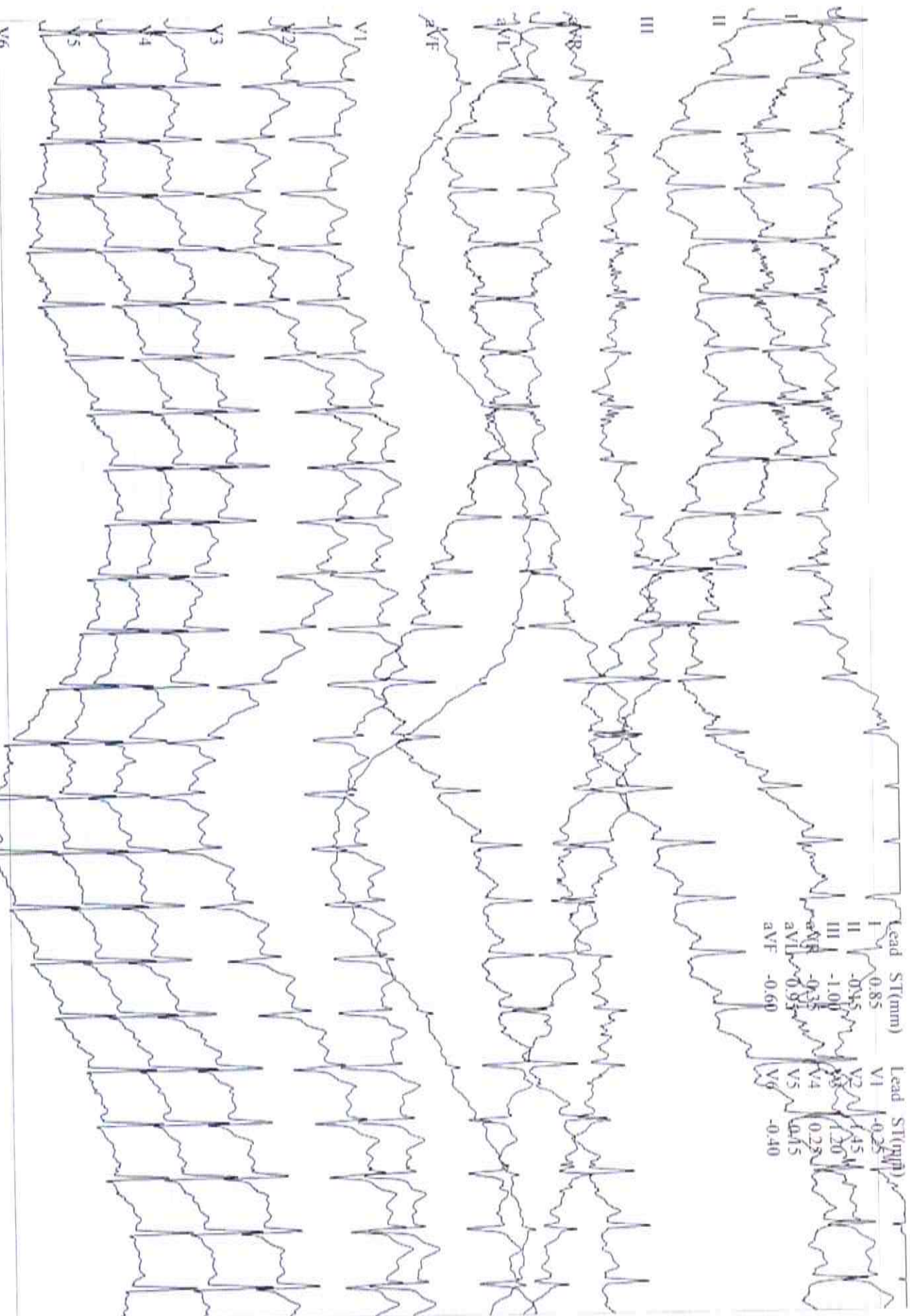



MUHAMMAD FAHMI, TN

Patient ID 3012202201

12/30/2022

9:41:31am

12-Lead Report

EXERCISE

STAGE 3

08:50

BRUCE

5.5 km/h

14.0 %

Measured at 60ms Post J (10mm/mV)  
Auto Points

Lead ST(mm) Lead ST(mm)

I 0.90 V1 -0.20

II -0.50 V2 1.70

III 1.10 V3 0.65

aVR -0.20 V4 0.55

aVL 1.15 V5 -0.50

aVF -0.95 V6 -0.70

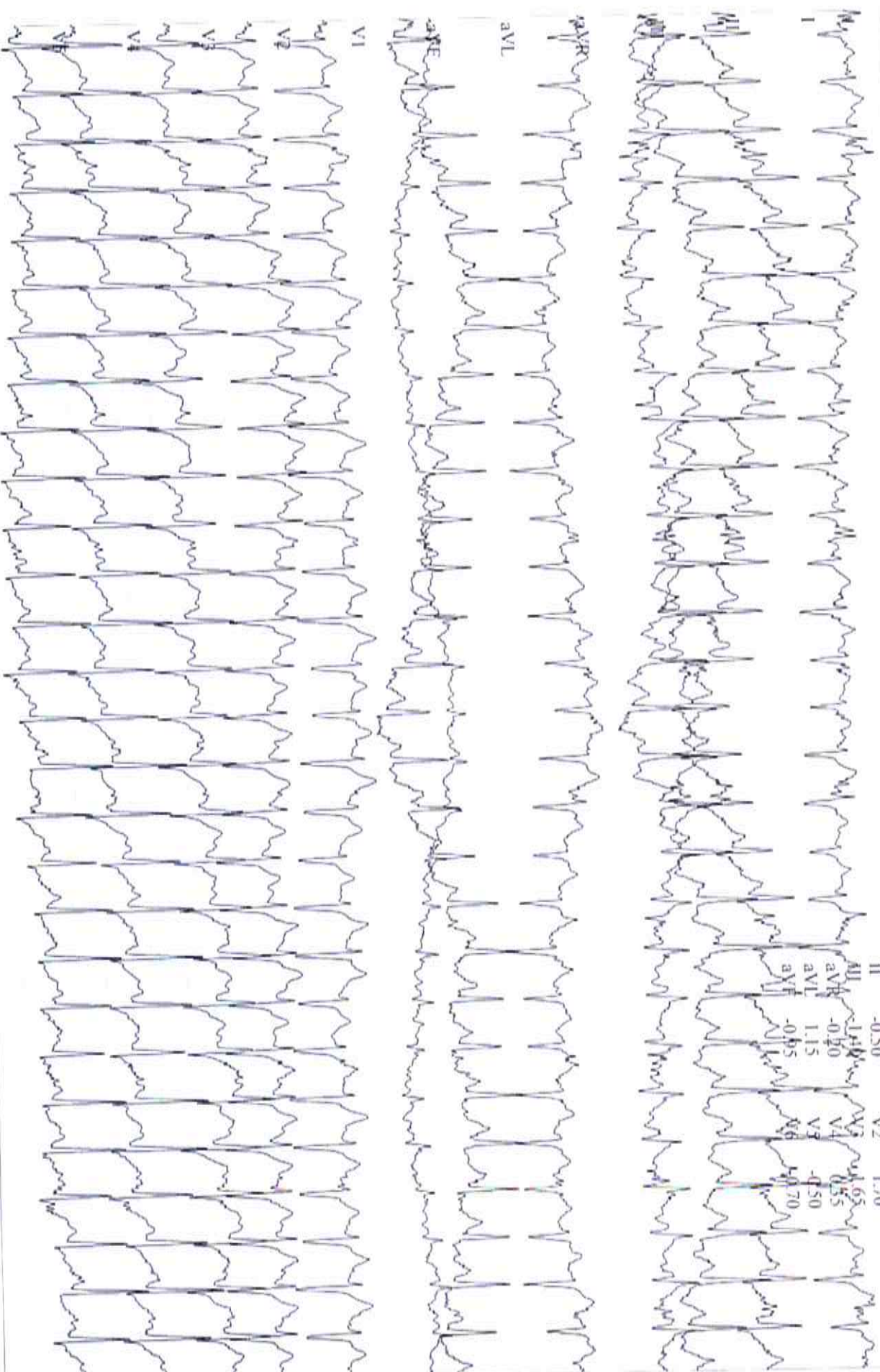

MUHAMMAD FAHMIL, TN  
 Patient ID 3012202201  
 12/30/2022  
 9:41:39am

171 bpm  
 140/80 mmHg

12-Lead Report ( PEAK EXERCISE )  
 EXERCISE BRUCE  
 STAGE 3 5.4 km/h  
 08:58 14.0 %

Measured at 60ms Post J (10mm/mV)  
 Auto Points

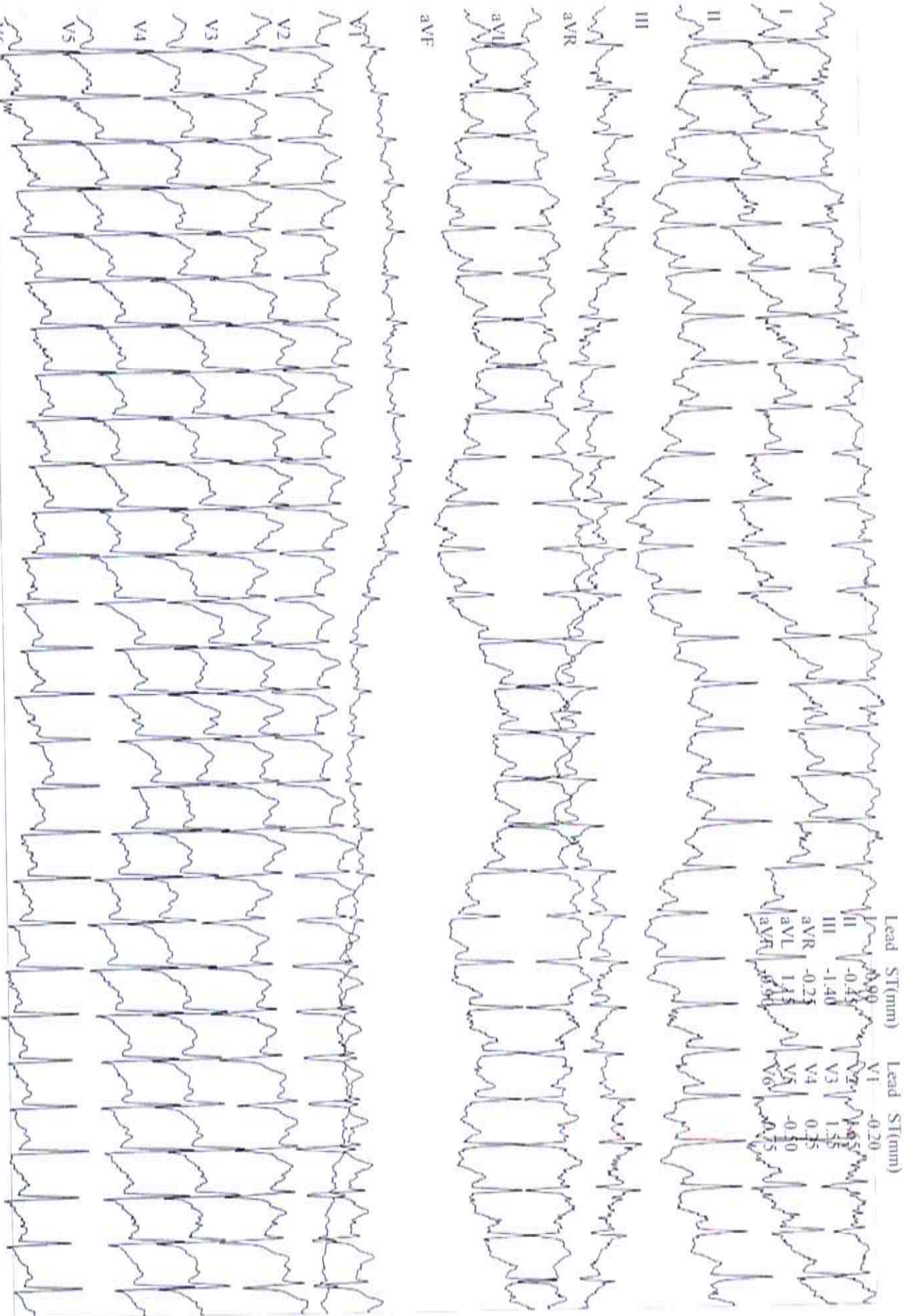

MUHAMMAD FAHMI, TN  
Patient ID 3012202201  
12/30/2022  
9:42:29am

153 bpm

12-Lead Report  
RECOVERY  
#1  
00:50

BRUCE  
2.4 km/h  
0.0 %

Measured at 60ms Post J (10mm/mV)  
Auto Points

Lead ST(mm)    Lead ST(mm)

I                    1.90    V1                    -0.65

II                    0.80    V2                    2.90

III                    2.70    V3                    2.90

aVR                    -1.30    V4                    1.35

aVL                    1.80    V5                    1.50

aVF                    -0.15    V6                    -0.20

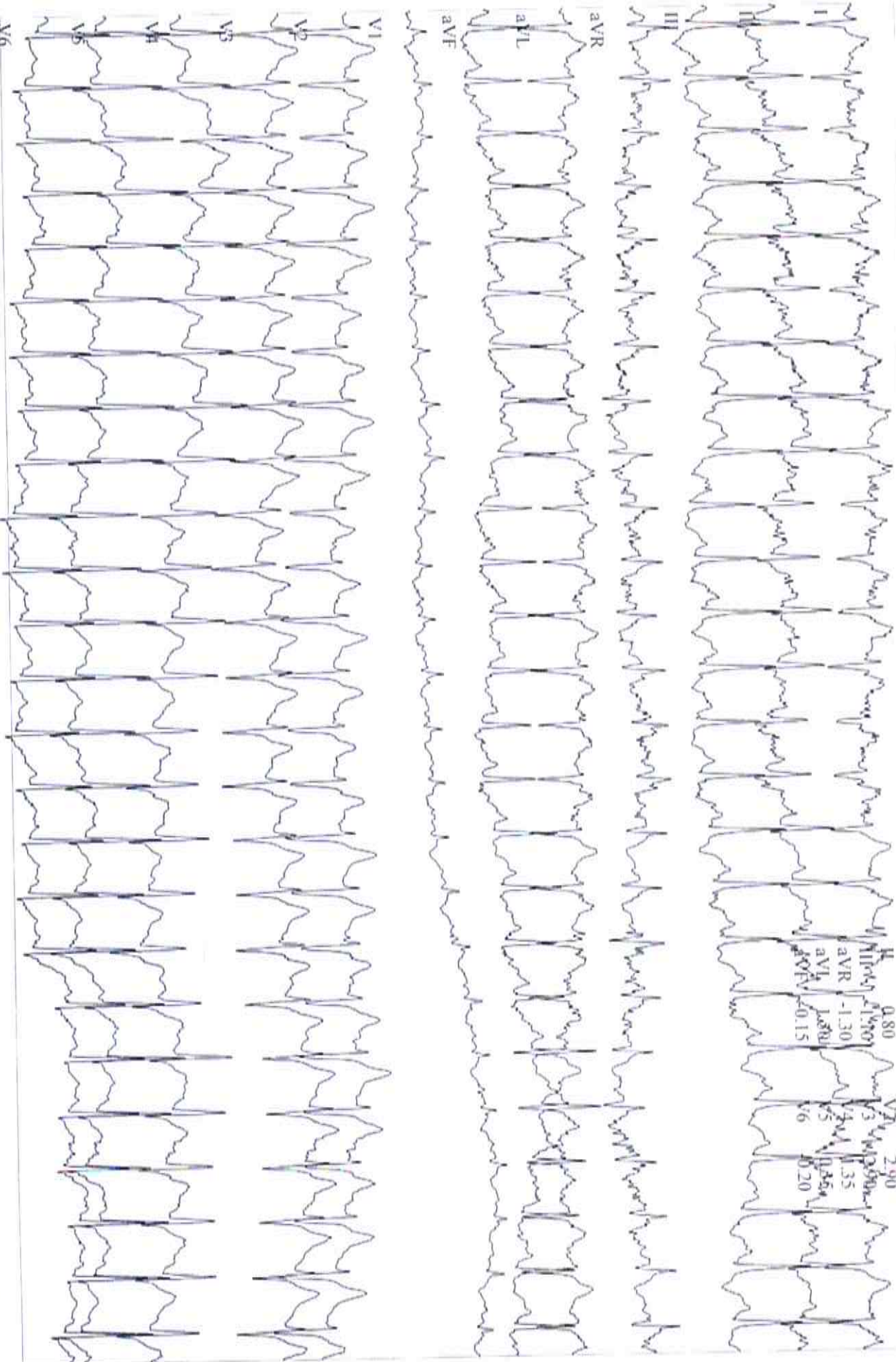

## POLIKLINIK MATA

### PEMERIKSAAN FISIK MATA :

Kepala :

Mata :

Melihat jauh Kanan 6/6 Kiri 6/6

Melihat Dekat Kanan Jaeger 9 Kiri Jaeger 9  
 Setelah diberi addisi +1.00 → 005 Jaeger 1

Melihat Warna  Normal  Tidak Normal

Kelopak mata dan Selaput mata  Normal  Tidak Normal

Kornea dan Pupil  Normal  Tidak Normal

Sklera  Normal  Tidak Normal

Fundus 110 ↙ 12 / 14

Gerakan Mata  Normal  Tidak Normal

KESIMPULAN : Presbiopia

SARAN : - Fit -

Tanjung Balai Karimun, 2/1/23 20 .....

Dokter Pemeriksa  
  
 dr. Rudy Andriyanto, SpM



# M • KLINIK MEDILAB

## PUSAT PEMERIKSAAN KESEHATAN TENAGA KERJA

JL. R. H. Fisabilillah RT: 003 RW:004 Desa Pangke Barat  
Kecamatan Meral Barat, Tanjung Balai Karimun 29664, Indonesia  
Hp : 0823 9107 6669  
Email: customercare@karimun.medilab-clinic.com

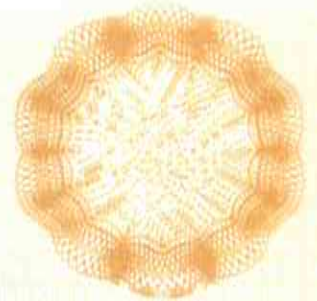

### HEALTH SCREENING REPORT

Special Health Examination

#### CONFIDENTIAL

No. Medical Record :   
00002/001/XII/RP/22

#### PERSONAL DATA

Name : MUHAMMAD FAHMI  
Birthday/Gender/Emp. ID : 28 January 1983 / Male /  
Father's Name : ASTONO  
Address : KAPLING, TANJUNG BALAI KARIMUN  
Occupation : -  
Name of Employer / Recruitment Agency : RIGSPEK PERKASA PT  
Address of Employer / Recruitment Agency : KAWASAN INDUSTRI SEKUPANG KAV 13, BATAM



3

### LABORATORY REPORT

Test Name	Result	Unit	Reference Range
<b>LIVER FUNCTION TEST</b>			
Total Bilirubin	:	0.5 mg/dl	0.3 - 1.1
Direct Bilirubin	:	0.2 mg/dl	0.1 - 0.4
Indirect Bilirubin	:	0.3 mg/dl	0.2 - 0.7
Alkaline Phosphatase	:	85 U/L	30 - 120
Gamma GT	:	35 U/L	M: <= 49 F: <= 32
Total Protein	:	7.1 g/dl	6.6 - 8.3
Albumin	:	3.5 g/dl	3.5 - 5.3
<b>LIPID PROFILE TEST</b>			
Total Cholesterol	:	183 mg/dl	<= 200
HDL - Cholesterol	:	39 mg/dl	M: > 35 F: > 45
LDL - Cholesterol	:	126 mg/dl	50 - 140
Triglycerida	:	88 mg/dl	<= 204
Ratio Cholesterol ( Total Chol : HDL )	:*	5	M: < 3.4 F: < 3.3
<b>BLOOD SUGAR TEST</b>			
HbA1c	:	4.7 %	< 5.7
<b>RENAL FUNCTION TEST</b>			
Creatinine	:	0.9 mg/dl	M: 0.8 - 1.3 F: 0.5 - 0.9
<b>SEROLOGI</b>			
HBsAg	:	Negative	Negative
Anti HBs	:	Negative	
<b>URINE</b>			
Cannabinoid	:	Negative	Negative
Methamphetamine	:	Negative	Negative
Opiates	:	Negative	Negative
Cocain	:	Negative	Negative
Amphetamine	:	Negative	Negative
Benzodiazepine	:	Negative	Negative
<b>FAECES</b>			
<b>Macroscopic</b>			
Colour	:	Brown	
Consistency	:	Slack	
Mucus	:	Negative	Negative

Date of Exam : 30 December 2022



>> Computer Generated Report, No Signature Required. <<



# M • KLINIK MEDILAB

## PUSAT PEMERIKSAAN KESEHATAN TENAGA KERJA

Jl. R. H. Fisabilillah RT: 003 RW:004 Desa Pangke Barat  
Kecamatan Meral Barat, Tanjung Balai Karimun 29664, Indonesia  
Hp : 0823 9107 6669  
Email: customercare@karimun.medilab-clinic.com

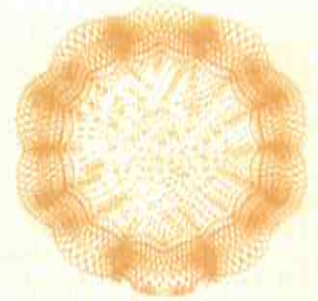

### HEALTH SCREENING REPORT

Special Health Examination

#### CONFIDENTIAL

No. Medical Record :   
00002/001/XII/RP/22

3

#### PERSONAL DATA

Name : MUHAMMAD FAHMI  
Birthday/Gender/Emp. ID : 28 January 1983 / Male /  
Father's Name : ASTONO  
Address : KAPLING, TANJUNG BALAI KARIMUN  
Occupation : -  
Name of Employer / Recruitment Agency : RIGSPEK PERKASA PT  
Address of Employer / Recruitment Agency : KAWASAN INDUSTRI SEKUPANG KAV 13, BATAM



MUHAMMAD FAHM

### LABORATORY REPORT

Test Name	Result	Unit	Reference Range
Blood	:	Negative	Negative
<b>Microscopic</b>			
White Blood Cell	:	Nill	
Red Blood Cell	:	Nill	
Amoeba	:	Negative	Negative
Parasitte/Worm Egg	:	Negative	Negative
<b>OTHERS</b>			
eGFR	:	126 mL/mnt/1.73 m2	> - 90



DR. PESALMEN SARAGIH, MKED, SPPK

Date of Exam : 30 December 2022



>> Computer Generated Report, No Signature Required. <<