



**GRAND MEDICA
INDONESIA**

Make SMILE and Be HEALTHY

PERSONAL DATA

No. MCU : 2234/GMI-MCU/IX/2020
No. Badge : -
N a m a : **MUHAMMAD HUSEIN, Tn.**
U m u r : 29 tahun
Perusahaan : **PT. INSPEKTINDO SINERGI PERSADA**
Jabatan : Project Administrator
Tgl Pemeriksaan : 23/09/2020
Alamat : Perum Taman Sari Blok U10 RT 27



PT. INSPEKTINDO SINERGI PERSADA

HEALTH AND MEDICAL SURVEILLANCE TAHUN 2020



NAMA : MUHAMMAD HUSEIN
TANGGAL LAHIR : 29 / 10 / 1990
JENIS KELAMIN : PRIA
S/N :
IGG :
DEPT/SERVICE :
LOKASI KERJA : SCHLUMBERGER
JENIS PEMERIKSAAN : Pre-employment
 Annual
 Pre-retirement

Medical Department

HEALTH SURVEILLANCE

Isilah formulir ini dengan sebenarnya dan selengkap-lengkapnya. Apabila ada hal-hal yang kurang dipahami segera hubungi dokter atau perawat.

IDENTITAS PEGAWAI

1. Posisi : PROJECT ADMINISTRATOR
2. Golongan Darah : A / B / AB / O Rhesus : + / -
3. Status : (1) Belum kawin (2) Kawin (3) Janda (4) Duda (5) Cerai
4. Jumlah anak : Anak laki-laki Orang, Anak Perempuan ...1....orang
5. Alamat sekarang : PERUM TAMAN SARI 7 blok K10 RT. 27
- Telpon /HP 085392151357
6. No. Extension Telpon. : Kantor : Kamar (untuk lapangan)

HANYA UNTUK CALON KARYAWAN : RIWAYAT PEKERJAAN

No.	Posisi	Lama Kerja	Perusahaan	Lama paparan dalam jam/hari					
				Bising	Debu	Kimia	Radiasi	Ergonomi	lain-lain

HANYA UNTUK KARYAWAN RIWAYAT PEKERJAAN

Tuliskan lama kerja pada masing-masing tempat kerja yang sesuai dengan posisi anda. Jumlah jam harus sesuai dengan lama kerja dalam sehari.

1. Office : _____ jam/hari
2. Warehouse : _____ jam/hari
3. Workshop : _____ jam/hari
4. Process area : _____ jam/hari
5. Well/Offshore : _____ jam/hari

PETUNJUK PENGISIAN : ISILAH NOMOR YANG SESUAI DENGAN JAWABAN ANDA PADA KOTAK JAWABAN YANG TELAH TERSEDIA DI SAMPING KANAN. JANGAN MELINGKARI ATAU MENCORET PILIHAN JAWABAN

RIWAYAT KESEHATAN

1. Selama 1 tahun terakhir ini, apakah anda pernah sakit :

- | | | | |
|-------------------------|-------|----------|----------------------------|
| a. Tekanan darah tinggi | 1. Ya | 2. Tidak | <input type="checkbox"/> 2 |
| b. Tekanan darah rendah | 1. Ya | 2. Tidak | <input type="checkbox"/> 2 |
| c. Jantung | 1. Ya | 2. Tidak | <input type="checkbox"/> 2 |
| d. Stroke | 1. Ya | 2. Tidak | <input type="checkbox"/> 2 |
| e. Kencing Manis | 1. Ya | 2. Tidak | <input type="checkbox"/> 2 |

f. Timbul benjolan/tumor	1. Ya	2. Tidak	<input type="checkbox"/>
g. Ayan / Gangguan syaraf	1. Ya	2. Tidak	<input type="checkbox"/>
h. Asma	1. Ya	2. Tidak	<input type="checkbox"/>
i. Batu ginjal	1. Ya	2. Tidak	<input type="checkbox"/>
j. Alergi	1. Ya	2. Tidak	<input type="checkbox"/>
k. Thyphus	1. Ya	2. Tidak	<input type="checkbox"/>
l. TBC	1. Ya	2. Tidak	<input type="checkbox"/>
m. Malaria	1. Ya	2. Tidak	<input type="checkbox"/>
n. Penyakit kelamin	1. Ya	2. Tidak	<input type="checkbox"/>
o. Kuning / Hepatitis	1. Ya	2. Tidak	<input type="checkbox"/>
p. Gangguan jiwa	1. Ya	2. Tidak	<input type="checkbox"/>
q. Takut pada ketinggian	1. Ya	2. Tidak	<input type="checkbox"/>
r. Mata	1. Ya	2. Tidak	<input type="checkbox"/>
s. Hidung	1. Ya	2. Tidak	<input type="checkbox"/>
t. Telinga	1. Ya	2. Tidak	<input type="checkbox"/>
u. Gigi / mulut	1. Ya	2. Tidak	<input type="checkbox"/>
v. Lambung	1. Ya	2. Tidak	<input type="checkbox"/>
w. Wasir	1. Ya	2. Tidak	<input type="checkbox"/>
x. Kulit	1. Ya	2. Tidak	<input type="checkbox"/>
y. Sendi - sendi	1. Ya	2. Tidak	<input type="checkbox"/>
z. Kandungan	1. Ya	2. Tidak	<input type="checkbox"/>

RIWAYAT KECELAKAAN KERJA DAN PERAWATAN DI RUMAH SAKIT

- Dalam satu tahun terakhir apakah Anda pernah mengalami kecelakaan akibat kerja ?

1. Ya	2. Tidak	<input type="checkbox"/>
-------	----------	--------------------------

 Bila tidak, langsung ke no. 6
- Bila YA, berapa kali dalam setahun terakhir Anda mengalami kecelakaan ?

<input type="text"/>	<input type="text"/>
----------------------	----------------------
- Apakah Anda perlu mendapatkan perawatan di rumah sakit karena kecelakaan tersebut ?

1. Ya	2. Tidak	<input type="checkbox"/>
-------	----------	--------------------------
- Berapa jumlah hari Anda dirawat di rumah sakit secara keseluruhan akibat kecelakaan tersebut ?

<input type="text"/>	<input type="text"/>	<input type="text"/>
----------------------	----------------------	----------------------
- Apakah timbul gangguan fungsi maupun kecacatan setelah sembuh ?

1. Ya	2. Tidak	<input type="checkbox"/>
-------	----------	--------------------------
- Dalam satu tahun terakhir apakah Anda pernah dirawat di rumah sakit ?

1. Ya	2. Tidak	<input type="checkbox"/>
-------	----------	--------------------------

 Bila tidak, langsung ke no. 8
- Berapa jumlah hari Anda dirawat di rumah sakit secara keseluruhan dalam satu tahun terakhir ?

<input type="text"/>	<input type="text"/>	<input type="text"/>
----------------------	----------------------	----------------------
- Apakah Anda menderita penyakit yang dikontrol terus menerus selama satu tahun terakhir ?

1. Ya	2. Tidak	<input type="checkbox"/>
-------	----------	--------------------------

KEBIASAAN MEROKOK

1. Apakah anda pernah merokok ?
2. Sejak umur berapa Anda mulai merokok untuk pertama kalinya ?
3. Apakah saat ini Anda merokok ?
4. Berapa banyak rokok yang Anda isap setiap harinya ?
5. Jenis rokok apa yang Anda isap ? (DITULIS MEREK)
6. Seberapa sering Anda menghisap dalam-dalam asap rokok ?
7. Berapa menit sehabis bangun tidur Anda mulai merokok?
8. Apakah Anda lebih banyak merokok dalam jam pertama di pagi hari ?
9. Apakah sulit untuk tidak merokok di tempat yang dilarang merokok ?
10. Apakah Anda tetap merokok di saat Anda sedang sakit ?
11. Dalam satu hari, rokok manakah yang sulit di lewatkan ?
Dari no. 11 langsung ke pertanyaan alkohol
12. Apakah anda ingin berhenti merokok?
13. Bila Ya, apakah Anda bersedia untuk mengikuti program Berhenti Merokok?
14. Sudah berapa lama Anda berhenti merokok ? (tahun)

KONSUMSI ALKOHOL

1. Apakah Anda pernah minum minuman beralkohol ?
2. Apakah Anda minum minuman beralkohol dalam 12 bulan terakhir ?
3. Apakah Anda minum minuman beralkohol dalam 4 minggu terakhir ?
4. Berapa kali Anda minum minuman beralkohol dalam sebulan ?
5. Berapa banyak minuman beralkohol yang Anda habiskan tiap kalinya ? (diperkirakan dalam satuan cc)

AKTIFITAS FISIK DAN OLAHRAGA

1. Berapa banyak waktu yang Anda habiskan untuk duduk setiap harinya ? (dalam menit, dan termasuk waktu yang dihabiskan untuk duduk di tempat kerja maupun di waktu luang)
2. Berapa kali Anda berolahraga dalam sebulan ?
3. Berapa lama waktu yang Anda habiskan untuk berolahraga tiap kalinya ? (dalam menit)
4. Bagaimana intensitas olahraga yang Anda lakukan ?

1. Ya 2. Tidak 2
Bila tidak, langsung ke alkohol

1. Ya, setiap hari 3
2. Ya, tidak setiap hari
3. Tidak - bila tidak langsung ke no. 14

1. Kadar nikotin rendah
2. Kadar nikotin sedang
3. Kadar nikotin tinggi

1. Tidak pernah
2. Kadang-kadang
3. Selalu

1. Ya 2. Tidak

1. Ya 2. Tidak

1. Ya 2. Tidak

1. Rokok pertama di pagi
2. Rokok lainnya

1. Ya 2. Tidak

1. Ya 2. Tidak

Langsung ke pertanyaan alkohol

1. Ya 2. Tidak 2
Bila tidak, langsung ke olahraga

1. Ya 2. Tidak 2
Bila tidak, langsung ke olahraga

1. Ya 2. Tidak 2
Bila tidak, langsung ke olahraga

1. Ringan 4. Berat 7
2. Sedang 5. Sangat berat
3. Cukup berat

POLA KONSUMSI BAHAN MAKANAN

1. Berapa hari dalam seminggu biasanya Anda makan buah-buahan ?
2. Berapa hari dalam seminggu biasanya Anda makan sayur-sayuran ?

RIWAYAT PENYAKIT KELUARGA

1. Apakah ada diantara Ayah/Ibu Anda menderita penyakit berikut
- a. Tekanan darah tinggi 1. Ya 2. Tidak
 - b. Penyakit jantung 1. Ya 2. Tidak
 - c. Stroke 1. Ya 2. Tidak
 - d. Kencing manis 1. Ya 2. Tidak
 - e. Kanker 1. Ya 2. Tidak
 - f. Alergi 1. Ya 2. Tidak
 - g. Asma 1. Ya 2. Tidak
2. Apakah ada saudara kandung Anda menderita penyakit berikut
- a. Tekanan darah tinggi 1. Ya 2. Tidak
 - b. Penyakit jantung 1. Ya 2. Tidak
 - c. Stroke 1. Ya 2. Tidak
 - d. Kencing manis 1. Ya 2. Tidak
 - e. Kanker 1. Ya 2. Tidak
 - f. Alergi 1. Ya 2. Tidak
 - g. Asma 1. Ya 2. Tidak
3. Di antara Ayah/Ibu/Saudara Kandung Anda, apakah ada yang meninggal karena penyakit-penyakit di atas pada usia kurang dari 45 tahun untuk laki-laki dan 55 tahun untuk perempuan ? 1. Ya 2. Tidak

UNTUK KARYAWAN WANITA

1. Apakah saat ini Anda sedang hamil ? 1. Ya 2. Tidak
- Bila tidak, langsung ke no. 3*
2. Berapa bulan umur kehamilan Anda saat ini ?
3. Berapa jumlah kehamilan yang pernah Anda alami (termasuk kehamilan kali ini) ?
4. Berapa jumlah keguguran yang pernah Anda alami ?
5. Kapan hari pertyama haid terakhir Anda ? / /
6. Berapa umur Anda pada saat haid pertama ?
7. Berapa banyak pada saat Anda haid ? 1. Banyak 2. Sedikit
8. Apakah dalam satu tahun terakhir pola haid Anda teratur ? 1. Ya 2. Tidak
9. Apakah ada rasa sakit yang berhubungan dengan haid ? 1. Ya 2. Tidak
10. Apakah Anda sering menderita keputihan ? 1. Ya 2. Tidak

KELUARGA BERENCANA

1. Apakah keluarga Anda mengikut keluarga berencana ?

1. Ya 2. Tidak

Bila tidak langsung ke Vaksinasi

2. Bila YA, metode KB apa yang Anda gunakan ?

1. Kondom 5. IUD

2. Pil 6. Vasektomi

3. Suntik 7. Tubektomi

4. Susuk 8. Lainnya

RIWAYAT VAKSINASI

1. Apakah anda pernah mendapatkan vaksinasi tetanus ?

1. Ya 3. Tidak tahu

2. Tidak

2. Apakah Anda pernah mendapatkn vaksinasi hepatitis ?

1. Ya 3. Tidak tahu

2. Tidak

DONOR DARAH

1. Bersediakah Anda mendonorkan darah bila dibutuhkan ?

1. Ya 2. Tidak

2. Kapan Anda melakukan donor darah terakhir ?

/ /

Formulir tersebut di atas telah saya isi dengan benar dan sesungguhnya.

Balikpapan, 23-09-..... 2020

Nama dan tanda tangan karyawan

(M. HUSEIN)

CONFIDENTIAL

UNTUK DIISI DOKTER

MEDICAL CHECK UP –2020

PHYSICAL EXAMINATION

NAME	MUHAMMAD HUSEIN, Tn.	S/N	-	DEPT	-
------	----------------------	-----	---	------	---

I. VITAL SIGN

Blood Pressure (supine)	120/80	mmHg	Pulse	81	x/m	Respiration	20	x/m	Temp.	36	°C
Weight (W)	62	kg	Height (H)	157	cm	BMI	25,15	Waist	78	cm	

(*) BMI = W / H² (Underweight = <18, Normal 18-25, Overweight 25-30, Obese > 30)

II. PHYSICAL EXAMINATION

No	PHYSICAL	A = ABNORMAL; N = NORMAL	A	N	Describe abnormalities in detail (circle words of importance and explain)
1	GENERAL APPEARANCE	Appearance age/ Nutritional/ Development/ Mental & emotional status/Posture/Gait/Speech		✓	
2	HEAD / SCALP	Size/Shape/Tender over sinuses/ Hair/ Eruption/ Masses/Bruit		✓	
3	EYES	Conjunctiva /Sclera/ Cornea/ Pupils/ Ptosis/ Tension/ Eye lid/Bruit/Reflex/ Range of Movement		✓	
4	EARS	Ext. canal/Membran perforation/ Discharge/ Tophi/ Hearing problem/ Mastoids		✓	
5	NOSE / SINUSES	Septum/obstruction/ Turbinate /Discharges		✓	
6	MOUTH / THROAT	Odor/Lips/Tongue/Tonsils/ Gums/ Pharynx		✓	
7	TEETH	Caries ⊙, Filling(F), Missing (M), Radix⊙	✓		Missing, Caries
8	NECK	Adenopathi/Thyroid/Carotids/ Trachea/ Veins/ Mass/ Spine/ Motion/ Bruit		✓	
9	BACK / SPINE	Kyphosis/Scoliosis/ Lordosis/ Mobility/ CVA/ Bone/ Tenderness/ Other deformities		✓	
10	THORAX	Symmetry/Movement/Contour / Tender		✓	
11	BREAST	Size/Consistency/ Nipples/ Areola / Discharge/ Palpable mass/ enderness/ Nodes/ Scars		✓	
12	HEART	Rate/Rhythm/Apical/Impulse/Trills/ Quality of sound/Intensity/Splitting/Extra sound/Murmurs		✓	
13	CHEST / LUNG	Excursion/Dullness or Hyper-resonance of percussion/ Quality of breath sound/ Rales/ Wheezing/Ronchi/ Bruit		✓	
14	ABDOMEN	Bowel sounds/ Appearance/ Liver/ Spleen/ Masses/ Hernias/ Murmur/ Contour/ Tenderness/ Bruit/ Nodes		✓	
15	GROIN	Hernia/Inguinal nodes/Femoral pulses		✓	
16	GENITAL	MALE		✓	
		FEMALE			
17	EXTREMITIES	Deformity/Clubbing/Cyanosis/Edema/Nail/ Peripheral pulses/ Calf tenderness/Joints for swelling/ ROM		✓	
18	JOINTS	ROM/ Swelling / Inflammation /Deformity		✓	
19	SKIN	Color/Birthmark/Scars/ Tattoos /Texture/Rash/ Eczema / ulcers/Piercing		✓	
20	NEUROLOGICAL	Reflexes/Cranial nerve/Tremor/Paralysis/Motoric/ Sensor (touch,prick,vibrate)/ Coordination/ Romberg		✓	Romberg Test : Negative
21	MUSCULAR SYSTEM	Strength/Wasting/Development		✓	
22	RECTAL EXAM.	Sphincter tonus/ Hemorrhoids/ Fissure/ Masses /Prostate		✓	

SUPPORTIVE INVESTIGATIONS

I. VISION

Vision	Unaided		With Spectacles		Depth Perception	Colour Blindness	
	Left	Right	Left	Right			
Distant			20/20	20/20		✓	Normal
Near			20/20	20/20			Red – Green Absent
Visual fields (Normal > 70°)			Left	85°	Right	85°	Colour Blind

II. LABORATORIUM SUMMARY

See attached result

	Normal	COMMENT: Cholesterol 205 mg/dl (Meningkat), SGPT 45 U/L (Meningkat)
✓	Abnormal	

III. CHEST X-RAY

See attached result

Pneumoconiosis	Yes	No ✓
If Yes – ILO Classification		
Evidence of TB	Yes	No ✓
Other Abnormalities		
COMMENT	Foto Thorax Normal	

IV. ECG (Optional for over 35 years of age)

See attached result

Normal ✓	Abnormal	(specify) : Sinus Rhythm
----------	----------	---------------------------------

V. TREADMILL (Optional for over 35 years of age)

See attached result

Normal ✓	Abnormal	(specify) : Negative Ischemic Response, 13 Mets.
----------	----------	---

VI. SPIROMETRY (Optional for dust exposure, respiratory chronic disease,)

See attached result

Test	Observed	Predicted	% Prediction	
VC				%
FVC				%
FEV 1				%
FEV/FVC				%

VII. AUDIOMETRY (Optional for noise exposure, previous hearing problem,)

See attached result

CONCLUSION		Change since last audiometric examination	Yes
✓	Normal	If Yes, what change :	No
	Abnormal	Recommended Action:	
		Refer to safety department: <input type="checkbox"/> Yes / <input type="checkbox"/> No	



RECEIVED <small>(reserved for International SOS)</small>
REVIEWED <small>(reserved for International SOS)</small>
PROCESSED <small>(reserved for International SOS)</small>

Med-Track
SCHLUMBERGER PHYSICAL
Confidential Medical

PRE-EMPLOYMENT	<input checked="" type="checkbox"/>
Name of recruiter.....
Job proposed :	Office <input checked="" type="checkbox"/> Field <input type="checkbox"/>
PERIODIC CHECK-UP	<input type="checkbox"/>

Dear Schlumberger Employee,

Your Med-Track physical will be handled only by trained and competent health professionals. The information contained in this medical report can be essential in saving your life when you are living or working abroad. In order to process your medical data, we now require that you sign a Consent Form authorizing International SOS and the Schlumberger Medical Department to access your information.

You do, however, have the possibility of not releasing this medical data.

- If you have chosen not to authorize the release of your medical data, please fill in only pages 1 and 2, dated and signed, and return to International SOS.
- If you have chosen to authorize the release of your medical data, please fill in the appropriate pages as indicated and return the entire Med-Track report to International SOS.

Do not forget to select and to sign the appropriate consent form depending on whether you have performed your Med-Track physical in an International SOS center or another center of your choice.

Thank you for cooperation.

Schlumberger Medical Department and International SOS

TO BE COMPLETED BY THE EMPLOYEE

PLEASE WRITE IN CLEAR CAPITAL LETTERS IN ENGLISH

LAST NAME (as appears in LDAP) HUSEIN FIRST NAME MUHAMMAD
 SEX PRIA BIRTH DATE (day/month/year) 29 / 10 / 1990
 HOME PHONE 0853 95151337 NATIONALITY INDONESIA
 HOME ADDRESS PERUMAHAN TAMAN SARI 1 blok U10 RT. 27
KEURAHAN GRAHA INDAH, KECAMATAN BALIUPAPAN UTARA
 Email address: muhammadhusein2910@gmail.com

CLEARLY INDICATE YOUR COMPANY INFORMATION – PUT AN “X” IN THE CORRESPONDING BOX BELOW:

Business segment:

(ex: WS, WG, etc.)

- MEA EAF
 LAM SLR
 NAM

Country of assignment

International commuter

International mobile

Home country mobile

GeoMobile

Other (HCR, HCC, etc.):

GIN /EMPLOYEE NUMBER

POSITION / Job Title PROJECT ADMINISTRATOR

PLEASE ANSWER ALL THE QUESTIONS ON THIS PAGE

TO BE COMPLETED BY THE EMPLOYEE

In order to process your Med-Track report and to upload it in the confidential eMed-Track web site, we require your authorization. If you are attending an International SOS recommended medical center, please fill in Option 1. If you are attending another medical center of your choice, please fill in Option 2.

IN ALL CASES PLEASE DATE AND SIGN AT THE BOTTOM OF THE PAGE.

• **Option 1: Medical examination performed by an SOS recommended medical center**

(For list of recommended medical centers, see: <http://www.internationalsos.com/private/schlumberger/Medtrack/>)

I do authorize the licensed physician(s) and medical staff who perform this physical examination to transfer my data to International SOS and the Schlumberger Medical Department, and I hereby acknowledge that I have read, understood and signed the attached **Consent Form Option 1**. (Please fill in pages 3 and 5. The examining physician will fill in pages 6 and 7.)

I do not authorize the licensed physician(s) and medical staff who perform this physical examination to transfer my data to any third party, including International SOS and the Schlumberger Medical Department. Please fill in below.

Medical center : Name of doctor :

Medical exam date :

And return only page 1 and 2 to :

International SOS
Med-Track Department
12/14 rue d'Alsace
92300 Levallois Perret, France
Fax : +33 1 55 63 32 42
emedtrack@internationalsos.com

• **Option 2: Medical examination performed by a medical center of your choice, And not on the list of centers recommended by International SOS**

I agree to send my confidential medical data to International SOS and I agree to the subsequent transfer to the Schlumberger Medical Department, and I hereby acknowledge that I have read, understood and signed the attached **Consent Form Option 2**. (Please fill in pages 4 and 5. The examining physician will fill in pages 6 and 7.)

For rapid processing please ensure that the entire Med-Track report is sent as rapidly as possible to :
International SOS

Med-Track Department
12/14 rue d'Alsace
92300 Levallois Perret, France
Fax : +33 1 55 63 32 42
emedtrack@internationalsos.com

I do not agree to send my confidential medical data to International SOS (and I do not agree to the subsequent transfer to the Schlumberger Medical Department). Please fill in below.

Medical center: Name of doctor:

Medical exam date :

And return only page 1 and 2 to:

International SOS
Med-Track Department
12/14 rue d'Alsace
92300 Levallois Perret, France
Fax : +33 1 55 63 32 42
emedtrack@internationalsos.com

IMPORTANT: MUST BE FILLED IN BEFORE RETURNING TO INTERNATIONAL SOS

TO BE COMPLETED BY THE EMPLOYEE

CONSENT FORM – CONSENT TO THE PROCESSING AND TRANSFER OF SENSITIVE PERSONAL DATA OUTSIDE THE EUROPEAN UNION

OPTION 1 :

Medical examination performed by an International SOS recommended medical center

In relation to the high mobility which applies to many jobs in the company and the unequal/inconsistent level of protection provided by local labor regulations and local medical facilities in the large number of countries concerned, SCHLUMBERGER has implemented the eMed-Track program and is carrying out personal data processing related to its employees' and their family's medical examination under this program, to reduce its employee's and their family's medical risks. In addition, the eMed-Track program provides employees and their family with online access to their (or part of their) medical information. SCHLUMBERGER will not have access to the personal data resulting from the medical examination. Only the Schlumberger Medical Department, and International SOS which provides the eMed-Track program and its contractors (the licensed physician(s) and medical staff who perform this medical examination), and are subject to ethical/confidentiality rules of the medical profession, will have access to such personal data. The data processing mentioned earlier in this introductory paragraph may only be carried out with your consent, and therefore, SCHLUMBERGER wishes to inform you of the data processing, and obtain your consent to such processing and to the resulting transfer of such data outside the EU.

INFORMATION AND CONSENT

I am informed of, and agree to, the following:

- (a) SCHLUMBERGER will transfer to International SOS my personal non-sensitive data required by SOS to organize this medical examination (i.e. name, date of birth, gender, employee number, nationality, job description/title, country of assignment and contact details).
- (b) SCHLUMBERGER via the Schlumberger Medical Department, and International SOS which provides the eMed-Track program and its contractors (the licensed physician(s) and medical staff who perform this medical examination), will collect, process and record my personal data required for the eMed-Track program needs, to provide access to authorized physicians or medical staff to the data related to my medical examination, including health data.
- (c) The personal data collected and processed are necessary for SCHLUMBERGER to achieve the purposes stated in the introductory paragraph above. For these purposes, relevant and adequate data are collected. These data are mostly sensitive data and their collection and processing requires my prior express consent.
- (d) I undertake to provide complete and accurate data.
- (e) SCHLUMBERGER (Schlumberger Limited, the ultimate parent company with a principal office at 42 rue Saint Dominique, 75007 Paris, France) is the data controller of the data processing related to the eMed-Track program.
- (f) International SOS and its contractors (the licensed physician(s) and medical staff who perform this medical examination) may collect, process and record my personal data, on behalf of SCHLUMBERGER. International SOS entered into an agreement with SCHLUMBERGER (or its representative) under which it undertakes to comply with, and cause its contractors (the licensed physician(s) and medical staff who perform this medical examination) to comply with, EU personal data protection laws and national laws adopted pursuant thereto, and applicable medical and health regulations. It also undertakes to implement adequate confidentiality and security measures in order to protect and maintain my personal data in a secured manner. Except as required by law or legal authorities or upon expiry or termination of the agreement between SCHLUMBERGER (or its representative) and International SOS, my personal data will not be transferred to any other recipients.
- (g) I acknowledge and expressly agree that without prejudice to paragraph (f), International SOS shall not be liable for the accuracy or medical conclusions of the medical examination carried out by its contractors (the licensed physician(s) and medical staff who perform this medical examination).
- (h) My personal data, for the sole purposes herein mentioned (which includes technical and organizational purposes, such as data storage on a server located in a country outside the EU), may be transferred outside the EU to third countries that do not have or may not have the same level of protection as the one in the EU. Such transfer of my personal data outside the EU requires my prior express consent.
- (i) Pursuant to EU data protection laws and national laws adopted pursuant thereto, I have the right to require access to, correction of, or deletion of, my personal data, and oppose the collection or processing of my personal data, by contacting International SOS (Attention Med-Track department, Medical Director, 12-14 rue d'Alsace, P.O. Box 322, 92306 Levallois-Perret Cedex, France, tel: 00 33 1 55 63 32 32). Note that your request must be executed and accompanied by an executed copy of your ID card or passport.
- (j) SCHLUMBERGER has complied with its notification obligation under the Directive 95/46/EC of 24 October 1995.
- (k) SCHLUMBERGER will record my personal data via International SOS. Except as provided to the contrary by law or legal authorities, SCHLUMBERGER will record my personal data for the time necessary to perform the operations related to the eMed-Track program, which duration is of 10 years.

I declare that all information that I provided in this questionnaire is true to the best of my knowledge, and I agree that the results of this medical examination will be sent by the licensed physician(s) and medical staff who perform this medical examination to Schlumberger Medical Department, and International SOS, and processed by said parties.

I agree to the collection, processing and storage of my personal data as described above, which includes sensitive data (e.g. health data) and to the transfer of my personal data outside the EU.

I agree to have online my personal data (or part of it) on the dedicated and secured International SOS website accessible to myself and the Schlumberger Medical Department (<http://www.internationalsos.com/private/schlumberger/Medtrack/>).

Full name:..... MUHAMMAD HUSEIN

Date (day/month/year): 23 / 05 / 2020 Employee's signature: 

TO BE COMPLETED BY THE EMPLOYEE

CONSENT FORM – CONSENT TO THE PROCESSING AND TRANSFER OF SENSITIVE PERSONAL DATA OUTSIDE THE EUROPEAN UNION

OPTION 2:

Medical examination performed by a medical center of your choice, and not on the list of centers recommended by International SOS

In relation to the high mobility which applies to many jobs in the company and the unequal/inconsistent level of protection provided by local labor regulations and local medical facilities in the large number of countries concerned, SCHLUMBERGER has implemented the eMed-Track program and is carrying out personal data processing related to its employees' and their family's medical examination under this program, to reduce its employee's and their family's medical risks. In addition, the eMed-Track program provides employees and their family with online access to their (or part of their) medical information. SCHLUMBERGER will not have access to the personal data resulting from the medical examination. Only the Schlumberger Medical Department, and International SOS which provides the eMed-Track program, and are subject to ethical/confidentiality rules of the medical profession, will have access to such personal data. The data processing mentioned earlier in this introductory paragraph may only be carried out with your consent, and therefore, SCHLUMBERGER wishes to inform you of the data processing, and obtain your consent to such processing and to the resulting transfer of such data outside the EU.

INFORMATION AND CONSENT

I am informed of, and agree to, the following:

- (a) SCHLUMBERGER will transfer to International SOS my personal non-sensitive data required by SOS to organize this medical examination (i.e. name, date of birth, gender, employee number, nationality, job description/title, country of assignment and contact details).
(b) SCHLUMBERGER via the Schlumberger Medical Department, and International SOS which provides the eMed-Track program, will collect, process and record my personal data required for the eMed-Track program needs, to provide access to authorized physicians or medical staff to the data related to my medical examination, including health data. Such processing will start once I will have transferred the questionnaire attached, filled in by the licensed physician that I have selected for the performance of my medical examination, and the results of the medical tests carried out by such licensed physician, to SOS which will transfer my personal data to Schlumberger Medical Department.
(c) The personal data collected and processed are necessary for SCHLUMBERGER to achieve the purposes stated in the introductory paragraph above. For these purposes, relevant and adequate data are collected. These data are mostly sensitive data and their collection and processing requires my prior express consent.
(d) I undertake to provide complete and accurate data.
(e) SCHLUMBERGER (Schlumberger Limited, the ultimate parent company with a principal office at 42 rue Saint Dominique, 75007 Paris, France) is the data controller of the data processing related to the eMed-Track program.
(f) International SOS may collect, process and record my personal data, on behalf of SCHLUMBERGER. International SOS entered into an agreement with SCHLUMBERGER (or its representative) under which it undertakes to comply with EU personal data protection laws and national laws adopted pursuant thereto, and applicable medical and health regulations. It also undertakes to implement adequate confidentiality and security measures in order to protect and maintain my personal data in a secured manner. Except as required by law or legal authorities or upon expiry or termination of the agreement between SCHLUMBERGER (or its representative) and International SOS, my personal data will not be transferred to any other recipients.
(g) My personal data, for the sole purposes herein mentioned (which includes technical and organizational purposes, such as data storage on a server located in a country outside the EU), may be transferred outside the EU to third countries that do not have or may not have the same level of protection as the one in the EU. Such transfer of my personal data outside the EU requires my prior express consent.
(h) Pursuant to EU data protection laws and national laws adopted pursuant thereto, I have the right to require access to, correction of, or deletion of, my personal data, and oppose the collection or processing of my personal data, by contacting International SOS (Attention Med-Track Department, Medical Director, 12-14 rue d'Alsace, P.O. Box 322, 92306 Levallois-Perret Cedex, France, tel: 00 33 1 55 63 32 32). Note that your request must be executed and accompanied by an executed copy of your ID card or passport.
(i) SCHLUMBERGER has complied with its notification obligation under the Directive 95/46/EC of 24 October 1995.
(j) SCHLUMBERGER will record my personal data via International SOS. Except as provided to the contrary by law or legal authorities, SCHLUMBERGER will record my personal data for the time necessary to perform the operations related to the eMed-Track program, which duration is of 10 years.

I declare that all information that I provided in this questionnaire is true to the best of my knowledge, and I agree that the results of this medical examination that I will send to International SOS will be processed by Schlumberger Medical Department and International SOS.

I agree to the collection, processing and storage of my personal data as described above, which includes sensitive data (e.g. health data) and to the transfer of my personal data outside the EU.

I agree to have online my personal data (or part of it) on the dedicated and secured International SOS website accessible to myself and the Schlumberger Medical Department (http://www.internationalsos.com/private/schlumberger/Medtrack/).

Full name: MUHAMMAD HUSEIN

Date (day/month/year): 23/09/2020 Employee's signature: [Signature]

LAST NAME HUSEIN FIRST NAME MUHAMMAD

TO BE COMPLETED BY THE EMPLOYEE

BLOOD TYPE : O
(If known)

PAST MEDICAL HISTORY
DO YOU HAVE OR HAVE YOU HAD

(Check "yes" or "no" column or put a ? if uncertain)

- | | Yes | No | | Yes | No | HAVE YOU EVER BEEN | Yes | No |
|--------------------------------------|--------------------------|-------------------------------------|------------------------------|--------------------------|-------------------------------------|-----------------------------------|--------------------------|--------------------------|
| 1. sinus trouble | <input type="checkbox"/> | <input checked="" type="checkbox"/> | 21. cancer | <input type="checkbox"/> | <input checked="" type="checkbox"/> | 41. rejected for employment | | |
| 2. neck swelling/glands | <input type="checkbox"/> | <input checked="" type="checkbox"/> | 22. heart disease | <input type="checkbox"/> | <input checked="" type="checkbox"/> | or insurance for medical | | |
| 3. difficulty in vision | <input type="checkbox"/> | <input checked="" type="checkbox"/> | 23. rheumatic fever | <input type="checkbox"/> | <input checked="" type="checkbox"/> | reasons | <input type="checkbox"/> | <input type="checkbox"/> |
| 4. any ear discharge | <input type="checkbox"/> | <input checked="" type="checkbox"/> | 24. abnormal heartbeat | <input type="checkbox"/> | <input checked="" type="checkbox"/> | 42. awarded benefits for | | |
| 5. asthma/bronchitis | <input type="checkbox"/> | <input checked="" type="checkbox"/> | 25. high blood pressure | <input type="checkbox"/> | <input checked="" type="checkbox"/> | industrial injury | <input type="checkbox"/> | <input type="checkbox"/> |
| 6. hayfever/other allergy | <input type="checkbox"/> | <input checked="" type="checkbox"/> | 26. stroke | <input type="checkbox"/> | <input checked="" type="checkbox"/> | 43. treated for a mental | | |
| 7. any skin trouble | <input type="checkbox"/> | <input checked="" type="checkbox"/> | 27. serious chest pain | <input type="checkbox"/> | <input checked="" type="checkbox"/> | condition | <input type="checkbox"/> | <input type="checkbox"/> |
| 8. tuberculosis | <input type="checkbox"/> | <input checked="" type="checkbox"/> | 28. any blood disease | <input type="checkbox"/> | <input checked="" type="checkbox"/> | 44. treated for drinking problem/ | | |
| 9. shortness of breath | <input type="checkbox"/> | <input checked="" type="checkbox"/> | 29. kidney disease | <input type="checkbox"/> | <input checked="" type="checkbox"/> | drug abuse | <input type="checkbox"/> | <input type="checkbox"/> |
| 10. coughed blood | <input type="checkbox"/> | <input checked="" type="checkbox"/> | 30. painful passage of urine | <input type="checkbox"/> | <input checked="" type="checkbox"/> | 45. exposed to : | | |
| 11. abdominal pain | <input type="checkbox"/> | <input checked="" type="checkbox"/> | 31. blood in urine | <input type="checkbox"/> | <input checked="" type="checkbox"/> | Mercury | <input type="checkbox"/> | <input type="checkbox"/> |
| 12. stomach ulcer | <input type="checkbox"/> | <input checked="" type="checkbox"/> | 32. diabetes | <input type="checkbox"/> | <input checked="" type="checkbox"/> | Radioactivity | <input type="checkbox"/> | <input type="checkbox"/> |
| 13. recurrent indigestion | <input type="checkbox"/> | <input checked="" type="checkbox"/> | 33. headaches/migraine | <input type="checkbox"/> | <input checked="" type="checkbox"/> | Toxic chemicals | <input type="checkbox"/> | <input type="checkbox"/> |
| 14. jaundice/hepatitis | <input type="checkbox"/> | <input checked="" type="checkbox"/> | 34. dizziness/fainting | <input type="checkbox"/> | <input checked="" type="checkbox"/> | Excess noise | <input type="checkbox"/> | <input type="checkbox"/> |
| 15. gall bladder disease | <input type="checkbox"/> | <input checked="" type="checkbox"/> | 35. epilepsy | <input type="checkbox"/> | <input checked="" type="checkbox"/> | | | |
| 16. marked change in
bowel habits | <input type="checkbox"/> | <input checked="" type="checkbox"/> | 36. joints/spinal trouble | <input type="checkbox"/> | <input checked="" type="checkbox"/> | FOR WOMEN ONLY | | |
| 17. blood in stool | <input type="checkbox"/> | <input checked="" type="checkbox"/> | 37. surgical operation | <input type="checkbox"/> | <input checked="" type="checkbox"/> | Have you ever had | | |
| 18. change in weight | <input type="checkbox"/> | <input checked="" type="checkbox"/> | 38. accident/fracture | <input type="checkbox"/> | <input checked="" type="checkbox"/> | 46. an abnormal smear | <input type="checkbox"/> | <input type="checkbox"/> |
| 19. varicose veins | <input type="checkbox"/> | <input checked="" type="checkbox"/> | 39. tropical disease | <input type="checkbox"/> | <input checked="" type="checkbox"/> | 47. a gynecological | | |
| 20. lump in breast | <input type="checkbox"/> | <input checked="" type="checkbox"/> | 40. fear of heights | <input type="checkbox"/> | <input checked="" type="checkbox"/> | treatment | <input type="checkbox"/> | <input type="checkbox"/> |
| | | | | | | 48. are you pregnant ? | <input type="checkbox"/> | <input type="checkbox"/> |

If you have answered "yes" to questions 37, 38 or 39 or if you have or had an illness not mentioned above please detail in **ENGLISH** and in clear capital letters:

.....
.....
.....

Medication taken regularly :

Do you take preventive malaria medication when in high malaria risk areas ? YES NO
If yes, which medication ?

Allergies to medication:

DATES OF **LAST** VACCINATIONS: (day/month/year)
 polio / / hepatitis B / / hepatitis A / /
 tetanus / / yellow fever / / typhoid / /
 other: , date: / / Other: , date: / /

Alcohol consumption: Number of glasses per day: Tobacco: Number of cigarettes per day :

LAST NAME HUSEIN FIRST NAME MUHAMMAD

TO BE COMPLETED BY THE EXAMINING PHYSICIAN

PLEASE WRITE IN CLEAR CAPITAL LETTERS IN ENGLISH OR TYPE WHENEVER POSSIBLE. NO ABBREVIATIONS PLEASE

DRUG TESTING: for pre-employment medicals only:
 Not performed Performed Positive Negative

PLEASE UP DATE VACCINATIONS: Indicate **ONLY** vaccinations performed during this examination
 POLIO TETANUS HEPATITIS B YELLOW FEVER HEPATITIS A TYPHOID

OTHER VACCINATIONS PERFORMED:

Please make sure patient has correct malaria protection when travelling to high malaria risk areas

MEDICAL EXAMINATION

IF ABNORMAL, PLEASE DETAIL

	normal	abnormal
1. eyes and pupils	<input checked="" type="checkbox"/>	a
2. ear/nose/throat	<input checked="" type="checkbox"/>	a
3. teeth and mouth	<input type="checkbox"/>	a (M) (C)
4. lungs and chest	<input checked="" type="checkbox"/>	a
5. cardiovascular	<input checked="" type="checkbox"/>	a
6. abdo. viscera	<input checked="" type="checkbox"/>	a
7. hernial orifices	<input checked="" type="checkbox"/>	a
8. anus and rectum	<input checked="" type="checkbox"/>	a
9. genito-urinary	<input checked="" type="checkbox"/>	a
10. extremities	<input checked="" type="checkbox"/>	a
11. musculo-skeletal	<input checked="" type="checkbox"/>	a
12. skin/varicose vns	<input checked="" type="checkbox"/>	a
13. neurological/ mental fitness	<input checked="" type="checkbox"/>	a
14. breast	<input checked="" type="checkbox"/>	a

HEIGHT		WEIGHT		BLOOD PRESSURE	PULSE	HEARING			VISION			WITH GLASSES	COLOR Vision
cms	ft	kgs	lbs			R	n	a	Distant	R	2cho	Yes <input checked="" type="checkbox"/>	Normal
157		62		120/80	81	L	n	a	L	2cho			
									Near	R	2cho	No <input type="checkbox"/>	
										L	2cho		

LAST NAME : HUSEIN

FIRST NAME : MUHAMMAD

TO BE COMPLETED BY THE EXAMINING PHYSICIAN

PARA-CLINICAL EXAMINATION

ECG (n) a : Normal Sinus Rhythm
Treadmill (n) a : NEGATIVE ISCHEMIC RESPONSE
Chest X Ray (n) a : Within Normal Limits

BLOOD ANALYSIS

Table with 4 columns: Test Name, Value, Unit, Reference Range. Includes RBC, WBC, NEUTROPHIL, EOSINOPHIL, BASOPHIL, LYMPHOCYTE, MONOCYTE, HEMATOCRIT, HEMOGLOBIN, ESR, SGOT (ASAT), SGPT (ALAT), GAMMA GT, GLYCEMIA, CHOLESTEROL TOTAL, HDL, LDL, CREATININE, URIC ACID, TRIGLYCERIDES.

BLOOD TYPE
O/+

test only if not already known

URINE ANALYSYS

ALBUMIN : -

STOOL ANALYSIS

SUGAR : Negative BLOOD : Negative PARASITES : Negative BLOOD : Negative

CONCLUSION : FIT IN ALL AREA Yes [checked] No []
if you answer No. please detail your reasons)

MUST BE REASSESSED Yes [] No []

Detail :
.....
.....
.....
.....

DOCTOR'S SIGNATURE
[Handwritten Signature]



Date of medical examination (day/month/year) : 23/09/2020

EXAMINING PHYSICIAN'S FULL NAME AND ADDRESS

Name : dr. HENDRA A.Z.
Forename : -
Street : JL. MARSMA R. ISWAHYUDI NO. 19 GUNUNG BAKARAN
City : BALIKPAPAN Country : INDONESIA
Tel : 0542 - 7214552 Fax : 0542- 7214553
E-mail address : grandmedica@gmail.com

Please write in clear capital letters !

LAST NAME HUSEIN FIRST NAME MUHAMMAD

TO BE COMPLETED BY THE EXAMINING PHYSICIAN

Med Track Plus Exam

Only for high mobility employees (IM, IC, GM, HCM) over 40 years of age

If you are over 40 years of age, Schlumberger offers you the possibility of performing a more in-depth health assessment every 3 years in order to check your general wellness. Med Track Plus should be performed at the same time as your usual Med Track exam.

The Med Track Plus health assessment targets in particular the increased cancer and cardiovascular risks inherent to people over 40 years of age. Tests designated below in Med-Track Plus are only **recommended and not mandatory**.

EYES :

Tonometry Right eye (Glaucoma testing)mmHG

Tonometry Left eye (Glaucoma testing)mmHG

ADDITIONAL BLOOD TESTS :

PSAng/ml TSH.....UI

CEA µg/l Alkaline phosphataseUI

IF ABNORMAL, PLEASE DETAIL

LUNGS/ Functional Respiratory testing n a

ABDOMINAL AND PELVIC ECHOGRAPHY n a

CARDIOVASCULAR RISK FACTORS :

Stress test n a

Carotid Echo-Doppler n a

Cardiac Echography n a

FOR MEN ONLY :

Prostate Echography n a

FOR WOMEN ONLY :

Mammogram n a

PAP Smear n a

Doctor's additional comments or conclusions:

.....
.....
.....

Tgl. Skrining : 23/09/2020

No. : 2234

Bagian A. Identitas Pasien (diisi dengan lengkap oleh pasien yang berkunjung)

Nama Lengkap: MUHAMMAD HUSEIN, Tn.	Tgl. Lahir: 24/10/1990	Umur : 29 tahun	Jenis Kelamin : laki-Laki
Nama Perusahaan: PT. INSPEKTINDO SINERGI PERSADA	Alamat Rumah: Perum Taman Sari Blok U10 RT 27	Telp./HP : HP : 0853 4915 1337	

Bagian B. Informasi Riwayat Kesehatan (diisi oleh pasien)

Berilah tanda centrang (v) pada setiap kolom pertanyaan sesuai keadaan sebenarnya:

Gejala:	Ya	Tidak
1. Apakah anda pernah mengalami demam atau riwayat demam dalam 14 hari terakhir?	<input type="checkbox"/>	<input checked="" type="checkbox"/>
2. Apakah anda pernah mengalami batuk/pilek/nyeri tenggorokan dalam 14 hari terakhir?	<input type="checkbox"/>	<input checked="" type="checkbox"/>
3. Apakah anda pernah mengalami sesak atau kesulitan bernapas (pneumonia) dalam 14 hari terakhir?	<input type="checkbox"/>	<input checked="" type="checkbox"/>

Faktor Risiko :

	Ya	Tidak
1. Apakah anda memiliki riwayat perjalanan ke wilayah/negara/kota yang termasuk kategori transmisi lokal dalam waktu 14 hari terakhir. <input type="checkbox"/> Jakarta <input type="checkbox"/> Manado <input type="checkbox"/> Bandung <input type="checkbox"/> Pontianak <input type="checkbox"/> Yogyakarta <input type="checkbox"/> Solo <input type="checkbox"/> Depok <input type="checkbox"/> Denpasar <input type="checkbox"/> Tangerang <input type="checkbox"/> <input type="checkbox"/> Bogor <input type="checkbox"/>	<input type="checkbox"/>	<input checked="" type="checkbox"/>
2. Memiliki riwayat paparan salah satu atau lebih: a. Riwayat kontak erat dengan kasus konfirmasi COVID-19 ATAU b. Bekerja di fasilitas kesehatan yang berhubungan dengan pasien konfirmasi COVID-19 ATAU c. Memiliki riwayat kontak dengan hewan penular (jika hewan penular sudah teridentifikasi).	<input type="checkbox"/> <input type="checkbox"/> <input type="checkbox"/>	<input checked="" type="checkbox"/> <input checked="" type="checkbox"/> <input checked="" type="checkbox"/>

Bagian C. Pemeriksaan Tanda Vital (diisi oleh petugas pemeriksa)

Pengukuran Suhu Tubuh (°C)	Laju Pernapasan (x/menit)	Laju Nadi (x/menit)
36	20	81

Bagian D. Pemeriksaan Fisik (diisi oleh dokter pemeriksa)

Suara Napas	Ronchi	Wheezing
Vesikuler +/-	-/-	-/-

Bagian E. Kategori Penilaian

Kategori	Kesimpulan
• Pasien Dalam Pengawasan (PDP) Gejala No. 1 + No. 2 + No. 3 DAN faktor risiko No. 1 ATAU Gejala No. 1 ATAU No. 2 DAN salah satu atau lebih Faktor risiko No. 2 ATAU Gejala No.3 (Berat)	<input type="checkbox"/>
• Orang Dalam Pemantauan (ODP) Gejala No. 1 ATAU No.2 DAN Faktor Risiko No.1 ATAU Gejala No.2 DAN salah satu atau lebih Faktor risiko No. 2	<input type="checkbox"/>
• Orang Tanpa Gejala (OTG) Tidak ada gejala DAN Memiliki faktor risiko No.2.	<input type="checkbox"/>
• Bukan Termasuk Salah Satunya.	<input checked="" type="checkbox"/>

Saya menyatakan bahwa jawaban dan pernyataan di atas adalah benar dan telah diisi sesuai dengan keadaan yang sesungguhnya. Saya setuju hasil pemeriksaan saya disimpan dalam bentuk dokumen tertulis maupun elektronik dan jika diperlukan informasi medis yang berhubungan dengan pekerjaan saya, dapat diberikan kepada pimpinan perusahaan tempat saya bekerja.

Pasien/Karyawan	Petugas Skrining	Dokter Pemeriksa
	 SUPARLAN	 dr. Malikinna <small>INDONESIA</small>

PT. INSPEKTINDO SINERGI PERSADA

Balikpapan, **28/09/2020**

Kepada Yth : MUHAMMAD HUSEIN, Tn.	Umur : 29 tahun	S/N : -
Posisi : Project Administrator	MCU ID : 2234/GMI-MCU/IX/2020	Dept. : -

Berikut adalah kesimpulan hasil pemeriksaan medical check up yang telah dilaksanakan pada tanggal :
23/09/2020

TEMUAN :

- * Berat Badan = 62 Kg (Overweight), BMI = 25,15 ; BB Ideal = 44,37 - 61,62 Kg. Lingkar Perut : 78 cm (M : N ≤ 90 cm, F : N ≤ 80 cm).
- * Riwayat Kesehatan = Takut ketinggian. Tidak MEROKOK. BEROLAHRAGA 3x/bulan, Intensitas RINGAN.
- * Riwayat Kesehatan Keluarga = Tidak ada riwayat penyakit dalam keluarga. Riwayat Vaksinasi = Vak. Tetanus & Vak. Hepatitis : TIDAK TAHU.
- * Fisik = TD : 120/80 mmHg (Normal). Gigi : Caries, Missing. Romberg Test : Negatif. Mata KM : VODS : 20/20 (Normal), VF ODS : 85°. Test Buta Warna : Normal.
- * Lab = Darah Lengkap (Hematology) : Dalam batas normal. Urine : Dalam batas normal. Faeces : Dalam batas normal.
- * Lab = Kimia Darah : Cholesterol 205 mg/dl (Meningkat), SGPT 45 U/L (Meningkat). Serology = HbsAg : Negative. Gol. Darah : O/+.
- * Rekam Jantung (EKG) = Normal Sinus Rhythm. Treadmill Test = Negative Ischemic Response, 12 Mets (Normal). Rontgen Dada (Thorax) = Normal.
- * USG Abdomen = Tidak ada kelainan significant pada organ abdominal. Audiometri = Fungsi pendengaran dalam batas normal.
- * **Faktor Resiko Jantung Koroner berdasarkan Jakarta Cardiovascular Score = -2 -> Low Risk (CV10 < 10 %)**

STATUS KESEHATAN :

Kategori	CATATAN
<input type="checkbox"/> M-1A	Tidak ditemukan problem kesehatan
<input type="checkbox"/> M-1B	Ditemukan problem kesehatan yang tidak serius
<input checked="" type="checkbox"/> M-2	Ditemukan problem kesehatan yang dapat menjadi serius - Kelompok resiko rendah.
<input type="checkbox"/> M-3A	Ditemukan problem kesehatan yang dapat menjadi serius - Kelompok resiko sedang
<input type="checkbox"/> M-3B	Ditemukan problem kesehatan yang dapat menjadi serius - Kelompok resiko tinggi
<input type="checkbox"/> M-4	Ditemukan keterbatasan fisik untuk melakukan pekerjaan secara normal, hanya cocok untuk pekerjaan ringan.
<input type="checkbox"/> M-5	Dalam perawatan di rumah sakit atau dalam kondisi yang tidak memungkinkan untuk melakukan pekerjaan (status ijin sakit).

KESIMPULAN :

- FIT Sebagai : **Project Administrator**
- UNFIT Di : **Schlumberger**
- TEMPORARY UNFIT



SARAN - SARAN :

- * Turunkan Berat Badan menjadi dalam batas IDEAL, konsultasikan pada DOKTER.
- * Diet RENDAH LEMAK; Batasi Makan GORENGAN; Lakukan pemeriksaan laboratorium LEMAK DARAH 3 bulan kemudian.
- * Gunakan waktu istirahat dengan baik, tidur 6-8 jam sehari. Banyak minum air putih 2-3 liter/hari. Lakukan perawatan gigi ke dokter GIGI.
- * OLAHRAGA secara teratur dan terukur untuk menjaga kesehatan JANTUNG dan KEBUGARAN tubuh.
- * -
- * -

Bila masih ada hal yang perlu diperjelas, mohon segera menghubungi dokter pemeriksa di 0542-7214552, 0821 5721 3030, 0852 4998 3158.
Terima kasih atas kerjasamanya.

Catatan :

* Status Medical Check Up ini berlaku sampai dengan tanggal : **23/09/2021**

Mengetahui :

Hormat Kami,
Dokter Pemeriksa,



dr. Hendra AZ.

No. SKP : KEP.350/BINWASK3-PNK3/KK/XI/2017

dr.



JAKARTA CARDIOVASCULAR SCORE

Name : MUHAMMAD HUSEIN, Tn. Age (Years) : 29
 MCU No. : 2234/GMI-MCU/IX/2020 Job : Project Administrator
 Date : 23/09/2020 Company : PT. INSPEKTINDO SINERGI PERSADA

RISK FACTOR		SCORE	RESULT	Points
Sex	Female	0	Male	1
	Male	1		
Age	25-34	-4	29	-4
	35-39	-3		
	40-44	-2		
	45-49	0		
	50-54	1		
	55-59	2		
	60-64	3		
Blood Pressure	Normal	0	120/80	0
	High Normal	1		
	Grade 1 Hypertension	2		
	Grade 2 Hypertension	3		
	Grade 3 Hypertension	4		
BMI (Kg/m2)	13,79-25,99	0	25,15	0
	26,00-29,99	1		
	30,00-35,58	2		
Smoke	Never	0	Never	0
	Ex Smoker	3		
	Smoker	4		
Diabetes Mellitus	No	0	No	0
	Yes	2		
Physical Exercise/Activity	No	2	Low	1
	Low	1		
	Medium	0		
	High	-3		
TOTAL SCORE				-2
CONCLUSION :			LOW RISK (CV10 < 10%)	

NOTES :

Blood Pressure : Normal (<130/<85), High - Normal (130-139/85-89), Grade 1 Hypertension (140-159/90-99), Grade 2 Hypertension (160-179/100-109), Grade 3 Hypertension (>180/>110)

RISK LEVEL :

▶ -7 to 1 → Low Risk (CV10 < 10%). ▶ 2 to 4 → Moderate Risk (CV10 = 10-20%). ▶ ≥ 5 → High Risk (CV10 > 20%)

HASIL PEMERIKSAAN LABORATORIUM

Result of Laboratorium Analysis

Nomor Lab. : 2234 /GMI-MCU/IX/2020
(Lab. Number)

Data Pasien (Patient Detail)

Nama (Name) : MUHAMMAD HUSEIN, Tn. / **M** **Umur** (Age) : 29 **Tahun** (Years old)
Pekerjaan (Job Position) : PROJECT ADMINISTRATOR **Dokter** (Doctor) : Dr. Hendra AZ
Perusahaan (Company) : PT. INSPEKTINDO SINERGI PERSADA **Tgl Pemeriksaan** (Date of Analysis) : 23 September 2020

HEMATOLOGY	Hasil / Result	Nilai Normal / Normal Value
Hemoglobine (Hgb)	14,2	(F:12,0-16,0 g/dL, M:13,0-18,0 g/dL)
Hematocrit (Hct)	42	(F: 35 - 45%, M: 40 - 50 %)
Erythrocyt (RBC)	4,7	(F:3,8-5,5x10 ⁶ sel/mm ³ , M:4,4-5,6x10 ⁶ sel/mm ³)
Leucocyt (WBC)	10,0	(4,0 - 10,0/mm ³)
Differential Count		
Basophile	0,2	0,0 - 2,0%
Eosinophile	2,5	0,5 - 6,0%
Neutrofil	58,7	50,0 - 70,0%
Lymphocyte	35,6	20,0% - 40,0%
Monocyte	3,7	3,0 - 12,0%
MCV	88	80 - 100 fL
MCH	30	27-34 pg/SEL
MCHC	35	32-36 g/dL
RDW- CV	13,0	11,0 - 16,0 %
RDW- SD	41,8	35,0 - 56,0 fL
Thrombocyt	391	(140 - 440 x 10 ³ /mm ³)
Blood Group / Rhesus	O/+	A B O + / -

BLOOD CHEMISTRY	Hasil / Result	Nilai Normal / Normal Value
Glucose Fasting	87	70- 110 mg/dl
Cholesterol total	205	Normal : <200mg/dL Borderline :200-240 Tinggi > 240 mg/dl
HDL Cholesterol	59	M:Normal > 55 mg/dl Boorderline 35 - 55 mg/dl Abnormal < 35 mg/dl F : Normal > 65 mg/dl Borderline 45 - 65 mg/dl Abnormal < 45 mg/dl
LDL Cholesterol	128	Normal < 130 mg/dl Borderline 130-159 mg/dl Tinggi > 160 mg/dl
Triglycerides	90	Normal < 150 mg/dL Bordeline 150 -199 mg/Dl Tinggi 200 -499 mg/dL
Uric Acid	7,0	(Dewasa M :3,5 - 7,2 mg/dL) (Dewasa F : 2,6 6,0 mg/ dL)
Creatinine	0,8	0.8 - 1.4 mg/dL
Ureum	20	10 - 50 mg/ dL
Gamma GT	39	M: 11 - 51 U/L, F: 7 - 33 U/L
SGOT / AST	29	M : s/d 37 U/L F : s/d31 U/L
SGPT / ALT	45	M : s/d 40 U/L F : s/d 35 U/L

SEROLOGY	Hasil / Result	Nilai Normal / Normal Value
HBs Ag	Negative	Negative

URINALYSIS	Hasil / Result	Nilai Normal / Normal Value
MACROS		
Colour	Kuning Jernih	Jernih
Spec.Grav	1,025	1,003 - 1,035
pH	5,0	4,5 - 8
Protein	Negative	< 7,5 mg/dl, 0,075 g/l
Glucose	Negative	< 0,018 mg/dl, < 5 mmol/L
Leucocyt	Negative	< 9 Leu/μ L
Ketone	Negative	< 2,5 mg/dl, 0,25 mmol / dl
Urobilin	Negative	<0,2 mg/dl, <3,5 μmol/dl
Bilirubin	Negative	<0,4 mg/dl , <2,5 μmol/L
Nitrite	Negative	< 0,05 mg/dl
Blood	Negative	< 0,018 mg/dl, < 5 ery/μl



HASIL PEMERIKSAAN LABORATORIUM

Result of Laboratorium Analysis

Nomor Lab. : 2234 /GMI-MCU/IX/2020
(Lab. Number)

Data Pasien (Patient Detail)

Nama <i>(Name)</i>	: MUHAMMAD HUSEIN, Tn. / M	Umur <i>(Age)</i>	: 29	Tahun <i>(Years old)</i>
Pekerjaan <i>(Job Position)</i>	: PROJECT ADMINISTRATOR	Dokter <i>(Doctor)</i>	: Dr. Hendra AZ	
Perusahaan <i>(Company)</i>	: PT. INSPEKTINDO SINERGI PERSADA	Tgl Pemeriksaan <i>(Date of Analysis)</i>	: 23 September 2020	

MICROS			
Epithel	3-4		< 10 / LPK
WBC	2-3		0 - 5 / LPK
RBC	2-2		0 - 3 / LPK
Cast	Negative		Negative
Crystal	Negative		Negative
Bacterie	Negative		<2/hpf atau < 1000mL
Others	Negative		Negative

FAECES	Hasil / Result	Nilai Normal / Normal Value
MACROS		
Colour	Kecoklatan	
Consistency	Lunak	
MICROS		
Mucus	Negative	Negative
Red Blood Cell	Negative	Negative
White Blood Cell	Negative	Negative
Ova	Negative	Negative
Amoeba	Negative	Negative
Others	Negative	Negative

Penanggung Jawab
Laboratorium,



Dr. Hendra AZ

GRAND Medica

Analisis Laboratorium

Syamsiar Am. Ak



Nomor Pasien
(Patient Number) : 2234

Pemeriksaan
Examination : **USG WHOLE ABDOMEN**

Data Pasien (Patient Detail)

Nama
(Name) : **MUHAMMAD HUSEIN ,TN**

Perusahaan
(Company) : **PROJECT ADMINISTRATOR**

Umur
(Age) : **29** **Tahun**
(Years old)

Pekerjaan
(Occupation) : **PT. ISPEKTINDO SINERGI PERSADA**

Jenis Kelamin
(Gender) : **Laki-laki**

Tgl Pemeriksaan
(Date of Analysis) : **9/23/2020**

Interpretasi Foto oleh Spesialis Radiologi
(Interpretation by the Radiologist)

USG Abdomen:

Liver : *Bentuk, ukuran dan echotexture dalam batas normal*

GB : *Dinding normal, batu (-), SOL (-)*

Pancreas : *Normal*

Lien : *Normal*

Kidney dextra - sinistra : *Tampak pelebaran ringan sistem pelvocalyceal kiri, batu (-), SOL (-); Kidney dextra dalam batas normal*

Bladder : *Dinding normal, batu (-)*

Prostat : *Ukuran normal, tidak tampak tanda pembesaran*

Kesimpulan Spesialis Radiologi (Radiologist Conclusion)

Tidak tampak kelainan significant pada organ abdominal di atas.

dr. ABDUL HARISS, Sp.Rad
(Radiologist signature)
Spesialis Radiologi





**GRAND MEDICA
INDONESIA**

Radiological Analysis
Radiological Examination

Nomor Pasien : **2234**
(Patient Number)

Tgl Pemeriksaan : **9/23/2020**
(Date of Analysis)

Pemeriksaan : **USG WHOLE ABDOMEN**
Examination

Data Pasien (Patient Detail)

Nama : **MUHAMMAD HUSEIN ,TN**
(Name)
Umur : **29**
(Age)
Tahun :
(Years old)
Jenis :
(Gender)

Laki-laki

Perusahaan :
(Company)
Pekerjaan
(Occupation)

PT. ISPEKTINDO SINERGI PERSADA
PROJECT ADMINISTRATOR

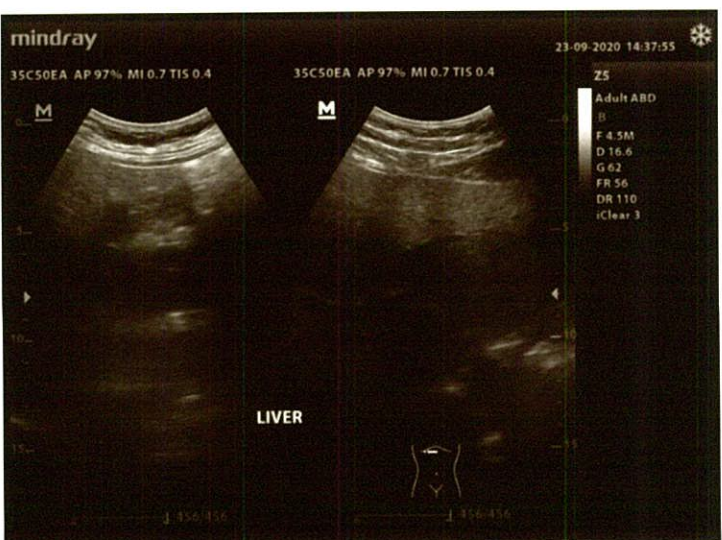
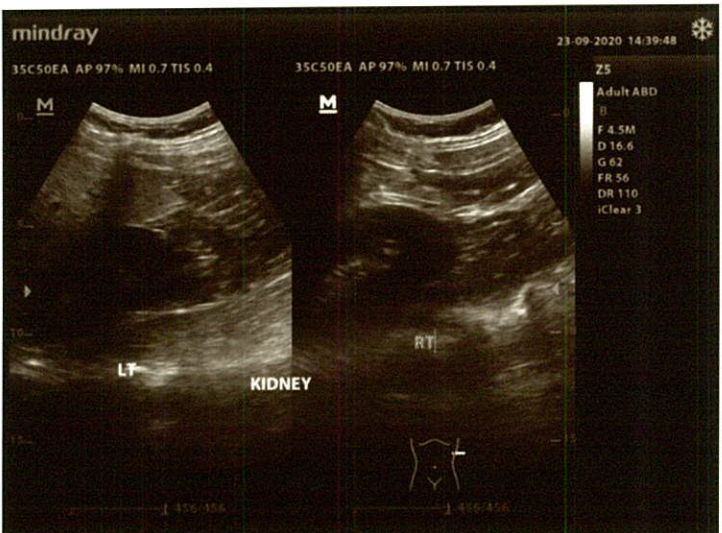
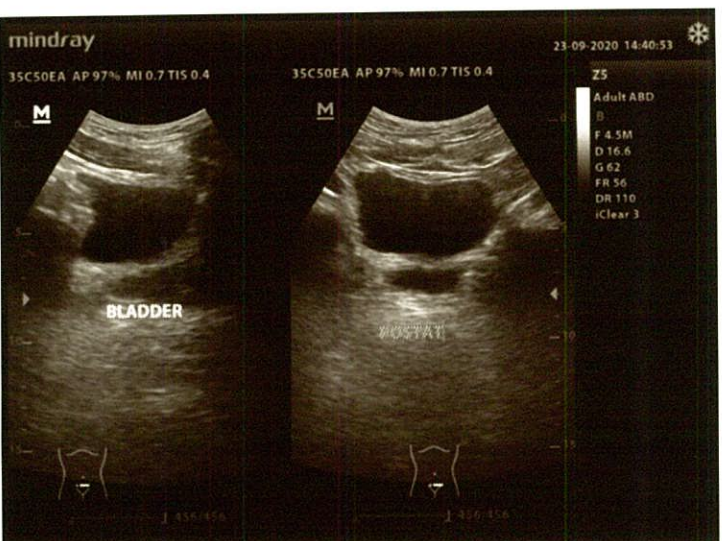



Nomor Pasien
(Patient Number) :

Nomor Film
(Film Number) : 2234

Data Pasien (Patient Detail)

Nama
(Name) : MUHAMMAD HUSEIN, Tn.

Perusahaan
(Company) : PT. INSPEKTINDO SINERGI PERSADA

Umur
(Age) : 29 Tahun
(years old)

Pekerjaan
(Occupation) : PROJECT ADMINISTRATOR

Jenis Kelamin
(Gender) : Male

Tgl Pemeriksaan
(Date of Analysis) : 23 September 2020

Rincian Pemeriksaan (Examination Detail)

Jenis Pemeriksaan
(Type of Examination) : Thorax

Posisi Penyinaran
(Exposure Position) : PA

Kondisi Penyinaran
(Exposure Condition) : kV : 66
mAs : 0.30

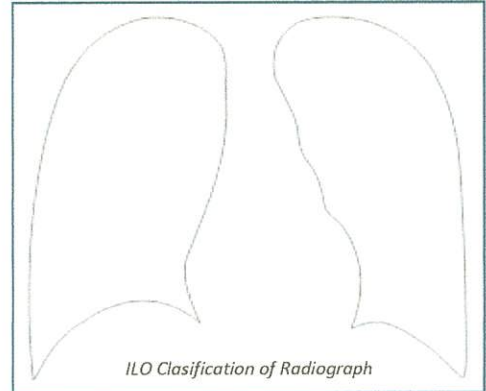

ILO Classification of Radiograph

Interpretasi Foto Thorak oleh Spesialis Radiologi
(Chest X-ray Interpretation by the Radiologist)

Penjelasan Keadaan Abnormal
(Comment on Abnormalities)

- Kelainan Tulang dan/atau Jaringan Lunak?
(Skeleton and/or Soft Tissue Abnormalities)
- Kelainan Bayangan Jantung?
(Abnormal heart shadows)
- Kelainan Hilus dan/atau Kelenjar Limfa?
(Abnormal hilar and/or lymphatic gland)
- Kelainan Diafragma dan Sudut Costophrenic?
(Abnormal Diaphragms and Costophrenic angles)
- Kelainan Paru-paru?
(Abnormal Lung Fields)
- Gambaran Lainnya dari Lesi TBC?
(Any evidence of tubercular lesions)
- Gambaran Abnormal Lainnya?
(Detail of Other Abnormalities)

No	Yes →	
No	Yes →	
No	Yes →	
No	Yes →	
No	Yes →	
No	Yes →	
No	Yes →	

Kesimpulan Spesialis Radiologi (Radiologist Conclusion)

Foto Thorax Normal

dr. ABDUL HARIS, Sp.Rad
(Radiologist signature)
Spesialis Radiologi





Patient Data

ID Number	2234	Gender	Laki-laki
First Name	MUHAMMAD	Occupation	Project Administrator
Last Name	HUSEIN	Company	PT. Inspektindo Sinergi Persada
Age	29 Yo.	Test Date	23 September 2020

Occupational Noise Exposure

Present	Type of work: Project Administrator	Period of work: -	Hearing Protection Worn: No
Previous	1) -	-	-
	2) -	-	-
Military Services	<input type="checkbox"/>		

Otological History / Symptoms

<input type="checkbox"/>	Serious Head Injury	<input type="checkbox"/>	Bleeding	Detail:
<input type="checkbox"/>	Broken Ear Drum	<input type="checkbox"/>	Pressure/Fullness	
<input type="checkbox"/>	Ear Surgery	<input type="checkbox"/>	Pain	
<input type="checkbox"/>	Ear Infection	<input type="checkbox"/>	Tinnitus	
<input type="checkbox"/>	Decrease Hearing	<input type="checkbox"/>	Exposure to Loud Blast	
<input type="checkbox"/>	Discharge	<input type="checkbox"/>	Medication	

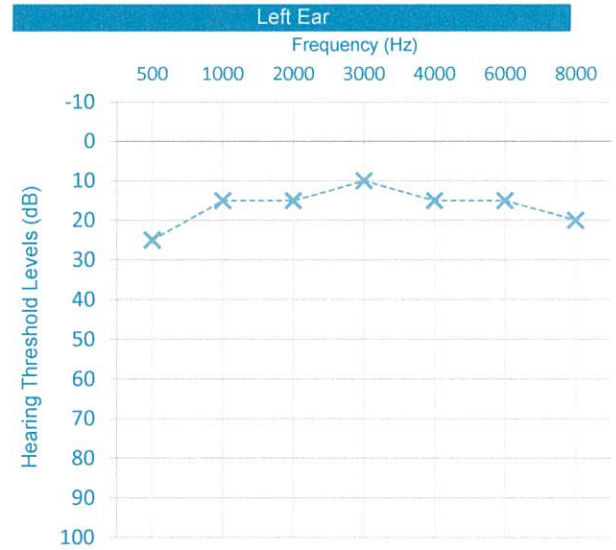
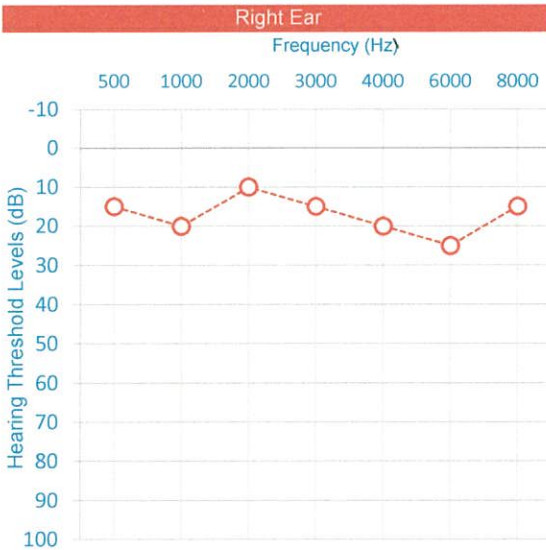

O = Right Air Conduction: <= Right Bone Conduction

X = Left Air Conduction >= Left Bone Conduction

Test Detail

Test Location	<input checked="" type="checkbox"/> Sound Booth <input type="checkbox"/> Other	Hours Away from Noise	<input type="checkbox"/> < 14 hours <input type="checkbox"/> 14 - 24 hours <input type="checkbox"/> > 24 hours
Technician	Susi Rindayani, A.Md.Kep		

Right Ear Observation and Test Result

Left Ear Observation and Test Result

Canal	Normal	HTL	Canal	Normal	HTL													
Ear Drum	Normal	RIGHT	Ear Drum	Normal	LEFT													
Conduction	Frequency (Hz)							EAR										
	500	1000	2000	3000	4000	6000	8000											
Air	15	20	10	15	20	25	15	15.0	Air	25	15	15	10	15	15	20	13.3	
Bone								0.0	Bone									0.0

Conclusion / Medical Report

Right Ear : Fungsi pendengaran dalam batas normal.

Left Ear : Fungsi pendengaran dalam batas normal.

Signature

dr. Hendra A.Z.

Instrument used
SIBELSOUND 400

Standard
OSHA





Patient Data

ID Number	2234				
Name	MUHAMMAD HUSEIN, Tn	Company	PT. Inspektindo Sinergi		
Gender	Male	Occupation	Project Administrator		
DOB / Age	24 October 1990 / / 29 Yo.	Test Date	23 September 2020		
Height (cm)	157	Weight (kg)	62	BMI	25.15

Pre-exercise Test

Indication	Medical Check Up	
Pre-exercise BP	120/90	mmHg
Heart Rate	81	bpm
Respiration	18	x/mnt
Resting ECG	<i>RSQR</i>	

Exercise Test Summary

Exercise Time	12:02	mm:ss	End Stage	4	
Max Heart Rate	213	bpm	Target Heart Rate	162	bpm
Max Blood Pressure	130/90	mmHg	Max Heart Rate	131,5	%
Aerobic Capacity	<i>12</i>	METs.	VO2 Max	42.56	ml/kg/min

Reason Of End

<input type="checkbox"/> Fatigue	<input type="checkbox"/> Dyspnoe	<input type="checkbox"/> Angina	<input type="checkbox"/> Dizziness
<input type="checkbox"/> ST- T segment changes	<input checked="" type="checkbox"/> Maximum HR reach		

ST- T segment changes

<input checked="" type="checkbox"/> No changes	<input type="checkbox"/> ST-segment depression 0,5 - 1 mm
<input type="checkbox"/> Upsloping	<input type="checkbox"/> Significant changes (ST-segment depression > 1 mm)

Abnormal Lead :

Classification of Physical Fitness

<input type="checkbox"/> Low	<input type="checkbox"/> Fair	<input type="checkbox"/> Average	<input checked="" type="checkbox"/> Good	<input type="checkbox"/> High
------------------------------	-------------------------------	----------------------------------	--	-------------------------------

Blood Pressure Response

<input checked="" type="checkbox"/> Normal Response	<input type="checkbox"/> Hipertensive Response
---	--

Functional Classification

<input checked="" type="checkbox"/> Clas I	<input type="checkbox"/> Clas II	<input type="checkbox"/> Clas III
--	----------------------------------	-----------------------------------

Conclusion / Medical Report

Negative isokinetik response

Fit to work at PT. Grand

Recommendation :

Cardiologist Signature

Dr. Achmad Yusri, SpJP
Spesialis Jantung dan Pembuluh Darah

Instrument Used

CONTEC 8000S S/N 140203027



23-09-2020 10:25:54

ID : 2234
Name : Muhammad Husein
Age : 29 Years Gender : Male
Department: PT. Inspektindo Sinergi Persad

HR : 81 BPM
P Dur : 105 ms
PR int : 143 ms
QRS Dur : 84 ms
QT/QTc int : 344/401 ms
P/QRS/T axis : 30/53/30 °
RV5/SV1 amp : 2.561/0.849 mV
RV5+SV1 amp : 3.410 mV
RV6/SV2 amp : 2.178/1.460 mV

Diagnosis Information:
800: Sinus Rhythm
Normal ECG

Handwritten signature



Technician : Rinda Amd.Kep
Report Confirmed by:

dr. ACHMAD YUSRI, SpJP
SPECIALIS JANTUNG DAN PEMBULUH DARAH

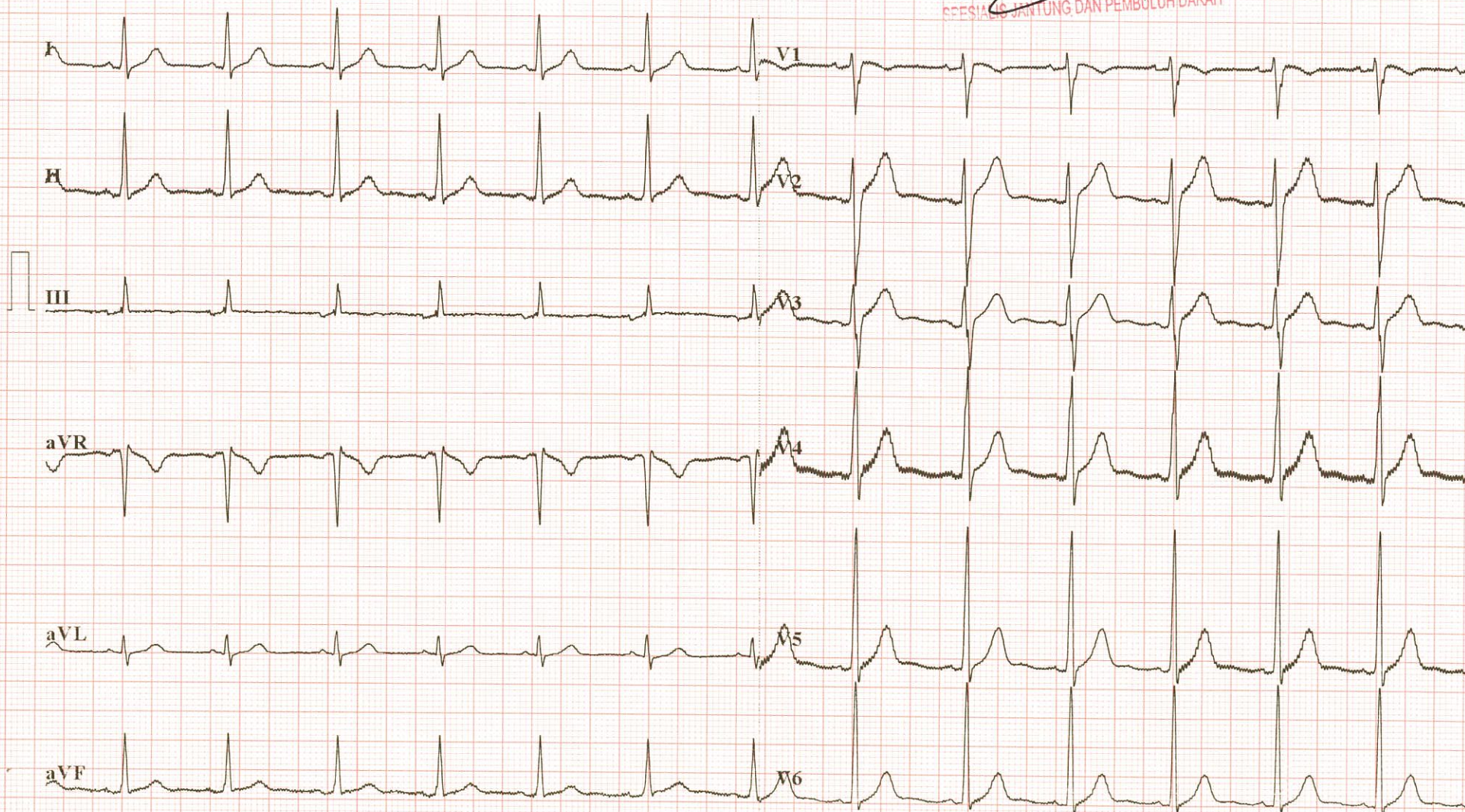

Grand Medica Indonesia Stress Exercise Report

ID:2234

Section:

Name:M. Husein

Sex:Male

Age:30

Exam Time:23-09-2020 10:42

Information

DOB:1990-10-24	Race:Oriental Race	Indications:MCU
Height:157.00 cm	Weight:62.00 kg	
<input type="checkbox"/> Smoking	<input type="checkbox"/> Diabetic	<input type="checkbox"/> History of MI
<input type="checkbox"/> Hypertension	<input type="checkbox"/> Hyperlipidemia	<input type="checkbox"/> Family History
Address:		Medications:
Telephone:		

Result

Stage Name	HR(bpm)	BP(mmHg)	Summary	Max Values	ST Segment
PRE-EXE	172	120/90	Protocol Name: BRUCE	HR: 213 bpm 11:00	Max Elevation: 2.18 mV 07:20 II
EXE1	117	120/90	Target HR: 162 bpm	Target HR: 131.5 %	Max Depression: -3.76 mV 04:40 II
EXE2	152	120/90	Exercise Time: 12:02 mm:ss	METS: 13.5 METs 09:30	Max Elevation Change: 2.47 mV 07:20 II
EXE3	180	----/----	Max Speed: 6.8 km/h	HR*BP: 19950.0 bpm*mmHg 04:10	Max Depression Change: -3.59 mV 04:40 III
EXE4	182	----/----	Max Grade: 16.0 %	SYS: 130.0 mmHg 11:36	
REC1	148	130/90	Exceed +/-100uV Leads: I II III aVL aVR aVF V1 V2 V3 V4 V5 V6 DUKE Score: ----	DIA: 90.0 mmHg 00:03	
			Arrhythmia Total Beats: 2047 Abnormal Beats: 905 Total V: 335 Total S: 570 V Pairs: 3 S Pairs: 15 V Run: 5 S Run: 32 V bigeminal: 0 S bigeminal: 7 V trigeminal: 2 S trigeminal: 1 Total Long: 0		Reason for End : Symptoms:



Conclusions:

Negative Ischemic Response

Operator:

dr. ACHMAD YUSEFI, SpJP
 REVISI DAN PEMERIKSAAN DARAH
 Reviewing Physician:

Grand Medica Indonesia Stress Exercise Report

Average QRS

ID:2234

Section:

Name:M. Husein

Sex:Male

Age:30

Exam Time:23-09-2020 10:42

Time:00:20 HR:174 bpm BP:120/90 mmHg	Time:03:20 HR:145 bpm BP:120/90 mmHg	Time:06:20 HR:154 bpm BP:120/90 mmHg	Time:09:20 HR:183 bpm BP:120/90 mmHg	Time:11:20 HR:189 bpm BP:120/90 mmHg	Time:11:50 HR:148 bpm BP:130/90 mmHg
I -0.03 70.19	I -0.04 45.31	I -0.18 15.36	I 0.01 85.90	I 0.80 68.50	I 0.16 42.24
II -0.03 15.65	II 0.81 58.81	II -1.18 85.82	II -0.39 81.36	II 0.05 84.77	II -0.17 80.11
aVR 0.00 -67.90	aVR 0.86 33.87	aVR -1.00 85.73	aVR -0.59 86.92	aVR -0.99 78.36	aVR -0.76 76.37
aVL 0.03 -56.74	aVL -0.39 -52.35	aVL 0.68 -81.85	aVL 0.19 84.40	aVL -0.42 -81.54	aVL 0.00 73.24
aVF -0.01 68.97	aVF -0.45 9.27	aVF 0.41 -81.31	aVF 0.21 -84.67	aVF 0.77 -71.18	aVF 0.25 62.94
V1 -0.01 -48.11	V1 0.83 49.39	V1 -1.09 85.78	V1 -0.40 74.45	V1 -0.35 84.08	V1 -0.26 79.26
V2 0.11 32.29	V2 -0.20 8.16	V2 0.41 -76.84	V2 0.07 83.53	V2 -0.33 79.57	V2 -0.14 68.24
V3 -0.03 -41.33	V3 -0.17 -12.51	V3 0.33 -77.30	V3 0.08 85.15	V3 -0.26 62.57	V3 -0.14 70.48
V4 -0.09 -30.13	V4 -0.32 -59.94	V4 0.38 -76.84	V4 0.06 84.38	V4 -0.30 -74.65	V4 -0.14 69.30
V5 0.07 -16.22	V5 -0.34 -58.67	V5 0.36 -77.60	V5 0.05 84.39	V5 -0.30 -75.42	V5 -0.14 69.72
V6 -0.08 -15.57	V6 -0.09 48.59	V6 0.36 -75.82	V6 0.05 84.37	V6 -0.31 -75.58	V6 -0.14 69.55
V7 -0.01 19.17	V7 -0.22 16.36	V7 0.40 -75.78	V7 0.06 84.56	V7 -0.27 -74.49	V7 -0.14 69.72

Grand Medica Indonesia Stress Exercise Report

ECG Strips

ID:2234

Section:

Name:M. Husein

Sex:Male

Age:30

Exam Time:23-09-2020 10:42

Time:00:20 Stage:[1 / 6] PRE-EXE 00:20 [0.0 Km/h 0.0 %] HR:174 bpm BP:120/90 mmHg 10mm/mV 25mm/s

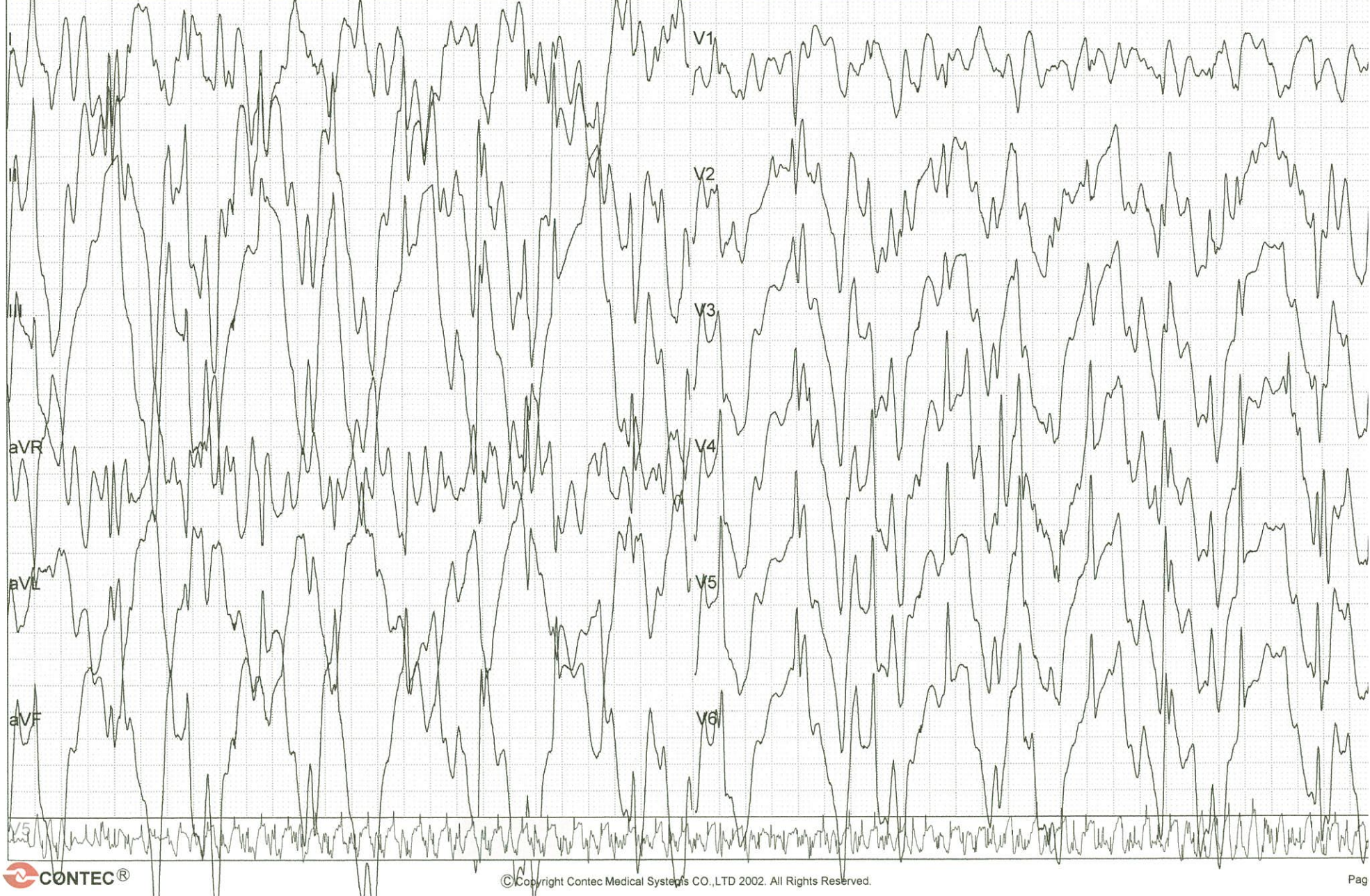

Grand Medica Indonesia Stress Exercise Report

ECG Strips

ID:2234

Section:

Name:M. Husein

Sex:Male

Age:30

Exam Time:23-09-2020 10:42

Time:03:06

Stage:[2 / 6] EXE1 02:36 [2.7 Km/h 10.0 %]

HR:168 bpm

BP:120/90 mmHg

10mm/mV 25mm/s

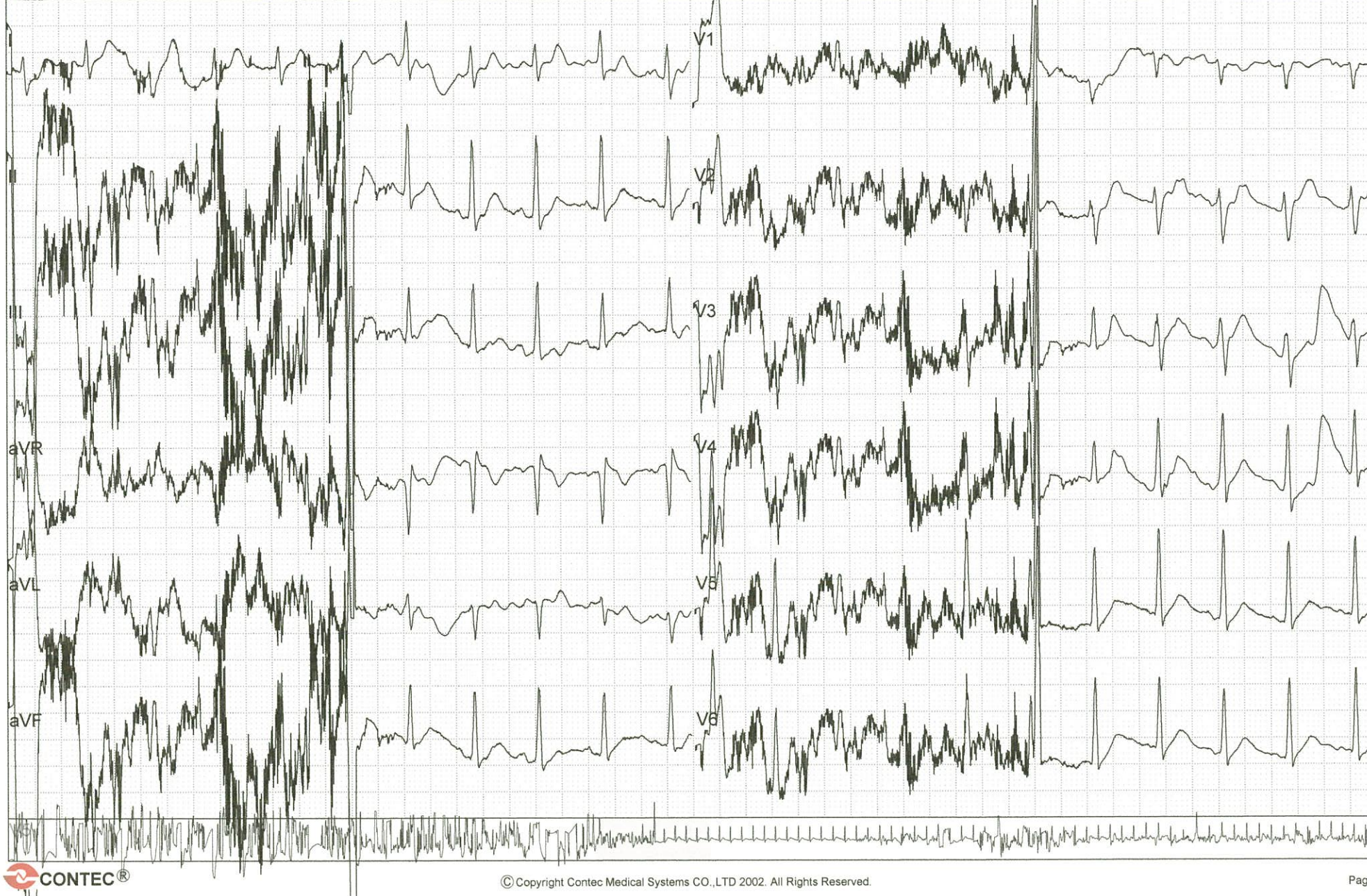

Grand Medica Indonesia Stress Exercise Report

ECG Strips

ID:2234

Section:

Name:M. Husein

Sex:Male

Age:30

Exam Time:23-09-2020 10:42

Time:06:26

Stage[3 / 6] EXE2 02:56 [4.0 Km/h 12.0 %]

HR:154 bpm

BP:120/90 mmHg

10mm/mV 25mm/s

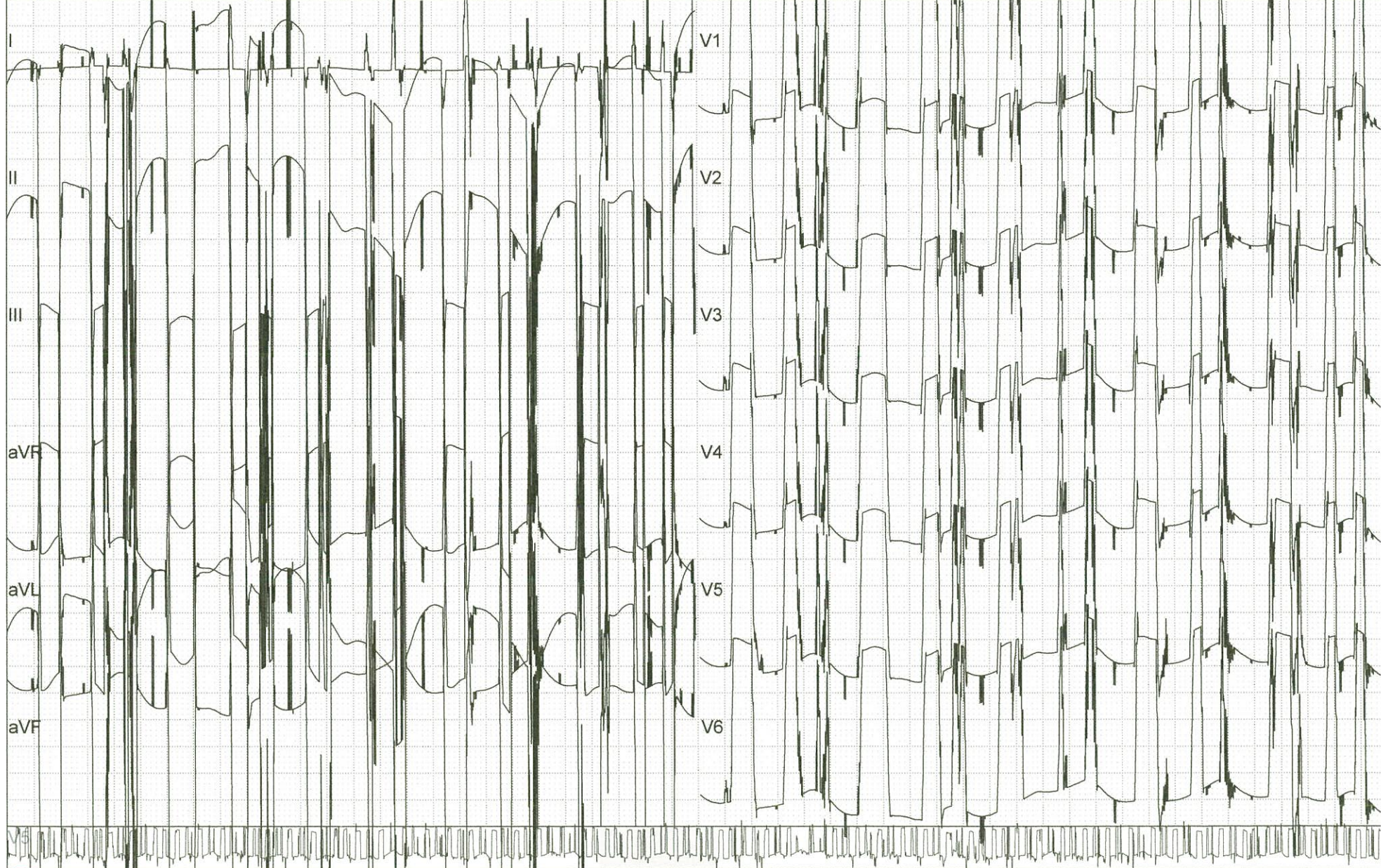

Grand Medica Indonesia Stress Exercise Report

ECG Strips

ID: 2234

Section:

Name: M. Husein

Sex: Male

Age: 30

Exam Time: 23-09-2020 10:42

Time: 09:10

Stage: [4 / 6] EXE3 02:40 [5.5 Km/h [14.0 %]

HR: 180 bpm

BP: 120/90 mmHg

10mm/mV 25mm/s

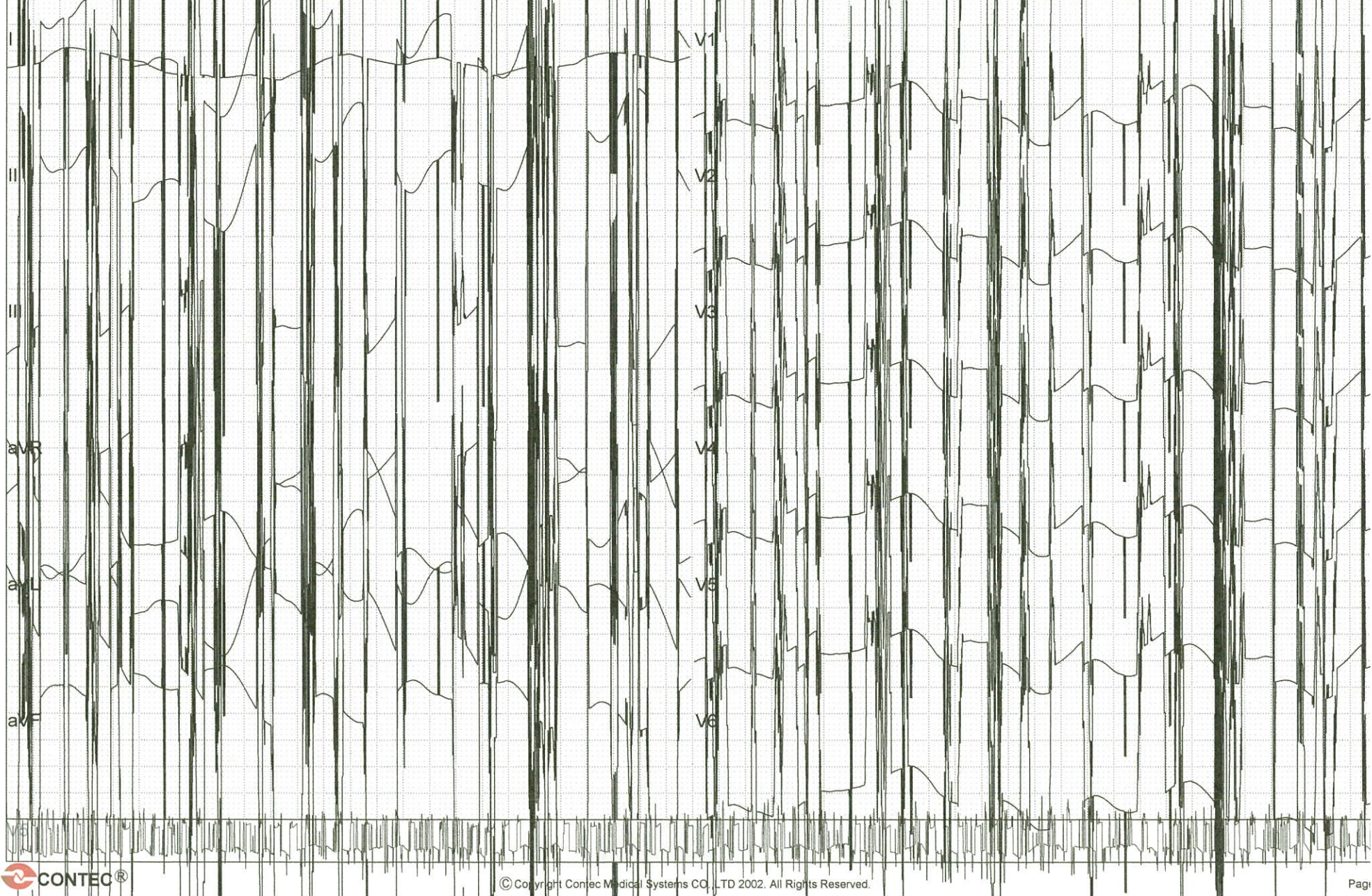

Grand Medica Indonesia Stress Exercise Report

ECG Strips

ID: 2234 Section: Name: M. Husein Sex: Male Age: 30 Exam Time: 23-09-2020 10:42
Time: 1:23 Stage: [5 / 6] [EXE4 01:53 6.8 Km/h 16.0 %] HR: 189 bpm BP: 120/90 mm Hg 10mm/mV 25mm/s

