

## Certificate Of Health Assessment

Name	Age	Position	Department
AGUS PRIYONO	32 yo	INSPECTOR	INSPECTION

COMPANY :
INSPEKTINDO SINERGI PERSADA

CONCLUSION		
Fit for work to the job described	✓	
Fit with Medical Note (Restriction and/or Limitation)		
Unfit for work to the job described		
Date	Doctors Name	Signature
06 September 2018	Dearaini, MD	 PT. KARTIKA BINA MEDIKATAMA

No. Formulir : FM-DR-008-05  
 No. Revisi : 00  
 Tanggal Terbit : 2 Mei 2011

## TO WHOM IT MAY CONCERN

### *Kepada yang berkepentingan*

This is certify that today Thursday, 06 September 2018 Medika Plaza Clinic has performed urine drug screening and/or breath alcohol test to :

*Dengan ini menyatakan bahwa, pada hari ini Kamis, 06 September 2018 Medika Plaza Clinic telah melakukan urine drug screening dan/atau breath alcohol test kepada :*

## AGUS PRIYONO

With the results are as follows :  
*Dengan hasil sebagai berikut :*

<u>Drugs Test</u> <i>Uji Obat</i>	<u>Result</u> <i>Hasil</i>		
<b>URINE DRUGS SCREENING</b>			
- Amphetamine	<input type="checkbox"/> Non-Negative	<input checked="" type="checkbox"/> Negative	<input type="checkbox"/> N/A
- Met-Amphetamine	<input type="checkbox"/> Non-Negative	<input checked="" type="checkbox"/> Negative	<input type="checkbox"/> N/A
- Cocain	<input type="checkbox"/> Non-Negative	<input checked="" type="checkbox"/> Negative	<input type="checkbox"/> N/A
- THC/Canabis/Marijuana	<input type="checkbox"/> Non-Negative	<input checked="" type="checkbox"/> Negative	<input type="checkbox"/> N/A
- Morphine/Opiates	<input type="checkbox"/> Non-Negative	<input checked="" type="checkbox"/> Negative	<input type="checkbox"/> N/A
- P C P/Phencyclidine	<input type="checkbox"/> Non-Negative	<input type="checkbox"/> Negative	<input checked="" type="checkbox"/> N/A
- Barbiturate	<input type="checkbox"/> Non-Negative	<input type="checkbox"/> Negative	<input checked="" type="checkbox"/> N/A
- Benzodiazepin	<input type="checkbox"/> Non-Negative	<input checked="" type="checkbox"/> Negative	<input type="checkbox"/> N/A
- Methadone	<input type="checkbox"/> Non-Negative	<input checked="" type="checkbox"/> Negative	<input type="checkbox"/> N/A
- Propoxyphene	<input type="checkbox"/> Non-Negative	<input type="checkbox"/> Negative	<input checked="" type="checkbox"/> N/A
- Oxycodone	<input type="checkbox"/> Non-Negative	<input type="checkbox"/> Negative	<input checked="" type="checkbox"/> N/A
- MDMA	<input type="checkbox"/> Non-Negative	<input type="checkbox"/> Negative	<input checked="" type="checkbox"/> N/A
- 6-MAM	<input type="checkbox"/> Non-Negative	<input type="checkbox"/> Negative	<input checked="" type="checkbox"/> N/A
<b>BREATH ALCOHOL TEST</b>			
- Alcohol	<input type="checkbox"/> Non-Negative	<input checked="" type="checkbox"/> Negative	<input type="checkbox"/> N/A

Jakarta, September 06, 2018

  
**PT. KARTIKA BINA MEDIKATAMA**  
 ( dr. Esther Poerwaktoro, Sp.PK )  
 Clinical Patologist



MEDIKA PLAZA  
INDONESIA

MEDIKA PLAZA HEALTH & MEDICAL SERVICES

## Medical Screening Questionnaire And Examination Record

Surname: <u>ABUS PRAYONO</u>		Forenames: <u>ABUS.</u>		
Address: <u>Purbalingga, Desa Coemuruh Korojob JATENG</u>		Tel No: <u>0812 95993383.</u>		
Date of Birth: <u>19/05/1986</u>				
GP's Name:				
GP's Address:				
Date of Last Offshore Medical: <u>September 2017</u>		Offshore Occupation/Job Title: <u>Inspector.</u>		
Emergency Response Role :				
Social / Occupational History		Yes	No	Comments
(1)	Do you smoke? If so, how many per day?	✓		<u>12 batang / hari</u>
(2)	If an ex-smoker, when did you give up?			
(3)	Average weekly alcohol consumption: state quantity and type.		✓	
(4)	Have you been exposed to any known occupational hazard such as noise, radiation, dusts, asbestos, chemicals or lead?		✓	
(5)	Do you use protective clothing, safety glasses or hearing protection?	✓		
(6)	Have you ever developed any medical condition in connection with your occupation? If so, please give details eg hearing loss/skin condition/wheeze/backache/muscle strain/blood disease?		✓	
(7)	Have you suffered any industrial injury? If so, please give details:		✓	
(8)	Have you ever had any previous audiometric screening? Was this normal? State when and where.	✓		
(9)	Have you ever had any previous lung function screening? Was this normal? State when and where.			
(10)	Have you ever been rejected from employment on medical ground?		✓	
(11)	Have you ever received compensation, or is there any industrial claim pending?		✓	
(12)	Have you ever been medivaced from an offshore installation?	✓		
Examining Physician's comments :				

\* Source : Medical Aspects of Fitness for Work Offshore Guidance for Examining Physicians Oil & Gas UK, March 2008

**Medical Screening Questionnaire And  
 Examination Record (cont'd)**

<b>Do you have, or have you been diagnosed as suffering from any of the following?</b> <i>(Please circle and elaborate)</i>			
Please circle and elaborate			
(1) Chest pain/heart pain	Yes	<input checked="" type="radio"/> No	
(2) High blood pressure / stroke	Yes	<input checked="" type="radio"/> No	
(3) Asthma / Epilepsy/Diabetes	Yes	<input checked="" type="radio"/> No	
(4) Peptic ulcer disease	Yes	<input checked="" type="radio"/> No	
(5) Kidney disease (eg stones)	Yes	<input checked="" type="radio"/> No	
(6) Psychiatric disorder (eg anxiety, depression)	Yes	<input checked="" type="radio"/> No	
(7) Tuberculosis	Yes	<input checked="" type="radio"/> No	
(8) Cancer	Yes	<input checked="" type="radio"/> No	
<b>Do any of your immediate family (parents/brothers/sisters) have a history of any of the above conditions? Please specify :</b>			

<b>Do you currently have any of the following?</b>			
(1) Backache/joint or muscular pain	Yes	<input checked="" type="radio"/> No	
(2) Hernia/rupture	Yes	<input checked="" type="radio"/> No	
(3) Visual impairment	Yes	<input checked="" type="radio"/> No	
(4) Perforated eardrum / discharge from ear	Yes	<input checked="" type="radio"/> No	
(5) Recurrent indigestion	Yes	<input checked="" type="radio"/> No	
(6) Jaundice/hepatitis/gall bladder disease	Yes	<input checked="" type="radio"/> No	
(7) Change in bowel habit/diarrhoea	Yes	<input checked="" type="radio"/> No	
(8) Blood in stools/piles/haemorrhoids	Yes	<input checked="" type="radio"/> No	
(9) Shortness of breath/coughing up blood	Yes	<input checked="" type="radio"/> No	
(10) Recurrent bronchitis/pneumonia	Yes	<input checked="" type="radio"/> No	
(11) Blood in urine/kidney complications/stones	Yes	<input checked="" type="radio"/> No	
(12) Headaches/migraine/dizziness	Yes	<input checked="" type="radio"/> No	
<b>Physician's comments :</b>			
<b>I certify that the above information is correct :</b>			
 Signed : ..... [ Employee ]			

\* Source : Medical Aspects of Fitness for Work Offshore Guidance for Examining Physicians Oil & Gas UK, March 2008



**Medical Screening Questionnaire And  
 Examination Record (cont'd)**

**Medical Examination**

*To Be Completed By Examining Physician*

<b>Photographic ID :</b>	Passport number :	
	Driver's license number :	
	Other :	

Height	Weight	BMI	BP	Pulse	FEV <sub>1</sub>	FVC	FEV <sub>1</sub> / FVC	Urinalysis		
								Protein	Blood	Glucose
166 cm	82.7 kg	30.0 kg/m <sup>2</sup>	110/70	78x/m	70.1%	83.5%	96.3%	(-)	(-)	(-)

Vision Distance			Vision Near			Colour		VDU
L	Aided L	Both	L	Aided L	Both	Normal	Abnormal	
20/25			J <sub>1</sub>			✓		
R	Aided R		R	Aided R		✓		
20/20			J <sub>1</sub>					

	Normal	Abnormal	Comments
Audiometric Screening		✓	Decreasing of hearing acuity on high frequencies of both ears.
Substance Abuse Screening	✓		
Stool Culture (Catering Crew)	✓		
<b>Further investigations</b>			
Blood tests	✓		
Chest X-Ray	✓		
Electrocardiograph (ECG) / Treadmill	✓		
Spirometry		✓	Mild obstructive
USG	-	-	-

\* Source : Medical Aspects of Fitness for Work Offshore Guidance for Examining Physicians Oil & Gas UK, March 2008

**Medical Screening Questionnaire And  
 Examination Record (cont'd)**

	Normal	Abnormal	Comments
1. Eyes/pupils	✓		Hypertrophic tonsils Radix, decayed, calculus teeth
2. Ear, nose and throat		✓	
3. Teeth		✓	
4. Lungs/chest	✓		
5. Cardiovascular	✓		
6. Abdomen	✓		
7. Hernial orifices	✓		
8. Genitourinary	✓		
9. Musculoskeletal	✓		
10. Skin	✓		
11. Varicose veins	✓		
12. Neurological	✓		
<b>Physician to comment on any abnormalities :</b>			

Certification	Comment/Reason
Fit for offshore work as per Oil & Gas UK guidelines	✓
Fit for restricted offshore work following discussion with operating company's medical adviser	
Temporarily unfit for offshore work	
Permanently unfit for offshore work	

Physician's signature :  **MP+**

Print name : dr. Dearani  
 KARTIKA BINA MEDIKATAMA

Date of examination : 6/9/2018

\* Source : Medical Aspects of Fitness for Work Offshore Guidance for Examining Physicians Oil & Gas UK, March 2008

# HEALTH ASSESSMENT REPORT

*Of*

**AGUS PRIYONO**  
**01023919**

**Thursday, 06 September 2018**

## **MP BELTWAY CLINIC**

Beltway Office Park, Annex Building, Ground Floor

Jl. TB. Simatupang Kav.41, Jakarta Selatan 12550

Tlp : (62-21) 808 66 099, Fax : (62-21) 808 66 098

[www.medikapiazza.com](http://www.medikapiazza.com)

## MP BELTWAY CLINIC

Beltway Office Park, Annex Building, Ground Floor  
Jl. TB. Simatupang Kav.41, Jakarta Selatan 12550  
Tlp : (62-21) 808 66 099, Fax : (62-21) 808 66 098  
www.medikaplaza.com

### PATIENT DATA

MedRec.	: 01023919	EMPLOY. STATUS	: Employee
NAME	: AGUS PRIYONO	BIRTHDATE	: 14 May 1986
EMPLOYEE No.	:	SEX	: Male
JOB TITLE	: INSPECTOR	STATUS	: Married
COMP. NAME	: INSPEKTINDO SINERGI PERSADA	NASIONALITY	: Indonesia

### SUMMARY

#### MEDICAL FINDING :

1. Obesity
  2. Hypertrophic tonsils
  3. Decreasing of visual acuity of left eye
  4. Decreasing of hearing acuity on high frequencies of both ears
  5. Spirometry: Mild obstructive
  5. Radix, decayed, calculus teeth
- Your fitness status is fit for work to the job described.

#### SUGGESTION :

1. Reduce body weight gradually 0.5 Kgs/week, by doing regular exercise (aerobic/jogging), 3-4x/week, 30-45 minutes and reduce high calorie diet until maximal body weight is 68.89 Kgs (present body weight is 82.7 Kgs). See a Clinical Nutrition Specialist for evaluation of Obesity
2. See an ENT specialist if any complaint of T2-T2, hypertrophy tonsil
3. You need to wear the glasses for distant vision
4. Avoid noisy environment and use earplug properly while working at noisy work environment to prevent further hearing impairment
5. See a pulmonologist if any complaint of spirometry result. Avoid fumes and dust, use face mask while working at dusty area
6. See a dentist for dental care minimal once a year or better once in 6 month

#### Responsible Doctor



Dearaini, M.D.

#### Notes:

If you need the further information or consultation, please contact us via :

Email : - beltway.doctor@medikaplaza.com  
- beltway.doctor2@medikaplaza.com

Telepon Klinik : (62-21) 8086 6000



## CLINICAL EVALUATION

Name : AGUS PRIYONO	Sex : Male	MR : 01023919	Visit : 06/09/2018
Comp. : INSPEKTINDO SINERGI PERSADA		DOB : 14 May 1986	
EXAMINATION	RESULT	NOTES	

### ANAMNESA

#### PRESENT COMPLAINT AND HISTORY OF PRESENT

#### ILLNESS

Present complaint

No complaint

#### MEDICAL HISTORY

Alergy	No
Imunisasi	Yes
Surgery	No
Hospitalization	No
Disease	No

#### LIFE STYLE

Alcohol intake	No	
Smoking	No	Mild smoker
Exercise	Yes	Football, 1x/month

#### FAMILY MEDICAL HISTORY

Diabetes Melitus	No
Hypertension	No
Heart disease	No
Lung TB	No
Kidney disease	No
Astma	No
Mental disease	No
Epilepsy	No
Cancer	No
Color blind	No
Stroke	No
Liver disease	No
Bone & joint	No
Others disease	No

#### WORK EXPOSURE

Noise	Yes
Heat Stress	No
Cold Stress	No
Vibration	Yes
Involving height	Yes
Radiation	Yes
Dust	Yes

## CLINICAL EVALUATION

Name : AGUS PRIYONO	Sex : Male	MR : 01023919	Visit : 06/09/2018
---------------------	------------	---------------	--------------------

Comp.: INSPEKTINDO SINERGI PERSADA	DOB : 14 May 1986
------------------------------------	-------------------

EXAMINATION	RESULT	NOTES
Toxic chemical	Yes	
Irritating fluid	No	
Smoke	No	
Bacterium/Virus/Parasite	No	
Blood	No	
Animal	No	
Operating heavy mobile equipment	No	
Manual Handling	Yes	
Sitting continuously over 4 hours	No	
Stand continuously over 4 hours	No	
Using monitor screen more than 4 hours per day	No	
Exposure	No	
Unergonomic body positions	No	
Shift work	Yes	12 hours
Work is not accordance with skills and knowledge	No	
Workload does not accordance with time	No	
Work conflict	No	
Inappropriate task	No	
Career barriers	No	
Family conflict	No	
Working around rotating machinery	No	
Administration work	No	
Handling food product	No	
Others	Yes	Offshore/Onshore
<b>PHYSICAL EXAMINATION</b>		
General Appearance	Good	
Body shape	Athleticus	
<b>VITAL SIGN</b>		
Body Weight	82.7 Kg	
Body Height	166 Cm	
BMI	30.01 Kg/m <sup>2</sup>	
Normal Weight	50.98 - 68.89 Kg	
BMI Conclusion	Obesity	
Blood Pressure	110/70 mmHg	
Pulse	78 x/minute	
Body Temperature	36 °C	
RR	17	

## CLINICAL EVALUATION

Name : AGUS PRIYONO	Sex : Male	MR : 01023919	Visit : 06/09/2018
---------------------	------------	---------------	--------------------

Comp. : INSPEKTINDO SINERGI PERSADA	DOB : 14 May 1986
-------------------------------------	-------------------

EXAMINATION	RESULT	NOTES
Neck Circumference	38 Cm	
Arm Circumference	14 Cm	
Chest size	97 Cm	
Abdominal Circumference	94 Cm	
<b>SKIN</b>		
Skin	Normal	
<b>EYE</b>		
Left	Normal	
Right	Normal	
<b>ENT</b>		
Auricle	Normal	
Ear canal	Normal	
Drums	Normal	
Septum/Conchae	Normal	
Sinuses	Normal	
Pharynx	Normal	
Tonsil	Abnormal	T2-T2, hypertrophy tonsil
<b>MOUTH</b>		
Gum	Normal	
Dental	Abnormal	Radix, decayed, calculus teeth
<b>NECK</b>		
General	Normal	
Thyroid Gland	Normal	
<b>CHEST</b>		
Form	Normal	
Lung	Normal	
Heart	Normal	
Breast	Normal	
<b>ABDOMEN</b>		
Form	Flat	
Palpation	Supple	
Liver	Not Palpable	
Spleen	Not Palpable	
Kidney	No Ballotment	
-	No	
Hernia inguinal	No	
<b>EXTRIMITIES</b>		

## CLINICAL EVALUATION

Name : AGUS PRIYONO	Sex : Male	MR : 01023919	Visit : 06/09/2018
---------------------	------------	---------------	--------------------

Comp. : INSPEKTINDO SINERGI PERSADA	DOB : 14 May 1986
-------------------------------------	-------------------

EXAMINATION	RESULT	NOTES
Bones, joint	Normal	
Muscles, tonus	Normal	
Fingernails	Normal	
Hand	Normal	
Foot	Normal	
<b>RECTAL EXAMINATION</b>		
Hemorrhoid	Negative	
Rectum	Normal	
<b>SENSORIK EXAMINATION</b>		
Tes Raba	Normal	
<b>MOTORIK EXAMINATION</b>		
Tes Grip	Normal	
<b>REFLEX EXAMINATION</b>		
Physiologic reflex	Normal	
Patologic reflex	Normal	
<b>OTHERS EXAMINATION</b>		
Coordination	Normal	
<b>LYMPHE SYSTEM</b>		
Submandibula	Normal	
Neck Gland	Normal	
Ampit gland	Normal	
Inguinal	Normal	

## OPHTHALMOLOGY DIAGNOSTIC

Name : AGUS PRIYONO		Sex : Male	MR : 01023919	Visit : 06/09/2018
Comp. : INSPEKTINDO SINERGI PERSADA			DOB : 14 May 1986	
EXAMINATION		Right	Left	
Reading		-		
Previous Glasses		-		
Without Glasses	Distant	20/20	20/25	
	Near	J1	J1	
Correction	Distant	-		
	Near	-		
		-		
Tonometry		-		
Funduscopy		-		
Visual Fields		-		
Colour Blind Test		Normal		

Impression : Decreasing of visual acuity of left eye



**RADIOLOGY DIAGNOSTIC**

Name : AGUS PRIYONO

Sex : Male

MR : 01023919

Visit : 06/09/2018

Comp. : INSPEKTINDO SINERGI PERSADA

DOB : 14 May 1986

**EXAMINATION****RESULT**

THORAX PA

No abnormality seen in both lungs.  
Normal bronchovascular markings in both hili.  
The heart is normal in size and shape.  
The mediastinum is not widened.  
Both sinus and diaphragms are good.  
No evidence of pleural effusion.

Impression

Normal chest.  
No evidence of specific process in both lungs.

LAB NO. 100190492

Nama :

Umur :

Alamat :

AGUS PRIYONO  
01028019-L  
14-08-88

INSPEKTINDO SINERGI PERSADA

GOL DARAH

A

Rh <sup>+</sup>/Pos

LABORATORY	
Name : AGUS PRIYONO	MR
Comp. : INSPEKTINDO SINERGI PERSADA	Sex
EXAMINATION	RESU

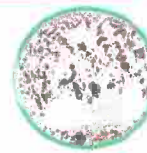

anti : A



anti : B

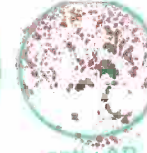

anti : AB



anti : Rh

**HEMATOLOGI**

ABO/Rh Typing

"A" Rh(+) positive

**Automated Blood Count**

White Blood Cell (WBC)	9.6	3.8 - 11.0
Erythrocyte (RBC)	5.3	4.4 - 5.9
Haemoglobin	17.2	13.2 - 17.3
Hematocrit	46	40 - 52
Thrombocytes	264	150 - 440

**MCV, MCH, MCHC**

MCV	87	80 - 100
MCH	33	26 - 34
MCHC	37.4 *	32 - 36
ESR	5	0 - 10

**Differential Count**

Basophils	1	0 - 1
Eosinophil	2	2 - 4
Bands / Stab	2 *	3 - 5
Neutrophils	61	50 - 70
Lymphocytes	23 *	25 - 40
Monocytes	11 *	2 - 8

**BLD CHEMISTRY/LIPID PROFILE**

Total Cholesterol	199	Normal/Desireable: <200 Borderline High: 200-239 High: >=240
HDL Cholesterol	43.0	Normal : >40 - <60 Low HDL : <40 Desireable : >=60
LDL Cholesterol	129	Optimal: <100 Near/Above Optimal: 100-129 Borderline High: 130-159 High: 160-189 Very High: >=190
Tryglicerides	135	Normal : <150 Borderline High: 150-199 High : 200-499 Very High : >=500

**BLD CHEMISTRY/KIDNEY FUNCTION**

## LABORATORY RESULT

Name : AGUS PRIYONO      MR : 01023919      Visit : 06/09/2018      #Lab : IN642725020182

Comp. : INSPEKTINDO SINERGI PERSADA      Sex : Male      DOB : 14 May 1986

EXAMINATION	RESULT	NORMAL RANGE
Urobilinogen	Normal	Normal
Protein	Negative	Negative
Keton	Negative	Negative
<b>Microscopic</b>		
RBC	0-1	0 - 1
WBC	0-1	0 - 4
Cylinder	Negative	
Epithels Squamous	0-1	5 - 15
Crystals	Negative	
Bacteria	Negative	Negative
Others	Negative	

### STOOL / RECTAL SWAP

#### Faeces Complete

##### Macroscopic

Color	Brown	
Consistency	Smooth	
Mucus	Negative	Negative
Blood	Negative	Negative
Pus	Negative	Negative
Parasitologi Faeces	Negative	Negative
Lipid	Negative	Negative

##### Microscopic

RBC	0-1	0 - 1
WBC	0-1	0 - 5
Amoeba	Negative	
Ephitels	Positive	Positive
Worm Eggs	Negative	Negative
Yeast	Negative	Negative
Muscle Fiber	Negative	Negative
Others	Negative	Negative

##### Digestive

Amylum	Negative	Negative
Fat	Negative	
Fibers	Positive	Positive

## LABORATORY RESULT

Name : AGUS PRIYONO	MR : 01023919	Visit : 06/09/2018	#Lab : IN642725020182
---------------------	---------------	--------------------	-----------------------

Comp. : INSPEKTINDO SINERGI PERSADA	Sex : Male	DOB : 14 May 1986
-------------------------------------	------------	-------------------

EXAMINATION	RESULT	NORMAL RANGE
Ureum	27.8	10.0 - 50.0
Creatinine	1.3	0.6- 1.3
Uric Acid	5.5	3.5 - 7.2

### BLD CHEMISTRY/LIVER FUNCTION

SGOT(AST)	29	13 - 45
SGPT (ALT)	48	13 - 50
Alkaline Phosphatase	89	30 - 120
Gamma GT	22	0 - 50

### BLD CHEMISTRY/DIABETES

Glucose Fasting	90	< 100
Glucose Urine	Negative	Negative
Keton Urine	Negative	Negative

#### Blood Glucose 2 PP

Blood Sugar 2 Hours PP	84	< 140
Glucose Urine	Negative	Negative
Keton Urine	Negative	Negative

### TOXICOLOGY - DRUGS SCREENING

Methadone	Negative	Negative
THC/Marijuana	Negative	Negative
Amphetamine	Negative	Negative
Benzodiazepines	Negative	Negative
Opiat	Negative	Negative
Cocain	Negative	Negative
Metamphetamine	Negative	Negative
Alcohol	Negative	Negative

### URINALYSIS

#### Complete Urine Analysis

##### Macroscopic

Color	Yellow	
Turbidity	Clear	Clear
Specific Gravity	1.027	1.000 - 1.030
pH	6.0	4.5 - 8.0
Leucocyte	Negative	Negative
Glucose	Negative	Negative
Nitrit	Negative	Negative
Bilirubin	Negative	Negative
Blood	Negative	Negative

## SPIROMETRY DIAGNOSTIC

Name : AGUS PRIYONO	Sex : Male	MR : 01023919	Visit : 06/09/2018
---------------------	------------	---------------	--------------------

Comp. : INSPEKTINDO SINERGI PERSADA	DOB : 14 May 1986
-------------------------------------	-------------------

EXAMINATION	RESULT
FVC Result	: 3.33 L--> 83.5 %
FEV1 Result	: 2.56 L--> 70.1 %
FEV1/FVC Result	: 76.88 %--> 96.3 %
PEF Result	: 6.44 L/S--> 62.2 %
Indonesia Standart Result	:
Index	:
Spirometry Result	: Abnormal

Impression : Mild Obstructive

-----  
[ COPD CLASSIFICATION ]

FEV1/FVC : 76.88 %  
 %FEV1.0 : 70.10 %  
 Stage : Normal  
 Recommended treatment by GOLD:

-----  
[ FVC (F/V) ]

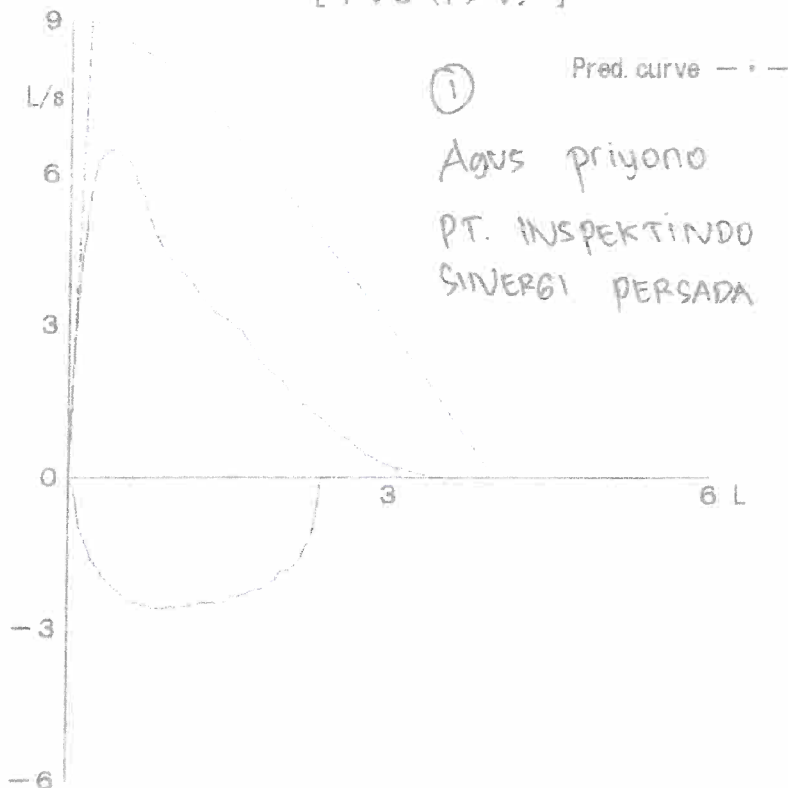



## AUDIOMETRY DIAGNOSTIC

Name : AGUS PRIYONO      Sex : Male      MR : 01023919      Visit : 06/09/2018

Comp. : INSPEKTINDO SINERGI PERSADA      DOB : 14 May 1986

### RESULT

Left Ear	250	500	1000	2000	3000	4000	6000	8000
AC	20	20	15	10	15	50	40	20
BC	-	-	-	-	-	-	-	-

Right Ear	250	500	1000	2000	3000	4000	6000	8000
AC	15	15	10	10	10	20	55	25
BC	-	-	-	-	-	-	-	-

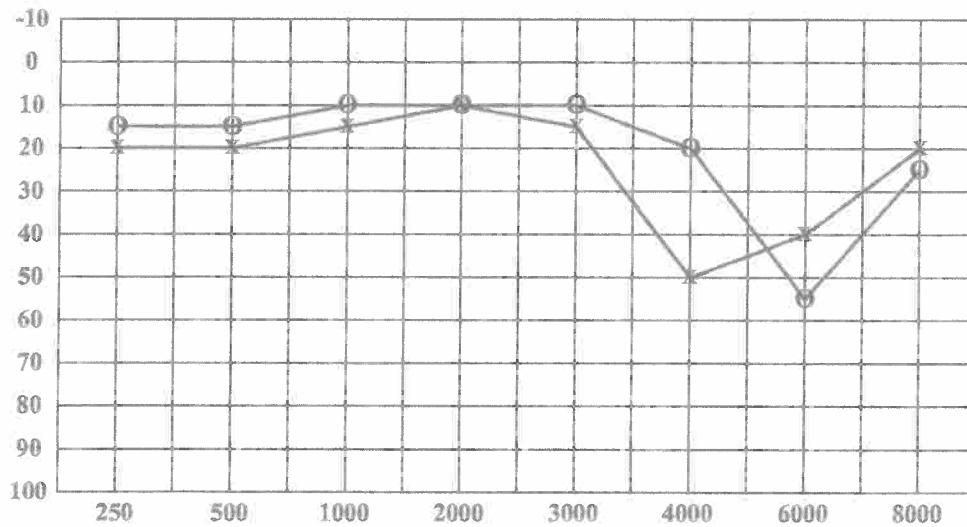

< : Right Ear (BC)  
 > : Left Ear (BC)  
 O : Right Ear (AC)  
 X : Left Ear (AC)

Conclusion Right Ear : Hearing threshold = 13.75 dB  
 (Within normal limit)  
 With decreasing on frequency 6000Hz

Conclusion Left Ear : Hearing threshold = 23.75 dB  
 (Within normal limit)  
 With decreasing on frequency  
 4000Hz & 6000Hz

## CARDIOLOGY DIAGNOSTIC

Name : AGUS PRIYONO	Sex : Male	MR : 01023919	Visit : 06/09/2018
---------------------	------------	---------------	--------------------

Comp. : INSPEKTINDO SINERGI PERSADA	DOB : 14 May 1986
-------------------------------------	-------------------

EXAMINATION	RESULT	Comments :
-------------	--------	------------

ELECTROCARDIOGRAPHY	Sinus Rythm axis ( N ), P wave ( N ), PR int 0.16" ST - T segment ( N ), aritmia (-)	Normal ECG
TREADMILL	Sinus Rythm axis ( N ), P wave ( N ), PR int 0.16" ST - T segment ( N ), aritmia (-)	Treadmill Exercise Test : Negative Cardiopulmonary Fitness Classification : Good METs : 10.7

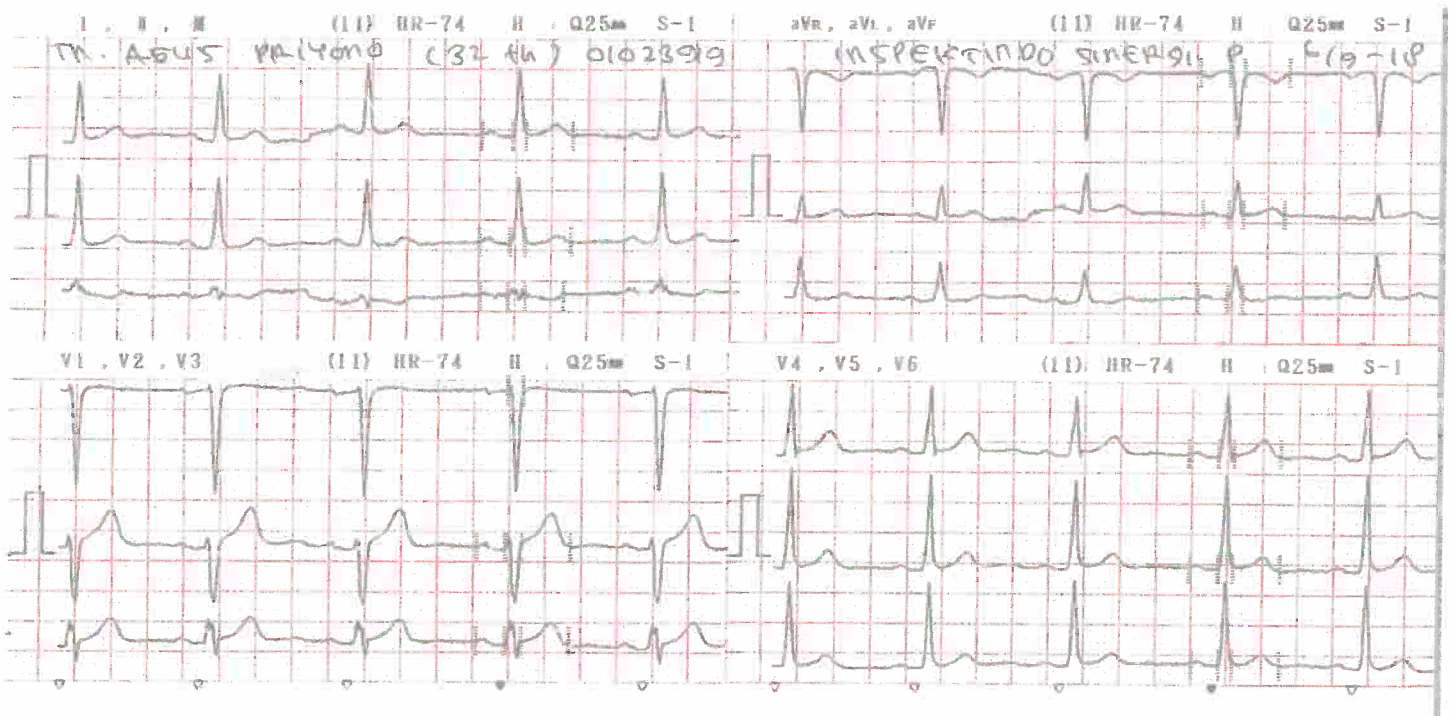



Name: TN. AGUS PRIYONO

ID: INSPEKINDO

9/16/20 07:59:30

HR: 96  
 BP: 110/70  
 Age: 32 Years  
 Gender: Male  
 Race: Oriental  
 Height: 166 cm  
 Weight: 82 Kg

Medication(s): No Medication  
 Clin. Class: No Medication  
 Normal  
 Normal  
 Department: MEDIKA PLAZA  
 Technician: Nr. Niar  
 Physician: Dr. Adolf DSJP

Baseline ECG

Levels measured at 80ms Post-J Levels in mm Slope in uV/mS

Lead	Level (mm)	Slope (uV/mS)
I	2.4	0.9
aVR	-1.4	0.6
L	1.0	0.6
S	-0.5	0.2
II	0.4	0.3
aVL	2.2	0.2
L	0.0	0.3
S	0.0	0.2
III	-2.0	0.0
aVF	-0.8	0.0
L	-1.0	0.1
S	-0.5	0.1

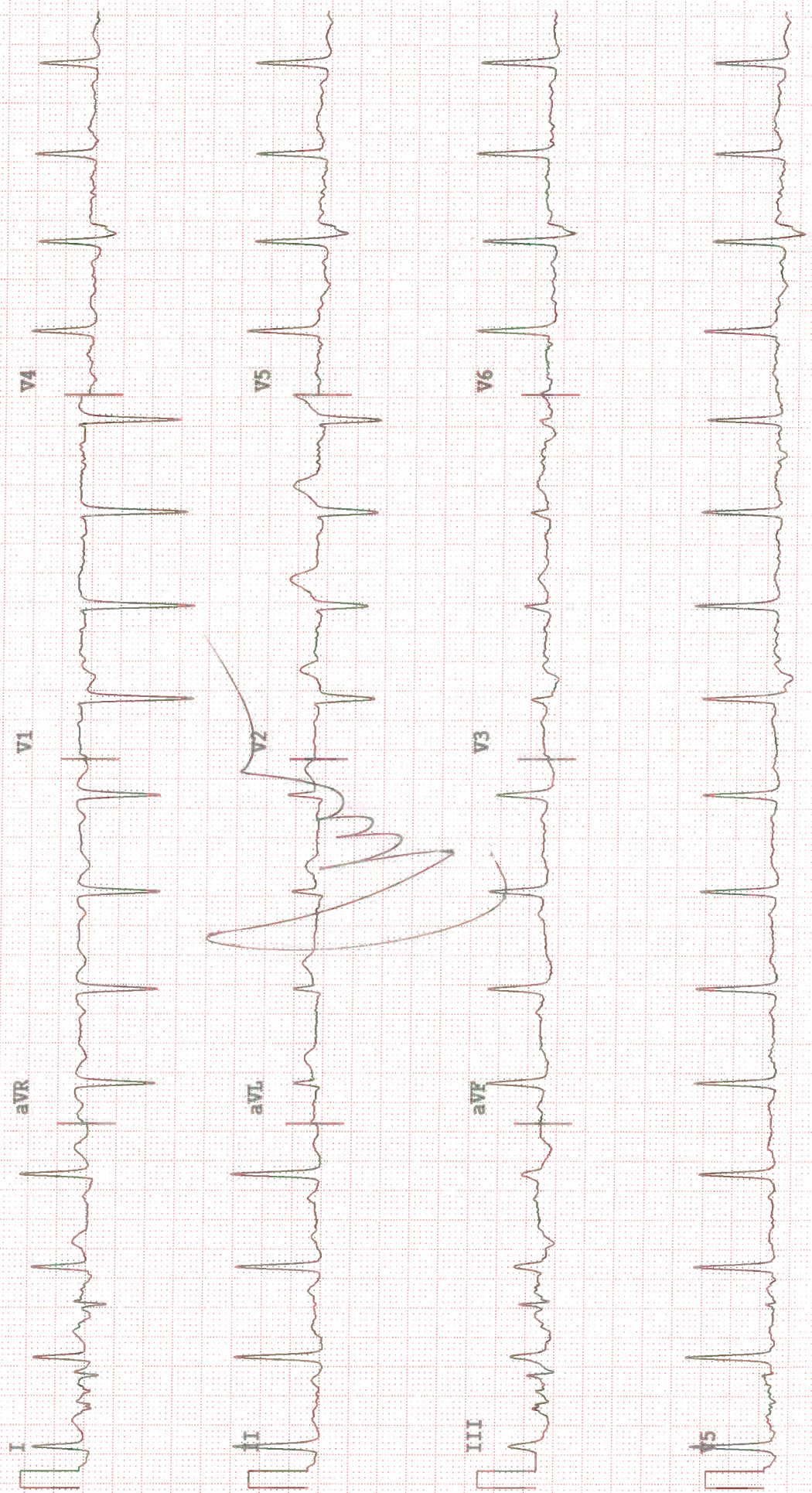







HR: 136 Phase: Exercise  
 BP: 140/90 Exercise Time: 05:50  
 RPE: Stage/Time: 2/02:50  
 METs: 6.9 Workload: 4.0 kmh 12.0 % grade  
 Protocol: Bruce

Baseline Current

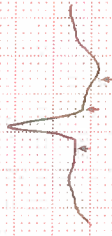
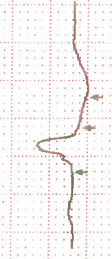

III  
 L -2.0  
 S -1.0  
 J+80ms

III  
 L -2.7  
 S -1.3  
 J+80ms

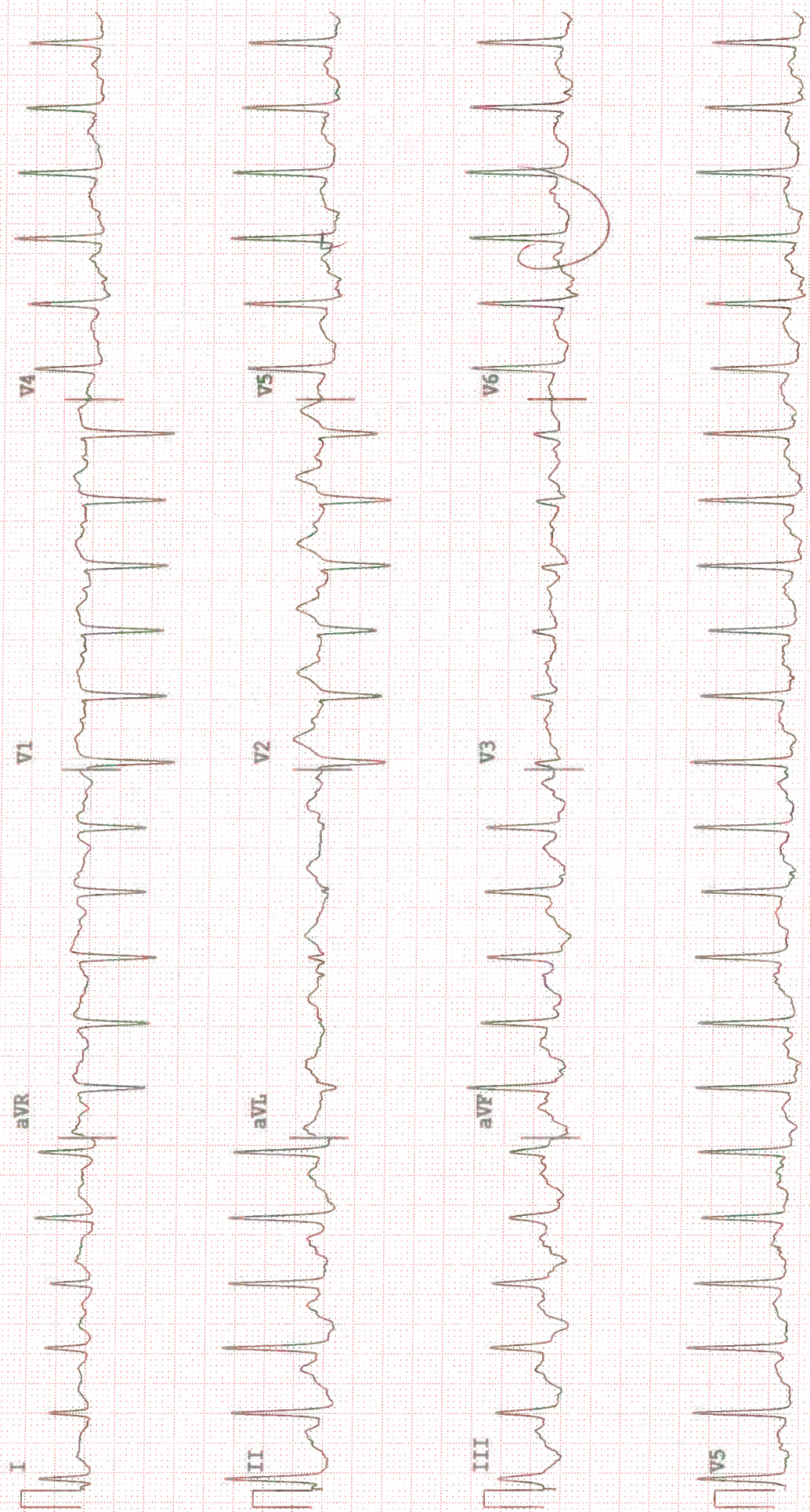



ID: INSPEKTINDO

9/6/20 08:08:25

HR: 157 Phase: Exercise  
 BP: 130/90 Exercise Time: 08:50  
 RPE: Stage/Time: 3/02:50  
 METs: 9.9 Workload: 5.4 kmh 13.9 % grade  
 Protocol: Bruce

Baseline Current



III L -2.0  
 S -1.0  
 J+80ms

III L -3.2  
 S -0.5  
 J+80ms

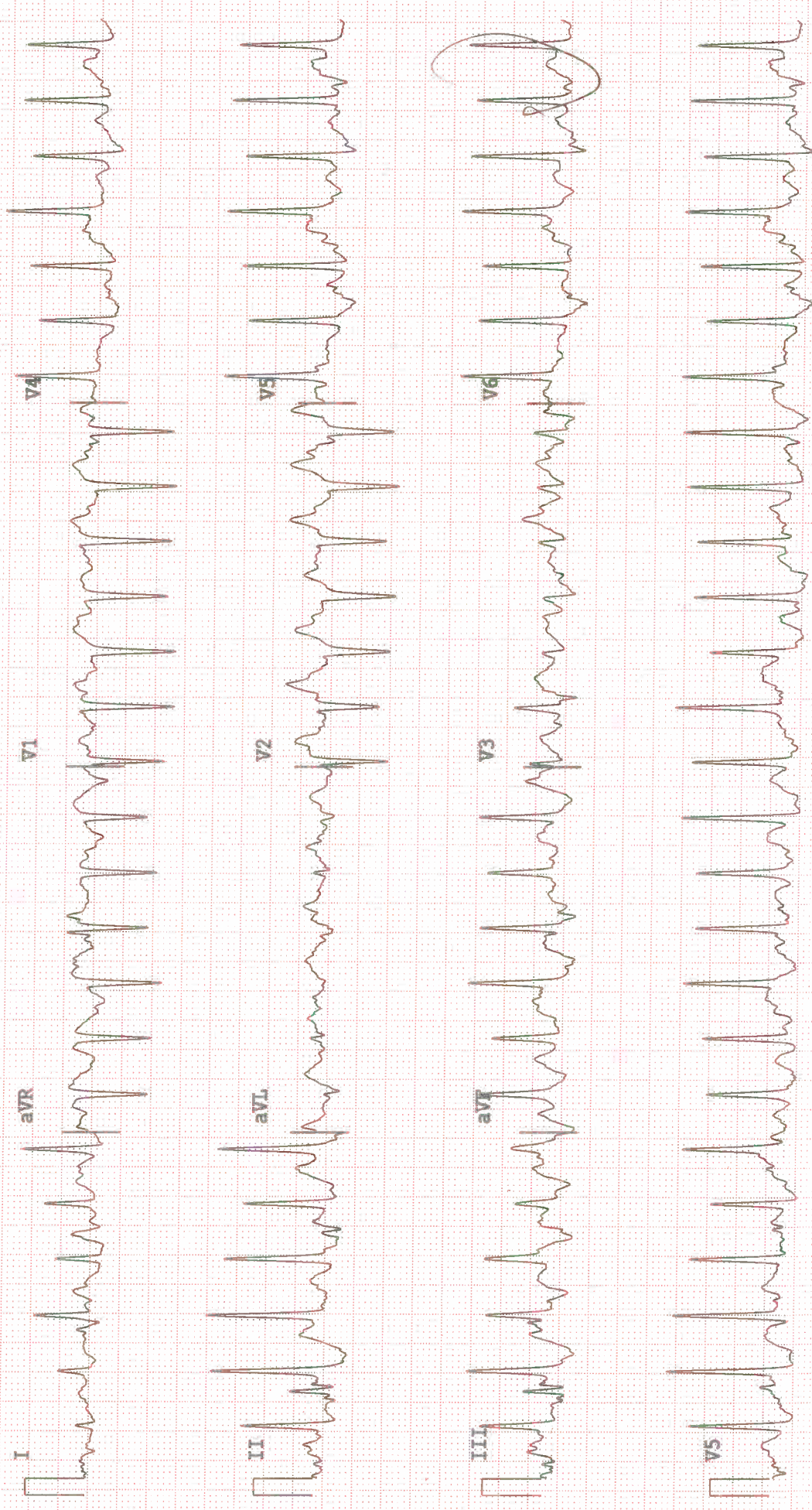



9/6/20 08:08:55

HR: 165  
BP: 130/90  
RPE: 10.6  
METs: 10.6  
Maximum Exercise  
Exercise Time: 09:20  
Stage/Time: 4/00:20  
Workload: 6.7 kmh 17.2 % grade  
Protocol: Bruce

Baseline Current



III L -2.0  
S -1.0  
J+80ms

III L -3.3  
S -1.2  
J+80ms

MAXIMUM EXERCISE ECG

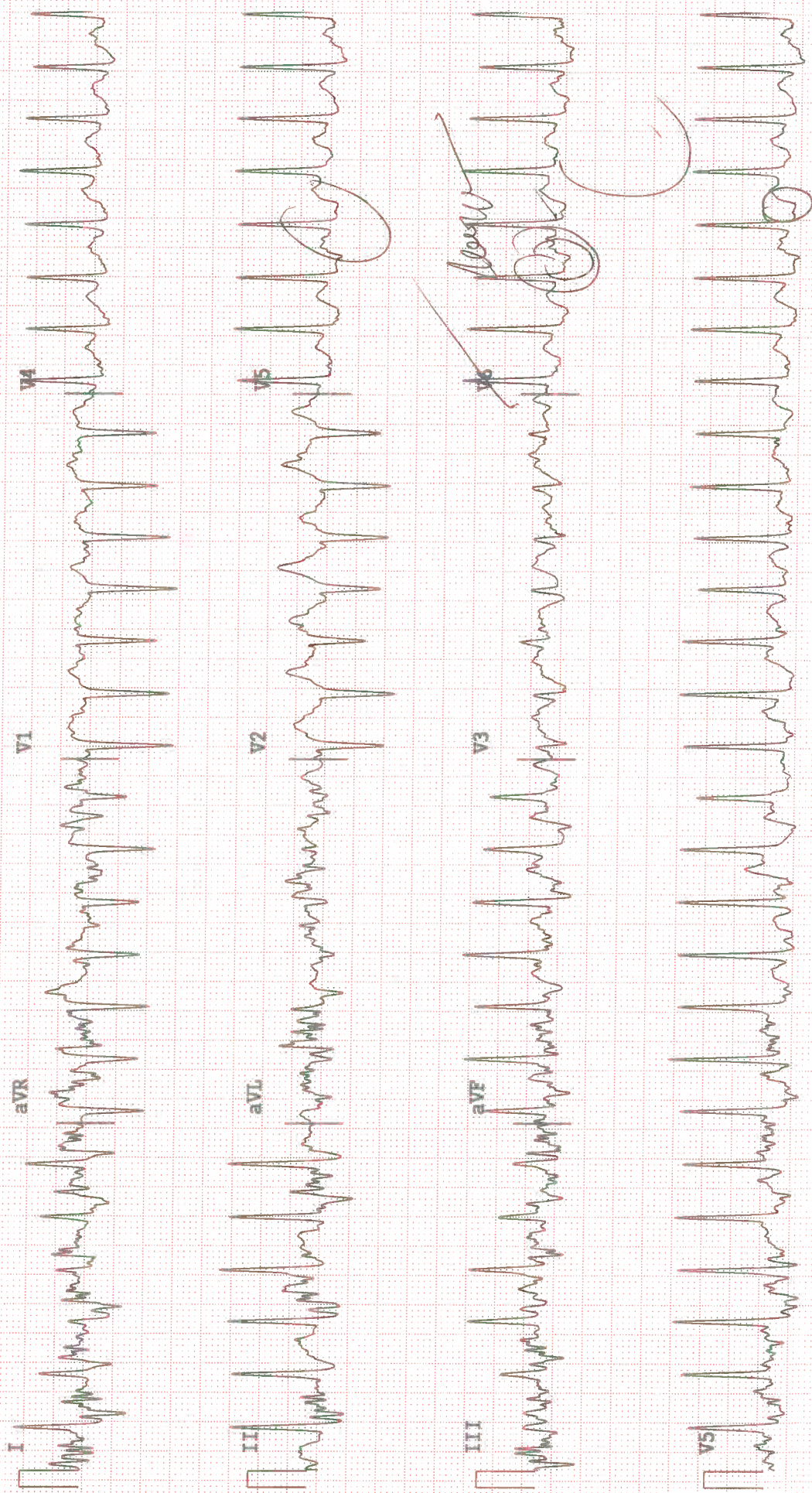



Medication(s): No Medication  
 : No Medication  
 Age: 32 Years Clin. Class: Normal  
 Gender: Male : Normal  
 Race: Oriental Department: MEDIKA PLAZA  
 Height: 164 cm Technician: Nr. Niar  
 Weight: 82 Kg Physician: Dr. Adolf DSJP

- SUMMARY:
- The Bruce test 4 for 09:20 mins. Peak METS was 10.7.
  - A peak heart rate of 165 bpm was achieved at 09:19 mins in exercise.
  - 88% of the 188 bpm max was reached.
  - The peak BP was 130/90 (during Exercise). Baseline was 110/70.

TIME	PHASE	KMH	GRADE	HR	BP	RPP	METS	ECTOPIC	RPE	EVENTS	COM
00:00	Exercise	0.8	0.0	96			1.0			Bruce	
01:00	Exercise	2.7	10.0	107			2.0				
02:00	Exercise	2.7	10.0	117			4.2				
03:00	Exercise	2.7	10.0	117			4.6				
04:00	Exercise	4.0	11.9	123	110/70	135	5.6				
05:00	Exercise	4.0	12.0	129			6.8				
06:00	Exercise	4.0	12.0	136			7.0				
07:00	Exercise	5.4	13.9	148	120/80	177	8.4				
08:00	Exercise	5.4	13.9	154			9.7				
09:00	Exercise	5.4	13.9	159	130/90	206	9.9				
09:20	Max Exer.	6.7	16.0	165	130/90	214	10.6				
00:22	Recovery	2.0	0.0	160							

*My the value*  
*~ Speedy*

**MP+**

PT. KARTIKA BINA MEDIKATAMA