



MEDIKA PLAZA
HEALTH & MEDICAL SERVICES

MEDIKA PLAZA HEALTH & MEDICAL SERVICES

Medical Screening Questionnaire And Examination Record

Surname: <u>Kuwato</u>		Forenames:		
Address: <u>Jln. Martadinata RT.10/06 Balikpapan</u>		Tel No. <u>0812 8763 7726</u>		
Date of Birth: <u>05 May 1963</u>				
GP's Name:				
GP's Address:				
Date of Last Offshore Medical:		Offshore Occupation/Job Title:		
Emergency Response Role:				
Social / Occupational History		Yes	No	Comments
(1)	Do you smoke? If so, how many per day?	<input checked="" type="checkbox"/>	<input type="checkbox"/>	<i>depend on situation</i>
(2)	If an ex-smoker, when did you give up?	<input type="checkbox"/>	<input type="checkbox"/>	
(3)	Average weekly alcohol consumption: state quantity and type.	<input type="checkbox"/>	<input checked="" type="checkbox"/>	
(4)	Have you been exposed to any known occupational hazard such as noise, radiation, dusts, asbestos, chemicals or lead?	<input type="checkbox"/>	<input checked="" type="checkbox"/>	
(5)	Do you use protective clothing, safety glasses or hearing protection?	<input checked="" type="checkbox"/>	<input type="checkbox"/>	
(6)	Have you ever developed any medical condition in connection with your occupation? If so, please give details eg hearing loss/skin condition/wheeze/backache/muscle strain/blood disease?	<input type="checkbox"/>	<input checked="" type="checkbox"/>	
(7)	Have you suffered any industrial injury? If so, please give details:	<input type="checkbox"/>	<input checked="" type="checkbox"/>	
(8)	Have you ever had any previous audiometric screening? Was this normal? State when and where.	<input checked="" type="checkbox"/>	<input type="checkbox"/>	<i>2 years ago in MP.</i>
(9)	Have you ever had any previous lung function screening? Was this normal? State when and where	<input type="checkbox"/>	<input type="checkbox"/>	
(10)	Have you ever been rejected from employment on medical ground?	<input type="checkbox"/>	<input checked="" type="checkbox"/>	
(11)	Have you ever received compensation, or is there any industrial claim pending?	<input type="checkbox"/>	<input type="checkbox"/>	
(12)	Have you ever been medivaced from an offshore installation?	<input type="checkbox"/>	<input checked="" type="checkbox"/>	
Examining Physician's comments:				

* Source: *Medical Aspects of Fitness for Work Offshore Guidance for Examining Physicians Oil & Gas UK, March 2009*



Medical Screening Questionnaire And Examination Record (cont'd)

Do you have, or have you been diagnosed as suffering from any of the following?
(Please circle and elaborate)

Please circle and elaborate

(1) Chest pain/heart pain	Yes	<input checked="" type="radio"/> No
(2) High blood pressure / stroke	Yes	<input checked="" type="radio"/> No
(3) Asthma / Epilepsy/Diabetes	Yes	<input checked="" type="radio"/> No
(4) Peptic ulcer disease	Yes	<input checked="" type="radio"/> No
(5) Kidney disease (eg stones)	Yes	<input checked="" type="radio"/> No
(6) Psychiatric disorder (eg anxiety, depression)	Yes	<input checked="" type="radio"/> No
(7) Tuberculosis	Yes	<input checked="" type="radio"/> No
(8) Cancer	Yes	<input checked="" type="radio"/> No

Do any of your immediate family (parents/brothers/sisters) have a history of any of the above conditions? Please specify :

Do you currently have any of the following?

(1) Backache/joint or muscular pain	Yes	<input checked="" type="radio"/> No
(2) Hernia/rupture	Yes	<input checked="" type="radio"/> No
(3) Visual impairment	Yes	<input checked="" type="radio"/> No
(4) Perforated eardrum / discharge from ear	Yes	<input checked="" type="radio"/> No
(5) Recurrent indigestion	Yes	<input checked="" type="radio"/> No
(6) Jaundice/hepatitis/gall bladder disease	Yes	<input checked="" type="radio"/> No
(7) Change in bowel habit/diarrhoea	Yes	<input checked="" type="radio"/> No
(8) Blood in stools/piles/haemorrhoids	Yes	<input checked="" type="radio"/> No
(9) Shortness of breath/coughing up blood	Yes	<input checked="" type="radio"/> No
(10) Recurrent bronchitis/pneumonia	Yes	<input checked="" type="radio"/> No
(11) Blood in urine/kidney complications/stones	Yes	<input checked="" type="radio"/> No
(12) Headaches/migraine/dizziness	Yes	<input checked="" type="radio"/> No

Physician's comments :

I certify that the above information is correct :

Signed :  [Employee]

* Source : Medical Aspects of Fitness for Work Offshore Guidance for Examining Physicians: Oil & Gas UK, March 2009



Medical Screening Questionnaire And Examination Record (cont'd)

Medical Examination

To Be Completed By Examining Physician

Photographic ID :	Passport number :	
	Driver's licence number :	
	Other :	

Height	Weight	BMI	BP	Pulse	FEV ₁	FVC	FEV ₁ /FVC	Urinalysis		
								Protein	Blood	Glucose
170 cm	70.3 kg	24.32 kg/m ²	110/80 mmHg	72x /min.	2.38L	2.90L	82.0%	NEG	Hematuria +1	NEG

Vision Distance			Vision Near			Colour		VDU
L	Aided L	Both	L	Aided L	Both	Normal	Abnormal	
20/20			J3			✓		
R	Aided R		R	Aided R		✓		
20/100			J3					

	Normal	Abnormal	Comments
Audiometric Screening		✓	Mild hearing disorder of left ear.
Substance Abuse Screening	✓		
Stool Culture (Catering Crew)	N/A		
Further Investigations			
Blood tests		✓	Increase fasting blood sugar.
Chest X-Ray	✓		
Electrocardiograph (ECG) / Treadmill	✓		
Spirometry		✓	Mild restrictive.
USG	N/A		

* Source : Medical Aspects of Fitness for Work Offshore Guidance for Examining Physicians Oil & Gas UK, March 2008



MEDIKA PLAZA

MEDIKA PLAZA HEALTH & MEDICAL SERVICES

Medical Screening Questionnaire And Examination Record (cont'd)

	Normal	Abnormal	Comments
1. Eyes/pupils	✓		Decayed, radix, filled, missing, calculus teeth
2. Ear, nose and throat	✓		
3. Teeth		✓	
4. Lungs/Chest	✓		
5. Cardiovascular	✓		
6. Abdomen	✓		
7. Hermal orifices	✓		
8. Genitourinary	✓		
9. Musculoskeletal	✓		
10. Skin	✓		
11. Varicose veins	✓		
12. Neurological	✓		
Physician to comment on any abnormalities :			

Certification	Comment/Reason
Fit for offshore work as per Oil & Gas UK guidelines	✓
Fit for restricted offshore work following discussion with operating company's medical adviser	
Temporarily unfit for offshore work	
Permanently unfit for offshore work	

Physician's signature : 

Print name : **Dr. Idris B. Haspin**



Date of examination : **29/11/2018**

* Source : Medical Aspects of Fitness for Work Offshore Guidance for Examining Physicians Oil & Gas UK, March 2008

Unrestricted Offshore Work Certificate

Medical Certificate of Fitness for Offshore Work

(Issued in accordance with Oil and gas UK Guidelines)

Name :	KUWANTO
Date of Birth :	05 May 1963
Employing Company Name :	INSPEKTINDO SINERGI PERSADA
Occupation :	INSPEKTINDO SUPERVISOR
<p>This individual has been examined in accordance with Oil & Gas UK Guidelines and is Medical Fit for Unrestricted To The Job Described At Offshore Work</p>	
Examining Physician Name :	dr. Irwan B. Hasyim
Oil & Gas UK PIN No. :	OGUK/2010/1598
Date of Examination :	24 NOVEMBER 2018
Date of Expiry of Certificate :	24 NOVEMBER 2020
Signed :	 

TO WHOM IT MAY CONCERN

Kepada yang berkepentingan

This is certify that today Saturday, 24 November 2018 Medika Plaza Clinic has performed urine drug screening and/or breath alcohol test to :

Dengan ini menyatakan bahwa, pada hari ini Sabtu, 24 November 2018 Medika Plaza Clinic telah melakukan urine drug screening dan/atau breath alcohol test kepada :

KUWATO

With the results are as follows :
Dengan hasil sebagai berikut :

<u>Drugs Test</u> <i>Uji Obat</i>	<u>Result</u> <i>Hasil</i>		
URINE DRUGS SCREENING			
- Amphetamine	<input type="checkbox"/> Non-Negative	<input checked="" type="checkbox"/> Negative	<input type="checkbox"/> N/A
- Met-Amphetamine	<input type="checkbox"/> Non-Negative	<input checked="" type="checkbox"/> Negative	<input type="checkbox"/> N/A
- Cocain	<input type="checkbox"/> Non-Negative	<input checked="" type="checkbox"/> Negative	<input type="checkbox"/> N/A
- THC/Canabis/Marijuana	<input type="checkbox"/> Non-Negative	<input checked="" type="checkbox"/> Negative	<input type="checkbox"/> N/A
- Morphine/Opiates	<input type="checkbox"/> Non-Negative	<input checked="" type="checkbox"/> Negative	<input type="checkbox"/> N/A
- P C P/Phencyclidine	<input type="checkbox"/> Non-Negative	<input type="checkbox"/> Negative	<input checked="" type="checkbox"/> N/A
- Barbiturate	<input type="checkbox"/> Non-Negative	<input type="checkbox"/> Negative	<input checked="" type="checkbox"/> N/A
- Benzodiazepin	<input type="checkbox"/> Non-Negative	<input checked="" type="checkbox"/> Negative	<input type="checkbox"/> N/A
- Methadone	<input type="checkbox"/> Non-Negative	<input checked="" type="checkbox"/> Negative	<input type="checkbox"/> N/A
- Propoxyphene	<input type="checkbox"/> Non-Negative	<input type="checkbox"/> Negative	<input checked="" type="checkbox"/> N/A
- Oxycodone	<input type="checkbox"/> Non-Negative	<input type="checkbox"/> Negative	<input checked="" type="checkbox"/> N/A
- MDMA	<input type="checkbox"/> Non-Negative	<input type="checkbox"/> Negative	<input checked="" type="checkbox"/> N/A
- 6-MAM	<input type="checkbox"/> Non-Negative	<input type="checkbox"/> Negative	<input checked="" type="checkbox"/> N/A
BREATH ALCOHOL TEST			
- Alcohol	<input type="checkbox"/> Non-Negative	<input checked="" type="checkbox"/> Negative	<input type="checkbox"/> N/A

Jakarta, November 24, 2018



(dr. Esther Poerwiantoro, Sp.PK)

Clinical Patologist

HEALTH ASSESSMENT REPORT

Of

KUWATO
01042247

Saturday, 24 November 2018

MP BELTWAY CLINIC

Beltway Office Park, Annex Building, Ground Floor

Jl. TB. Simatupang Kav.41, Jakarta Selatan 12550

Tlp : (62-21) 808 66 099, Fax : (62-21) 808 66 098

www.medikaplaza.com

MP BELTWAY CLINIC

Beltway Office Park, Annex Building, Ground Floor
Jl. TB. Simatupang Kav.41, Jakarta Selatan 12550
Tlp : (62-21) 808 66 099, Fax : (62-21) 808 66 098
www.medikaplaza.com

PATIENT DATA

MedRec.	: 01042247	EMPLOY. STATUS	: Employee
NAME	: KUWATO	BIRTHDATE	: 05 May 1963
EMPLOYEE No.	: -	SEX	: Male
JOB TITLE	: INSPECTINDO SUPERVISOR	STATUS	: Married
COMP. NAME	: INSPEKTINDO SINERGI PERSADA	NASIONALITY	: INDONESIA

SUMMARY

MEDICAL FINDING :

1. Hematuria (+1)
 2. Increase fasting blood sugar
 3. Decayed, radix, filled, missing, calculus teeth
 4. Decreasing of visual acuity of both eyes
 5. Spirometry: Mild restrictive
 6. Mild hearing disorder of left ear
- Your fitness status is fit for unrestricted to the job described at offshore work.

SUGGESTION :

1. Drink more water at least 2lt/day (8-10 glasses/day). Repeat urinalysis after 2 weeks
2. Low Sugar Diet
3. See a dentist for dental care, minimal once a year or better once in six month
4. You need to wear the glasses for.... "near / distant" vision
5. Consult to a Pulmonologist if any complaint of spirometry result. Avoid dust and fumes and use face mask while working at dusty area
6. Avoid noisy environment or use earplug properly while working at noisy work environment to prevent further hearing impairment

Responsible Doctor



Rezkha Amalia, MD

Notes:

If you need the further information or consultation, please contact us via :

Email : - beltway.doctor@medikaplaza.com
- beltway.doctor2@medikaplaza.com
Telepon Klinik : (62-21) 8086 6000

PRIVATE

Printed by : reysti

CLINICAL EVALUATION

Name : KUWATO

Sex : Male

MR : 01042247

Visit : 24/11/2018

Comp. : INSPEKTINDO SINERGI PERSADA

DOB : 05 May 1963

EXAMINATION**RESULT****NOTES****ANAMNESIS****PRESENT COMPLAINT AND HISTORY OF PRESENT****ILLNESS**

Present complaint

No Complaint

MEDICAL HISTORY

Alergy	No
Imunisasi	Yes
Surgery	No
Hospitalization	No
Disease	No

LIFE STYLE

Alcohol intake	No	
Smoking	Yes	Mild smoker
Exercise	Yes	Football

FAMILY MEDICAL HISTORY

Diabetes Melitus	No
Hypertension	No
Heart disease	No
Lung TB	No
Kidney disease	No
Astma	No
Mental disease	No
Epilepsy	No
Cancer	No
Color blind	No
Stroke	No
Liver disease	No
Bone & joint	No
Others disease	No

WORK EXPOSURE

Noise	Yes
Heat Stress	No
Cold Stress	No
Vibration	No
Involving height	No
Radiation	No
Dust	Yes

CLINICAL EVALUATION

Name : KUWATO	Sex : Male	MR : 01042247	Visit : 24/11/2018
Comp. : INSPEKTINDO SINERGI PERSADA		DOB : 05 May 1963	

EXAMINATION	RESULT	NOTES
Toxic chemical	No	
Irritating fluid	No	
Smoke	No	
Bacterium/Virus/Parasite	No	
Blood	No	
Animal	No	
Operating heavy mobile equipment	No	
Manual Handling	No	
Sitting continuously over 4 hours	No	
Stand continuously over 4 hours	Yes	
Using monitor screen more than 4 hours per day	No	
Exposure	No	
Unergonomic body positions	No	
Shift work	No	
Work is not accordance with skills and knowledge	No	
Workload does not accordance with time	No	
Work conflict	No	
Inappropriate task	No	
Career barriers	No	
Family conflict	No	
Working around rotating machinery	No	
Administration work	No	
Handling food product	No	
Others	Yes	offshore
PHYSICAL EXAMINATION		
General Appearance	Good	
Body shape	Athleticus	
VITAL SIGN		
Body Weight	70.3 Kg	
Body Height	170 Cm	
BMI	24.32 Kg/m ²	
Normal Weight	53.47 - 72.25 Kg	
BMI Conclusion	Normal	
Blood Pressure	110/80 mmHg	
Pulse	72 x/minute	
Body Temperature	36.3 °C	
RR	20	

CLINICAL EVALUATION

Name : KUWATO	Sex : Male	MR : 01042247	Visit : 24/11/2018
Comp.: INSPEKTINDO SINERGI PERSADA		DOB : 05 May 1963	

EXAMINATION	RESULT	NOTES
Neck Circumference	33 Cm	
Arm Circumference	26 Cm	
Chest size	85 Cm	
Abdominal Circumference	80 Cm	
SKIN		
Skin	Normal	
EYE		
Left	Normal	
Right	Normal	
ENT		
Auricle	Normal	
Ear canal	Normal	
Drums	Normal	
Septum/Conchae	Normal	
Sinuses	Normal	
Pharynx	Normal	
Tonsil	Normal	
MOUTH		
Gum	Normal	
Dental	Abnormal	Decayed, radix, filled, missing, calculus teeth
NECK		
General	Normal	
Thyroid Gland	Normal	
CHEST		
Form	Normal	
Lung	Normal	
Heart	Normal	
Breast	Normal	
ABDOMEN		
Form	Flat	
Palpation	Supple	
Liver	Not Palpable	
Spleen	Not Palpable	
Kidney	No Ballotment	
-	No	
Hernia inguinal	No	
EXTRIMITIES		

CLINICAL EVALUATION

Name : KUWATO	Sex : Male	MR : 01042247	Visit : 24/11/2018
Comp. : INSPEKTINDO SINERGI PERSADA		DOB : 05 May 1963	

EXAMINATION	RESULT	NOTES
Bones, joint	Normal	
Muscles, tonus	Normal	
Fingernails	Normal	
Hand	Normal	
Foot	Normal	
RECTAL EXAMINATION		
Hemorrhoid	Negative	
Rectum	Normal	
SENSORIK EXAMINATION		
Tes Raba	Normal	
MOTORIK EXAMINATION		
Tes Grip	Normal	
REFLEX EXAMINATION		
Physiologic reflex	Normal	
Patologic reflex	Normal	
OTHERS EXAMINATION		
Coordination	Normal	
LYMPHE SYSTEM		
Submandibula	Normal	
Neck Gland	Normal	
Armpit gland	Normal	
Inguinal	Normal	

OPHTHALMOLOGY DIAGNOSTIC

Name : KUWATO	Sex : Male	MR : 01042247	Visit : 24/11/2018
Comp. : INSPEKTINDO SINERGI PERSADA		DOB : 05 May 1963	

EXAMINATION	Right	Left
Reading	-	-
Previous Glasses	-	-
Without Glasses	Distant	20/100
	Near	J3
Correction	Distant	-
	Near	-
	-	-
Tonometry	-	-
Funduscopy	-	-
Visual Fields	-	
Colour Blind Test	Normal	

Impression : Decreasing of visual acuity of both eyes

RADIOLOGY DIAGNOSTIC

Name : KUWATO

Sex : Male

MR : 01042247

Visit : 24/11/2018

Comp. : INSPEKTINDO SINERGI PERSADA

DOB : 05 May 1963

EXAMINATION**RESULT**

THORAX PA

No abnormality seen in both lungs.
Normal bronchovascular markings in both hili.
The heart is normal in size and shape.
The mediastinum is not widened.
Both sinus and diaphragms are good.
No evidence of pleural effusion.

Impression

Normal chest.
No evidence of specific process in both lungs.

Name : KUWATO
 Comp. : INSPEKTINDO SINERGI PERSA
EXAMINATION

LAB NO: 18017000

Nama :
 Umur :
 Alamat : KUWATO
 01042247 - 1
 08 - 08 - 63
 INSPEKTINDO SINERGI PERSADA

GOL DARAH
 O
 Rh + / Pos

anti : A anti : B anti : AB anti : Rh

1/2018 #Lab : IN650628888991
 14 May 1963
NORMAL RANGE

HEMATOLOGI

ABO/Rh Typing

Automated Blood Count

White Blood Cell (WBC)		3.8 - 11.0
Erythrocyte (RBC)	5.1	4.4 - 5.9
Haemoglobin	15.4	13.2 - 17.3
Hematocrit	44	40 - 52
Thrombocytes	225	150 - 440

MCV, MCH, MCHC

MCV	86	80 - 100
MCH	30	26 - 34
MCHC	35.4	32 - 36
ESR	9	0 - 10

Differential Count

Basophils	0	0 - 1
Eosinophil	3	2 - 4
Bands / Stab	3	3 - 5
Neutrophils	50	50 - 70
Lymphocytes	36	25 - 40
Monocytes	8	2 - 8

BLD CHEMISTRY/LIPID PROFILE

Total Cholesterol	187	Normal/Desireable: <200 Borderline High: 200-239 High: >=240
HDL Cholesterol	76.7 *	Normal : >40 - <60 Low HDL : <40 Desireable : >=60
LDL Cholesterol	97	Optimal: <100 Near/Above Optimal: 100-129 Borderline High: 130-159 High: 160-189 Very High: >=190
Tryglicerides	65	Normal : <150 Borderline High: 150-199 High : 200-499 Very High : >=500

BLD CHEMISTRY/KIDNEY FUNCTION

LABORATORY RESULT

Name : KUWATO	MR : 01042247	Visit : 24/11/2018	#Lab : IN650628888991
Comp. : INSPEKTINDO SINERGI PERSADA	Sex : Male	DOB : 05 May 1963	

EXAMINATION	RESULT	NORMAL RANGE
-------------	--------	--------------

Ureum	28.6	10.0 - 50.0
Creatinine	1.0	0.6- 1.3
Uric Acid	6.5	3.5 - 7.2

BLD CHEMISTRY/LIVER FUNCTION

SGOT(AST)	21	13 - 45
SGPT (ALT)	20	13 - 50
Alkaline Phosphatase	66	30 - 120
Gamma GT	31	0 - 50

BLD CHEMISTRY/DIABETES

Glucose Fasting	100 *	< 100
Glucose Urine	Negative	Negative
Keton Urine	Negative	Negative

Blood Glucose 2 PP

Blood Sugar 2 Hours PP	102	< 140
Glucose Urine	Negative	Negative
Keton Urine	Negative	Negative

TOXICOLOGY - DRUGS SCREENING

Methadone	Negative	Negative
THC/Marijuana	Negative	Negative
Amphetamine	Negative	Negative
Benzodiazepines	Negative	Negative
Opiat	Negative	Negative
Cocain	Negative	Negative
Metamphetamine	Negative	Negative
Alcohol	Negative	Negative

URINALYSIS**Complete Urine Analysis****Macroscopic**

Color	Yellow	
Turbidity	Clear	Clear
Specific Gravity	1.025	1.000 - 1.030
pH	5.5	4.5 - 8.0
Leucocyte	Negative	Negative
Glucose	Negative	Negative
Nitrit	Negative	Negative
Bilirubin	Negative	Negative
Blood	Positive 1	Negative

LABORATORY RESULT

Name : KUWATO	MR : 01042247	Visit : 24/11/2018	#Lab : IN65062888991
Comp. : INSPEKTINDO SINERGI PERSADA	Sex : Male	DOB : 05 May 1963	

EXAMINATION	RESULT	NORMAL RANGE
Urobilinogen	Normal	Normal
Protein	Negative	Negative
Keton	Negative	Negative
Microscopic		
RBC	2-3	0 - 1
WBC	0-1	0 - 4
Cylinder	Negative	
Epithels Squamous	0-1	5 - 15
Crystals	Negative	
Bacteria	Negative	Negative
Others	Negative	

STOOL / RECTAL SWAP**Faeces Complete****Macroscopic**

Color	Brown	
Consistency	Smooth	
Mucus	Negative	Negative
Blood	Negative	Negative
Pus	Negative	Negative
Parasitologi Faeces	Negative	Negative
Lipid	Negative	Negative

Microscopic

RBC	0-1	0 - 1
WBC	0-1	0 - 5
Amoeba	Negative	
Ephitels	Positive	Positive
Worm Eggs	Negative	Negative
Yeast	Negative	Negative
Muscle Fiber	Negative	Negative
Others	Negative	Negative

Digestive

Amylum	Negative	Negative
Fat	Negative	
Fibers	Positive	Positive

SPIROMETRY DIAGNOSTIC

Name : KUWATO	Sex : Male	MR : 01042247	Visit : 24/11/2018
Comp. : INSPEKTINDO SINERGI PERSADA		DOB : 05 May 1963	

EXAMINATION	RESULT
FVC Result	: 2.90 L---> 79.5 %
FEV1 Result	: 2.38 L---> 78.5 %
FEV1/FVC Result	: 82.07 %---> 115.1 %
PEF Result	: 6.11 L/S---> 61.5 %
Indonesian Standart Result	:
Index	:
Spirometry Result	: Abnormal

Impression : Mild Restrictive

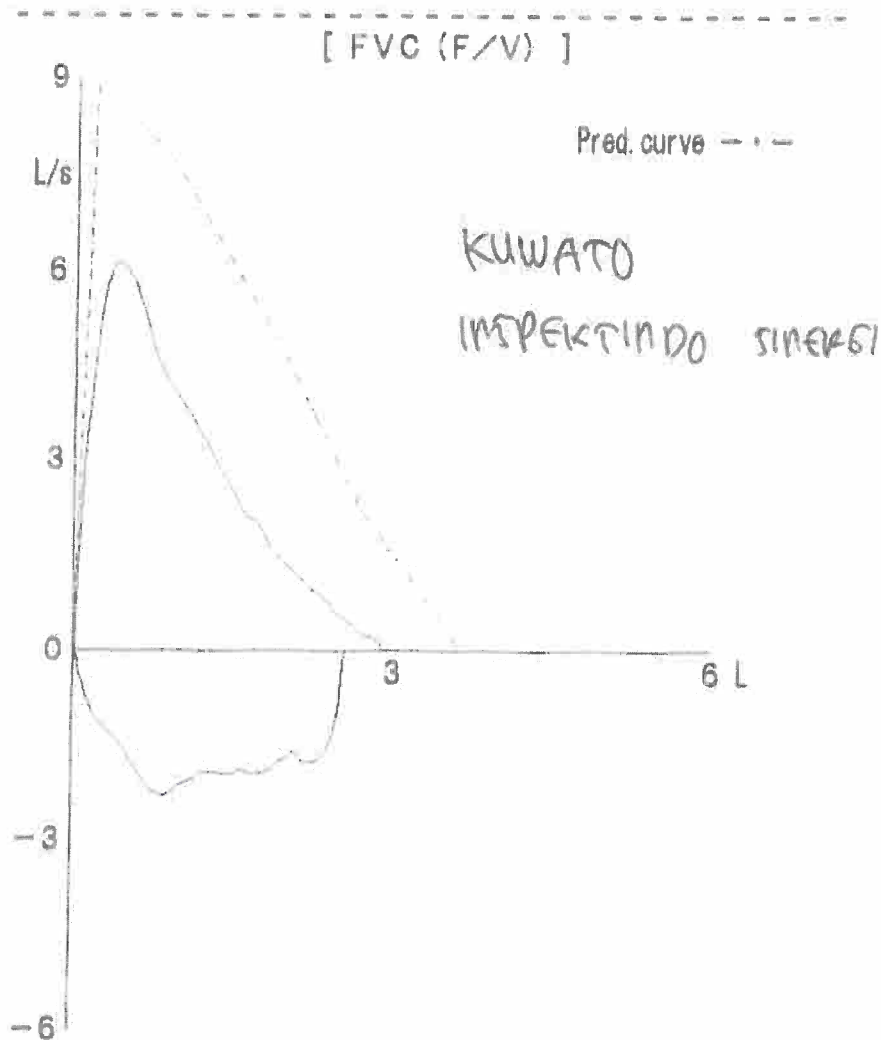

AUDIOMETRY DIAGNOSTIC

Name : KUWATO	Sex : Male	MR : 01042247	Visit : 24/11/2018
Comp. : INSPEKTINDO SINERGI PERSADA		DOB : 05 May 1963	

RESULT

Left Ear	250	500	1000	2000	3000	4000	6000	8000
AC	25	25	25	25	30	30	20	20
BC	-	-	-	-	-	-	-	-

Right Ear	250	500	1000	2000	3000	4000	6000	8000
AC	25	25	20	20	20	20	25	20
BC	-	-	-	-	-	-	-	-

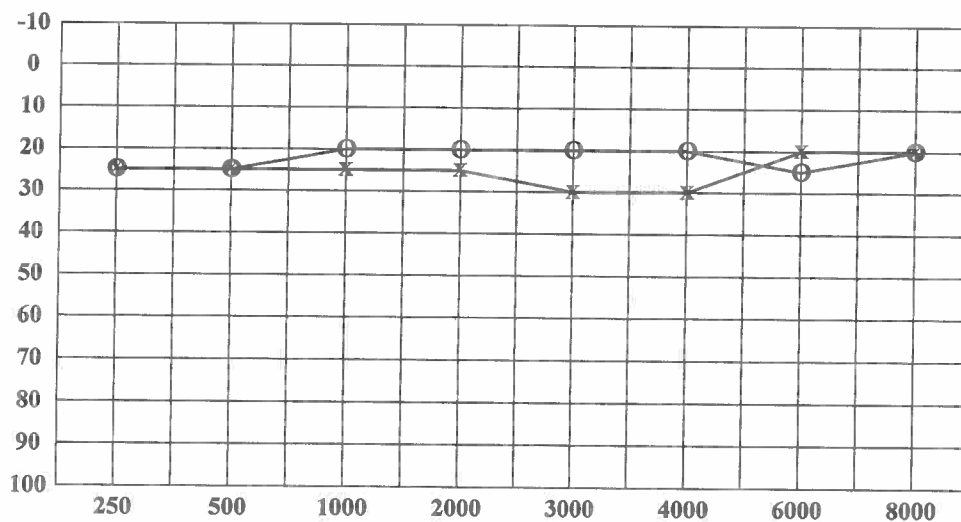

< : Right Ear (BC)
 > : Left Ear (BC)
 O : Right Ear (AC)
 X : Left Ear (AC)

Conclusion Right Ear : Hearing threshold = 21.25 dB
(Within normal limit)

Conclusion Left Ear : Mild hearing disorder = 26.25 dB
With decreasing on frequency 4000Hz

CARDIOLOGY DIAGNOSTIC

Name : KUWATO	Sex : Male	MR : 01042247	Visit : 24/11/2018
Comp.: INSPEKTINDO SINERGI PERSADA		DOB : 05 May 1963	

EXAMINATION	RESULT	Comments :
ELECTROCARDIOGRAPHY	Sinus Rythm axis (N), P wave (N), PR int 0.16" ST - T segment (N), aritmia (-)	Normal ECG
TREADMILL	Sinus Rythm axis (N), P wave (N), PR int 0.16" ST - T segment (N), aritmia (-)	Treadmill Exercise Test : Negative Cardiopulmonary Fitness Classification : Good METs : 13.4

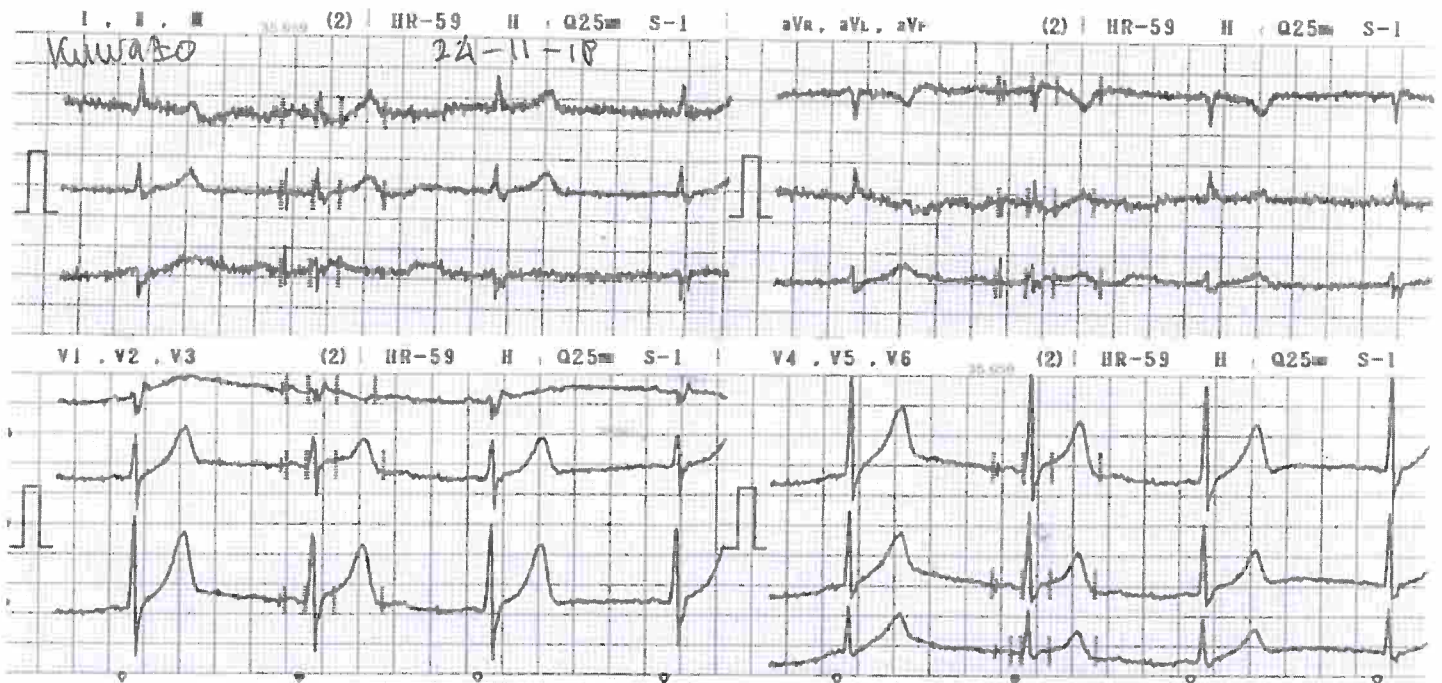



KUWATO, MIR

ID: 01042247, Born: 5/5/1953 (Male 55), 70 kg, 170 cm
Test Date: 11/24/2018 9:14:47 AM

MEDIKA PLAZA

Patient Info

born: 5/5/1953
age: 55
sex: Male
weight: 70 kg
height: 170 cm
smoker:
alcohol:

Medical history

Trends

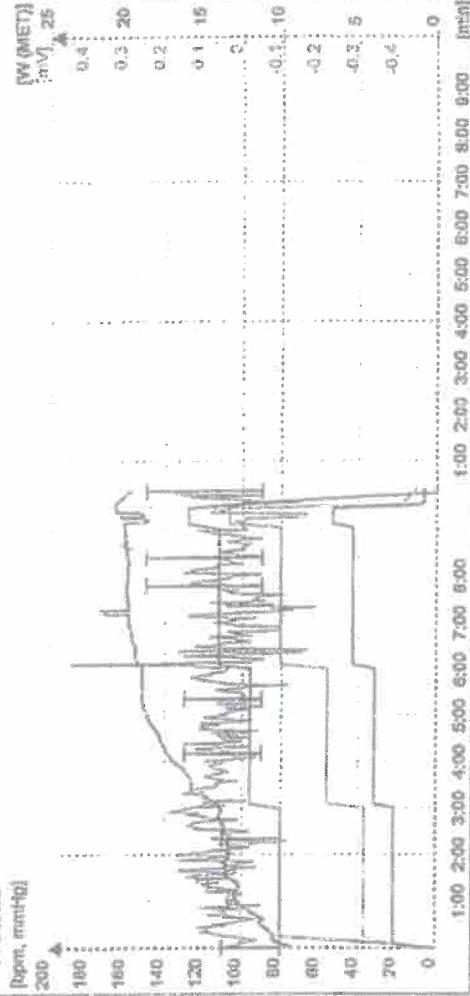

Conclusion

[Handwritten signature]
WP
 PT. KARUMEDINA MEDIKATAMA
[Handwritten signature]

Staff

Physician:
Technician:

Login

Test info

Test date: 11/24/2018
 Test time: 9:14 AM
 Stress device: BTL Treadmill
 Protocol: Bruce
 Total duration: 08:29
 Stress achieved: 6.7kmh, 16.0% (~13.4MET) = 147% predicted (~9.7MET) - for 24 sec
 HR rest: 78
 HR peak: 165 = 101% predicted (164) -
 08:29 Exercise (13.4MET)
 Handgrip test: 110/80
 BP rest: 110/80
 BP peak: 150/90
 BP recovery:
 DP rest: 6580
 DP peak: 23936 = 2.6x DP at rest
 ST depression max: V3 -23.14mV 01:26 Exercise 4.6MET
 ST elevation max: V3 12.48mV 00:04 Exercise 1.4MET
 ST/HR index: 84.3 µV/bpm (abnormal)

Medications

Reason for admission

Reason for Stop



KUWATO, MR

ID: 01042247, Born: 5/5/1963 (Male 55), 70 kg, 170 cm
Test Date: 11/24/2018 9:14:47 AM

MEDIKA, JAZA

Time: P 00:08 - Reference

Load: 1.4MET, HR: 78bpm, BP: 110/80

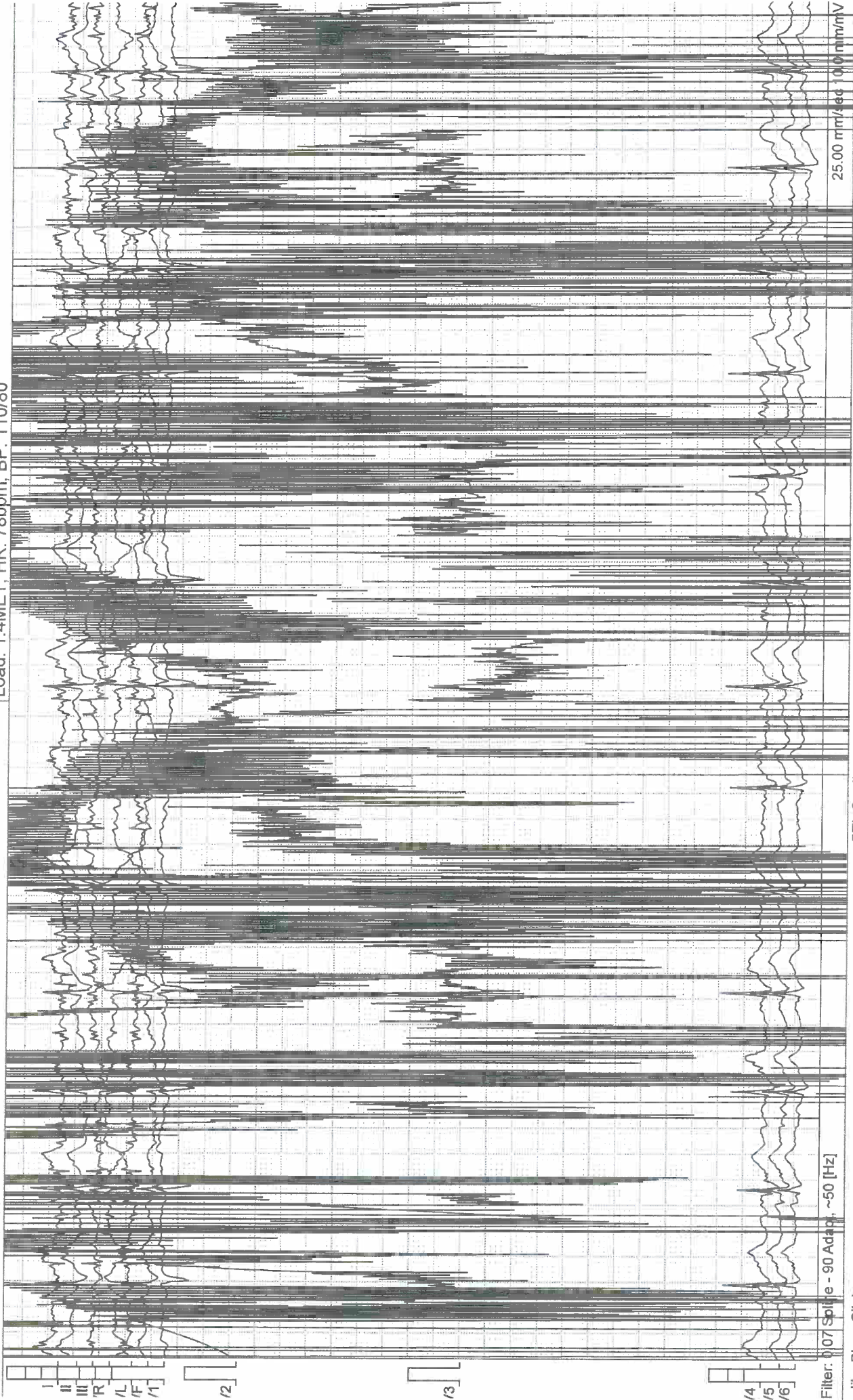

Filter: 0.07 Spire - 90 Adap, ~50 [Hz]

25.00 mm/sec 1.00 mV



KUWATO, MR

ID: 01042247, Born: 5/5/1963 (Male 55), 70 kg, 170 cm
Test Date: 11/24/2018 9:14:47 AM

MEDIKA, SZA

Time: E 02:56 - E1

Load: 4.6MET, HR: 112bpm, BP: 110/80

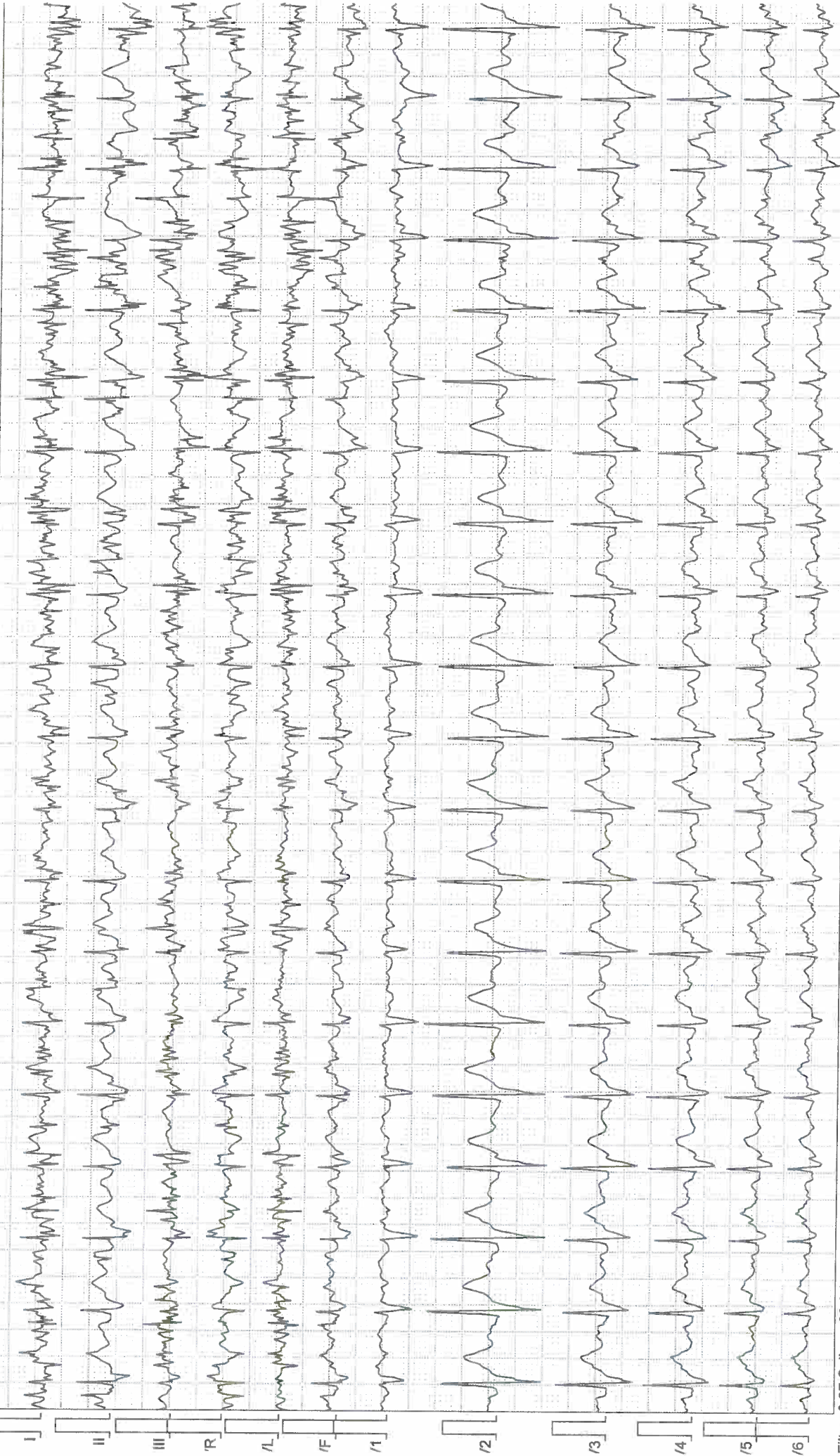

Filter: 0.07 Spine - 90 Adapt, ~50 [Hz]

25.00 mm/sec 10.0 mm/mV



KUWATO, MR

ID: 01042247, Born: 5/5/1963 (Male 55), 70 kg, 170 cm
Test Date: 11/24/2018 9:14:47 AM

MEDIKA, SZA

Time: E 05:58 - E2

Load: 7.0MET, HR: 152bpm, BP: 130/90

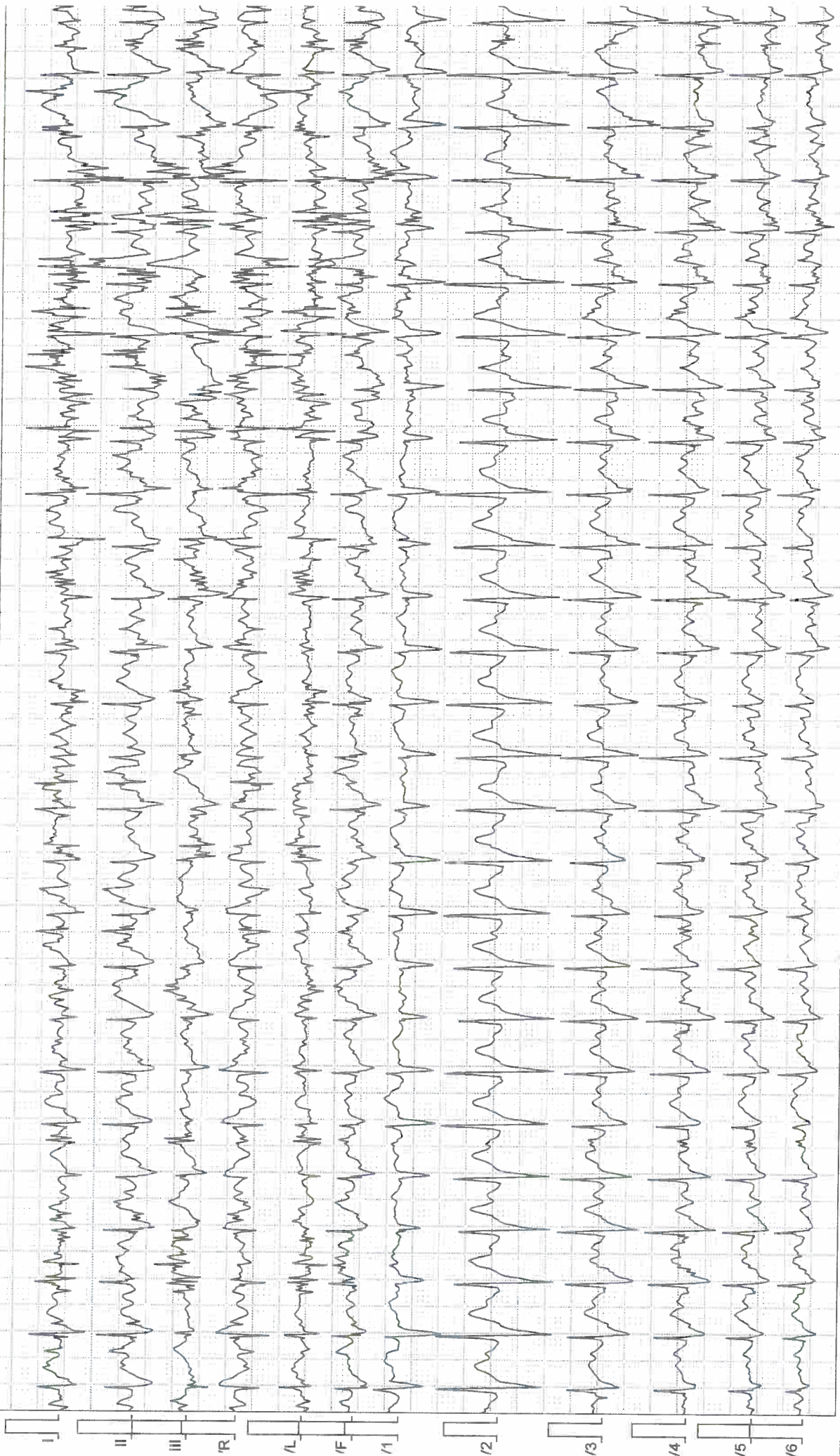

Filter: 0.07 Spline - 90 Adapt, ~50 [Hz]

edika Plaza Clinic

BTL CardioPoint 2.30.33006.0, DIAG: 2.0.2.0; ECG: BTL-08 ECG, SN: 071D-B-05775

25.00 mm/sec 10.0 mm/mV
BTL CardioPoint - Stress Test Page



KUWATO, MR

ID: 01042247, Born: 5/5/1963 (Male 55), 70 kg, 170 cm
Test Date: 11/24/2018 9:14:47 AM

MEDIKA . AZA

Time: E 08:59 - E3

Load: 10.1MET, HR: 161bpm, BP: 150/90

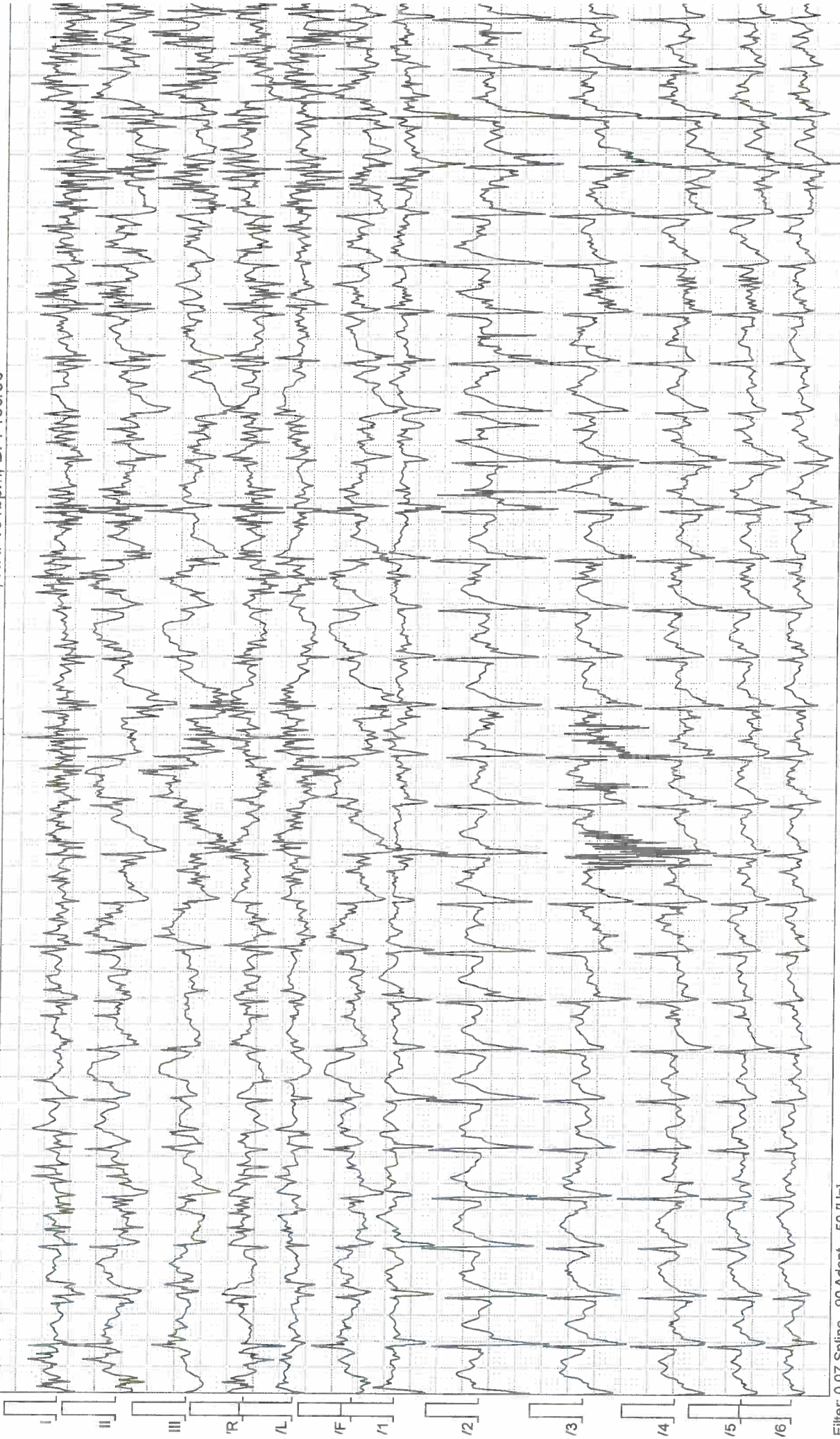

Filter: 0.07 Spline - 90 Adapt, ~50 [Hz]

edika Plaza Clinic

BTL CardioPoint 2.30.33006.0, DIAG: 2.0.2.0; ECG: BTL-08 ECG, SN: 071D-B-05775

25.00 mm/sec 10.0 mm/mV

BTL CardioPoint - Stress Test

Page



KUWATO, MR

ID: 01042247, Born: 5/5/1963 (Male 55), 70 kg, 170 cm
Test Date: 11/24/2018 9:14:47 AM

MEDIKA, SAZA

Time: E 09:24 - Peak

Load: 13.4MET, HR: 166bpm, BP: -

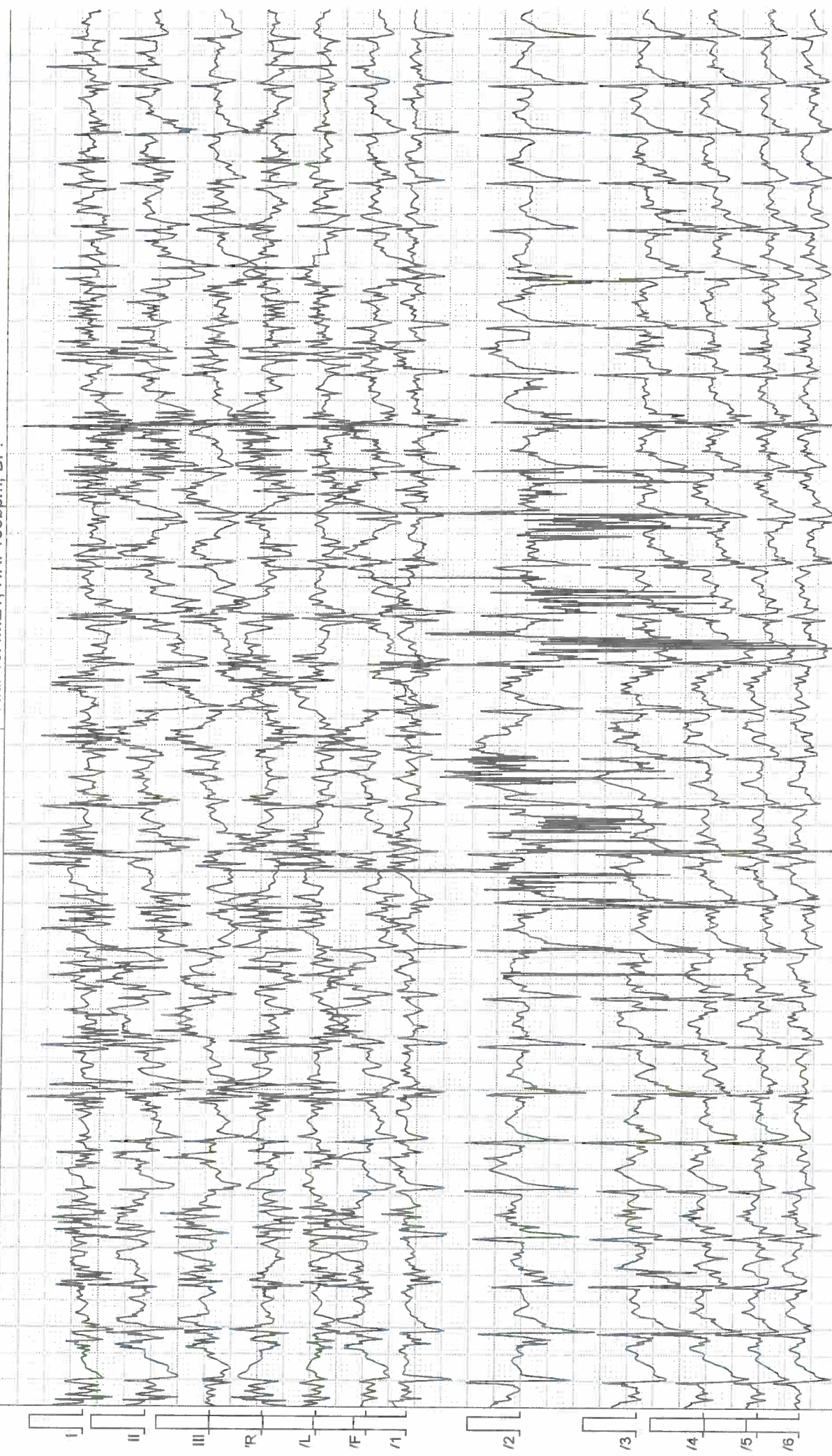

Filter: 0.07 Spline - 90 Adapt, ~50 [Hz]

25.00 mm/sec 10.0 mm/mV



KUWATO, MR

ID: 01042247, Born: 5/5/1963 (Male 55), 70 kg, 170 cm
Test Date: 11/24/2018 9:14:47 AM

MEDIKA . . .AZA

Time: R 00:10 - Recovery

Load: 1.9MET, HR: 162bpm, BP: 150/90

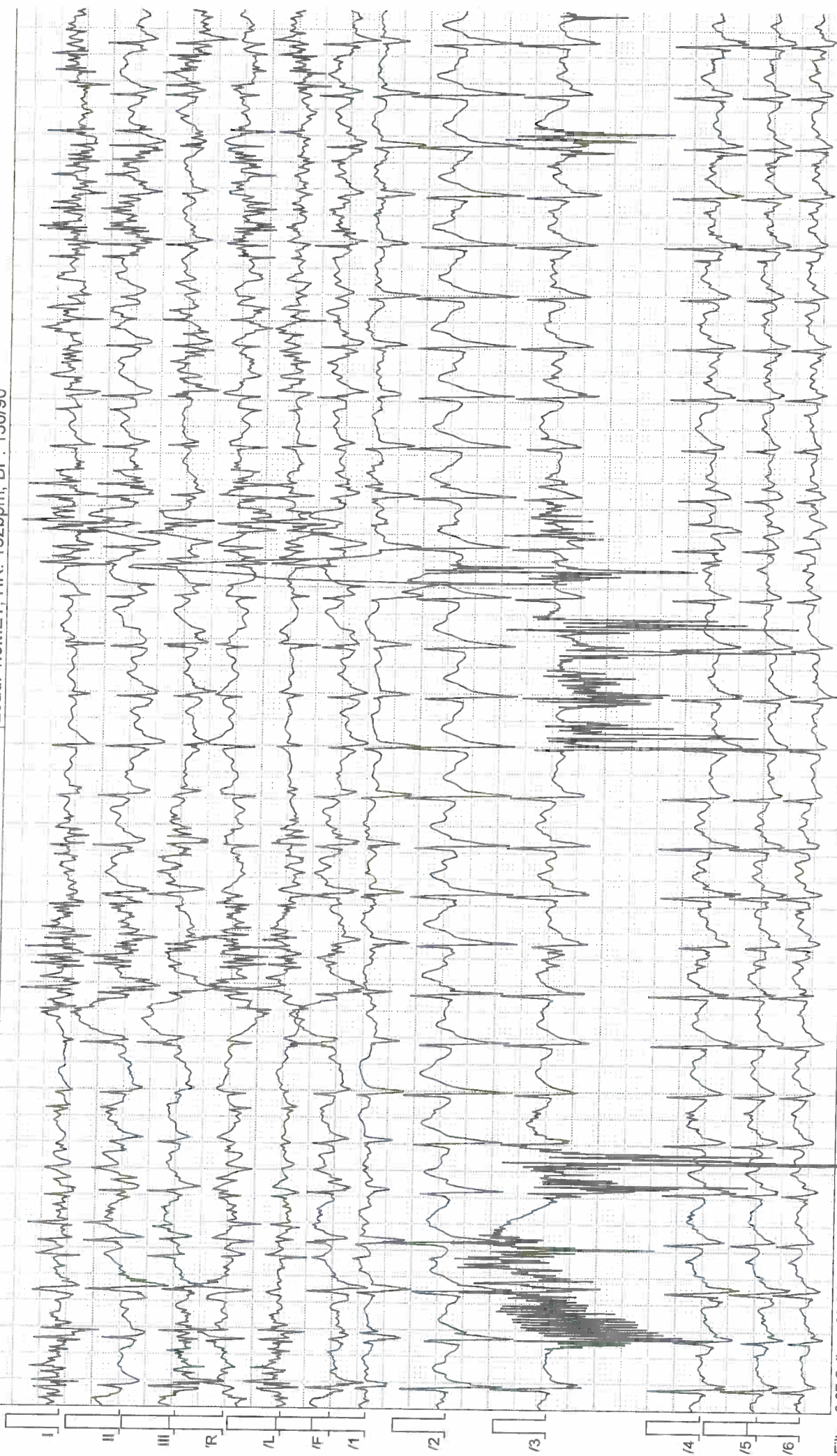

Filter: 0.07 Spline - 90 Adapt, ~50 [Hz]



KUWATO, MR

ID: 01042247, Born: 5/5/1963 (Male 55), 70 kg, 170 cm
 Test Date: 11/24/2018 9:14:47 AM

MEDIKA PLAZA

Stage	Time	Load		HR bpm	BP mmHg	SpO2 %	ST Level [mV], J+: 1/8RR											
		km/h	%				I	II	III	aVR	aVL	aVF	V1	V2	V3	V4	V5	V6
Reference	E 00:03	0.8	0.0	78	110/80	-	0.18	0.16	-0.08	-0.17	0.04	0.07	0.09	7.51	6.58	0.14	0.11	0.09
E 1 stage	E 03:01	2.7	10.0	110	110/80	-	0.04	0.14	-0.03	-0.09	0.00	0.05	0.06	0.24	-23.14	0.20	0.12	0.10
E 2 stage	E 06:03	4.0	12.0	152	130/90	-	0.11	0.00	-0.08	-0.15	0.07	-0.06	0.10	0.22	0.08	0.09	0.04	0.02
E 3 stage	E 09:04	5.4	14.0	161	150/90	-	-0.08	-0.11	-0.08	0.06	0.04	-0.09	0.30	0.21	-0.06	-0.24	0.00	-0.02
E 4 peak	E 09:29	6.7	16.0	165	-	-	-0.07	0.01	0.13	0.03	-0.09	0.06	0.00	0.08	-0.03	-0.11	0.01	-0.22
Recovery	R 00:20	0.8	16.0	162	150/90	-	0.03	0.22	0.19	-0.14	-0.09	0.20	0.06	0.33	0.17	0.12	0.12	0.08