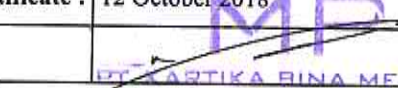

Unrestricted Offshore Work Certificate

Medical Certificate of Fitness for Offshore Work

(Issued in accordance with Oil and gas UK Guidelines)

Name :	SIHAR HALLEL HUTASOIT
Date of Birth :	06 August 1990
Employing Company Name :	INSPEKTINDO SINERGI PERSADA
Occupation :	ASSISTANT INSPECTOR
<p>This individual has been examined in accordance with Oil & Gas UK Guidelines and is Medical Fit for Unrestricted To The Job Described At Offshore Work</p>	
Examining Physician Name :	dr. Irwan B. Hasyim
Oil & Gas UK PIN No. :	OGUK/2010/1598
Date of Examination :	12 October 2016
Date of Expiry of Certificate :	12 October 2018
Signed :	

Medical Screening Questionnaire And Examination Record

Personal Detail			
Surname: <i>SIHAR HAUEL HUTASOIT.</i>		Forenames:	
Address: <i>Jl. Koperpa VII Blok J No. 8.</i>		Tel No: <i>0812 61501229.</i>	
Other address: <i>Bengkong Palepa II Blok J No. 8.</i>		Tel No:	
Date of Birth: <i>06-08-1990</i>		Marital Status: <i>M / <input checked="" type="radio"/> D /</i>	
GP's Name:		Offshore Occupation / Job Title: <i>Asst-Inspector.</i>	
GP's Address:			
Date of Last Offshore Medical: <i>30 November 2015</i>		Date of Last Survival Course:	
Fire Team Member: Yes/No			
Social / Occupational History	Yes	No	Comments
(1) Do you smoke? If so, how many per day?	Yes	No	<i>1 bungkus.</i>
(2) If an ex-smoker, when did you give up?	Yes	No	
(3) Average weekly alcohol consumption: state quantity and type.	Yes	<input checked="" type="checkbox"/> No	
(4) Have you been expose to any known occupational hazard such as noise, radiation, dust, asbestos, chemical or lead?	Yes	<input checked="" type="checkbox"/> No	
(5) Have you use protective clothing, safety glasses or hearing protection?	Yes	<input checked="" type="checkbox"/> No	
(6) Have you ever develop any medical condition in connection with your occupation? If so, please give details eg hearing loss/skin condition/wheeze/backache/muscle strain/blood disease?	Yes	<input checked="" type="checkbox"/> No	
(7) Have you suffered any industrial injury? If so please details:	Yes	<input checked="" type="checkbox"/> No	
(8) Have you had any previous audiometric screening? Was this normal? State when and where.	Yes	No	
(9) Have you had any previous Lung Function scieening? Was this normal? State when and where.	Yes	<input checked="" type="checkbox"/> No	
(10) Have you ever been rejected from employment on medical ground?	Yes	<input checked="" type="checkbox"/> No	
(11) Have you received compensation, or is there any industrial claim pending?	Yes	<input checked="" type="checkbox"/> No	
(12) Have you ever been medivaced from an offshore installation?	Yes	<input checked="" type="checkbox"/> No	

Do you have, or have you been diagnosed as suffering from any of the following?			
Please circle and elaborate			
(1) Chest pain/heart pain	Yes	No	
(2) High blood pressure / stroke	Yes	No	
(3) Asthma / Epilepsy/Diabetes	Yes	No	
(4) Peptic ulcer disease	Yes	No	
(5) Kidney disease (eg stones)	Yes	No	
(6) Psychiatric disorder (eg anxiety, depression)	Yes	No	
(7) Tuberculosis	Yes	No	
(8) Cancer	Yes	No	
Do any of your immediate family (parents/brothers/sisters) have of any of the above conditions? Please specify:			

Do you have or have you had any significant or recurrent problems with the following?			
(1) Backache/joint or muscular pain	Yes	No	
(2) Hernia/rupture	Yes	No	
(3) Visual impairment	Yes	No	
(4) Perforated eardrum / discharge from ear	Yes	No	
(5) Recurrent indigestion	Yes	No	
(6) Jaundice/hepatitis/gall bladder disease	Yes	No	
(7) Change in bowel habit/diarrhea	Yes	No	
(8) Blood in stools/piles, hemorrhoids	Yes	No	
(9) Shortness of breath/coughing up blood	Yes	No	
(10) Recurrent bronchitis/pneumonia	Yes	No	
(11) Blood in urine/kidney complications/stones	Yes	No	
(12) Headaches/migraine/dizziness	Yes	No	
(13) Varicose veins	Yes	No	
(14) Skin Troubles (e.g. dermatitis / eczema)	Yes	No	
(15) Surgical operations	Yes	No	
(16) Hospitalization	Yes	No	
(17) Fear of flying/fear of heights	Yes	No	
(18) Tropical diseases / venereal disease	Yes	No	
(19) History of alcohol/drug abuse	Yes	No	
(20) Do you have any allergies? Please list	Yes	No	
(21) Do you have any current illnesses? Please list	Yes	No	
(22) Are you receiving any medication at present?	Yes	No	
(23) Have you attended a dentist in the last year?	Yes	No	
(24) Are you undergoing dental treatment?	Yes	No	
(25) Date of last tetanus booster	Yes	No	

FEMALES ONLY-Have you ever had? 

(26) An abdominal smear / breast disease	Yes	No	
(27) Gynecological problems e.g. pelvic infection	Yes	No	
(28) Complication of pregnancy	Yes	No	
(29) Please give date of last menstrual period	Yes	No	

DECLARATION

Please read the following statement and if you agree, kindly sign and date

"I declare the above information to be true to the best of my knowledge. I agree that the result of my examination, including appropriate investigations carried out in order to establish my medical fitness may be revealed to a company medical officer if required. I accept the transfer of my medical files to other doctors working for the company in which I may gain employment."

Date: 12 October 2016

Signature of Examinee:

(SHAR HALL H.)

Medical Examination

To Be Completed By Examining Physician

PROOF OF IDENTITY PRODUCED

YES/NO

Age	Height	Weight	BMI	BP	Pulse	Peak Flow	Predicted PFR	Urinalysis		
								Protein	Blood	Glucose
26 y.o	170	83,8	27,05	120/80	86	(N)				

Vision Distance			Vision Near			Colour		VDU
L	Aided L	Both	L	Aided L	Both	Normal	Abnormal	
R	Aided R	20/20	R	Aided R	J	(N)		

Investigation Result	Normal	Abnormal	Elaborate
(1) Audiometric Screening	✓	✓	Decreasing of left ear.
(2) Substance Abuse Screening (Urine)	✓		
(3) Urinalysis	✓	✓	Hematuria (trace).
(4) Peak Flow	✓		
(5) Vitalograph (if indicated)			
(6) Chest X-ray (if indicated)	✓		
(7) Dental Certification (if indicated)		✓	Radix, impacted & Calculus
(8) ECG (if indicated) + TMT	✓		
(9) Stool Culture (catering crew)	✓		
(10) Other			

Examination Findings	Normal	Abnormal	Elaborate
(1) Eyes/pupils	✓		Radix, impacted, & Calculus
(2) Ear, nose and throat	✓		
(3) Teeth (date of last dental check)		✓	
(4) Lungs/chest	✓		
(5) Cardiovascular	✓		
(6) Abdomen	✓		
(7) Hernial orifices	✓		
(8) Rectal	✓		
(9) Genitourinary	✓		
(10) Musculoskeletal (spine and back)	✓		
(11) Skin	✓		
(12) Varicose veins	✓		
(13) Neurological	✓		
(14) Breasts	✓		
(15) Identifying-marks (tattoos/scars)		none	

Physician to Comment on any Abnormalities

Conclusion

I CERTIFY THAT Mr. Sihar Hallel Hutacoli
IS (FIT) UNFIT FOR OFFSHORE EMPLOYMENT AND TO UNDERTAKE SURVIVAL
TRAINING, IN KEEPING WITH CURRENT UKOOA MEDICAL ADVISORY
COOMITTEE GUIDELINES ON MEDICAL FITNESS FOR OFFSHORE WORK.

Date of Medical: 12/10/2016

Date of Expiry: 12/10/2018

Physician's Signature :



dr. Yosephine U.L. Simanungkalit
Examining Physician
SIP No. 1.1.21.3171.25004200408.13.7

HEALTH ASSESSMENT REPORT

Of

SIHAR HALLEL HUTASOIT

01052510

Wednesday, 12 October 2016

MEDIKA PLAZA CLINIC

Kartika Chandra - Office Tower 3rd Floor
Jl. Jend. Gatot Subroto, Kav. 18-20 Jakarta Selatan 12940
Tlp : (62-21) 525 1207, Fax : (62-21) 521 0815
Appointment Hotline (62-21) 528 80088
www.medikaplaza.com

MEDIKA PLAZA CLINIC

Kartika Chandra - Office Tower 3rd Floor
Jl. Jend. Gatot Subroto, Kav. 18-20 Jakarta Selatan 12940
Tlp : (62-21) 525 1207, Fax : (62-21) 521 0815
Appointment Hotline (62-21) 528 80088
www.medikaplaza.com

PATIENT DATA

MedRec.	: 01052510	EMPLOY. STATUS	: PreEmployee
NAME	: SIHAR HALLEL HUTASOIT	BIRTHDATE	: 06 August 1990
EMPLOYEE No.	: -	SEX	: Male
JOB TITLE	: ASSISTANT INSPECTOR	STATUS	: Single
COMP. NAME	: INSPEKTINDO SINERGI PERSADA	NASIONALITY	: Indonesia

SUMMARY

MEDICAL FINDING :

1. Hematuria
 2. Overweight
 3. Decreasing of hearing acuity on high frequency of left ear
 4. Radix, impacted, and calculus teeth
- Your fitness status is fit for unrestricted to the job described at offshore work

SUGGESTION :

1. Drink more water at least 2lt/day (8-10 glasses/day)
2. Reduce body weight gradually 0.5 Kgs/week, by doing regular exercise (aerobic/jogging), 3-4x/week, 30-45 minutes and reduce high calorie diet until maximal body weight is 77.44 Kgs (present body weight is 83.8 Kgs)
3. Avoid noisy environment or use earplug properly while working at noisy work environment to prevent further of hearing impairment
4. See a dentist for dental care minimal once a year or better once in 6 month

Responsible Doctor

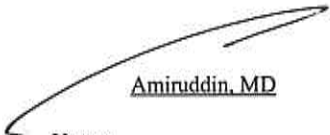
Amiruddin, MD

Notes:

If you need the further information or consultation, please contact us via :

Email : - kcdoctor01@medikaplaza.com
- dr.yosephine@medikaplaza.com
Clinic Number : (021) 5251207

OPHTHALMOLOGY DIAGNOSTIC

Name : SIHAR HALLEL HUTASOIT	Sex : Male	MR : 01052510	Visit : 12/10/2016
------------------------------	------------	---------------	--------------------

Comp. : INSPEKTINDO SINERGI PERSADA	DOB : 06 August 1990
-------------------------------------	----------------------

EXAMINATION		Right	Left
Reading		-	-
Previous Glasses		-	-
Without Glasses	Distant	20/20	20/20
	Near	-	-
Correction	Distant	-	-
	Near	-	-
Tonometry		-	-
Funduscopy		-	-
Colour Blind Test		Normal	

Impression :

RADIOLOGY DIAGNOSTIC

Name : SIHAR HALLEL HUTASOIT	Sex : Male	MR : 01052510	Visit : 12/10/2016
------------------------------	------------	---------------	--------------------

Comp. : INSPEKTINDO SINERGI PERSADA	DOB : 06 August 1990
-------------------------------------	----------------------

EXAMINATION	RESULT
-------------	--------

Thorax PA	No abnormality seen in both lungs. Normal bronchovascular markings in both hili. The heart is normal in size and shape. The mediastinum is not widened. Both sinus and diaphragms are good. No evidence of pleural effusion.
-----------	---

Impression	Normal chest. No evidence of specific process in both lungs.
------------	---

LABORATORY RESULT

Name : SIHAR HALLEL HUTASOIT	MR : 01052510	Visit : 12/10/2016	#Lab : IN573430407021
Comp. : INSPEKTINDO SINERGI PERSADA	Sex : Male	DOB : 06 August 1990	
EXAMINATION	RESULT	NORMAL RANGE	

HEMATOLOGI

ABO/Rh Typing "A" Rh(+) positive

Automated Blood Count

White Blood Cell (WBC)	8.8	3.8 - 11.0
Erythrocyte (RBC)	5.0	4.4 - 5.9
Haemoglobin	15.4	13.2 - 17.3
Hematocrit	45	40 - 52
Thrombocytes	263	150 - 440

MCV, MCH, MCHC

MCV	89	80 - 100
MCH	31	26 - 34
MCHC	34.4	32 - 36
ESR	4	0 - 10

Differential Count

Basophils	0	0 - 1
Eosinophil	2	2 - 4
Bands / Stab	1 *	3 - 5
Neutrophils	61	50 - 70
Lymphocytes	26	25 - 40
Monocytes	10 *	2 - 8

BLD CHEMISTRY/LIPID PROFILE

Total Cholesterol	159	Normal/Desireable: <200 Borderline High: 200-239 High: >=240
HDL Cholesterol	50.1	Normal : >40 - <60 Low HDL : <40 Desireable : >=60
LDL Cholesterol	98	Optimal: <100 Near/Above Optimal: 100-129 Borderline High: 120-159 High: 160-189 Very High: >=190
T.Cholesterol/HDL Ratio	3.17	Low risk : < 3.5 Medium risk : 3.5 - 5.0 High risk : > 5.0

LABORATORY RESULT

Name : SIHAR HALLEL HUTASOIT	MR : 01052510	Visit : 12/10/2016	#Lab : IN573430407021
Comp. : INSPEKTINDO SINERGI PERSADA	Sex : Male	DOB : 06 August 1990	

EXAMINATION	RESULT	NORMAL RANGE
Tryglicerides	56	Normal : <150 Borderline High: 150-199 High : 200-499 Very High : >=500

BLD CHEMISTRY/KIDNEY FUNCTION

Ureum	17.3	10.0 - 50.0
Creatinine	1.0	0.6 - 1.3
Uric Acid	4.8	3.5 - 7.2

BLD CHEMISTRY/LIVER FUNCTION

SGOT(AST)	22	13 - 45
SGPT (ALT)	33	13 - 50
Alkaline Phosphatase	65	30 - 120
Gamma GT	21	0 - 50

BLD CHEMISTRY/DIABETES

Fasting Glucose

Glucose Fasting	94	< 100
Glucose Urine	Negative	Negative
Keton Urine	Negative	Negative

Blood Glucose 2 PP

Blood Sugar 2 Hours PP	76	< 140
Glucose Urine	Negative	Negative
Keton Urine	Negative	Negative

TOXICOLOGY - DRUGS SCREENING

THC/Marijuana	Negative	Negative
Methadone	Negative	Negative
Amphetamine	Negative	Negative
Benzodiazepines	Negative	Negative
Opiat	Negative	Negative
Cocain	Negative	Negative
Metamphetamine	Negative	Negative
Alcohol	Negative	Negative

URINALYSIS

Complete Urine Analysis

Macroscopic

Color	Colorless	
Turbidity	Clear	Clear
Specific Gravity	1.006	1.000 - 1.030

LABORATORY RESULT

Name : SIHAR HALLEL HUTASOIT	MR : 01052510	Visit : 12/10/2016	#Lab : IN573430407021
Comp.: INSPEKTINDO SINERGI PERSADA	Sex : Male	DOB : 06 August 1990	

EXAMINATION	RESULT	NORMAL RANGE
pH	5.5	4.5 - 8.0
Leucocyte	Negative	Negative
Glucose	Negative	Negative
Nitrit	Negative	Negative
Bilirubin	Negative	Negative
Blood	Trace	Negative
Urobilinogen	Normal	Negative
Protein	Negative	Negative
Keton	Negative	Negative
Microscopic		
RBC	0-2	0 - 1
WBC	0-1	0 - 4
Cylinder	Negative	
Epithels Squamous	0-1	5 - 15
Crystals	Negative	
Bacteria	Negative	Negative
Others	Negative	

STOOL / RECTAL SWAP

Faeces Complete

Macroscopic

Color	Brown	
Consistency	Smooth	
Mucus	Negative	Negative
Blood	Negative	Negative
Pus	Negative	Negative
Parasitologi Faeces	Negative	Negative
Lipid	Negative	Negative

Microscopic

RBC	0-1	0 - 1
WBC	0-1	0 - 5
Amoeba	Negative	
Ephitels	Positive	Positive
Worm Eggs	Negative	Negative
Yeast	Negative	Negative
Muscle Fiber	Negative	Negative
Others	Negative	Negative

Digestive

LABORATORY RESULT

Name : SIHAR HALLEL HUTASOIT	MR : 01052510	Visit : 12/10/2016	#Lab : IN573430407021
-------------------------------------	----------------------	---------------------------	------------------------------

Comp. : INSPEKTINDO SINERGI PERSADA	Sex : Male	DOB : 06 August 1990
--	-------------------	-----------------------------

EXAMINATION	RESULT	NORMAL RANGE
Amylum	Negative	Negative
Fat	Negative	
Fibers	Positive	Positive

SPIROMETRY DIAGNOSTIC

Name : SIHAR HALLEL HUTASOIT Sex : Male MR : 01052510 Visit : 12/10/2016

Comp.: INSPEKTINDO SINERGI PERSADA DOB : 06 August 1990

EXAMINATION	RESULT
FVC Result	: 4.93 L---> 113.3 %
FEV1 Result	: 4.16 L---> 99.0 %
FEV1/FVC Result	: 84.38 %---> 102.8 %
PEF Result	: 10.86 L/S---> 104.5 %
Indonesian Standart Result	:
Index	:
Spirometry Result	: Normal

Impression : Normal Spirometric Functions

[COPD CLASSIFICATION]

FEV1/FVC : 84.38 %
 %FEV1.0 : 99.00 %
 Stage : Normal
 Recommended treatment by GOLD:

[FVC (F/V)]

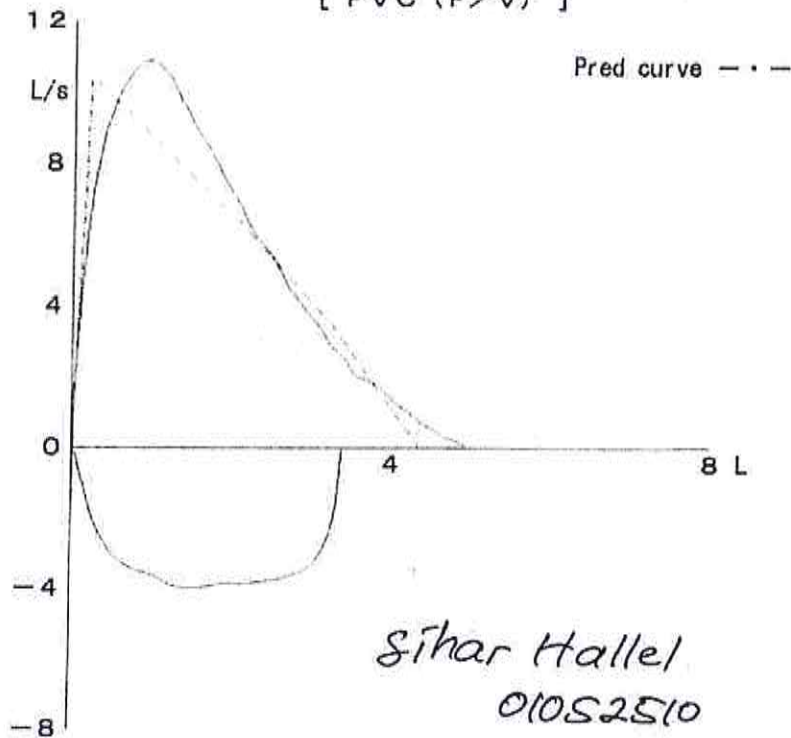

AUDIOMETRY DIAGNOSTIC

Name : SIHAR HALLEL HUTASOIT Sex : Male MR : 01052510 Visit : 12/10/2016

Comp.: INSPEKTINDO SINERGI PERSADA DOB : 06 August 1990

RESULT

Left Ear	250	500	1000	2000	3000	4000	6000	8000
AC	5	5	5	5	5	5	35	15
BC	-	-	-	-	-	-	-	-

Right Ear	250	500	1000	2000	3000	4000	6000	8000
AC	5	5	5	10	15	5	20	10
BC	-	-	-	-	-	-	-	-

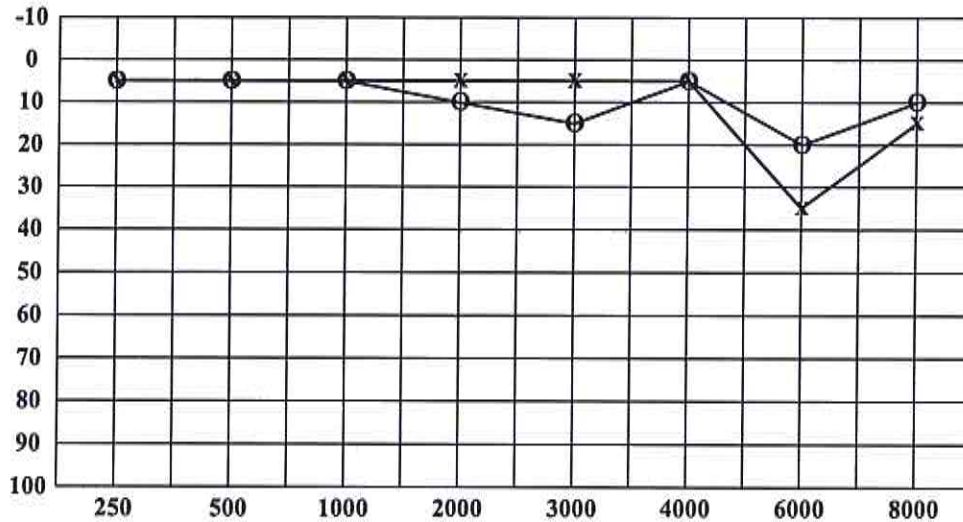

< : Right Ear (BC)
 > : Left Ear (BC)
 O : Right Ear (AC)
 X : Left Ear (AC)

Conclusion Right Ear : Hearing threshold = 6.25 dB
 (Within normal limit)

Conclusion Left Ear : Hearing threshold = 5 dB
 (Within normal limit)
 With decreasing on frequency 6000Hz

CARDIOLOGY DIAGNOSTIC

Name : SIHAR HALLEL HUTASOIT	Sex : Male	MR : 01052510	Visit : 12/10/2016
------------------------------	------------	---------------	--------------------

Comp.: INSPEKTINDO SINERGI PERSADA	DOB : 06 August 1990
------------------------------------	----------------------

EXAMINATION	RESULT	Comments :
ELECTROCARDIOGRAPHY	Sinus Rythm axis (N), P wave (N), PR int 0.16" ST - T segment (N), aritmia (-)	Normal ECG
TREADMILL	Sinus Rythm axis (N), P wave (N), PR int 0.16" ST - T segment (N), aritmia (-)	Treadmill Exercise Test : Negative Cardiopulmonary Fitness Classification : Good METs : 13,4

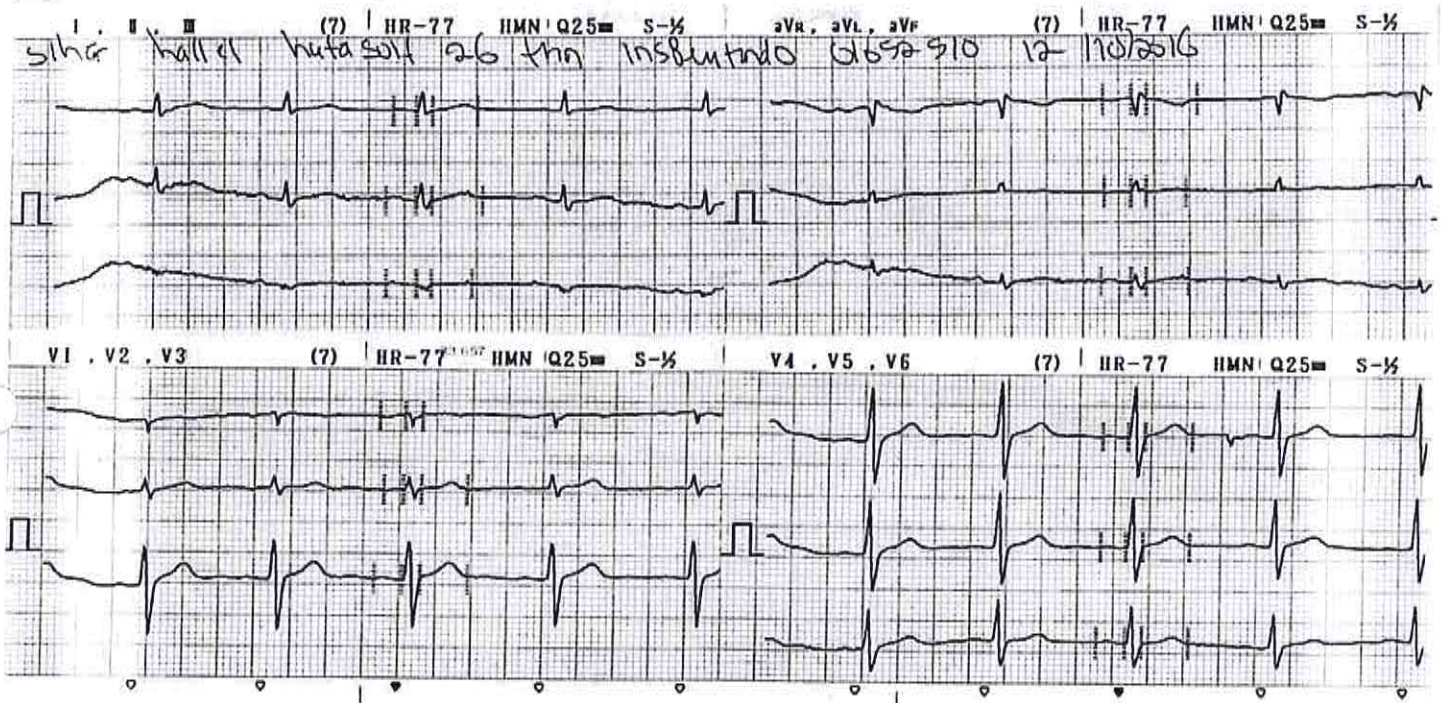



SIHAR HALLEH HUTASOT, TN

ID 01052510, Born: 06/08/1990(Male 26), 83 kg, 176 cm
Test Date: 12/10/2016 11:37:06

MEDIKA PLAZA

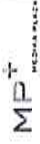

Patient info

Born: 06/08/1990
Age: 26
Sex: Male
Weight: 83 kg
Height: 176 cm
Smoker:
Pacemaker:

Medical history

Medications

Reason for Admission

Reason for Stop

Trends

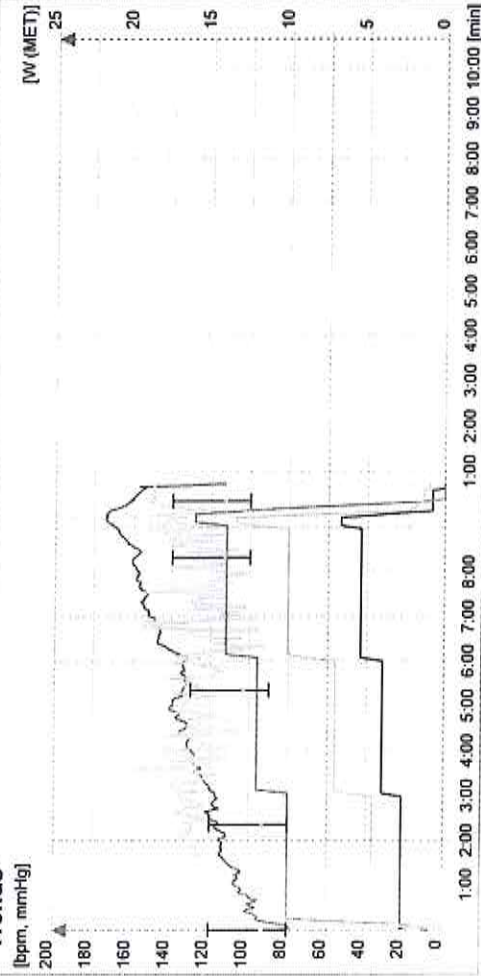

Conclusion

[Handwritten signature]
[Handwritten signature]
 BERKARTIKA BINA MEDIKATAMA

Staff

Attending doctor:
Technician:

Adolf Amahorseya, SpJP
Niar, NR

Test info

Test date: 12/10/2016
 Test time: 11:37
 Stress device: BTL Treadmill
 Protocol: Bruce
 Total duration: 09:13
 Stress achieved: 6.7km/h, 16.0% (~13.4MET) = 94% predicted (>=14.1MET) for 14 sec
 HR rest: 92
 HR peak: 172 = 89% predicted (193) — 09:14 Exercise (13.4MET)
 Handgrip test: —
 BP rest: 120/80
 BP peak: 140/100 — 09:14 Exercise (13.4MET)
 BP recovery: 140/100
 DP rest: 110/40
 DP peak: 22400 = 2.0x DP at rest
 ST depression max: aVR -0.31mV 00:14 Exercise 4.1MET
 ST elevation max: V2 0.36mV 00:14 Exercise 4.1MET
 ST/HR index: 0.7 μ V/bpm



SIHAR HALLEL HUTASOT, TN

ID 01052510, Born: 06/08/1990 (Male 26), 83 kg, 176 cm
Test Date: 12/10/2016 11:37:06

MEDIKA PLAZA

MP+

Time: P 00:06 - Reference

Load: 1.4MET, HR: 90bpm, BP: -

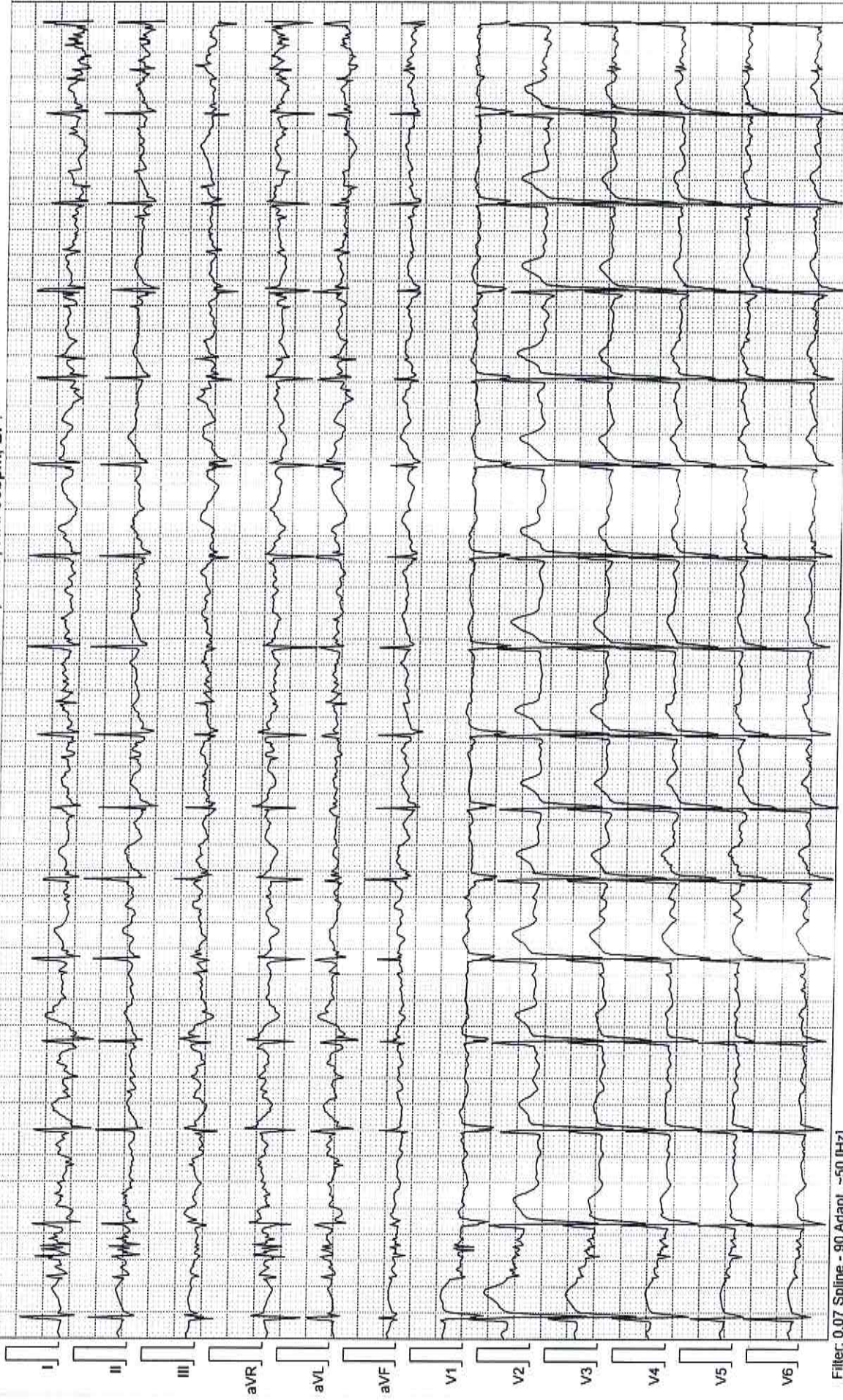

Filter: 0.07 Spline - 90 Adapt. -50 [Hz]

25.00 mm/sec 10.0 mm/mV

MEDIKA PLAZA

CardioPoint 2.23.18524.0 DIAG 1.7.17214.0, ECG-071D-B-05775

CardioPoint - Stress Test



SIHAR HALLEL HUTASOT, TN

ID 01052510, Born: 06/08/1990(Male 26), 83 kg, 176 cm
Test Date: 12/10/2016 11:37:06

MEDIKA PLAZA

MP+

Time: E 02:54 - E1 Step

Load: 4.6MET, HR: 117bpm, BP: 120/80

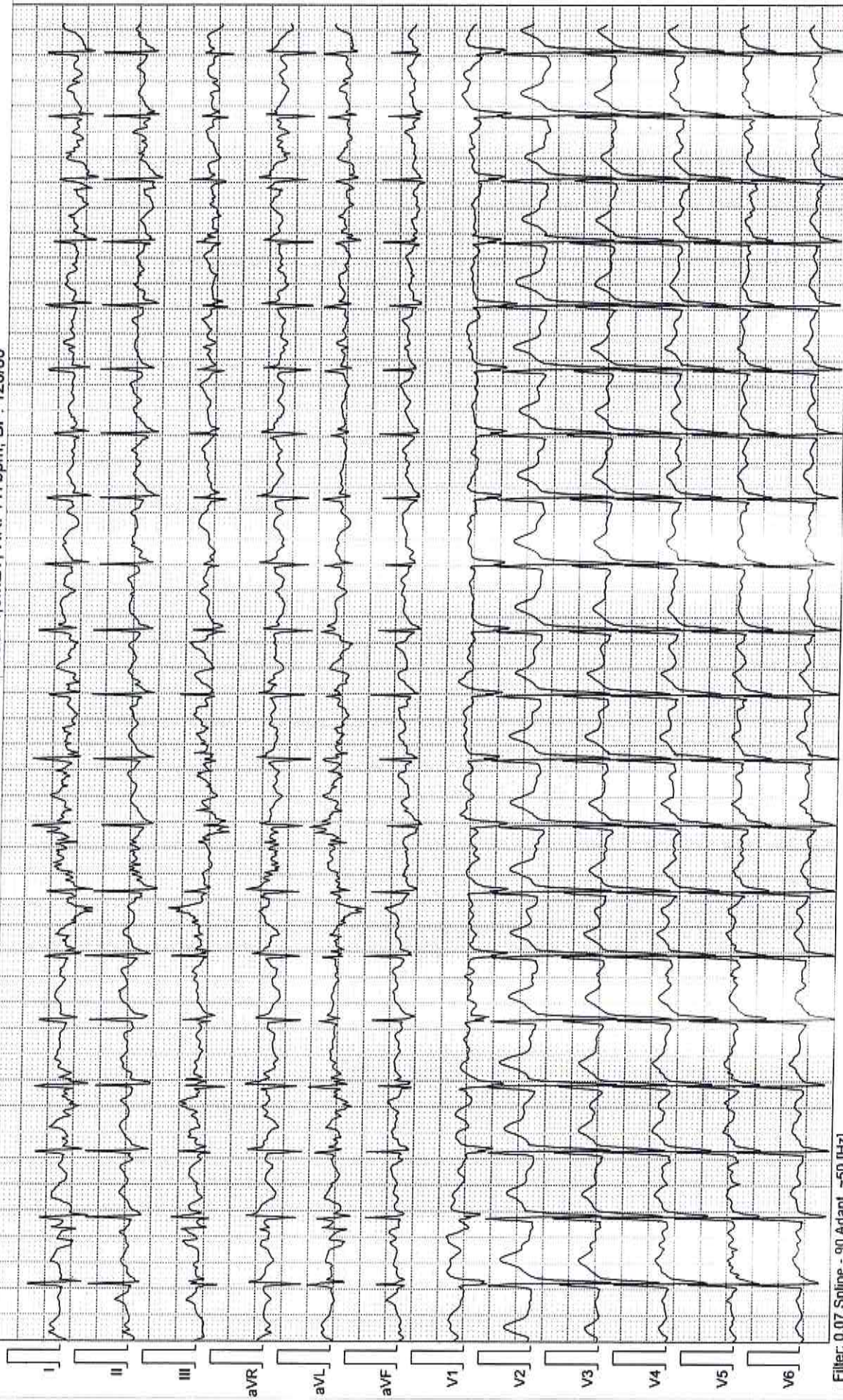

Filter: 0.07 Spline - 90 Adapt. -50 [Hz]

25.00 mm/sec 10.0 mm/mV

MEDIKA PLAZA

CardioPoint 2.23 18524.0, DIAG 1.7.17214.0, ECG:071D-B-05775 CardioPoint - Stress Test



SIHAR HALLEL HUTASOT, TN

ID: 01052510, Born: 06/08/1990 (Male 26), 83 kg, 176 cm
Test Date: 12/10/2016 11:37:06

MEDIKA PLAZA

MP+
MEDICAL

Time: E 05:54 - E2 Step

Load: 7,0MET, HR: 134bpm, BP: -

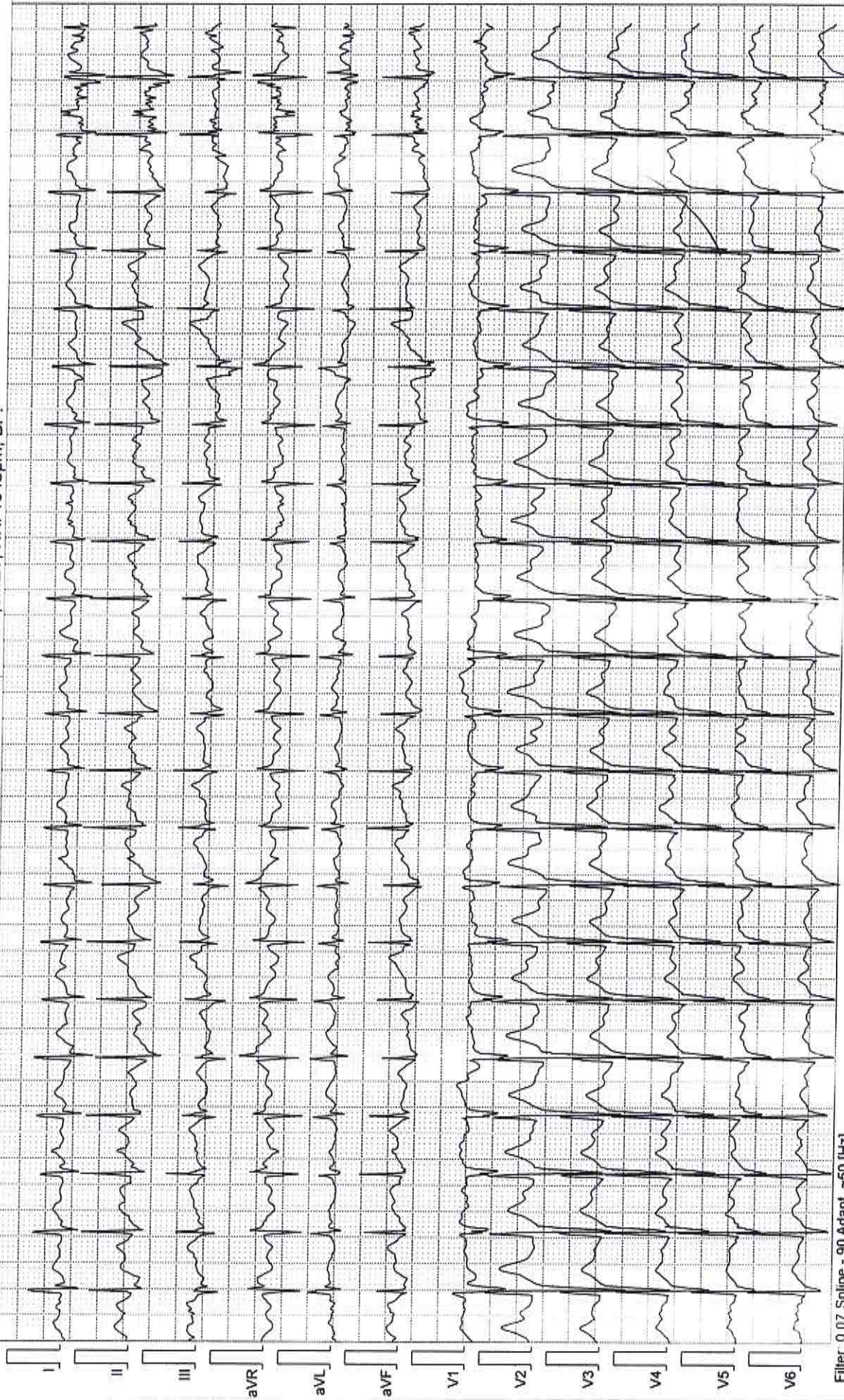

Filter: 0.07 Spline - 90 Adapt, -50 [Hz]

25.00 mm/sec 10.0 mm/mV

MEDIKA PLAZA

CardioPoint 2.23.18524.0, DIAG 1.7.17214.0, ECG-071D-B-05775 CardioPoint - Stress Test



SIHAR HALLEL HUTASOT, TN

ID 01052510, Born: 06/08/1990 (Male 26), 83 kg, 176 cm
Test Date: 12/10/2016 11:37:06

MEDIKA PLAZA

MP⁺

Time: E 08:54 - E3 Step

Load: 10.1MET, HR: 169bpm, BP: 140/100

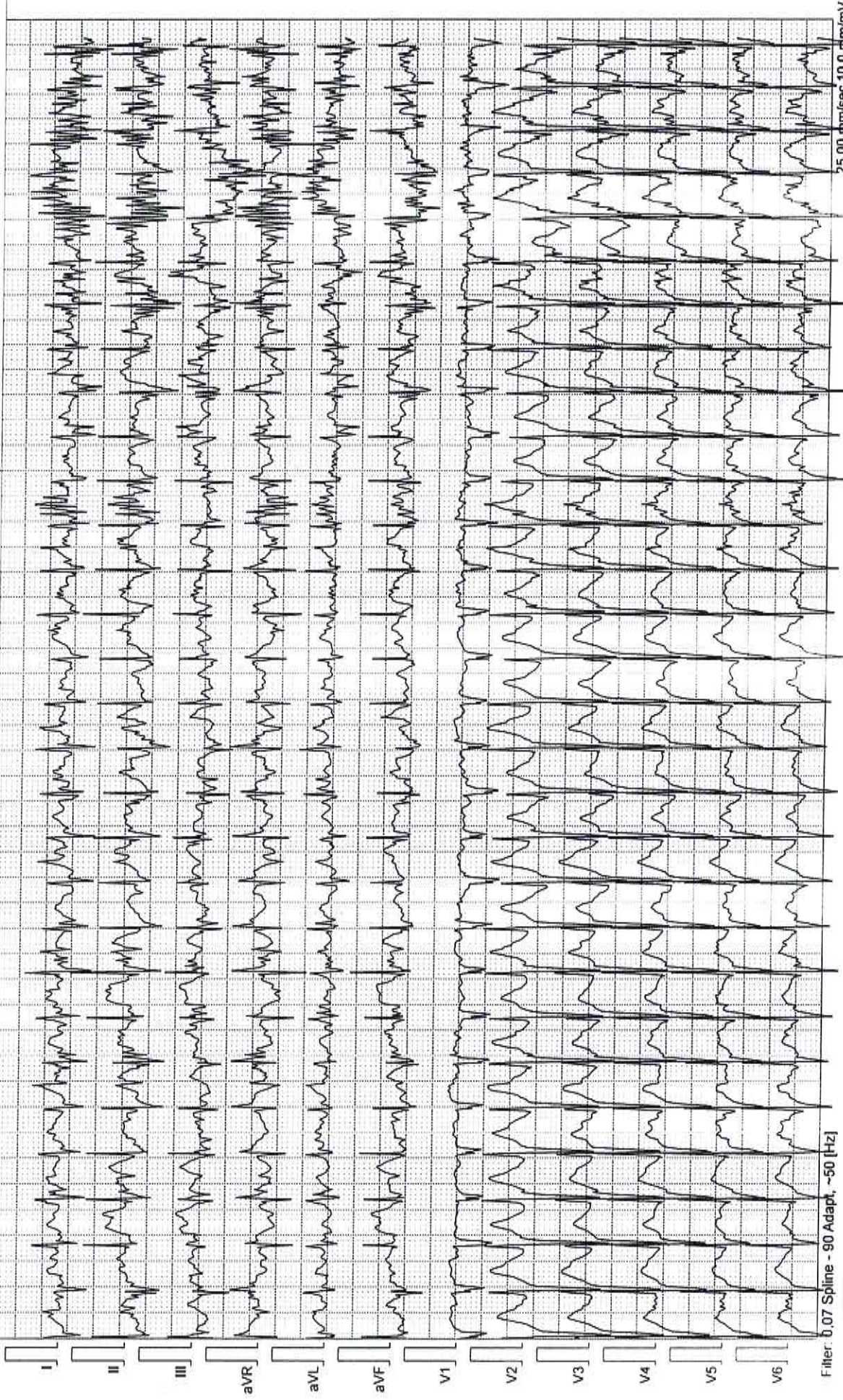

Filter: 0.07 Spline - 90 Adapt, -50 [Hz]

25.00 mm/sec 10.0 mm/mV

MEDIKA PLAZA

CardioPoint 2.23.18524.0, DIAG 1.7.17214.0, ECG:071D-B-05775

CardioPoint - Stress Test

SIHAR HALLEL HUTASOT, TN

ID 01052510, Born: 06/08/1990(Male 26), 83 kg, 176 cm
Test Date: 12/10/2016 11:37:06

MEDIKA PLAZA

MP+

Time: E 09:09 - Peak

Load: 13.4MET, HR: 173bpm, BP: 140/100

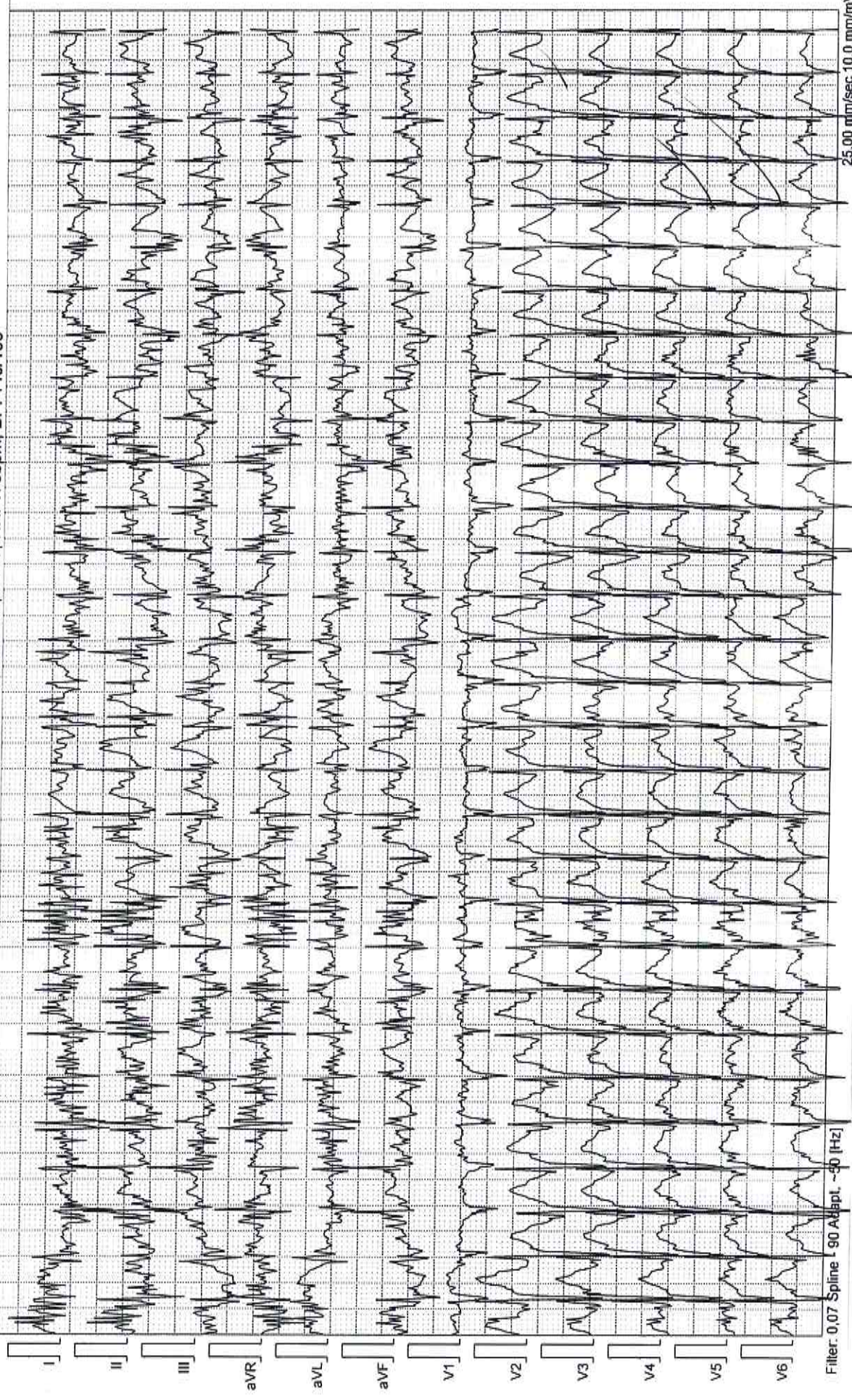

Filter: 0.07 Spline 90 Adapt. -50 (Hz)

25,00 mm/sec 10,0 mm/mV

MEDIKA PLAZA

CardioPoint 2.23.18524.0, DIAG 1.7.17214.0, ECG-071D-B-05775

CardioPoint - Stress Test



SIHAR HALLEL HUTASOT, TN

ID 01052510, Born: 06/08/1990(Male 26), 83 kg, 176 cm
Test Date: 12/10/2016 11:37:06

MEDIKA PLAZA

MP⁺
MEDIKA PLAZA

Time: R 00:10 - RECOVERY

Load: 1.9MET, HR: 165bpm, BP: -

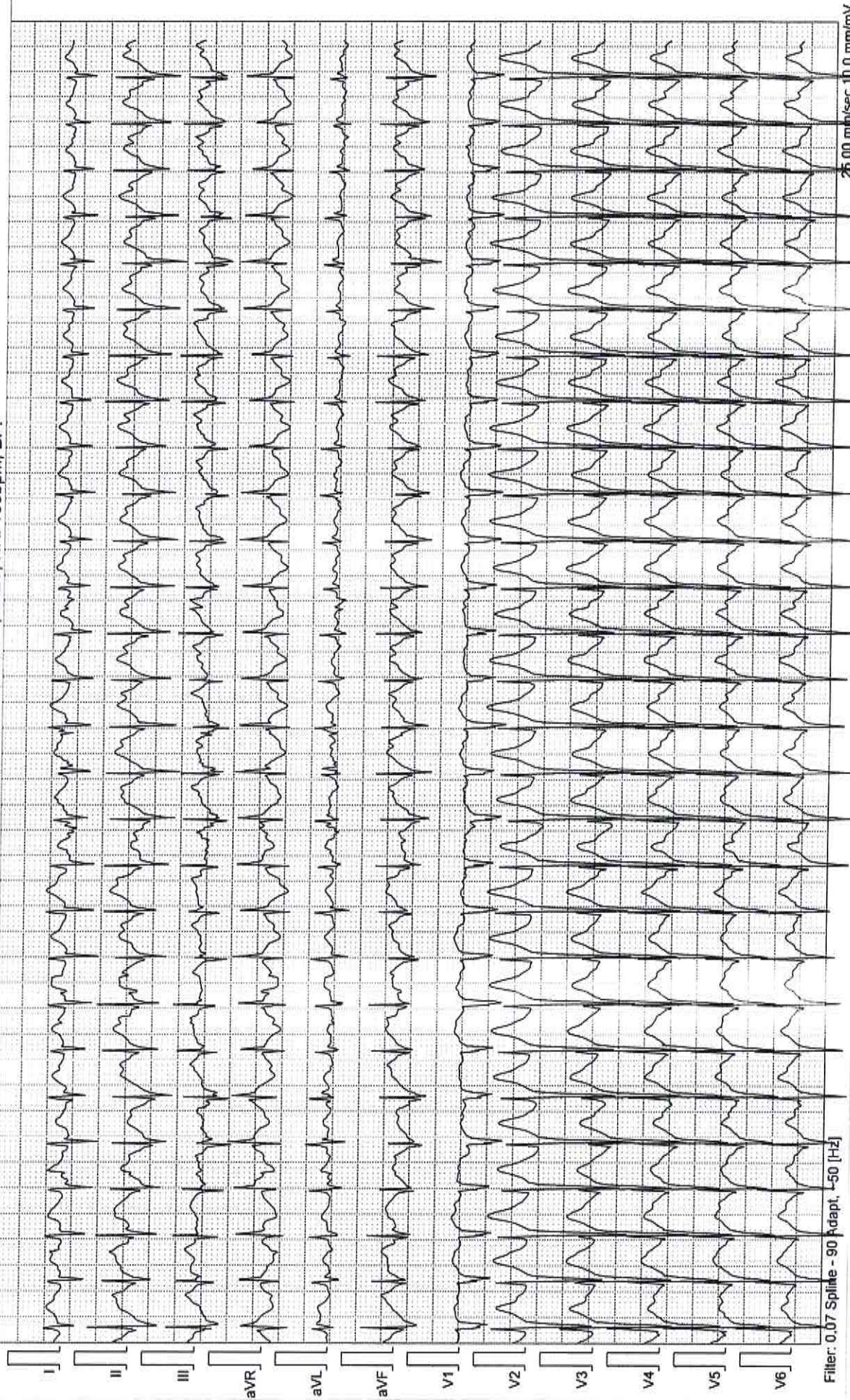

Filter: 0.07 Splice - 90 Adapt. -50 [Hz]

MEDIKA PLAZA

CardioPoint 2.23.18524.0, DIAG 1.7.17214.0, ECG:071D-B-05775

CardioPoint - Stress Test

**SIHAR HALLEL HUTASOT, TN**ID 01052510, Born: 06/08/1990(Male 26), 83 kg, 176 cm
Test Date: 12/10/2016 11:37:06

MEDIKA PLAZA



Stage	Time	Load		HR bpm	BP mmhg	SpO2 %	ST Level [mV], J+: 100ms User edited J position													
		km/h	%				I	II	III	aVR	aVL	aVF	V1	V2	V3	V4	V5	V6		
Reference	E 00:02	0,8	0,0	92	120/80	-	0,03	0,00	-0,02	-0,01	0,03	-0,01	0,03	-0,01	0,06	0,21	0,10	0,05	0,05	0,04
E 1 step	E 03:01	2,7	10,0	116	120/80	-	0,21	0,34	0,14	-0,31	0,00	0,23	0,04	0,04	0,36	0,32	0,19	0,15	0,15	0,17
E 2 step	E 06:01	4,0	12,0	134	130/90	-	0,02	0,03	0,01	-0,02	0,01	0,02	0,09	0,09	0,14	0,15	0,10	0,08	0,09	0,09
E 3 step	E 09:00	5,4	14,0	167	140/100	-	0,03	-0,01	-0,03	0,00	0,02	-0,02	0,08	0,08	0,18	0,12	0,03	-0,01	0,02	0,02
E 4 peak	E 09:14	6,7	16,0	172	140/100	-	0,00	0,07	0,05	-0,04	-0,02	0,07	0,03	0,03	0,16	0,11	0,11	0,07	0,07	0,07
RECOVERY	R 00:20	0,8	16,0	165	140/100	-	0,04	0,10	0,05	-0,08	-0,01	0,07	0,08	0,08	0,24	0,26	0,17	0,13	0,13	0,14