

DATA PRIBADI
*PERSONAL DATA***Nomor Formulir**
Formulir Number

ISP-15

NIK

90090498

Nama Lengkap
Full Name

Celo Guntarto Bianeta

Tanggal Lahir / Usia
Date of Birth / Age

14.09.1997 / 23 Tahun

Jenis Kelamin
Sex

Laki-laki

Alamat
Address

PT. Inspektindo Sinergi Persada

Divisi
Division

-

Kebangsaan
Nationality

INDONESIA

Jenis Medical Check Up
Medical Check Up Type

Medical Check Up Paket Perusahaan

Tanggal Pemeriksaan
Date of Examination

31.03.2021

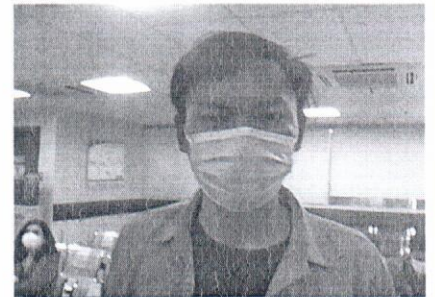

No Peg : 90090498
Nama : Celo Guntarto Bianeta

No Form : ISP-15

PEMERIKSAAN FISIK

Tinggi Badan : 173.00 cm
Berat Badan : 69 kg
BMI : 23.15 (Overweight)

Tekanan Darah : 100/80 mmHg
Denyut Nadi : 76 x / menit
RR : Normal (18)

Visus	Visus Kanan : 20/20	Visus Kiri : 20/20
Mata	<input checked="" type="checkbox"/> Tidak ada Kelainan	<input type="checkbox"/> Terdapat Kelainan
Kulit	<input checked="" type="checkbox"/> Tidak ada Kelainan	<input type="checkbox"/> Terdapat Kelainan
THT	<input checked="" type="checkbox"/> Tidak ada Kelainan	<input type="checkbox"/> Terdapat Kelainan
Gigi & Mulut	<input checked="" type="checkbox"/> Tidak dilakukan pemeriksaan (Pencegahan penularan covid-19)	
KGB	<input checked="" type="checkbox"/> Tidak ada Kelainan	<input type="checkbox"/> Terdapat Kelainan
Paru-paru	<input checked="" type="checkbox"/> Tidak ada Kelainan	<input type="checkbox"/> Terdapat Kelainan
Jantung	<input checked="" type="checkbox"/> Tidak ada Kelainan	<input type="checkbox"/> Terdapat Kelainan
Perut	<input checked="" type="checkbox"/> Tidak ada Kelainan	<input type="checkbox"/> Terdapat Kelainan
Ginjal	<input checked="" type="checkbox"/> Tidak ada Kelainan	<input type="checkbox"/> Terdapat Kelainan
Saraf	<input checked="" type="checkbox"/> Tidak ada Kelainan	<input type="checkbox"/> Terdapat Kelainan
Kelainan Lain	<input checked="" type="checkbox"/> Tidak ada Kelainan	<input type="checkbox"/> Terdapat Kelainan

EKG : Normal
Normal Sinus Rythm

Source : CHECKUP
 Age/Sex : 23 Y / Male
 Date of Birth : 14-09-1997
 Date Received : 31-03-2021 08:54
 Date Printed : 31-03-2021 16:22
 Page : 1 of 3

Patient : **CELO GUNTARTO BIANETA**
 Address : MENULIS RT03/16 SUMBERSARI - MOYUDAN
 PID : **90090498**
 Lab No : **21073983**
 Reg.No : CPA2103310037
 Doctor : dr. Maria Dini Admirati

ROUTINE

CL.Info :

TEST RESULT UNIT REFERENCE RANGES

HEMATOLOGY

Routine Blood

TEST	RESULT	UNIT	REFERENCE RANGES
Hemoglobin	16.7	g/dL	13.0 - 18.0
Leucocyte count	5.8	10 ³ /ul	5.0 - 10.0
Erythrocyte count	5.07	10 ⁶ /uL	4.60 - 6.20
Hematocrit	47.5	%	40.0 - 54.0
MCV	93.7	fL	80.0 - 96.0
MCH	H 32.9	pg	27.0 - 31.0
MCHC	35.2	g/dL	32.0 - 36.0
Thrombocyte count	242	10 ³ /ul	150 - 400

Golongan Darah + Rhesus

Blood Type	0
Rhesus	Positive

CHEMISTRY

ALT (SGPT)	3	U/L	0 - 45
AST (SGOT)	L 11	U/L	13 - 33
Gamma GT	35	U/L	5 - 86
Triglyseride	85	mg/dL	50 - 150
Total Choleterol	181	mg/dL	100 - 200
HDL Direk	57	mg/dL	>= 40
LDL Direk	121	mg/dL	0 - 130

Glukosa Puasa

Fasting Glucose	96	mg/dL	60 - 100
-----------------	----	-------	----------

Creatinine	0.97	mg/dL	0.8 - 1.3
Uric Acid	5.5	mg/dL	3.5 - 7.2

URINE

Complete Urine Analysis

Color	yellow	Yellow
-------	--------	--------

Source : CHECKUP
 Age/Sex : 23 Y / Male
 Date of Birth : 14-09-1997
 Date Received : 31-03-2021 08:54
 Date Printed : 31-03-2021 16:22
 Page : 2 of 3

Patient : **CELO GUNTARTO BIANETA**
 Address : MENULIS RT03/16 SUMBERSARI - MOYUDAN
 PID : **90090498**
 Lab No : **21073983**
 Reg.No : CPA2103310037
 Doctor : dr. Maria Dini Admirati

ROUTINE

CL.Info :

TEST	RESULT	UNIT	REFERENCE RANGES
Clarity	clear		Clear
Specific Gravity	1.015		1.005 - 1.030
pH	6.5		5.0 - 7.0
Leucocyte Esterase	Negative		Negative
Nitrit	Negative		Negative
Protein	Negative		Negative
Glucose	Negative		Negative
Keton	Negative		Negative
Urobilinogen	1.00	mg/dL	0.10 - 1.90
Bilirubin	Negative		Negative
Occult Blood	Negative		Negative
Sediment			
Erythrocyte	1	/uL	<3
Leucocyte	4	/uL	<10
Casts	Negative	/lpk	
Epithel cells	(+)		(+)
Crystal	Negative		Negatif
Others	Negative		

STOOL

Complete Stool Analysis

Color	coklat		
Consistency	soft		Smoth
Mucus	Negative		Negative
Blood	Negative		Negative
Microscopic			
Eritrosit	0-2	/lpb	
Leukosit	1-3	/lpb	
Epitel	Positive	/lpb	
Egg Worm	Negative		Negatif
Amoeba	Negative		Negatif
Digestive			
Amiylum	Negative		Negatif
Fat	Negative		Negatif

Source : CHECKUP
 Age/Sex : 23 Y / Male
 Date of Birth : 14-09-1997
 Date Received : 31-03-2021 08:54
 Date Printed : 31-03-2021 16:22
 Page : 3 of 3

Patient : **CELO GUNTARTO BIANETA**
 Address : MENULIS RT03/16 SUMBERSARI - MOYUDAN
 PID : **90090498**
 Lab No : **21073983**
 Reg.No : CPA2103310037
 Doctor : dr. Maria Dini Admirati
 ROUTINE

CL.Info :

TEST	RESULT	UNIT	REFERENCE RANGES
Fibers	Positive		Negatif
Occult Blood	Negative		Negatif
pH	6.5		
Glucose	Negative		
Gram Staining	Gram negative bacilli was founded		
Others	Negatif		
Comments	No specific abnormality		

(Siti Rochani)

Date Reported : March-31-2021 16:22



Patient Name	: CELO GUNTARTO BIANETA	Patient ID	: SHLC.90090498
Sex / Age	: M / 023Y	Accession No.	: 4000012101646
Modality	: CR	Scan Date	: 31-03-2021
Procedure	: THORAX AP/PA	Report Date/Time	: 31-03-2021 09:29:04 AM
Ref. Departement	: MCU	Referring Physician	: DR. MARIA DINI ADMIRATI

Teknik:

Thorax proyeksi PA

Temuan:

PARU: Normal

MEDIASTINUM: Normal

TRAKEA DAN BRONKUS: Normal

HILUS: Normal

PLEURA: Normal

DIAFRAGMA: Normal

JANTUNG: Normal

CTR: <50%

AORTA: Normal

VERTEBRA THORAKAL DAN TULANG-TULANG LAINNYA: Normal

JARINGAN LUNAK: Normal

ABDOMEN YANG TERVISUALISASI: Normal

LEHER YANG TERVISUALISASI: Normal

==== [Conclusion] =====

Kesan:

Tidak tampak kelainan signifikan cor dan pulmo pada pemeriksaan saat ini.

Best Regards,



dr. Amelia Putri, Sp.Rad

This document is digitally signed and hence no manual signature is required.

**HASIL PEMERIKSAAN
AUDIOMETRI**

CELO GUNTARTO BIANETA / Male / Ph: 082134733154
MR No: SHLC.90-09-04-98 / DOB: 14-Sep-1997 (23y 6m 17d)
CPA2103310037 / 31-Mar-2021 08:10
dr. Maria Dini Admirati / INSPEKTINDO SINERGI PERSADA, PT

Na

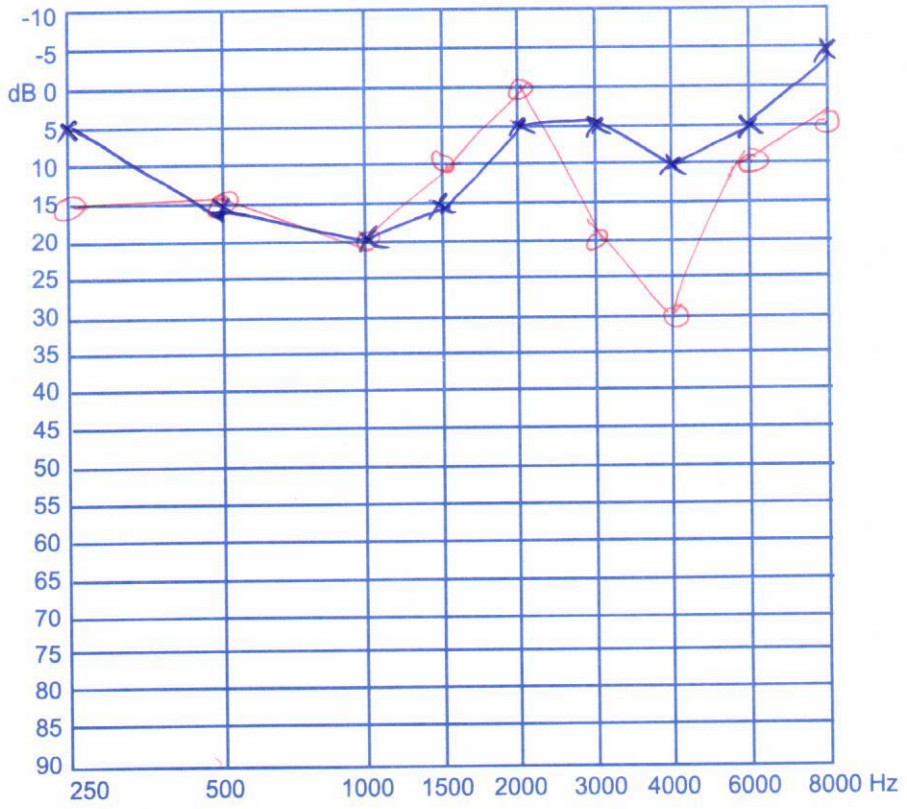

Handwritten signature

dr. Bambang Hari Santosa, SpTHT
 Spesialis Otorhinolaryngolog
 SIP : 503/040/Dinkes/Sp/2018
 SHLC

No Peg : 90090498
Nama : Celo Guntarto Bianeta

No Form : ISP-15

KESIMPULAN

Hasil pemeriksaan fisik (Physical result)

1. Kondisi Nutrisi : Overweight (BMI=23.15)

Saran dan anjuran (Advice)

1. Diet rendah karbohidrat disertai Olahraga lebih teratur

Hasil pemeriksaan lab (Laboratory result)

Darah & Urine : Tidak ada kelainan

Saran dan anjuran (Advice)

-

Hasil pemeriksaan radiologi (Radiologic result)

Thorax : Tidak tampak kelainan signifikan cor dan pulmo pada pemeriksaan saat ini

Saran dan anjuran (Advice)

-

Hasil Keseluruhan

Baik

Kami mengucapkan terima kasih atas kepercayaan Anda pada "Siloam Hospitals Lippo Cikarang" untuk Pemeriksaan Kesehatan.

We would like to thank you for the confidence given to the *Siloam Hospitals* Lippo Cikarang to perform this Medical Check Up.

Kami sarankan Pemeriksaan Kesehatan rutin setiap 1 tahun.

We suggest to have a Medical Check Up Yearly.

Kepala Unit Medical Check Up



dr. Ignatius Billy

NO. 503/255/DPMPTSP/DU/2020

Age: 23 Years
Gender: Male

Vent. Rate 61 bpm
PR Interval 148 ms
QRS Duration 98 ms
QT/QTc Interval 394/396 ms
P/QRS/T Axes 46/82/64 deg

Sinus arrhythmia
Normal ECG

Unconfirmed Diagnosis

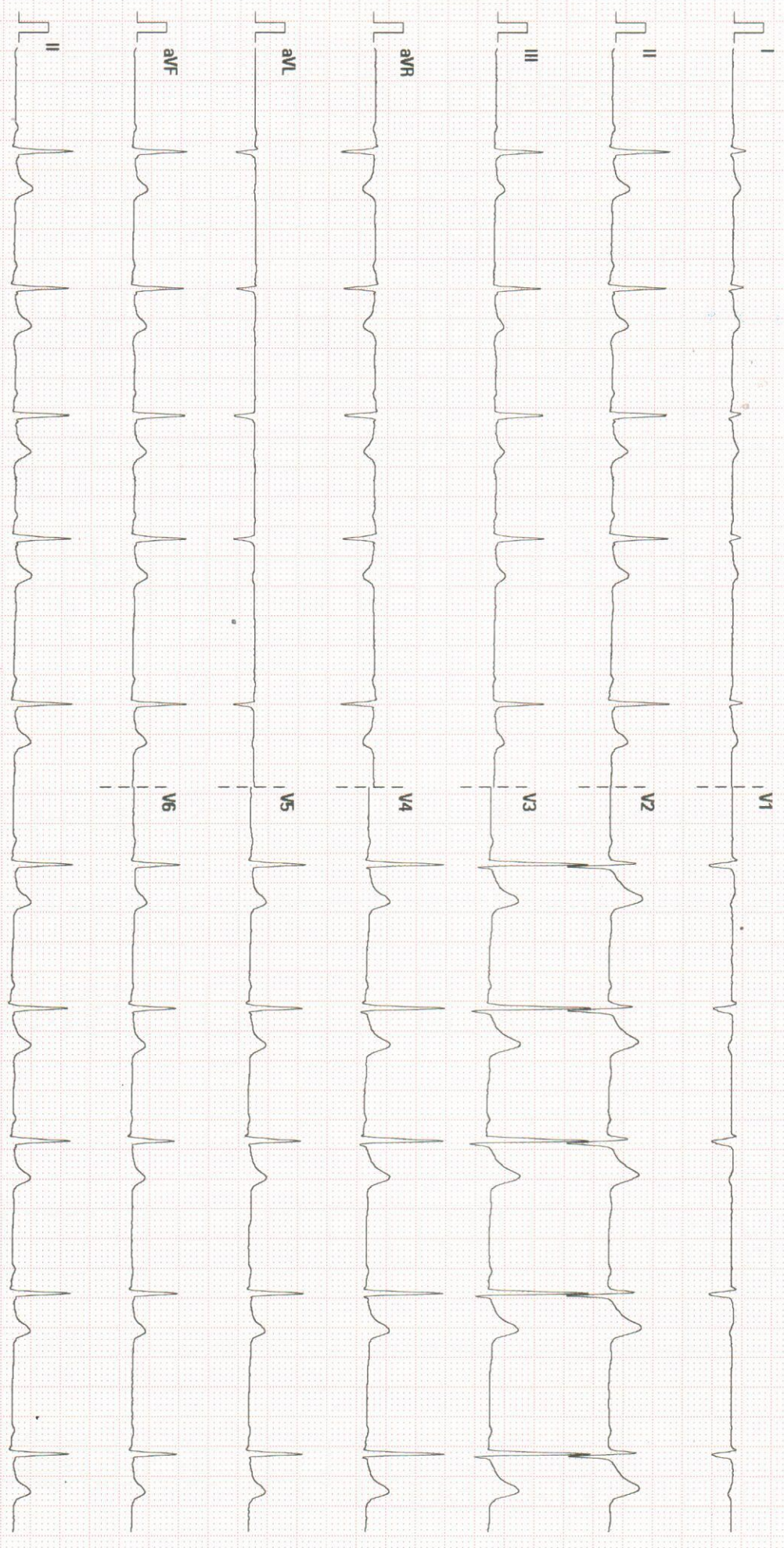

25 mm/s
5 mm/mV
60 Hz
BDR 36 Hz

Sileam Hospital Lippo Cikarang

02.07.00/V28.4.1

SN:FN-91014438

Atrial rate _____
Vent.rate _____
P-R Interval _____
QRS Interval _____
Q-T Interval _____
Elec.Axis _____
Eles. Pos _____
Patient Pos _____

Rhytm _____
P Waves _____
T Waves _____
S-T Sagment _____
Remarks _____

**Normal Sinus rhythm 67 bpm
(Normal ECG)**

Dr. Himawan Wilaksono, Sp.JP
Spesialis Jantung & Pembuluh Darah
SIP : 503/2015/Dinkes/Sp/2017