

Medical Screening Questionnaire And Examination Record

Surname: MOHAMAD		Forenames: WTFI	
Address: Jl. Pausaji Barat V Pancoran Jakarta		Tel No: 08136419809	
Date of Birth: 16 July 1980			
GP's Name:			
GP's Address:			
Date of Last Offshore Medical:		Offshore Occupation/Job Title :	
Emergency Response Role :			
Social / Occupational History			
		Yes	No
Comments			
(1)	Do you smoke? If so, how many per day?		✓
(2)	If an ex-smoker, when did you give up?		
(3)	Average weekly alcohol consumption: state quantity and type.		✓
(4)	Have you been exposed to any known occupational hazard such as noise, radiation, dusts, asbestos, chemicals or lead?		
(5)	Do you use protective clothing, safety glasses or hearing protection?	✓	
(6)	Have you ever developed any medical condition in connection with your occupation? If so, please give details eg hearing loss/skin condition/wheeze/backache/muscle strain/blood disease?		✓
(7)	Have you suffered any industrial injury? If so, please give details:		✓
(8)	Have you ever had any previous audiometric screening? Was this normal? State when and where.		✓
(9)	Have you ever had any previous lung function screening? Was this normal? State when and where.		✓
(10)	Have you ever been rejected from employment on medical ground?		✓
(11)	Have you ever received compensation, or is there any industrial claim pending?		✓
(12)	Have you ever been medivaced from an offshore installation?		✓
Examining Physician's comments :			
fit condition			

* Source : Medical Aspects of Fitness for Work Offshore Guidance for Examining Physicians Oil & Gas UK, March 2008

**Medical Screening Questionnaire And
 Examination Record (cont'd)**

Do you have, or have you been diagnosed as suffering from any of the following? (Please circle and elaborate)		
Please circle and elaborate		
(1) Chest pain/heart pain	Yes	<input checked="" type="radio"/> No
(2) High blood pressure / stroke	Yes	<input checked="" type="radio"/> No
(3) Asthma / Epilepsy/Diabetes	Yes	<input checked="" type="radio"/> No
(4) Peptic ulcer disease	Yes	<input checked="" type="radio"/> No
(5) Kidney disease (eg stones)	Yes	<input checked="" type="radio"/> No
(6) Psychiatric disorder (eg anxiety, depression)	Yes	<input checked="" type="radio"/> No
(7) Tuberculosis	Yes	<input checked="" type="radio"/> No
(8) Cancer	Yes	<input checked="" type="radio"/> No
Do any of your immediate family (parents/brothers/sisters) have a history of any of the above conditions? Please specify : <p align="center">NO, fit condition</p>		

Do you currently have any of the following?		
(1) Backache/joint or muscular pain	Yes	<input checked="" type="radio"/> No
(2) Hernia/rupture	Yes	<input checked="" type="radio"/> No
(3) Visual impairment	Yes	<input checked="" type="radio"/> No
(4) Perforated eardrum / discharge from ear	Yes	<input checked="" type="radio"/> No
(5) Recurrent indigestion	Yes	<input checked="" type="radio"/> No
(6) Jaundice/hepatitis/gall bladder disease	Yes	<input checked="" type="radio"/> No
(7) Change in bowel habit/diarrhoea	Yes	<input checked="" type="radio"/> No
(8) Blood in stools/piles/haemorrhoids	Yes	<input checked="" type="radio"/> No
(9) Shortness of breath/coughing up blood	Yes	<input checked="" type="radio"/> No
(10) Recurrent bronchitis/pneumonia	Yes	<input checked="" type="radio"/> No
(11) Blood in urine/kidney complications/stones	Yes	<input checked="" type="radio"/> No
(12) Headaches/migraine/dizziness	Yes	<input checked="" type="radio"/> No
Physician's comments : 		
I certify that the above information is correct : Signed :  [Employee]		

* Source : Medical Aspects of Fitness for Work Offshore Guidance for Examining Physicians Oil & Gas UK, March 2008

**Medical Screening Questionnaire And
 Examination Record (cont'd)**

Medical Examination

To Be Completed By Examining Physician

Photographic ID :	Passport number :	
	Driver's license number :	
	Other : <i>KTP / ID</i>	<i>3174081607800008</i>

Height	Weight	BMI	BP	Pulse	FEV ₁	FVC	FEV ₁ / FVC	Urinalysis		
								Protein	Blood	Glucose
<i>169 cm</i>	<i>79.9 kg</i>	<i>29.124</i>	<i>110/80</i>	<i>70x</i>			<i>N/A</i>	<i>Ng</i>	<i>Ng</i>	<i>Ng</i>

Vision Distance			Vision Near			Colour		VDU
L	Aided L	Both	L	Aided L	Both	Normal	Abnormal	
<i>20/70</i>			<i>21</i>			<input checked="" type="checkbox"/>		
<i>20/70</i>			<i>21</i>			<input checked="" type="checkbox"/>		

	Normal	Abnormal	Comments
Audiometric Screening	<input checked="" type="checkbox"/>		
Substance Abuse Screening	<input checked="" type="checkbox"/>		
Stool Culture (Catering Crew)			<i>N/A</i>
Further investigations			
Blood tests		<input checked="" type="checkbox"/>	<i>Dyslipidemia, S-CPT ↑, GGT ↑, Glucose Fasting ↑, non reactive Anti HBS.</i>
Chest X-Ray	<input checked="" type="checkbox"/>		
Electrocardiograph (ECG) / Treadmill	<input checked="" type="checkbox"/>		
Spirometry			<i>N/A</i>
USG		<input checked="" type="checkbox"/>	<i>Fatty liver</i>

* Source : Medical Aspects of Fitness for Work Offshore Guidance for Examining Physicians Oil & Gas UK, March 2008

**Medical Screening Questionnaire And
 Examination Record (cont'd)**

	Normal	Abnormal	Comments
1. Eyes/pupils	✓		Caries, decayed, missing, impacted, and rx teeth.
2. Ear, nose and throat	✓		
3. Teeth		✓	
4. Lungs/chest	✓		
5. Cardiovascular	✓		
6. Abdomen	✓		
7. Hernial orifices	✓		
8. Genitourinary	✓		
9. Musculoskeletal	✓		
10. Skin	✓		
11. Varicose veins	✓		
12. Neurological	✓		
Physician to comment on any abnormalities :			

Certification	Comment/Reason
Fit for offshore work as per Oil & Gas UK guidelines	✓
Fit for restricted offshore work following discussion with operating company's medical adviser	
Temporarily unfit for offshore work	
Permanently unfit for offshore work	

Physician's signature : 

Print name : **PT. KARYA AMATA**

Date of examination : **04/10/2018**



 SIP 527/5a/ST.04/1004/1.779.3/e/2018
 PT. KARYA AMATA MEDIKATAMA

* Source : Medical Aspects of Fitness for Work Offshore Guidance for Examining Physicians Oil & Gas UK, March 2008

Unrestricted Offshore Work Certificate

Medical Certificate of Fitness for Offshore Work

(Issued in accordance with Oil and gas UK Guidelines)

Name :	MOHAMAD LUTFI
Date of Birth :	16 July 1980
Employing Company Name :	INSPEKTINDO SINERGI PERSADA, PT
Occupation :	INSPECTOR
<p>This individual has been examined in accordance with Oil & Gas UK Guidelines and is Medical Fit for Unrestricted To The Job Described At Offshore Work</p>	
Examining Physician Name :	dr. Frans Denis Martogi
Oil & Gas UK PIN No. :	OGUK/2017/2465
Date of Examination :	07 August 2020
Date of Expiry of Certificate :	07 August 2022
Signed :	

PT. KARTIKA BINA MEDIKATAMA

PT. KARTIKA BINA MEDIKATAMA

HEAD OFFICE : BELTWAY OFFICE PARK, TOWER C, 2nd Floor, Jl. TB. Simatupang Kav 41. Jakarta Selatan 12550, Phone : +62 21 808 66 088, Fax : +62 21 808 66 089

BELTWAY CLINIC : BELTWAY OFFICE PARK, ANNEX BUILDING, Ground Floor, Jl. TB. Simatupang Kav 41. Jakarta Selatan 12550, Phone : +62 21 808 66 099, Fax : +62 21 808 66 098

WTC 2 CLINIC : World Trade Center 2, Lower Ground Floor, Jl. Jend. Sudirman Kav 29. Jakarta Selatan 12920, Phone : +62 21 295 22 611, Fax : +62 21 295 22 610

www.medikaplaza.com

MP BELTWAY CLINIC

Beltway Office Park, Annex Building, Ground Floor
Jl. TB. Simatupang Kav.41, Jakarta Selatan 12550
Tlp : (62-21) 808 66 099, Fax : (62-21) 808 66 098
www.medikapla.com

PATIENT DATA

MedRec.	: 01043151	EMPLOY. STATUS	: Employee
NAME	: MOHAMAD LUTFI	BIRTHDATE	: 16 July 1980
EMPLOYEE No.	:	SEX	: Male
JOB TITLE	: INSPECTOR	STATUS	: Married
COMP. NAME	: INSPEKTINDO SINERGI PERSADA, PT	NASIONALITY	: Indonesia

SUMMARY

MEDICAL FINDING :

1. Dyslipidemia (has been consulted to internist and prescribed medication)
2. Increase SGPT and Gamma GT level
3. Increase fasting blood sugar
4. Non reactive Anti HBs
5. Overweight
6. Calculus, decayed, missing, impacted, and radix teeth
7. Decreasing of visual acuity of both eyes (has been consulted to ophthalmologist)
8. USG Abdomen: Fatty liver

PERCEPTIONS OF EXPOSURE BY WORKERS :

- Administration work
- Sitting continuously over 4 hours
- Using monitor screen more than 4 hours per day

Your fitness status is fit for unrestricted to the job described at offshore work

SUGGESTION :

1. Take medicine Regularly. Low fat diet and exercise regularly minimal 3 times a week. Repeat lipid profile test 1 month later
2. Take enough rest minimal 8 hours/day. Repeat SGPT and Gamma GT examination 1 month later and consult to an Internist if still increase
3. Low sugar diet and repeat blood glucose examination 1 month later. Consultation with an Internist if blood glucose still increase
4. Need to get Hepatitis B vaccination (booster)
5. Reduce body weight gradually 0.5 Kgs/week, by doing regular exercise (aerobic/jogging), 3-4x/week, 30-45 minutes and reduce high calorie diet until maximal body weight is 67.24 Kgs (present body weight is 74.9 Kgs). Consultation with a Nutritionist for evaluation of overweight
6. Consultation with a Dentist for dental care, minimal once a year or better once in six month
7. You need to wear the glasses for distant vision
8. Low fat diet and exercise regularly minimum 3x/week. Repeat abdominal USG 6 months later and consultation with an Internist to evaluate fatty liver

Responsible Doctor

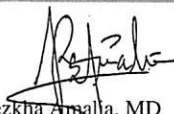

Rezkha Amalia, MD

Notes:

If you need the further information or consultation, please contact us via :

Email : - beltway.doctor@medikapla.com
- beltway.doctor2@medikapla.com
Telepon Klinik : (62-21) 8086 6000

PRIVATE

Printed by : reysti

Certificate Of Health Assessment

Name	Age	Position	Department
MOHAMAD LUTFI	40 yo	INSPECTOR	-

COMPANY :

INSPEKTINDO SINERGI PERSADA, PT

CONCLUSION

FIT TO WORK

FIT WITH MEDICAL NOTE



TEMPORARY UNFIT

UNFIT

Issued Date	Doctors Name	Prepared By
07 August 2020	Rezkha Amalia, MD PKTK : KEP.476/BINWASK3-PNK3/KK/XII/2018 SIP : 54/B.15a/31.74.04.1004/-1.779.3/e/2018	
Expired Date	Verified By	
07 August 2021	dr. Muhammad Ilyas, Sp.Ok SIP : 29/B.15b/31.74.04.1004.02.009.K.1/3/-1.779.3/e/2019	 PT. KARTIKA BINA MEDIKATAMA

No. Formulir : FM-DR-008-05
 No. Revisi : 00
 Tanggal Terbit : 2 Mei 2011

Certificate Number : **MP-BOP/I-20200807/124706**

MCU Validity Check

<https://mcu-validasi.medikaplaza.com>

PT. KARTIKA BINA MEDIKATAMA

TO WHOM IT MAY CONCERN

Kepada yang berkepentingan

This is certify that today Friday, 07 August 2020 Medika Plaza Clinic has performed urine drug screening and/or breath alcohol test to :

Dengan ini menyatakan bahwa, pada hari ini Jumat, 07 Agustus 2020 Medika Plaza Clinic telah melakukan urine drug screening dan/atau breath alcohol test kepada :

MOHAMAD LUTFI

With the results are as follows :

Dengan hasil sebagai berikut :

Drugs Test <i>Uji Obat</i>	Result <i>Hasil</i>		
URINE DRUGS SCREENING			
- Amphetamine	<input type="checkbox"/> Non-Negative	<input checked="" type="checkbox"/> Negative	<input type="checkbox"/> N/A
- Met-Amphetamine	<input type="checkbox"/> Non-Negative	<input checked="" type="checkbox"/> Negative	<input type="checkbox"/> N/A
- Cocain	<input type="checkbox"/> Non-Negative	<input checked="" type="checkbox"/> Negative	<input type="checkbox"/> N/A
- THC/Canabis/Marijuana	<input type="checkbox"/> Non-Negative	<input checked="" type="checkbox"/> Negative	<input type="checkbox"/> N/A
- Morphine/Opiates	<input type="checkbox"/> Non-Negative	<input checked="" type="checkbox"/> Negative	<input type="checkbox"/> N/A
- P C P/Phencyclidine	<input type="checkbox"/> Non-Negative	<input checked="" type="checkbox"/> Negative	<input type="checkbox"/> N/A
- Barbiturate	<input type="checkbox"/> Non-Negative	<input type="checkbox"/> Negative	<input checked="" type="checkbox"/> N/A
- Benzodiazepin	<input type="checkbox"/> Non-Negative	<input checked="" type="checkbox"/> Negative	<input type="checkbox"/> N/A
- Methadone	<input type="checkbox"/> Non-Negative	<input checked="" type="checkbox"/> Negative	<input type="checkbox"/> N/A
- Propoxyphene	<input type="checkbox"/> Non-Negative	<input type="checkbox"/> Negative	<input checked="" type="checkbox"/> N/A
- Oxycodone	<input type="checkbox"/> Non-Negative	<input type="checkbox"/> Negative	<input checked="" type="checkbox"/> N/A
- MDMA	<input type="checkbox"/> Non-Negative	<input type="checkbox"/> Negative	<input checked="" type="checkbox"/> N/A
- 6-MAM	<input type="checkbox"/> Non-Negative	<input type="checkbox"/> Negative	<input checked="" type="checkbox"/> N/A
BREATH ALCOHOL TEST			
- Alcohol	<input type="checkbox"/> Non-Negative	<input checked="" type="checkbox"/> Negative	<input type="checkbox"/> N/A

Jakarta, August 07, 2020



PT. KARTIKA BINA MEDIKATAMA
(dr. Dian Wahyu Tanjungsari, Sp.PK)
Clinical Patologist

HEALTH ASSESSMENT REPORT

Of

MOHAMAD LUTFI

01043151

Friday, 07 August 2020

MP BELTWAY CLINIC

Beltway Office Park, Annex Building, Ground Floor

Jl. TB. Simatupang Kav.41, Jakarta Selatan 12550

Tlp : (62-21) 808 66 099, Fax : (62-21) 808 66 098

www.medikaplaza.com

MP BELTWAY CLINIC

Beltway Office Park, Annex Building, Ground Floor
Jl. TB. Simatupang Kav.41, Jakarta Selatan 12550
Tlp : (62-21) 808 66 099, Fax : (62-21) 808 66 098
www.medikapla.com

PATIENT DATA

MedRec.	: 01043151	EMPLOY. STATUS	: Employee
NAME	: MOHAMAD LUTFI	BIRTHDATE	: 16 July 1980
EMPLOYEE No.	:	SEX	: Male
JOB TITLE	: INSPECTOR	STATUS	: Married
COMP. NAME	: INSPEKTINDO SINERGI PERSADA, PT	NASIONALITY	: Indonesia

SUMMARY

MEDICAL FINDING :

1. Dyslipidemia
2. Increase SGPT and Gamma GT level
3. Increase fasting blood sugar
4. Non reactive Anti HBs
5. Overweight
6. Calculus, decayed, missing, impacted, and radix teeth
7. Decreasing of visual acuity of both eyes
8. USG Abdomen: Fatty liver

Your fitness status is fit with medical note:

1. Dyslipidemia
2. Decreasing of visual acuity of both eyes

SUGGESTION :

1. Low fat and carbohydrate diet and exercise regularly minimal 3 times a week. Consultation with an Internist for further evaluation of dyslipidemia
2. Take enough rest minimal 8 hours/day. Repeat SGPT and Gamma GT examination 1 month later and consult to an Internist if still increase
3. Low sugar diet and repeat blood glucose examination 1 month later. Consultation with an Internist if blood glucose still increase
4. Need to get Hepatitis B vaccination (booster)
5. Reduce body weight gradually 0.5 Kgs/week, by doing regular exercise (aerobic/jogging), 3-4x/week, 30-45 minutes and reduce high calorie diet until maximal body weight is 67.24 Kgs (present body weight is 74.9 Kgs). Consultation with a Nutritionist for evaluation of overweight
6. Consultation with a Dentist for dental care, minimal once a year or better once in six month
7. You need to wear the glasses for distant vision and consultation with an Ophthalmologist for further evaluation of decreasing of visual acuity of both eyes
8. Low fat diet and exercise regularly minimum 3x/week. Repeat abdominal USG 6 months later and consultation with an Internist to evaluate fatty liver

Responsible Doctor



Rezkha Amalia, MD

Notes:

If you need the further information or consultation, please contact us via :

Email : - beltway.doctor@medikapla.com
- beltway.doctor2@medikapla.com
Telepon Klinik : (62-21) 8086 6000

CLINICAL EVALUATION

Name : MOHAMAD LUTFI

Sex : Male

MR : 01043151

Visit : 07/08/2020

Comp.: INSPEKTINDO SINERGI PERSADA, PT

DOB : 16 July 1980

EXAMINATION

RESULT

NOTES

ANAMNESA

PRESENT COMPLAINT AND HISTORY OF PRESENT

ILLNESS

Present complaint

No complaint

MEDICAL HISTORY

Allergy	No
Imunisasi	Yes
Surgery	No
Hospitalization	No
Disease	No

LIFE STYLE

Alcohol intake	No
Smoking	No
Exercise	No

FAMILY MEDICAL HISTORY

Diabetes Melitus	No
Hypertension	No
Heart disease	No
Lung TB	No
Kidney disease	No
Astma	No
Mental disease	No
Epilepsy	No
Cancer	No
Color blind	No
Stroke	No
Liver disease	No
Bone & joint	No
Others disease	No

WORK EXPOSURE

Noise	No
Heat Stress	No
Cold Stress	No
Vibration	No
Involving height	No
Radiation	No
Dust	No

CLINICAL EVALUATION

Name : MOHAMAD LUTFI	Sex : Male	MR : 01043151	Visit : 07/08/2020
Comp.: INSPEKTINDO SINERGI PERSADA, PT		DOB : 16 July 1980	

EXAMINATION	RESULT	NOTES
Toxic chemical	No	
Irritating fluid	No	
Smoke	No	
Bacterium/Virus/Parasite	No	
Blood	No	
Animal	No	
Operating heavy mobile equipment	No	
Manual Handling	No	
Sitting continuously over 4 hours	Yes	
Stand continuously over 4 hours	No	
Using monitor screen more than 4 hours per day	Yes	
Exposure	No	
Unergonomic body positions	No	
Shift work	No	
Work is not accordance with skills and knowledge	No	
Workload does not accordance with time	No	
Work conflict	No	
Inappropriate task	No	
Career barriers	No	
Family conflict	No	
Working arround rotating machinery	No	
Administration work	Yes	
Handling food product	No	
Others	No	
PHYSICAL EXAMINATION		
General Appearance	Good	
Body shape	Picnicus	
VITAL SIGN		
Body Weight	74.9 Kg	
Body Height	164 Cm	
BMI	27.84 Kg/m ²	
Normal Weight	49.76 - 67.24 Kg	
BMI Conclusion	Overweight	
Blood Pressure	110/80 mmHg	
Pulse	70 x/minute	
Body Temperature	36.4 °C	
RR	20	

CLINICAL EVALUATION

Name : MOHAMAD LUTFI	Sex : Male	MR : 01043151	Visit : 07/08/2020
Comp. : INSPEKTINDO SINERGI PERSADA, PT		DOB : 16 July 1980	

EXAMINATION	RESULT	NOTES
Neck Circumference	35 Cm	
Arm Circumference	31 Cm	
Chest size	94 Cm	
Abdominal Circumference	87 Cm	
SKIN		
Skin	Normal	
EYE		
Left	Normal	
Right	Normal	
ENT		
Auricle	Normal	
Ear canal	Normal	
Drums	Normal	
Septum/Conchae	Normal	
Sinuses	Normal	
Pharynx	Normal	
Tonsil	Normal	
MOUTH		
Gum	Normal	
Dental	Abnormal	Calculus, decayed, missing, impacted, and radix teeth
NECK		
General	Normal	
Thyroid Gland	Normal	
CHEST		
Form	Normal	
Lung	Normal	
Heart	Normal	
Breast	Normal	
ABDOMEN		
Form	Flat	
Palpation	Supple	
Liver	Not Palpable	
Spleen	Not Palpable	
Kidney	No Ballotment	
-	No	
Hernia inguinal	No	

CLINICAL EVALUATION

Name : MOHAMAD LUTFI

Sex : Male

MR : 01043151

Visit : 07/08/2020

Comp. : INSPEKTINDO SINERGI PERSADA, PT

DOB : 16 July 1980

EXAMINATION	RESULT	NOTES
EXTRIMITIES		
Bones, joint	Normal	
Muscles, tonus	Normal	
Fingernails	Normal	
Hand	Normal	
Foot	Normal	
RECTAL EXAMINATION		
Hemorrhoid	Negative	
Rectum	Normal	
SENSORIK EXAMINATION		
Tes Raba	Normal	
MOTORIK EXAMINATION		
Tes Grip	Normal	
REFLEX EXAMINATION		
Physiologic reflex	Normal	
Patologic reflex	Normal	
OTHERS EXAMINATION		
Coordination	Normal	
LYMPHE SYSTEM		
Submandibula	Normal	
Neck Gland	Normal	
Armpit gland	Normal	
Inguinal	Normal	

OPHTHALMOLOGY DIAGNOSTIC

Name : MOHAMAD LUTFI	Sex : Male	MR : 01043151	Visit : 07/08/2020
Comp. : INSPEKTINDO SINERGI PERSADA, PT		DOB : 16 July 1980	

EXAMINATION		Right	Left
Reading		-	
Previous Glasses		-	-
Without Glasses	Distant	20/70	20/70
	Near	J1	J1
Correction	Distant	S-1.50 C-0.75X90 20/20	S-1.50 C-0.75X90 20/20
	Near	-	-
Depth Perception		-	
Tonometry		20.0 mmHg	19.0 mmHg
Funduscopy		NORMAL	NORMAL
Visual Fields		Normal	
Colour Blind Test		Normal	

Impression : Astigmatismus myopicus kompositus ODS

RADIOLOGY DIAGNOSTIC

Name : MOHAMAD LUTFI

Sex : Male

MR : 01043151

Visit : 07/08/2020

Comp.: INSPEKTINDO SINERGI PERSADA, PT

DOB : 16 July 1980

EXAMINATION

RESULT

USG ABDOMEN

LIVER:

Liver tip is blunt, there are increase attenuation echoes structure parenchyme which are homogenous increase. No sign of SOL.

Intrahepatic vascularity and billiary tract are normal.

GALL BLADDER:

Normal in size, contour and surface. No sign of SOL/ sludge/ stone.

BOTH KIDNEYS:

Normal in size, contour and surface. No sign of obstruction/ stone/ SOL.

PANCREAS:

Normal in size, contour and surface. No sign of SOL.

LIEN:

Normal in size and contour, the echoes are homogenous. No sign of SOL.

URINARY BLADDER:

Normal in contour and surface. No sign of stone/ SOL.

PROSTATE AND VESICULA SEMINALIS:

Normal in size and contour which are homogenous echoes and no sign of focal lesion/ SOL.

Impression

Fatty liver

Other intra abdominal organs are normal

RADIOLOGY DIAGNOSTIC

Name : MOHAMAD LUTFI

Sex : Male

MR : 01043151

Visit : 07/08/2020

Comp. : INSPEKTINDO SINERGI PERSADA, PT

DOB : 16 July 1980

EXAMINATION

RESULT

THORAX PA

No abnormality seen in both lungs.
Normal bronchovascular markings in both hili.
The heart is normal in size and shape.
The mediastinum is not widened.
Both sinus and diaphragms are good.
No evidence of pleural effusion.

Impression

Normal heart and lungs

LABORATORY RESULT

Name : MOHAMAD LUTFI

MR : 01043151

Visit : 07/08/2020

#Lab : IN712830935706

Comp. : INSPEKTINDO SINERGI PERSADA, PT

Sex : Male

DOB : 16 July 1980

EXAMINATION

RESULT

NORMAL RANGE

HEMATOLOGI

ABO/Rh Typing

"O" Rh(+) positive

Automated Blood Count

White Blood Cell (WBC)

8.4

3.8 - 11.0

Erythrocyte (RBC)

5.2

4.4 - 5.9

Haemoglobin

14.9

13.2 - 17.3

Hematocrit

42

40 - 52

Thrombocytes

384

150 - 440

MCV, MCH, MCHC

MCV

81

80 - 100

MCH

29

26 - 34

MCHC

35.1

32 - 36

ESR

3

0 - 10

Differential Count

Basophils

0

0 - 1

Eosinophil

3

2 - 4

Bands / Stab

3

3 - 5

Neutrophils

59

50 - 70

Lymphocytes

29

25 - 40

Monocytes

6

2 - 8

BLD CHEMISTRY/LIPID PROFILE

Total Cholesterol

228 *

Normal/Desireable: <200

Borderline High: 200-239

High: >=240

HDL Cholesterol

44.9

Normal : >40 - <60

Low HDL : <40

Desireable : >=60

LDL Cholesterol

131 *

Optimal: <100

Near/Above Optimal: 100-129

Borderline High: 130-159

High: 160-189

Very High: >=190

Triglycerides

259 *

Normal : <150

Borderline High: 150-199

High : 200-499

Very High : >=500

BLD CHEMISTRY/KIDNEY FUNCTION

LABORATORY RESULT

Name : MOHAMAD LUTFI	MR : 01043151	Visit : 07/08/2020	#Lab : IN712830935706
Comp.: INSPEKTINDO SINERGI PERSADA, PT	Sex : Male	DOB : 16 July 1980	

EXAMINATION	RESULT	NORMAL RANGE
Ureum	20.7	10.0 - 50.0
Creatinine	1.3	0.6- 1.3
Uric Acid	6.35	3.50 - 7.20

BLD CHEMISTRY/LIVER FUNCTION

Total Bilirubin	0.50	0.1 - 1.0
Direct Bilirubin	0.12	0.0 - 0.2
Indirect Bilirubin	0.38	0.0 - 0.8
SGOT(AST)	33	13 - 45
SGPT (ALT)	65 *	13 - 50
Alkaline Phosphatase	79	30 - 120
Gamma GT	51 *	0 - 50
Albumin	4.8	3.5 - 5.5
Globulin	2.60	2.3 - 3.5
Total Protein	7.4	6.6 - 8.7

BLD CHEMISTRY/DIABETES

Glucose Fasting	113 *	< 100
Glucose Urine	Negative	Negative
Keton Urine	Negative	Negative

Blood Glucose 2 PP

Blood Sugar 2 Hours PP	97	< 140
Glucose Urine	Negative	Negative
Keton Urine	Negative	Negative

SEROLOGI / IMUNOLOGI

HBsAg (Quantitative)	0.00	0.00 - 0.03
Anti Hbs (Quantitative)	0.9 *	>= 5.0

TOXICOLOGY - DRUGS SCREENING

Methadone	Negative	Negative
Phencyclidine	Negative	Negative
THC/Marijuana	Negative	Negative
Amphetamine	Negative	Negative
Benzodiazepines	Negative	Negative
Opiat	Negative	Negative
Cocain	Negative	Negative
Metamphetamine	Negative	Negative
Alcohol	Negative	Negative

URINALYSIS**Complete Urine Analysis**

LABORATORY RESULT

Name : MOHAMAD LUTFI	MR : 01043151	Visit : 07/08/2020	#Lab : IN712830935700
Comp.: INSPEKTINDO SINERGI PERSADA, PT	Sex : Male	DOB : 16 July 1980	
EXAMINATION	RESULT	NORMAL RANGE	

Macroscopic

Color	Colorless	
Turbidity	Clear	Clear
Specific Gravity	1.007	1.000 - 1.030
pH	5.5	4.5 - 8.0
Leucocyte	Negative	Negative
Glucose	Negative	Negative
Nitrit	Negative	Negative
Bilirubin	Negative	Negative
Blood	Negative	Negative
Urobilinogen	Normal	Normal
Protein	Negative	Negative
Keton	Negative	Negative

Microscopic

RBC	0-1	0 - 1
WBC	0-1	0 - 4
Cylinder	Negative	
Epithels Squamous	0-1	5 - 15
Crystals	Negative	
Bacteria	Negative	Negative
Others	Negative	

STOOL / RECTAL SWAP

Faeces Complete

Macroscopic

Color	Brown	
Consistency	Smooth	
Mucus	Negative	Negative
Blood	Negative	Negative
Pus	Negative	Negative
Parasitologi Faeces	Negative	Negative
Lipid	Negative	Negative

Microscopic

RBC	0-1	0 - 1
WBC	0-1	0 - 5
Amoeba	Negative	
Ephitels	Positive	Positive
Worm Eggs	Negative	Negative

LABORATORY RESULT

Name : MOHAMAD LUTFI

MR : 01043151

Visit : 07/08/2020

#Lab : IN712830935700

Comp. : INSPEKTINDO SINERGI PERSADA, PT

Sex : Male

DOB : 16 July 1980

EXAMINATION	RESULT	NORMAL RANGE
Yeast	Negative	Negative
Muscle Fiber	Negative	Negative
Others	Negative	Negative
Digestive		
Amylum	Negative	Negative
Fat	Negative	
Fibers	Positive	Positive

AUDIOMETRY DIAGNOSTIC

Name : MOHAMAD LUTFI	Sex : Male	MR : 01043151	Visit : 07/08/2020
Comp. : INSPEKTINDO SINERGI PERSADA, PT		DOB : 16 July 1980	

RESULT

Left Ear	250	500	1000	2000	3000	4000	6000	8000
AC	20	20	20	20	25	25	25	25
BC	-	-	-	-	-	-	-	-

Right Ear	250	500	1000	2000	3000	4000	6000	8000
AC	25	25	20	20	25	20	25	25
BC	-	-	-	-	-	-	-	-

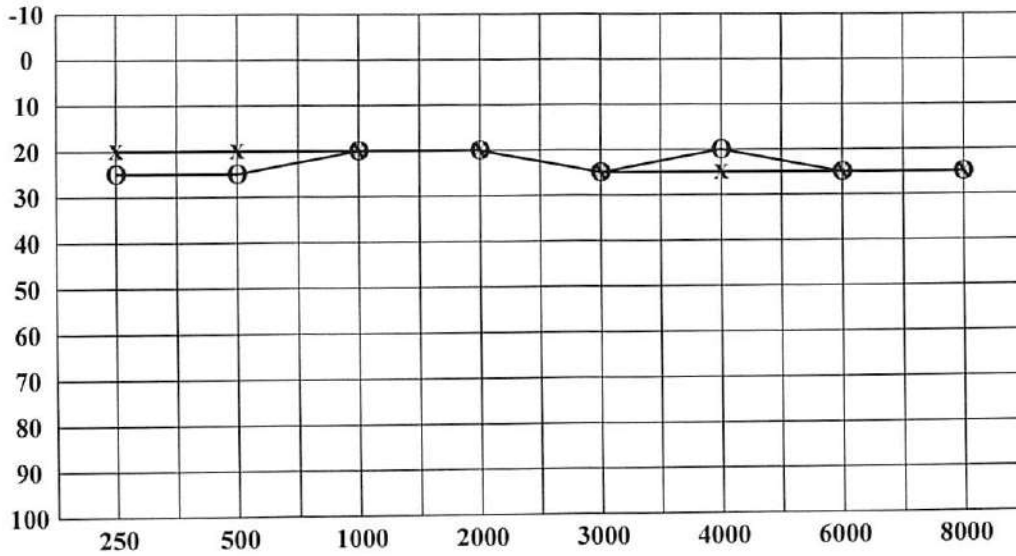

< : Right Ear (BC)
 > : Left Ear (BC)

 O : Right Ear (AC)
 X : Left Ear (AC)

Conclusion Right Ear : Hearing threshold = 21.25 dB
(Within normal limit)

Conclusion Left Ear : Hearing threshold = 21.25 dB
(Within normal limit)

CARDIOLOGY DIAGNOSTIC

Name : MOHAMAD LUTFI	Sex : Male	MR : 01043151	Visit : 07/08/2020
Comp. : INSPEKTINDO SINERGI PERSADA, PT		DOB : 16 July 1980	

EXAMINATION	RESULT	Comments :
-------------	--------	------------

ELECTROCARDIOGRAPHY	Sinus Rythm axis (N), P wave (N), PR int 0.16" ST - T segment (N), aritmia (-)	Normal ECG
TREADMILL	Sinus Rythm axis (N), P wave (N), PR int 0.16" ST - T segment (N), aritmia (-)	Treadmill Exercise Test : Negative Cardiopulmonary Fitness Classification : Good METs : 13.4

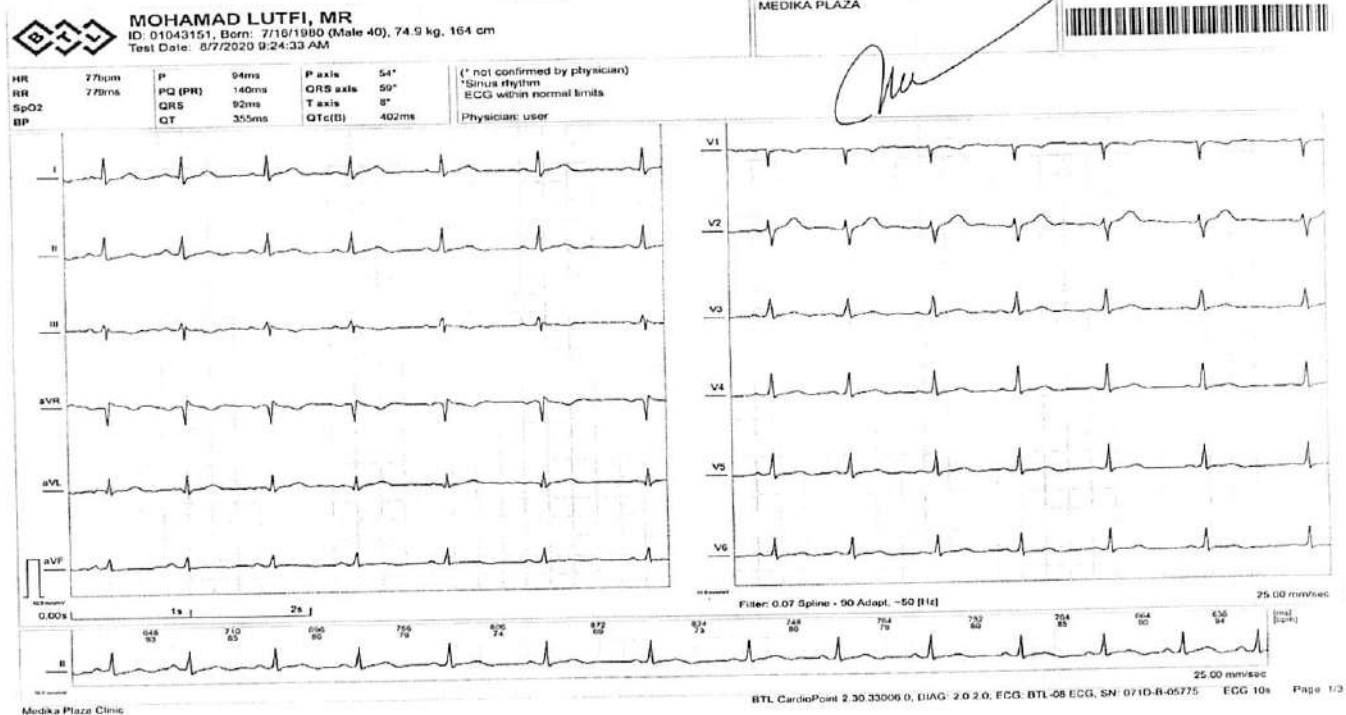



MOHAMAD LUTFI, MR

ID: 01043151, Born: 7/16/1980 (Male 40), 74.9 kg, 164 cm
Test Date: 8/7/2020 9:25:18 AM

MEDIKA PLAZA

Patient info

orn: 7/16/1980
ge: 40
ex: Male
veight: 74.9 kg
leight: 164 cm
moker:
acemaker:

Medical history

Medications

Reason for admission

Reason for Stop

Trends

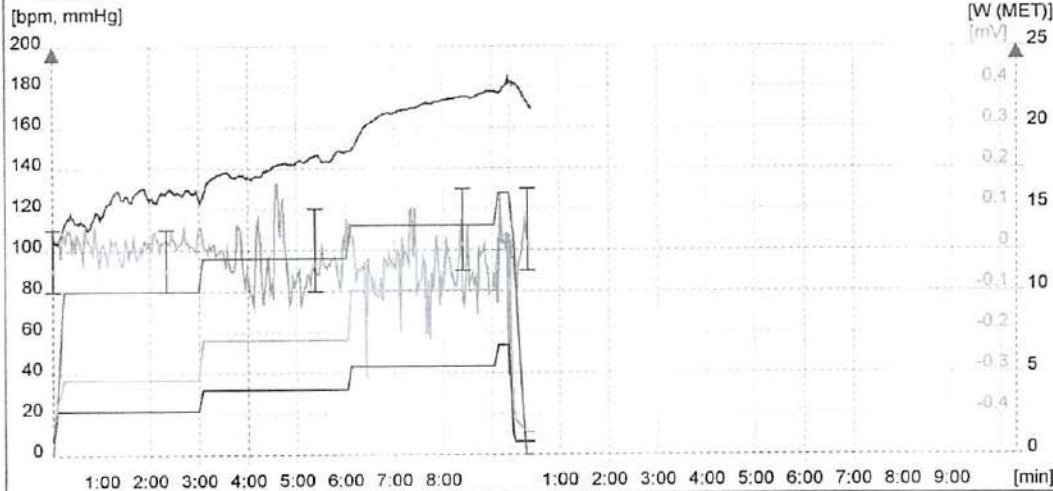

Conclusion

[Handwritten signature]

 PT. KARTIRA BINA MEDIKATAMA
[Handwritten signature]

Staff

Physician: user
Technician:

Test info

Test date: 8/7/2020
 Test time: 9:25 AM
 Stress device: BTL Treadmill
 Protocol: Bruce
 Total duration: 09:22
 Stress achieved: 6.7km/h, 16.0% (~13.4MET) = 114% predicted (~12.0MET) - for 1 sec
 HR rest: 100
 HR peak: 180 = 101% predicted (179) -- 09:22 Exercise (13.4MET)
 Handgrip test:
 BP rest: 110/80
 BP peak: 130/90 -- 09:22 Exercise (13.4MET)
 BP recovery: 130/90
 DP rest: 11000
 DP peak: 22741 = 2.1x DP at rest
 ST depression max: V4 -0.47mV 00:00 Recovery 13.4MET
 ST elevation max: III 0.50mV 04:37 Exercise 7.0MET
 ST/HR index: 5.1 μV/bpm (abnormal)



MOHAMAD LUTFI, MR

ID: 01043151, Born: 7/16/1980 (Male 40), 74.9 kg, 164 cm
Test Date: 8/7/2020 9:25:18 AM

MEDIKA PLAZA

Time: P 00:05 - Reference
Load: 1.4MET, HR: 100bpm, BP: 110/80

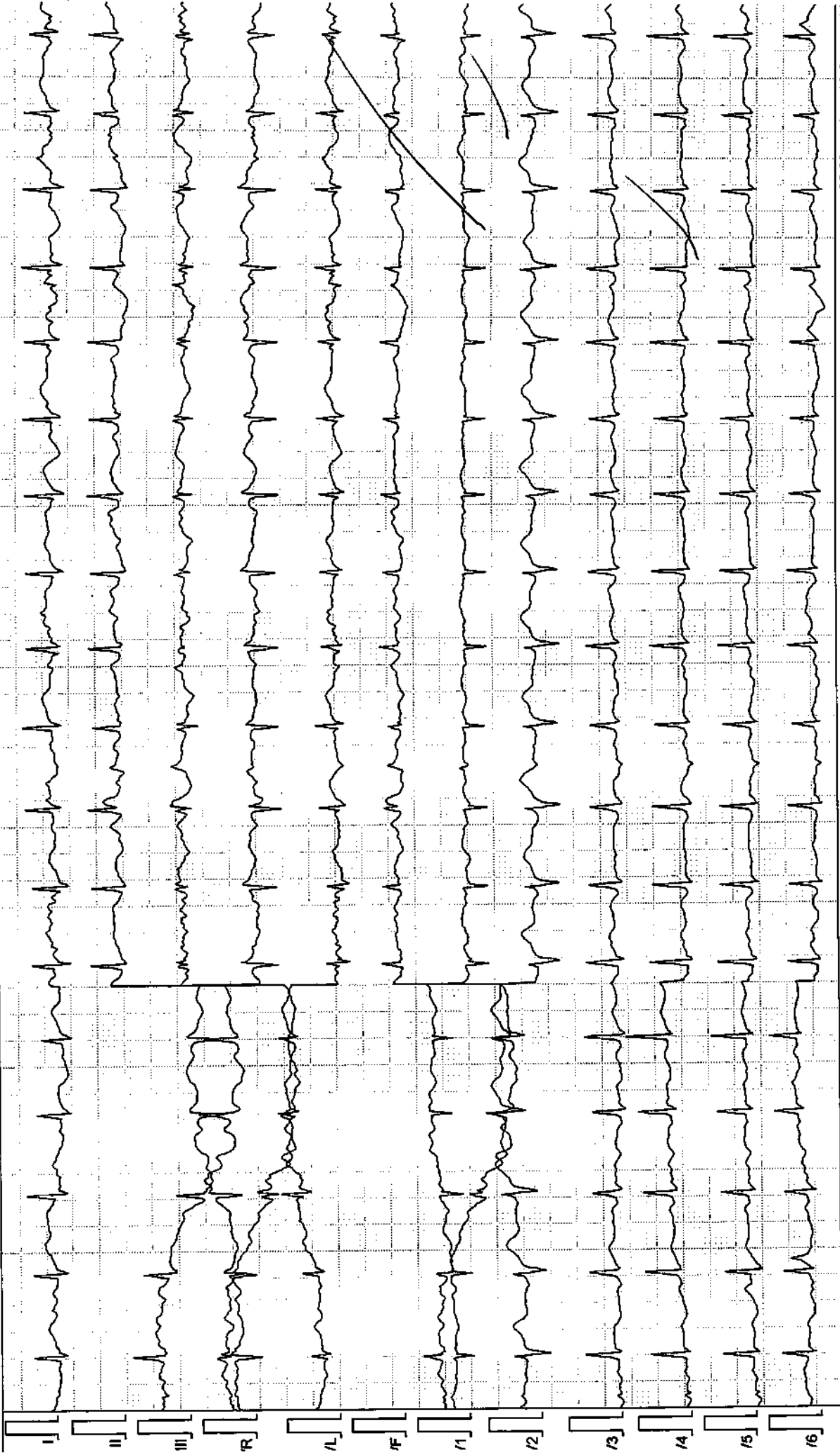

Filter: 0.07 Spline - 90 Adapt, -50 [Hz]

25.00 mm/sec 10.0 mm/mV



MOHAMAD LUTFI, MR

ID: 01043151, Born: 7/16/1980 (Male 40), 74.9 kg, 164 cm
Test Date: 8/7/2020 9:25:18 AM

MEDIKA PLAZA

Time: E 02:56 - E1

Load: 4.6MET, HR: 124bpm, BP: 110/80

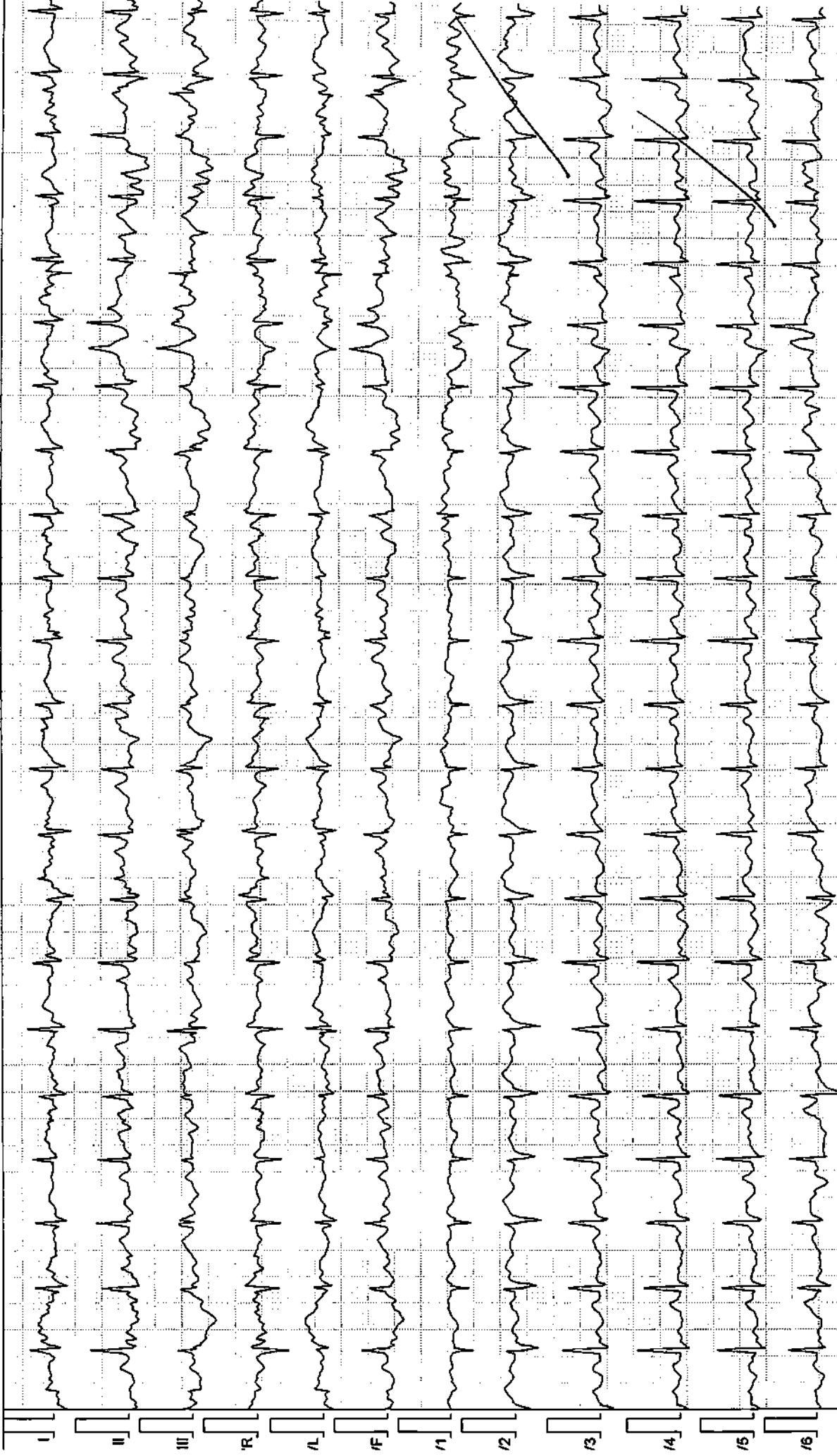

Filter: 0.07 Spline - 90 Adapt, ~50 [Hz]

25.00 mm/sec 10.0 mm/mV



MOHAMAD LUTFI, MR

ID: 01043151, Born: 7/16/1980 (Male 40), 74.9 kg, 164 cm
Test Date: 8/7/2020 9:25:18 AM

MEDIKA PLAZA

Time: E 05:58 - E2

Load: 7.0MET, HR: 148bpm, BP: 120/80

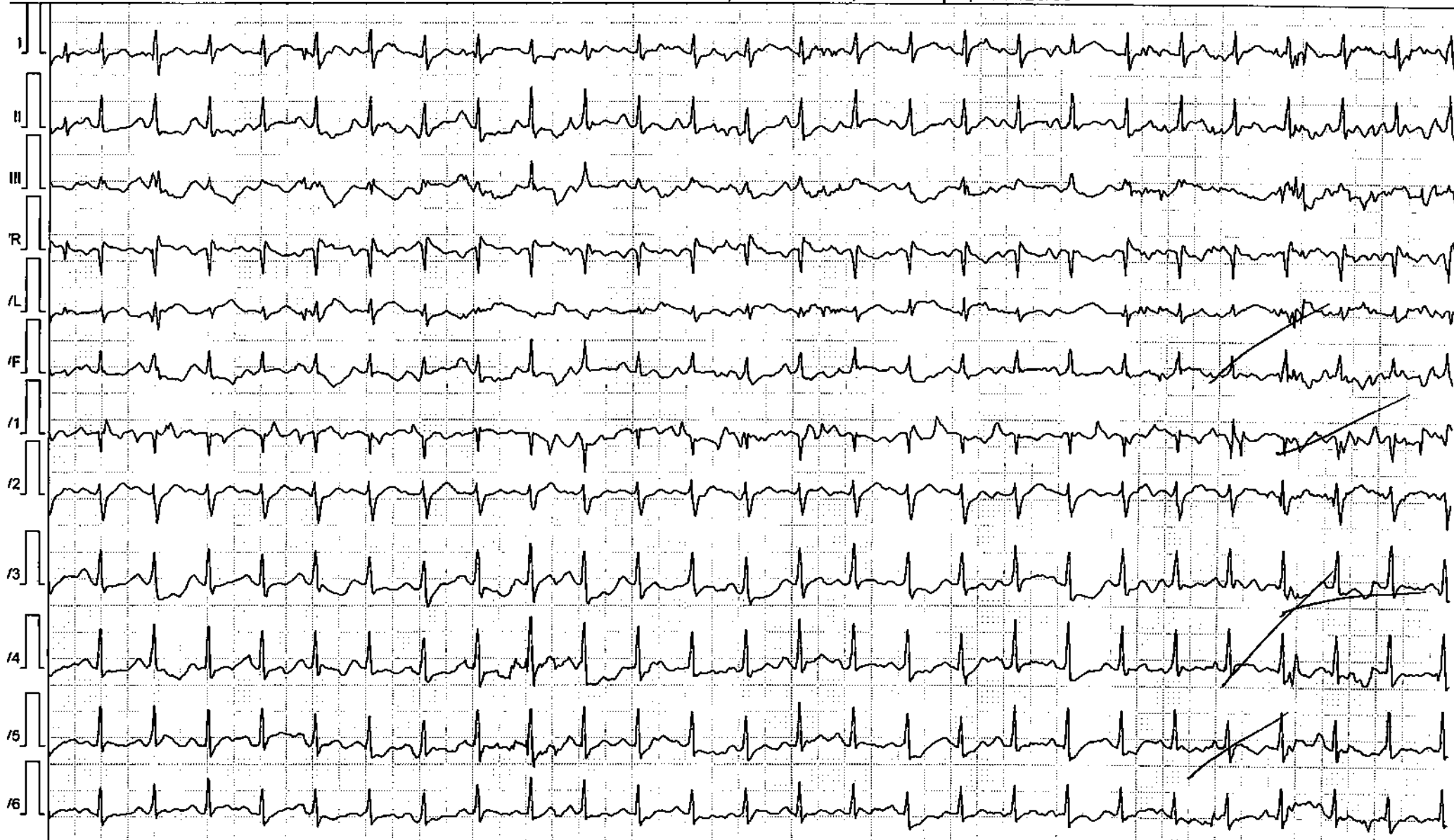

Filter: 0.07 Spline - 90 Adapt, ~50 [Hz]

25.00 mm/sec 10.0 mm/mV



MOHAMAD LUTFI, MR

ID: 01043151, Born: 7/16/1980 (Male 40), 74.9 kg, 164 cm
Test Date: 8/7/2020 9:25:18 AM

MEDIKA PLAZA

Time: E 08:59 - E3

Load: 10.1MET, HR: 178bpm, BP: 130/90

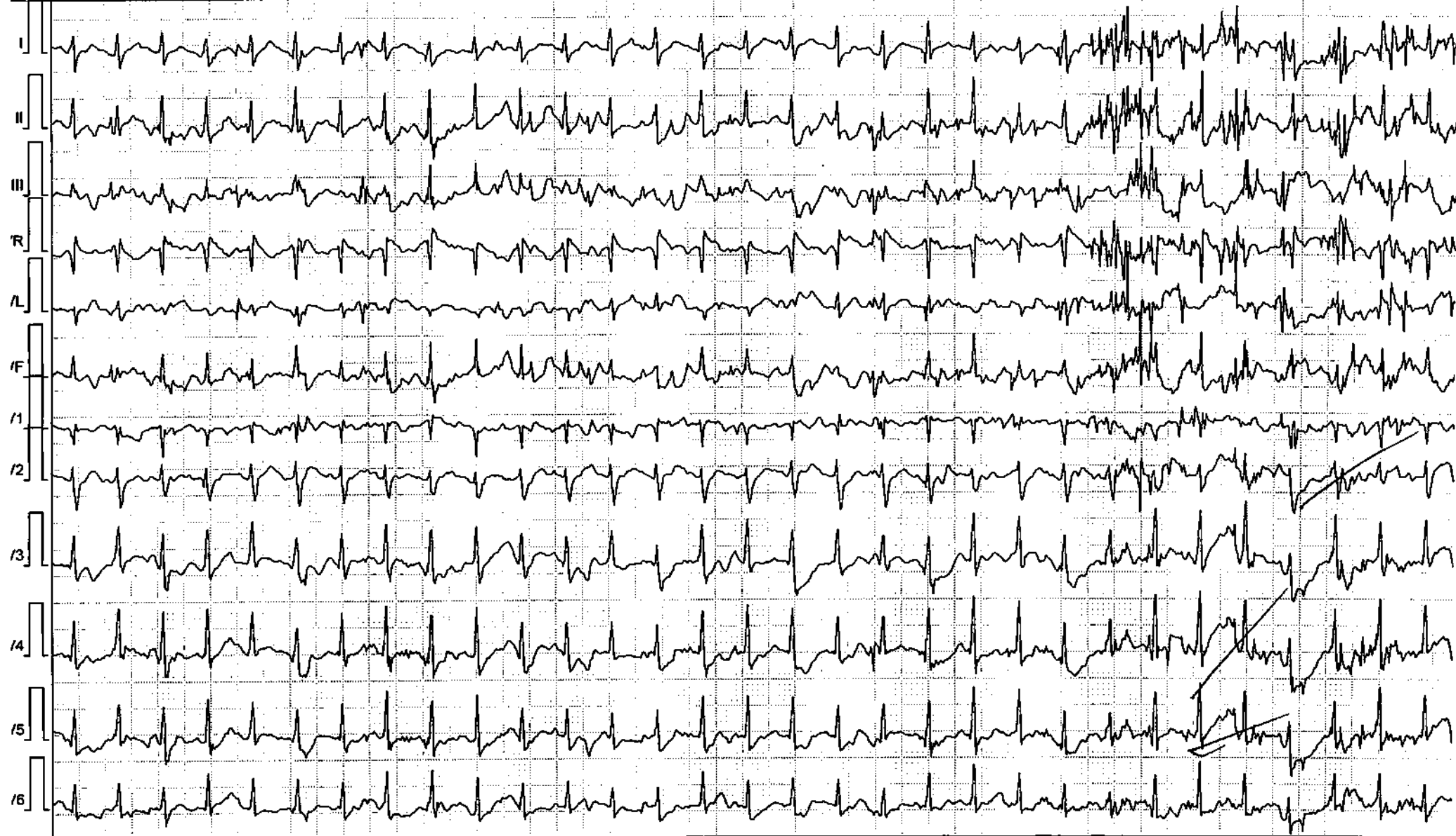

Filter: 0.07 Spline - 90 Adapt, -50 [Hz]

25.00 mm/sec 10.0 mm/mV



MOHAMAD LUTFI, MR

ID: 01043151, Born: 7/16/1980 (Male 40), 74.9 kg, 164 cm
Test Date: 8/7/2020 9:25:18 AM

MEDIKA PLAZA

Time: E 09:17 - Peak

Load: 13.4MET, HR: 182bpm, BP: -

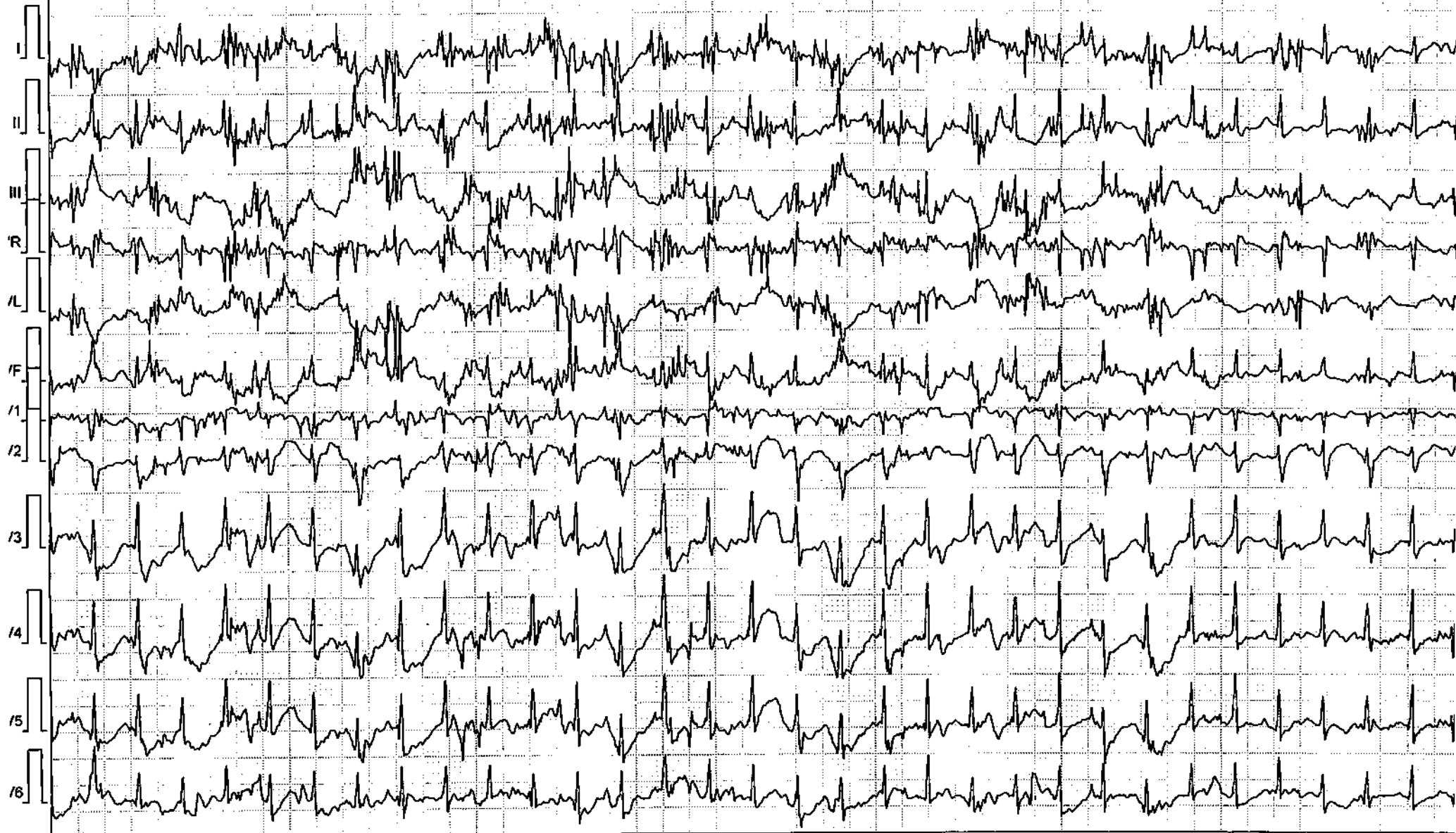

Filter: 0.07 Spline - 90 Adapt, ~50 [Hz]

25.00 mm/sec 10.0 mm/mV



MOHAMAD LUTFI, MR

ID: 01043151, Born: 7/16/1980 (Male 40), 74.9 kg, 164 cm
Test Date: 8/7/2020 9:25:18 AM

MEDIKA PLAZA

Time: R 00:10 - Recovery

Load: 1.5MET, HR: 177bpm, BP: 130/90



Filter: 0.07 Spline - 90 Adapt, ~50 [Hz]

25.00 mm/sec 10.0 mm/mV

**MOHAMAD LUTFI, MR**ID: 01043151, Born: 7/16/1980 (Male 40), 74.9 kg, 164 cm
Test Date: 8/7/2020 9:25:18 AM

MEDIKA PLAZA

Stage	Time	Load			HR bpm	BP mmHg	SpO2 %	ST Level [mV], J+: 1/8RR											
		km/h	%	MET				I	II	III	aVR	aVL	aVF	V1	V2	V3	V4	V5	V6
Reference	E 00:03	0.8	0.0	1.4	100	110/80	-	0.03	0.06	0.06	-0.05	0.00	0.03	0.01	0.10	0.06	0.04	0.01	0.04
E 1 stage	E 03:01	2.7	10.0	4.6	129	110/80	-	0.06	0.01	-0.10	-0.03	0.06	-0.02	0.00	0.13	0.07	0.06	0.05	0.01
E 2 stage	E 06:03	4.0	12.0	7.0	148	120/80	-	-0.05	-0.10	-0.08	0.03	-0.05	-0.11	-0.03	-0.03	-0.02	0.01	0.08	0.05
E 3 stage	E 09:04	5.4	14.0	10.1	178	130/90	-	0.07	0.02	-0.16	-0.04	0.09	-0.16	-0.05	-0.03	-0.20	-0.11	-0.06	-0.01
E 4 peak	E 09:22	6.7	16.0	13.4	180	130/90	-	-0.02	0.15	0.20	-0.06	-0.13	0.17	-0.11	-0.07	-0.36	-0.32	-0.31	0.00
Recovery	R 00:20	0.8	16.0	2.5	177	130/90	-	0.08	-0.11	-0.16	0.04	0.09	-0.12	0.02	0.06	0.10	-0.47	0.03	-0.15

DENTAL EXAMINATION			
Name: Mohamad Lutfi	Sex: M/F	MR :	Visit 7/8/20
Comp.: Inspektindo Sinerji		DOB :	
ODONTOGRAM			

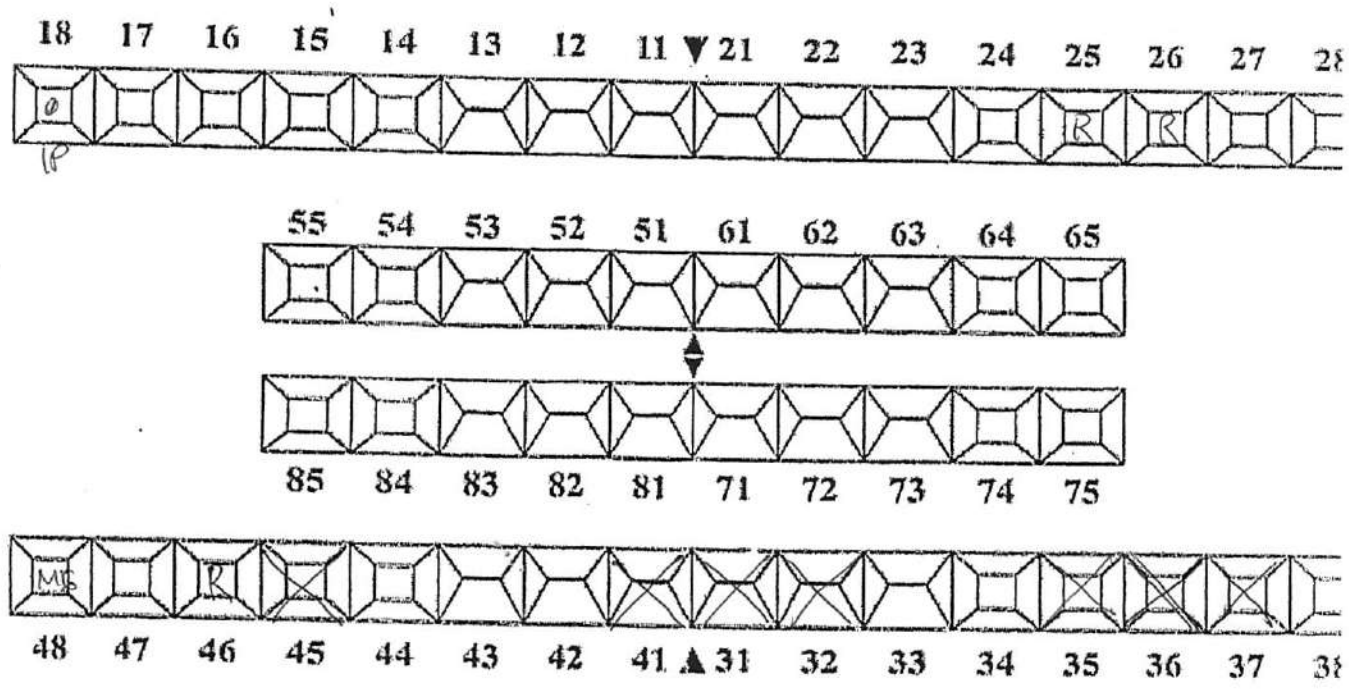

Calculus +1

DIAGNOSA

1. Calculus
2. Caries : 18
3. gangren radiks : 25, 26, 46
4. Impaksi : 48

TREATMENT PLANNING

1. pro scaling
2. pro filling : 18
3. pro ekstraksi : 25, 26, 46
4. pro odonektomi : 48

Verified by: drg. Ilona Amalia/ drg. Fajar Sulawati/ drg. Siti Darjah/ drg. Herlina



NAMA PASIEN : Mohamad Lutfi
No. RM : 01.043151
Klinik/MCU/HCU : EN-T

Yth. Ts. Dokter :
(Konsulen)

Mohon konsul Pasien yang kami rawat
dengan,

Diagnosis Kerja :
Ikhtisar Klinik :

Konsul yang diminta :

PENDAPAT KONSULEN

Penemuan :

Diagnosis :

Nasehat/Anjuran :

- Consult to dentist
- Avoid Heavy Head Set
for long period + High Intensity

Ear: tympanic membr intact, no cerumant.
Nose: Clear eupy, min secret.
Heart: T₁T₁ gony pulso.
Ardianch: Heavy thud with headland.

Tanggal : 7/8/2020

Jam :

Dokter :

Tanda tangan

dr. MERISTIANA CHRISTIANE S.PH.D.KI
SIP 13/B.156/31.74.04/1.779.3/e/2018
PT. KARTIKA BINA MEDIKATAMA
Nama Jelas