

## Medical Screening Questionnaire And Examination Record

Surname: <u>Abdul Wahid</u>		Forenames:	
Address: <u>Jl. Rambutan IV Blok C 3 No 48, Bumi Hsi Tangerang</u>			Tel No:
Date of Birth: <u>12 - Feb 1993</u>			
GP's Name:			
GP's Address:			
Date of Last Offshore Medical: <u>2019</u>		Offshore Occupation/Job Title: <u>Inspector</u>	
Emergency Response Role :			
<b>Social / Occupational History</b>			
	<b>Yes</b>	<b>No</b>	<b>Comments</b>
(1) Do you smoke? If so, how many per day?	✓		12
(2) If an ex-smoker, when did you give up?		✓	
(3) Average weekly alcohol consumption: state quantity and type.		✓	
(4) Have you been exposed to any known occupational hazard such as noise, radiation, dusts, asbestos, chemicals or lead?		✓	
(5) Do you use protective clothing, safety glasses or hearing protection?		✓	
(6) Have you ever developed any medical condition in connection with your occupation? If so, please give details eg hearing loss/skin condition/wheeze/backache/muscle strain/blood disease?		✓	
(7) Have you suffered any industrial injury? If so, please give details:		✓	
(8) Have you ever had any previous audiometric screening? Was this normal? State when and where.		✓	
(9) Have you ever had any previous lung function screening? Was this normal? State when and where.		✓	
(10) Have you ever been rejected from employment on medical ground?		✓	
(11) Have you ever received compensation, or is there any industrial claim pending?		✓	
(12) Have you ever been medivaced from an offshore installation?		✓	
Examining Physician's comments :			

## Medical Screening Questionnaire And Examination Record (cont'd)

<b>Do you have, or have you been diagnosed as suffering from any of the following?</b> <i>(Please circle and elaborate)</i>			
Please circle and elaborate			
(1) Chest pain/heart pain	<del>Yes</del>	No	
(2) High blood pressure / stroke	<del>Yes</del>	No	
(3) Asthma / Epilepsy/Diabetes	<del>Yes</del>	No	
(4) Peptic ulcer disease	<del>Yes</del>	No	
(5) Kidney disease (eg stones)	<del>Yes</del>	No	
(6) Psychiatric disorder (eg anxiety, depression)	<del>Yes</del>	No	
(7) Tuberculosis	<del>Yes</del>	No	
(8) Cancer	<del>Yes</del>	No	
Do any of your immediate family (parents/brothers/sisters) have a history of any of the above conditions? Please specify :			

<b>Do you currently have any of the following?</b>			
(1) Backache/joint or muscular pain	<del>Yes</del>	No	
(2) Hernia/rupture	<del>Yes</del>	No	
(3) Visual impairment	<del>Yes</del>	No	
(4) Perforated eardrum / discharge from ear	<del>Yes</del>	No	
(5) Recurrent indigestion	<del>Yes</del>	No	
(6) Jaundice/hepatitis/gall bladder disease	<del>Yes</del>	No	
(7) Change in bowel habit/diarrhoea	<del>Yes</del>	No	
(8) Blood in stools/piles/haemorrhoids	<del>Yes</del>	No	
(9) Shortness of breath/coughing up blood	<del>Yes</del>	No	
(10) Recurrent bronchitis/pneumonia	<del>Yes</del>	No	
(11) Blood in urine/kidney complications/stones	<del>Yes</del>	No	
(12) Headaches/migraine/dizziness	<del>Yes</del>	No	
Physician's comments :			
I certify that the above information is correct :			
 Signed : <u>A. Wahid</u> ..... [ Employee ]			

\* Source : Medical Aspects of Fitness for Work Offshore Guidance for Examining Physicians Oil & Gas UK, March 2008

## Medical Screening Questionnaire And Examination Record (cont'd)

### Medical Examination

*To Be Completed By Examining Physician*

<b>Photographic ID :</b>	Passport number :	
	Driver's license number :	
	Other :	

Height	Weight	BMI	BP	Pulse	FEV <sub>1</sub>	FVC	FEV <sub>1</sub> / FVC	Urinalysis		
								Protein	Blood	Glucose
174cm	65,8kg	21,73 kg/m <sup>2</sup>	110/70 mmHg	70x/m				—	—	—

Vision Distance			Vision Near			Colour		VDU
L	Aided L	Both	L	Aided L	Both	Normal	Abnormal	
R	20/20		R	J1				
R	20/20		R	J1				

	Normal	Abnormal	Comments
Audiometric Screening	✓		
Substance Abuse Screening	✓		
Stool Culture (Catering Crew)	✓		
<b>Further investigations</b>			
Blood tests		✓	Leucocytosis ↑ Direct Bilirubin.
Chest X-Ray	✓		
Electrocardiograph (ECG) / Treadmill	✓		
Spirometry			
USG		✓	Gall bladder polyps DD (stones (has been consult to a surgeon, follow up USG at 3 months later and the result is fit to work.)

\* Source : Medical Aspects of Fitness for Work Offshore Guidance for Examining Physicians Oil & Gas UK, March 2008

3 months later and the result is fit to work.)

### Medical Screening Questionnaire And Examination Record (cont'd)

	Normal	Abnormal	Comments
1. Eyes/pupils	✓		rotix, decayed, missing and calculus teeth
2. Ear, nose and throat	✓		
3. Teeth		✓	
4. Lungs/chest	✓		
5. Cardiovascular	✓		
6. Abdomen	✓		
7. Hernial orifices	✓		
8. Genitourinary	✓		
9. Musculoskeletal	✓		
10. Skin	✓		
11. Varicose veins	✓		
12. Neurological	✓		
<b>Physician to comment on any abnormalities :</b>			

Certification	Comment/Reason
Fit for offshore work as per Oil & Gas UK guidelines	✓
Fit for restricted offshore work following discussion with operating company's medical adviser	
Temporarily unfit for offshore work	
Permanently unfit for offshore work	

Physician's signature :	 <b>dr. Jennifer Lynus Tan</b> <small>SIP. 5 B. 15A. 31.74.02.1004 (1) 005 K 1 ab 4-1.779.3/e/2020</small>
Print name :	<b>MP+</b>
Date of examination :	14 108 /2020 <b>KARTIKA BINA MEDIKATAMA</b>

\* Source : Medical Aspects of Fitness for Work Offshore Guidance for Examining Physicians Oil & Gas UK, March 2008

## Unrestricted Offshore Work Certificate

### Medical Certificate of Fitness for Offshore Work

( Issued in accordance with Oil and gas UK Guidelines )

<b>Name :</b>	ABDUL WAHID
<b>Date of Birth :</b>	12 February 1993
<b>Employing Company Name :</b>	INSPEKTINDO SINERGI PERSADA
<b>Occupation :</b>	INSPECTOR
<p>This individual has been examined in accordance          with Oil &amp; Gas UK Guidelines and is  <b>Medical Fit for Unrestricted To The Job Described At Offshore Work</b></p>	
<b>Examining Physician Name :</b>	dr. Yosephine UL Simanungkalit
<b>Oil &amp; Gas UK PIN No. :</b>	OGUK/2020/2766
<b>Date of Examination :</b>	14 August 2020
<b>Date of Expiry of Certificate :</b>	14 August 2022
<b>Signed :</b>	

**PT. KARTIKA BINA MEDIKATAMA**

**PT. KARTIKA BINA MEDIKATAMA**

HEAD OFFICE : BELTWAY OFFICE PARK, TOWER C, 2<sup>nd</sup> Floor, Jl. TB. Simatupang Kav 41. Jakarta Selatan 12550, Phone : +62 21 808 66 088, Fax : +62 21 808 66 089

BELTWAY CLINIC : BELTWAY OFFICE PARK, ANNEX BUILDING, Ground Floor, Jl. TB. Simatupang Kav 41. Jakarta Selatan 12550, Phone : +62 21 808 66 099, Fax : +62 21 808 66 098

WTC 2 CLINIC : World Trade Center 2, Lower Ground Floor, Jl. Jend. Sudirman Kav 29. Jakarta Selatan 12920, Phone : +62 21 295 22 611, Fax : +62 21 295 22 610

[www.medikaplaza.com](http://www.medikaplaza.com)

## MP WTC 2 CLINIC

World Trade Centre 2, Lower Ground Floor  
Jl. Jend. Sudirman, Kav. 29 Jakarta Selatan 12920  
Tlp : (62-21) 295 22 611, Fax : (62-21) 295 22 611  
www.medikaplaza.com

### PATIENT DATA

MedRec.	: 01072302	EMPLOY. STATUS	: Employee
NAME	: ABDUL WAHID	BIRTHDATE	: 12 February 1993
EMPLOYEE No.	:	SEX	: Male
JOB TITLE	: INSPECTOR	STATUS	: Married
COMP. NAME	: INSPEKTINDO SINERGI PERSADA	NASIONALITY	: INDONESIA

### SUMMARY

#### MEDICAL FINDING :

1. Leukocytosis
2. Increasing of Direct Bilirubin level
3. Anti Hbs Non Reactive
4. USG Abdomen : Gall Bladder Polyps DD/Stones ( Has been consulted to a Surgeon, follow up USG Abdomen 3 months later and the result is fit )
5. Radix, decayed, missing, and calculus teeth

#### PERCEPTIONS OF EXPOSURE BY WORKERS :

Your fitness status is fit for unrestricted to the job described at offshore work

#### SUGGESTION :

1. Repeat Leukocyt examination after 1 month and consultation with an Internist if still increase
2. Take enough rest minimal 8 hours/day. Repeat Increasing of Direct Bilirubin level examination 1 month later and consult to an Internist if still increase
3. Need to get Hepatitis B vaccination (booster)
4. Consultation with a Surgeon if any complaint of USG Abdomen : Gall Bladder Polyps DD/Stones
5. Consultation with a Dentist for dental care, minimal once a year or better once in six month

#### Responsible Doctor



Jennifer Tannus Tan, MD

#### Notes:

If you need the further information or consultation, please contact us via :

Email : - dr.yunianti@medikaplaza.com  
- dr.shezarina.pratita@medikaplaza.com  
- dr.jennifer.tannus@medikaplaza.com

Telepon Klinik : (62-21) 295 22 611





# RUMAH SAKIT SARI ASIH

Nomor RM	: 817373
Nama	: Tn Abdul Ws
Tgl. Lahir / Umur	:

## RESUME MEDIS RAWAT JALAN

Dokter

Tgl Pemeriksaan

\*Lembar untuk diisi dokter

ANAMNESIS

Tidak ada keluhan

RIWAYAT ALERGI  
DIAGNOSA

tidak (gejala empul / asimtomatik)

PLANNING & TERAPI/TINDAKAN

TERAPI YANG SEDANG  
BERJALAN

TINDAKAN BEDAH YANG  
PERNAH DILAKUKAN

RIWAYAT PENGOBATAN

PEMERIKSAAN PENUNJANG  
MEDIS YANG DILAKUKAN

ANJURAN

Dapat bekerja kembali

Dengan ini saya selaku pasien / bertanggung mengizinkan RS Sari Asih untuk memberikan keterangan lengkap mengenai keadaan penyakit data medis kepada pihak ketiga yang ditunjuk secara sah.

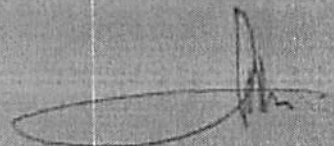
  
 Abdul Wahid  
 Pasien / Bertanggung

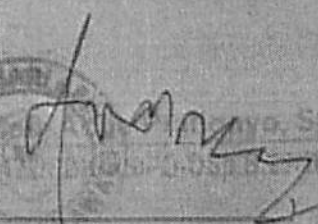
  
 Dokter

- Pasien
- Arsip
- Perusahaan



# RUMAH SAKIT SARI ASIH

00817373

0121SA04497

ABDUL WAHID, Tn  
12 Feb 1993 27 Thn (L)  
Adjle Pratigny, dr,Sp.B  
Poli - POLIKLINIK BEDAH UMUM

## RESUME MEDIS RAWAT JALAN

Tgl Pemeriksaan

Dokter

\*Lembar untuk diisi dokter

ANAMNESISA

tidak ada keluhan

RIWAYAT ALERGI  
DIAGNOSA

Polip hidung infeksi asimtomatik

PLANNING & TERAPI/TINDAKAN

TERAPI YANG SEDANG  
BERJALAN

TINDAKAN BEDAH YANG  
PERNAH DILAKUKAN

RIWAYAT PENGOBATAN

PEMERIKSAAN PENUNJANG  
MEDIS YANG DILAKUKAN

ANJURAN

JK 1 mg 3 bulan

Dengan ini saya selaku pasien / bertanggung, mengizinkan RS Sari Asih untuk memberikan keterangan lengkap mengenai keadaan penyakit data medis kepada pihak ketiga yang ditunjuk secara sah.

( Abdul Wahid )  
Pasien / Bertanggung



Dokter

- Pasien
- Arsip
- Perusahaan





**RUMAH SAKIT  
SARI ASIH  
KARAWACI**

No. Foto : USG  
Nama : ABDUL WAHID, Tn  
Alamat : JL. RAMBUTAN IV BLOK C-3/48 BUMI  
Dr. Pengirim : ASRI RT 003/018  
                  : Adjie Pratigny, dr.Sp.B  
Pembayar :  
Pemeriksaan : USG Abdomen Atas \*

No. Reg /MR : 0121SA04497 / 00817373  
TL / Umr / JK : 12-02-1993 / 27 / L  
Poli : POLIKLINIK BEDAH UMUM  
Kamar :  
Tgl. Periksa : 12 Jan 2021

Teman sejawat yang terhormat,

Telah dilakukan pemeriksaan USG upper abdomen pada pasien dengan klinis polip gall bladder. Hasil:  
- Hepar: ukuran dan echostruktur normal, tepi dan permukaan licin, sistema bilier dan vaskuler tak dilatasi, tak tampak nodul.  
- VF : ukuran normal, dinding tak menebal, tampak multiple polip, bentuk oval, ukuran terbesar 7x4 mm, tak tampak batu.  
- Pancreas : ukuran dan echostruktur normal, ductus pancreaticus tak prominen, tak tampak massa/kalsifikasi.  
- Lien : ukuran dan echostruktur normal, hilus tak prominen, tak tampak nodul.  
- Ren dextra: ukuran dan echostruktur normal, batas cortex dan medulla tegas. Pelvis renalis dan calyces tak melebar. Tak tampak batu, kista atau massa.  
- Ren sinistra: ukuran dan echostruktur normal, batas cortex dan medulla tegas. Pelvis renalis dan calyces tak melebar. Tak tampak batu, kista atau massa.

Kesan :

- Multiple polip VF. Tak tampak cholelithiasis/cholecystitis
- Tak tampak kelainan pada hepar, pancreas, lien maupun ren bilateral

Kota Tangerang, 12-Jan-2021

  
Mujiyono, dr.Sp.Rad  
Dokter Spesialis Radiologi

12/01/2021-09.47 RIFKAH322





**Certificate Of Health Assessment**

Name	Age	Position	Department
ABDUL WAHID	27 yo	INSPECTOR	-

COMPANY :
<b>INSPEKTINDO SINERGI PERSADA</b>

**CONCLUSION**

FIT TO WORK	
FIT WITH MEDICAL NOTE	✓
TEMPORARY UNFIT	
UNFIT	

Issued Date	Doctors Name	Prepared By
14 August 2020	<b>Jennifer Tannus Tan, MD</b> <small>SIP : SIP.5/B.15A/31.74.02.1004.01.005.K.I.a.b/4/-1.779.3/e/2</small>	
Expired Date		Verified By
14 August 2021	<b>dr. Muhammad Ilyas, Sp.Ok</b> <small>SIP : 29/B.15b/31.74.04.1004.02.009.K.1/3/-1.779.3/e/2019</small>	PT. KARTIKA BINA MEDIKATAMA 

No. Formulir : FM-DR-008-05  
 No. Revisi : 00  
 Tanggal Terbit : 2 Mei 2011

Certificate Number : MP-WTC2/2-20200814/1008  
 MCU Validity Check  
<https://mcu-validasi.medikaplaza.com>



## TO WHOM IT MAY CONCERN

### *Kepada yang berkepentingan*

This is certify that today Friday, 14 August 2020 Medika Plaza Clinic has performed urine drug screening and/or breath alcohol test to :

*Dengan ini menyatakan bahwa, pada hari ini Jumat, 14 Agustus 2020 Medika Plaza Clinic telah melakukan urine drug screening dan/atau breath alcohol test kepada :*

### **ABDUL WAHID**

With the results are as follows :  
*Dengan hasil sebagai berikut :*

Drugs Test <i>Uji Obat</i>	Result <i>Hasil</i>		
<b>URINE DRUGS SCREENING</b>			
- Amphetamine	<input type="checkbox"/> Non-Negative	<input checked="" type="checkbox"/> Negative	<input type="checkbox"/> N/A
- Met-Amphetamine	<input type="checkbox"/> Non-Negative	<input checked="" type="checkbox"/> Negative	<input type="checkbox"/> N/A
- Cocain	<input type="checkbox"/> Non-Negative	<input checked="" type="checkbox"/> Negative	<input type="checkbox"/> N/A
- THC/Canabis/Marijuana	<input type="checkbox"/> Non-Negative	<input checked="" type="checkbox"/> Negative	<input type="checkbox"/> N/A
- Morphine/Opiates	<input type="checkbox"/> Non-Negative	<input checked="" type="checkbox"/> Negative	<input type="checkbox"/> N/A
- P C P/Phencyclidine	<input type="checkbox"/> Non-Negative	<input checked="" type="checkbox"/> Negative	<input type="checkbox"/> N/A
- Barbiturate	<input type="checkbox"/> Non-Negative	<input type="checkbox"/> Negative	<input checked="" type="checkbox"/> N/A
- Benzodiazepin	<input type="checkbox"/> Non-Negative	<input checked="" type="checkbox"/> Negative	<input type="checkbox"/> N/A
- Methadone	<input type="checkbox"/> Non-Negative	<input checked="" type="checkbox"/> Negative	<input type="checkbox"/> N/A
- Propoxyphene	<input type="checkbox"/> Non-Negative	<input type="checkbox"/> Negative	<input checked="" type="checkbox"/> N/A
- Oxycodone	<input type="checkbox"/> Non-Negative	<input type="checkbox"/> Negative	<input checked="" type="checkbox"/> N/A
- MDMA	<input type="checkbox"/> Non-Negative	<input type="checkbox"/> Negative	<input checked="" type="checkbox"/> N/A
- 6-MAM	<input type="checkbox"/> Non-Negative	<input type="checkbox"/> Negative	<input checked="" type="checkbox"/> N/A
<b>BREATH ALCOHOL TEST</b>			
- Alcohol	<input type="checkbox"/> Non-Negative	<input checked="" type="checkbox"/> Negative	<input type="checkbox"/> N/A

Jakarta, August 14, 2020

  
 (Dr. Vivi Surjaningsih, Sp.PK)  
 Clinical Pathologist

# **HEALTH ASSESSMENT REPORT**

*Of*

**ABDUL WAHID**

**01072302**

**Friday, 14 August 2020**

## **MP WTC 2 CLINIC**

World Trade Centre 2, Lower Ground Floor  
Jl. Jend. Sudirman, Kav. 29 Jakarta Selatan 12920  
Tlp : (62-21) 295 22 610, Fax : (62-21) 295 22 611  
[www.medikaplaza.com](http://www.medikaplaza.com)



## MP WTC 2 CLINIC

World Trade Centre 2, Lower Ground Floor  
Jl. Jend. Sudirman, Kav. 29 Jakarta Selatan 12920  
Tlp : (62-21) 295 22 610, Fax : (62-21) 295 22 611  
www.medikaplaza.com

### PATIENT DATA

MedRec.	: 01072302	EMPLOY. STATUS	: Employee
NAME	: ABDUL WAHID	BIRTHDATE	: 12 February 1993
EMPLOYEE No.	:	SEX	: Male
JOB TITLE	: INSPECTOR	STATUS	: Married
COMP. NAME	: INSPEKTINDO SINERGI PERSADA	NASIONALITY	: INDONESIA

### SUMMARY

#### MEDICAL FINDING :

1. Leukocytosis
2. Increasing of Direct Bilirubin level
3. Anti Hbs Non Reactive
4. USG Abdomen : Gall Bladder Polyps DD/Stones
5. Radix, decayed, missing, and calculus teeth

Your fitness status is fit with medical note:

USG Abdomen : Gall Bladder Polyps DD/Stones

#### SUGGESTION :

1. Repeat Leukocyt examination after 1 month and consultation with an Internist if still increase
2. Take enough rest minimal 8 hours/day. Repeat Increasing of Direct Bilirubin level examination 1 month later and consult to an Internist if still increase
3. Need to get Hepatitis B vaccination (booster)
4. Consultation with a Surgeon for further evaluation of USG Abdomen : Gall Bladder Polyps DD/Stones
5. Consultation with a Dentist for dental care, minimal once a year or better once in six month

#### Responsible Doctor

  
Jennifer Tammis Tan, MD

#### Notes:

If you need the further information or consultation, please contact us via :

Email : - dr.yosephine@medikaplaza.com  
- dr.yunianti@medikaplaza.com

Telepon Klinik : (62-21) 295 22 610

PRIVATE

Printed by : heryadi

# CLINICAL EVALUATION

Name : ABDUL WAHID	Sex : Male	MR : 01072302	Visit : 14/08/2020
Comp. : INSPEKTINDO SINERGI PERSADA		DOB : 12 February 1993	
EXAMINATION	RESULT	NOTES	

## ANAMNESIS

### PRESENT COMPLAINT AND HISTORY OF PRESENT

#### ILLNESS

Present complaint

No complaint

#### MEDICAL HISTORY

Allergy	No
Imunisasi	Yes
Surgery	No
Hospitalization	No
Disease	No

#### LIFE STYLE

Alcohol intake	Yes	Sometimes
Smoking	Yes	Heavy smoker
Exercise	Yes	Sometimes, futsal

#### FAMILY MEDICAL HISTORY

Diabetes Melitus	No	
Hypertension	Yes	Mother
Heart disease	No	
Lung TB	No	
Kidney disease	No	
Astma	No	
Mental disease	No	
Epilepsy	No	
Cancer	No	
Color blind	No	
Stroke	No	
Liver disease	No	
Bone & joint	No	
Others disease	No	

#### WORK EXPOSURE

Noise	No
Heat Stress	No
Cold Stress	No
Vibration	No
Involving height	No
Radiation	No
Dust	No

## CLINICAL EVALUATION

Name : ABDUL WAHID	Sex : Male	MR : 01072302	Visit : 14/08/2020
Comp. : INSPEKTINDO SINERGI PERSADA		DOB : 12 February 1993	

EXAMINATION	RESULT	NOTES
Toxic chemical	No	
Iritating fluid	No	
Smoke	No	
Bacterium/Virus/Parasite	No	
Blood	No	
Animal	No	
Operating heavy mobile equipment	No	
Manual Handling	No	
Sitting continuously over 4 hours	No	
Stand continuously over 4 hours	No	
Using monitor screen more than 4 hours per day	No	
Exposure	No	
Unergonomic body positions	No	
Shift work	No	
Work is not accordance with skills and knowledge	No	
Workload does not accordance with time	No	
Work conflict	No	
Inappropriate task	No	
Career barriers	No	
Family conflict	No	
Working arround rotating machinery	No	
Administration work	No	
Handling food product	No	
Others	No	
<b>PHYSICAL EXAMINATION</b>		
General Appearance	Good	
Body shape	Athleticus	
<b>VITAL SIGN</b>		
Body Weight	65.8 Kg	
Body Height	174 Cm	
BMI	21.73 Kg/m <sup>2</sup>	
Normal Weight	56.01 - 75.69 Kg	
BMI Conclusion	Normal	
Blood Pressure	110/70 mmHg	
Pulse	70 x/minute	
Body Temperature	36 °C	
RR	20	

## CLINICAL EVALUATION

Name : ABDUL WAHID	Sex : Male	MR : 01072302	Visit : 14/08/2020
Comp. : INSPEKTINDO SINERGI PERSADA		DOB : 12 February 1993	

EXAMINATION	RESULT	NOTES
Neck Circumference	34 Cm	
Arm Circumference	28 Cm	
Chest size	88 Cm	
Abdominal Circumference	72 Cm	
<b>SKIN</b>		
Skin	Normal	
<b>EYE</b>		
Left	Normal	
Right	Normal	
<b>ENT</b>		
Auricle	Normal	
Ear canal	Normal	
Drums	Normal	
Septum/Conchae	Normal	
Sinuses	Normal	
Pharynx	Normal	
Tonsil	Normal	
<b>MOUTH</b>		
Gum	Normal	
Dental	Abnormal	Radix, decayed, missing, and calculus teeth
<b>NECK</b>		
General	Normal	
Thyroid Gland	Normal	
<b>CHEST</b>		
Form	Normal	
Lung	Normal	
Heart	Normal	
Breast	Normal	
<b>ABDOMEN</b>		
Form	Flat	
Palpation	Supple	
Liver	Not Palpable	
Spleen	Not Palpable	
Kidney	No Ballotment	
-	No	
Hernia inguinal	No	
<b>EXTRIMITIES</b>		



## CLINICAL EVALUATION

Name : ABDUL WAHID	Sex : Male	MR : 01072302	Visit : 14/08/2020
Comp. : INSPEKTINDO SINERGI PERSADA		DOB : 12 February 1993	

EXAMINATION	RESULT	NOTES
Bones, joint	Normal	
Muscles, tonus	Normal	
Fingernails	Normal	
Hand	Normal	
Foot	Normal	
<b>RECTAL EXAMINATION</b>		
Hemorrhoid	Negative	
Rectum	Normal	
<b>SENSORIK EXAMINATION</b>		
Tes Raba	Normal	
<b>MOTORIK EXAMINATION</b>		
Tes Grip	Normal	
<b>REFLEX EXAMINATION</b>		
Physiologic reflex	Normal	
Patologic reflex	Normal	
<b>OTHERS EXAMINATION</b>		
Coordination	Normal	
<b>LIMPHE SYSTEM</b>		
Submandibula	Normal	
Neck Gland	Normal	
Armpit gland	Normal	
Inguinal	Normal	

**OPHTHALMOLOGY DIAGNOSTIC**

Name : ABDUL WAHID	Sex : Male	MR : 01072302	Visit : 14/08/2020
--------------------	------------	---------------	--------------------

Comp. : INSPEKTINDO SINERGI PERSADA	DOB : 12 February 1993
-------------------------------------	------------------------

EXAMINATION		Right	Left
Reading		-	-
Previous Glasses		-	-
Without Glasses	Distant	20/20	20/20
	Near	J1	J1
Correction	Distant	-	-
	Near	-	-
		-	-
Tonometry		18.0 mmHg	18.0 mmHg
Funduscopy		NORMAL	NORMAL
Visual Fields		Normal	
Colour Blind Test		Normal	

Impression :

**RADIOLOGY DIAGNOSTIC**

Name : ABDUL WAHID

Sex : Male

MR : 01072302

Visit : 14/08/2020

Comp.: INSPEKTINDO SINERGI PERSADA

DOB : 12 February 1993

**EXAMINATION****RESULT**

THORAX PA

No abnormality seen in both lungs.  
Normal bronchovascular markings in both hili.  
The heart is normal in size and shape.  
The mediastinum is not widened.  
Both sinuses and diaphragms are good.  
No evidence of pleural effusion.  
No abnormality of chest skeletal.

Impression

Normal Chest x-ray

## RADIOLOGY DIAGNOSTIC

Name : ABDUL WAHID	Sex : Male	MR : 01072302	Visit : 14/08/2020
Comp. : INSPEKTINDO SINERGI PERSADA		DOB : 12 February 1993	

EXAMINATION	RESULT
-------------	--------

USG ABDOMEN

LIVER:

Normal in size and contour, smooth surface. Normal echoes structure parenchymal which are homogeneous. No sign of SOL.

Intrahepatic vascularity and billiary tract are normal.

GALL BLADDER:

Normal in size, contour and surface. No sign of SOL/ sludge.

Multiple hyperechoic lesion without acoustic shadowing

diameter 0.24 - 0.27 cm in gall bladder wall.

RIGHT KIDNEY :

Normal in size, contour and surface. No sign of obstruction/ stone/ SOL.

LEFT KIDNEY:

Normal in size, contour and surface. No sign of obstruction/ stone/ SOL.

PANCREAS:

Normal in size, contour and surface. No sign of SOL.

LIEN:

Normal in size and contour, the echoes are homogeneous. No sign of SOL.

URINARY BLADDER:

Normal in size, contour and surface. No sign of stone/ SOL.

PROSTATE AND VESICULA SEMINALIS:

Normal in size and contour which are homogeneous echoes and no sign of focal lesion/ SOL.

Impression

Gall Bladder Polyps DD/Stones.



## LABORATORY RESULT

Name : ABDUL WAHID	MR : 01072302	Visit : 14/08/2020	#Lab : IN713528511008
Comp. : INSPEKTINDO SINERGI PERSADA	Sex : Male	DOB : 12 February 1993	

EXAMINATION	RESULT	NORMAL RANGE
-------------	--------	--------------

### HEMATOLOGI

ABO/Rh Typing "A" Rh(+) positive

#### Automated Blood Count

White Blood Cell (WBC)	11.6 *	3.8 - 11.0
Erythrocyte (RBC)	5.1	4.4 - 5.9
Haemoglobin	16.6	13.2 - 17.3
Hematocrit	47	40 - 52
Thrombocytes	255	150 - 440

#### MCV, MCH, MCHC

MCV	92	80 - 100
MCH	32	26 - 34
MCHC	35.3	32 - 36
ESR	2	0 - 10

#### Differential Count

Granulosit	69.0	50.0 - 70.0
Limfosit	23	20 - 40
Mid Cell	8	3 - 15

### BLD CHEMISTRY/LIPID PROFILE

Total Cholesterol	176	Normal/Desireable: <200 Borderline High: 200-239 High: >=240
HDL Cholesterol	60.9 *	Normal : >40 - <60 Low HDL : <40 Desireable : >=60
LDL Cholesterol	103	Optimal: <100 Near/Above Optimal: 100-129 Borderline High: 130-159 High: 160-189 Very High: >=190
Triglycerides	62	Normal : <150 Borderline High: 150-199 High : 200-499 Very High : >=500

### BLD CHEMISTRY/KIDNEY FUNCTION

Ureum	17.3	10.0 - 50.0
Creatinine	1.1	0.6- 1.3
Uric Acid	6.58	3.50 - 7.20

## LABORATORY RESULT

Name : ABDUL WAHID	MR : 01072302	Visit : 14/08/2020	#Lab : IN713528511008
Comp. : INSPEKTINDO SINERGI PERSADA	Sex : Male	DOB : 12 February 1993	

EXAMINATION	RESULT	NORMAL RANGE
-------------	--------	--------------

### BLD CHEMISTRY/LIVER FUNCTION

Total Bilirubin	0.92	0.1 - 1.0
Direct Bilirubin	0.30 *	0.0 - 0.2
Indirect Bilirubin	0.62	0.0 - 0.8
SGOT(AST)	18	13 - 45
SGPT (ALT)	19	13 - 50
Alkaline Phosphatase	55	30 - 120
Gamma GT	19	0 - 50
Albumin	5.0	3.5 - 5.5
Globulin	3.00	2.3 - 3.5
Total Protein	8.0	6.6 - 8.7

### BLD CHEMISTRY/DIABETES

Glucose Fasting	82	< 100
Glucose Urine	Negative	Negative
Keton Urine	Negative	Negative

#### Blood Glucose 2 PP

Blood Sugar 2 Hours PP	77	< 140
Glucose Urine	Negative	Negative
Keton Urine	Negative	Negative

### SEROLOGI / IMUNOLOGI

HBsAg (Quantitative)	0.00	0.00 - 0.03
Anti Hbs (Quantitative)	0.4 *	>= 5.0

### TOXICOLOGY - DRUGS SCREENING

Methadone	Negative	Negative
Phencyclidine	Negative	Negative
THC/Marijuana	Negative	Negative
Amphetamine	Negative	Negative
Benzodiazepines	Negative	Negative
Opiat	Negative	Negative
Cocain	Negative	Negative
Metamphetamine	Negative	Negative
Alcohol	Negative	Negative

### URINALYSIS

#### Complete Urine Analysis

##### Macroscopic

Color	Yellow	
Turbidity	Clear	Clear

## LABORATORY RESULT

Name : ABDUL WAHID	MR : 01072302	Visit : 14/08/2020	#Lab : IN713528511008
Comp. : INSPEKTINDO SINERGI PERSADA	Sex : Male	DOB : 12 February 1993	

EXAMINATION	RESULT	NORMAL RANGE
Specific Gravity	1.015	1.000 - 1.030
pH	6.5	4.5 - 8.0
Leucocyte	Negative	Negative
Glucose	Negative	Negative
Nitrit	Negative	Negative
Bilirubin	Negative	Negative
Blood	Negative	Negative
Urobilinogen	Normal	Normal
Protein	Negative	Negative
Keton	Negative	Negative
<b>Microscopic</b>		
RBC	0-1	0 - 1
WBC	0-1	0 - 4
Cylinder	Negative	
Epithels Squamous	0-1	5 - 15
Crystals	Negative	
Bacteria	Negative	Negative
Others	Negative	

### STOOL / RECTAL SWAP

#### Faeces Complete

##### Macroscopic

Color	Brown	
Consistency	Smooth	
Mucus	Negative	Negative
Blood	Negative	Negative
Pus	Negative	Negative
Parasitologi Faeces	Negative	Negative
Lipid	Negative	Negative

##### Microscopic

RBC	0-1	0 - 1
WBC	0-1	0 - 5
Amoeba	Negative	
Ephitels	Positive	Positive
Worm Eggs	Negative	Negative
Yeast	Negative	Negative
Muscle Fiber	Negative	Negative
Others	Negative	Negative

**LABORATORY RESULT**

Name : ABDUL WAHID	MR : 01072302	Visit : 14/08/2020	#Lab : IN713528511008
Comp. : INSPEKTINDO SINERGI PERSADA	Sex : Male	DOB : 12 February 1993	
EXAMINATION	RESULT	NORMAL RANGE	

**Digestive**

Amylum	Negative	Negative
Fat	Negative	
Fibers	Positive	Positive

# AUDIOMETRY DIAGNOSTIC

Name : ABDUL WAHID	Sex : Male	MR : 01072302	Visit : 14/08/2020
Comp. : INSPEKTINDO SINERGI PERSADA		DOB : 12 February 1993	

## RESULT

Left Ear	250	500	1000	2000	3000	4000	6000	8000
AC	5	10	10	10	5	5	10	10
BC	-	-	-	-	-	-	-	-

Right Ear	250	500	1000	2000	3000	4000	6000	8000
AC	5	10	10	15	5	5	5	5
BC	-	-	-	-	-	-	-	-

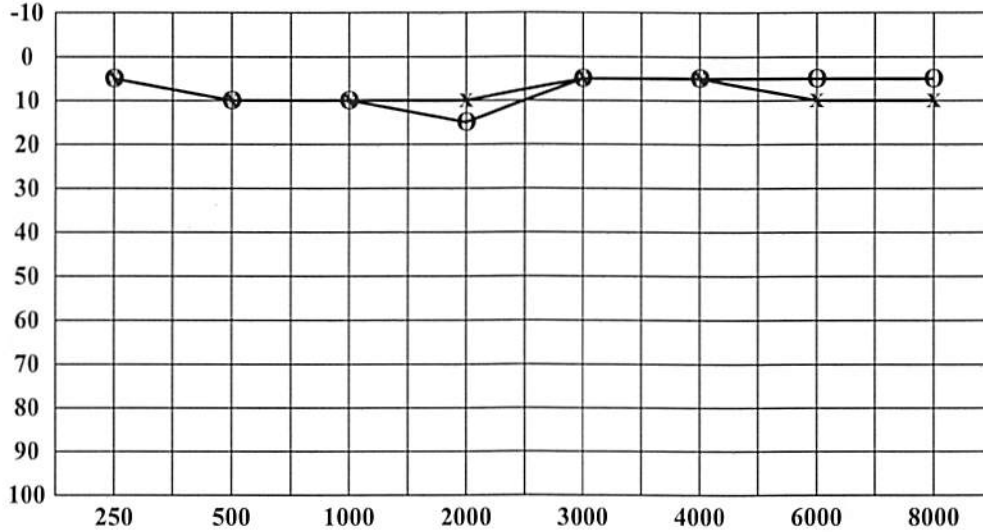

< : Right Ear (BC)  
 > : Left Ear (BC)  
  
 O : Right Ear (AC)  
 X : Left Ear (AC)

Conclusion Right Ear : Hearing threshold = 10 dB  
(Within normal limit)

Conclusion Left Ear : Hearing threshold = 8.75 dB  
(Within normal limit)



# CARDIOLOGY DIAGNOSTIC

Name : ABDUL WAHID	Sex : Male	MR : 01072302	Visit : 14/08/2020
Comp.: INSPEKTINDO SINERGI PERSADA		DOB : 12 February 1993	

EXAMINATION	RESULT	Comments :
ELECTROCARDIOGRAPHY	Sinus Rythm axis ( N ), P wave ( N ), PR int 0.16" ST - T segment ( N ), aritmia (-)	Normal ECG
TREADMILL	Sinus Rythm axis ( N ), P wave ( N ), PR int 0.16" ST - T segment ( N ), aritmia (-)	Treadmill Exercise Test : Negative Cardiopulmonary Fitness Classification : Good METs : 13.4

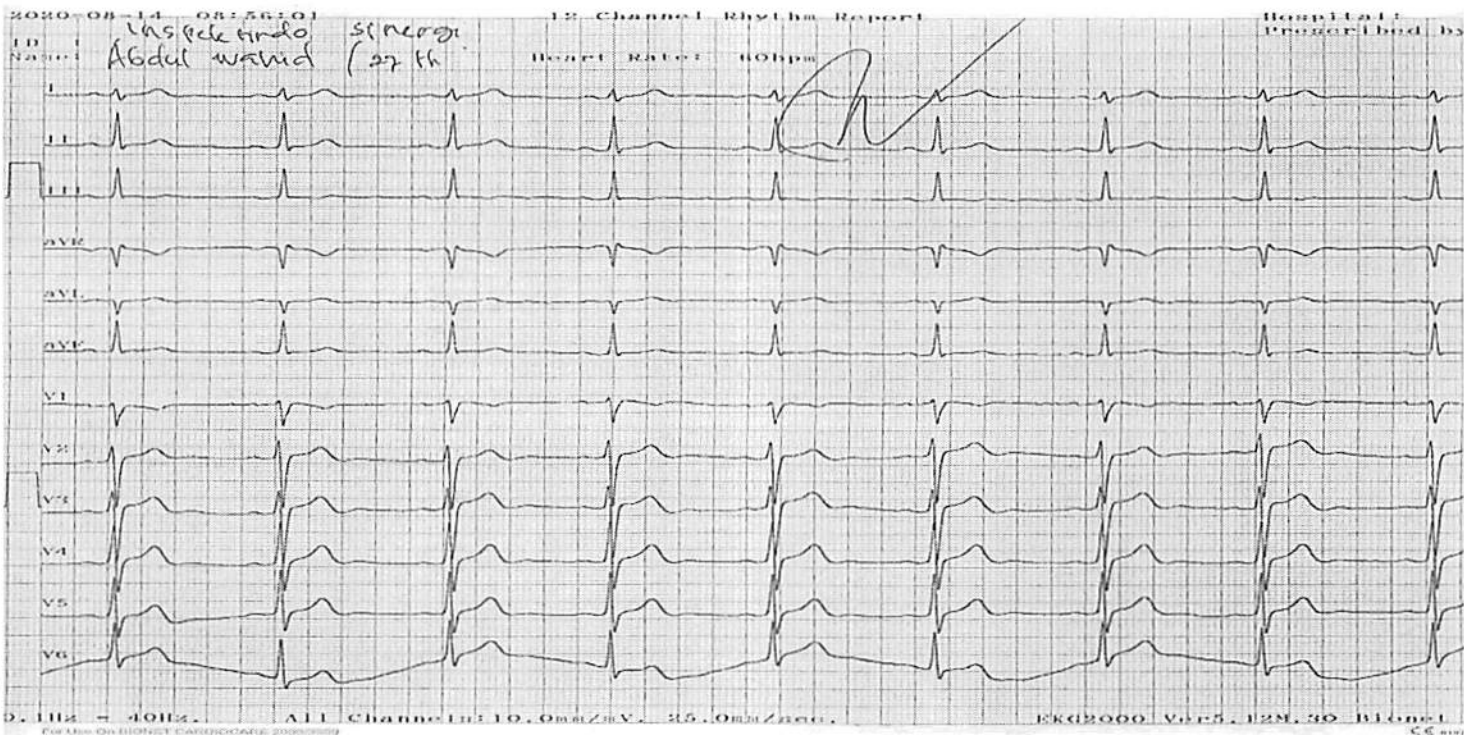

ID:	Second ID: INSPEKTINDO SINE	Admission ID: 01072302
-----	-----------------------------	------------------------

Date of Birth: 12/02/1993	Height: 174 cm	Address:	City:	State:
Age: 27 Years	Weight: 66 kg	Postal Code:	Country:	Email Address:
Gender: Male	Race: Asian	Home Tel.:	Work Tel.:	Mobile Tel.:

Angina: Unknown Prior CABG: No Diabetic: No Family History: Unknown	History of MI: Unknown Prior Cath: No Smoking: Yes	Indications	Medications
--	--	-------------	-------------

Referring Physician: dr. adolf	Location:	Procedure Type: tmt bruce
--------------------------------	-----------	---------------------------

Attending Phy: dr. Adolf Amahorseya	Target HR: 164 bpm (85%)	Reasons for end:
Technician: leo	Max HR(%MPHR): 186 bpm (96%)	Symptoms:

Diagnosis	Notes
-----------	-------

Conclusions
-------------



Reviewed by:

UNCONFIRMED REPORT

Signed by: \_\_\_\_\_

Date: \_\_\_\_\_

**Summary**

Exercise Time: 09:49  
 Leads with 100uV ST: I, II, III, aVR, aVL, aVF, V2, V3, V4, V5, V6  
 PVCs: 69

**Max Values**

Speed: 6,7 km/h      HR: 186 BPM      96% of MPHR (193 bpm)  
 Grade: 16 %      SBP: 120/80 mmHg  
 METs: ~~14,5~~ 13,4      DBP: 120/80 mmHg  
 HR\*BP: 20040 BPM \* mmHg  
 ST/HR Index: 4,21 uV/bpm in aVL at 00:40

**Max ST**

ST elevation: 5,4 mm in V3 at 10:10  
 ST depression: -2 mm in aVR at 09:10

**Max ST Changes**

ST elevation change: 3,3 mm in V3 at 10:10  
 ST depression change: -1,8 mm in III at 08:50

**MINUTE SUMMARY**

ST measurement based on J+60ms

		Speed (km/h)	Grade (%)	HR (BPM)	BP (mmHg)	METs	HR*BP	ST LEVEL (mm)											
								I	II	III	aVR	aVL	aVF	V1	V2	V3	V4	V5	V6
	PRE-X	0,0	0,0	77	-	-	-	0,4	1	0,5	-0,8	-0,1	0,8	0	1,1	2	1,8	1,3	0,9
START EXE	EXE 00:00	2,7	10,0	75	-	-	-	0,4	1	0,5	-0,8	-0,1	0,8	0	1,1	2	1,8	1,3	0,9
BP	EXE 00:03	2,7	10,0	77	110/70	-	8470	0,4	1	0,5	-0,8	-0,1	0,8	0	1,1	2	1,8	1,3	0,9
	EXE 01:00	2,7	10,0	99	-	2,8	-	0,1	0,6	0,5	-0,4	-0,3	0,6	0	0,9	2	1,5	0,8	-0,2
	EXE 02:00	2,7	10,0	103	-	4,6	-	0,6	1,1	0,5	-1	0	0,8	0,1	1,2	2,3	1,9	0,9	0,5
BP	EXE 02:04	2,7	10,0	105	110/70	4,6	11550	0,6	1,1	0,5	-1	0	0,8	0,1	1,2	2,3	1,9	0,9	0,5
	EXE 03:00	4,0	12,0	104	-	4,7	-	0,6	1,2	0,5	-1	0	0,9	-0,1	1	2,2	1,8	1,1	0,6
	EXE 04:00	4,0	12,0	124	-	6,5	-	0,7	1,2	0,4	-1	0,1	0,8	-0,3	0,9	2,2	1,9	1	0,6
	EXE 05:00	4,0	12,0	127	-	7,1	-	0,8	1,5	0,6	-1,2	0,1	1	-0,2	1	2,4	2	1,2	0,8
BP	EXE 05:04	4,0	12,0	126	110/70	7,1	13860	0,8	1,5	0,6	-1,2	0,1	1	-0,2	1	2,4	2	1,2	0,8
	EXE 06:00	5,5	14,0	131	-	7,1	-	1	1	-0,1	-1,1	0,5	0,5	-0,2	1,1	2,4	1,6	1	0,6
	EXE 07:00	5,5	14,0	154	-	8,9	-	0	0,8	0,7	-0,5	-0,4	0,8	-0,3	1,5	2,9	2,4	1,3	0,7
	EXE 08:00	5,5	14,0	166	-	10,3	-	-0,2	1,3	1,6	-0,6	-0,9	1,4	-0,1	2,2	4,1	3,2	1,5	0,4
	EXE 09:00	6,7	16,0	171	-	10,3	-	1,3	1,8	0,5	-1,6	0,3	1,1	-0,4	3	5,1	3,7	2,2	1,5
Peak	EXE 09:49	6,7	16,0	186	-	11,5	-	0,1	1,1	0,9	-0,7	-0,4	1	0,4	3,4	4,9	3,5	-	1,7
	REC 00:10	2,4	0,0	166	-	10,9	-	-0,3	1,2	1,5	-0,5	-1	1,3	0,6	3,7	5,1	3,5	-	1,9
BP	REC 00:23	2,4	0,0	186	120/80	10,6	22320	-0,1	1,1	1,1	-0,6	-0,6	1,1	0,3	3,9	5,4	4	2,8	1,5
END REC	REC 00:28	2,4	0,0	185	-	10,6	-	-0,1	1,1	1,1	-0,6	-0,6	1,1	0,3	3,9	5,4	4	2,8	1,5

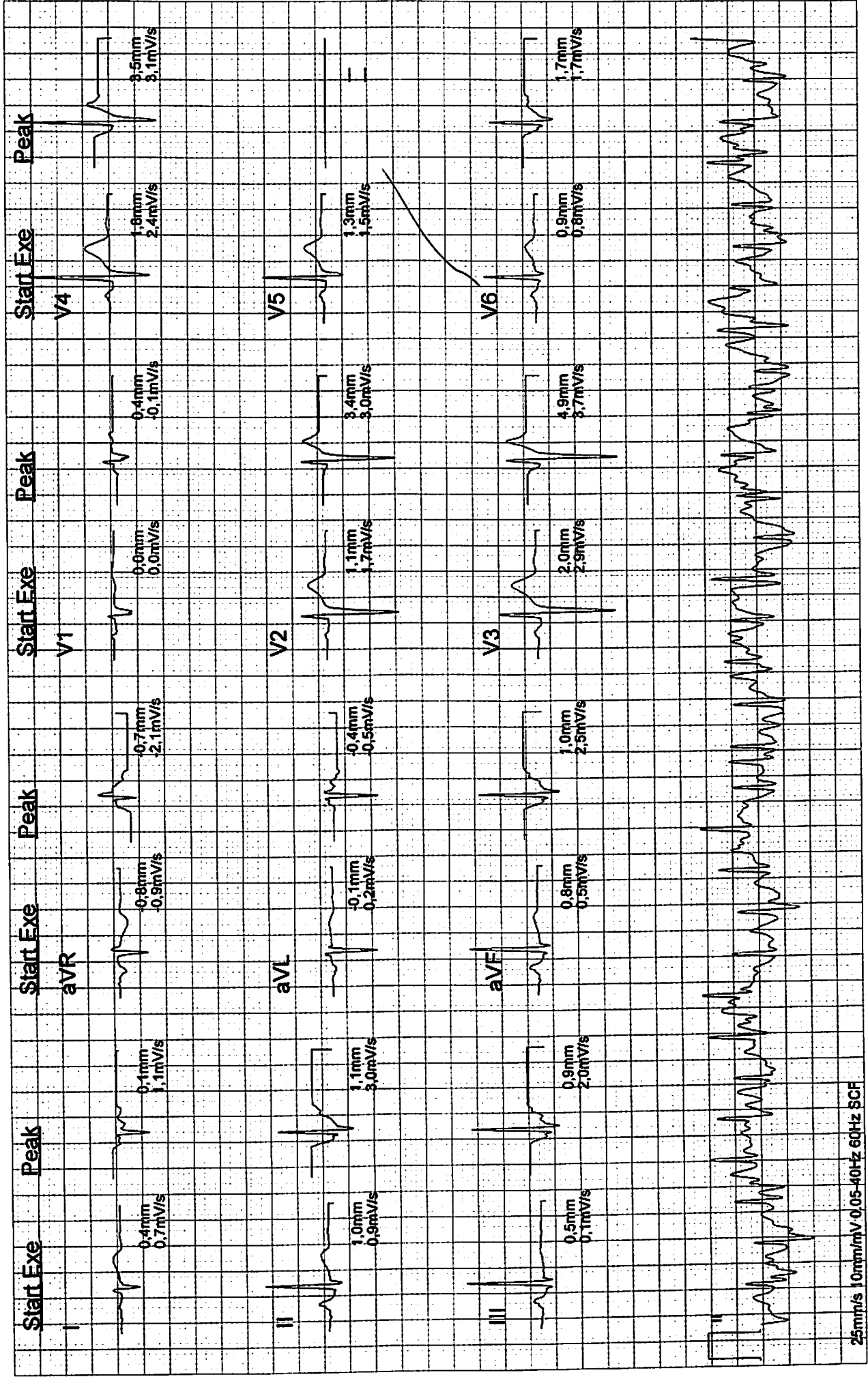

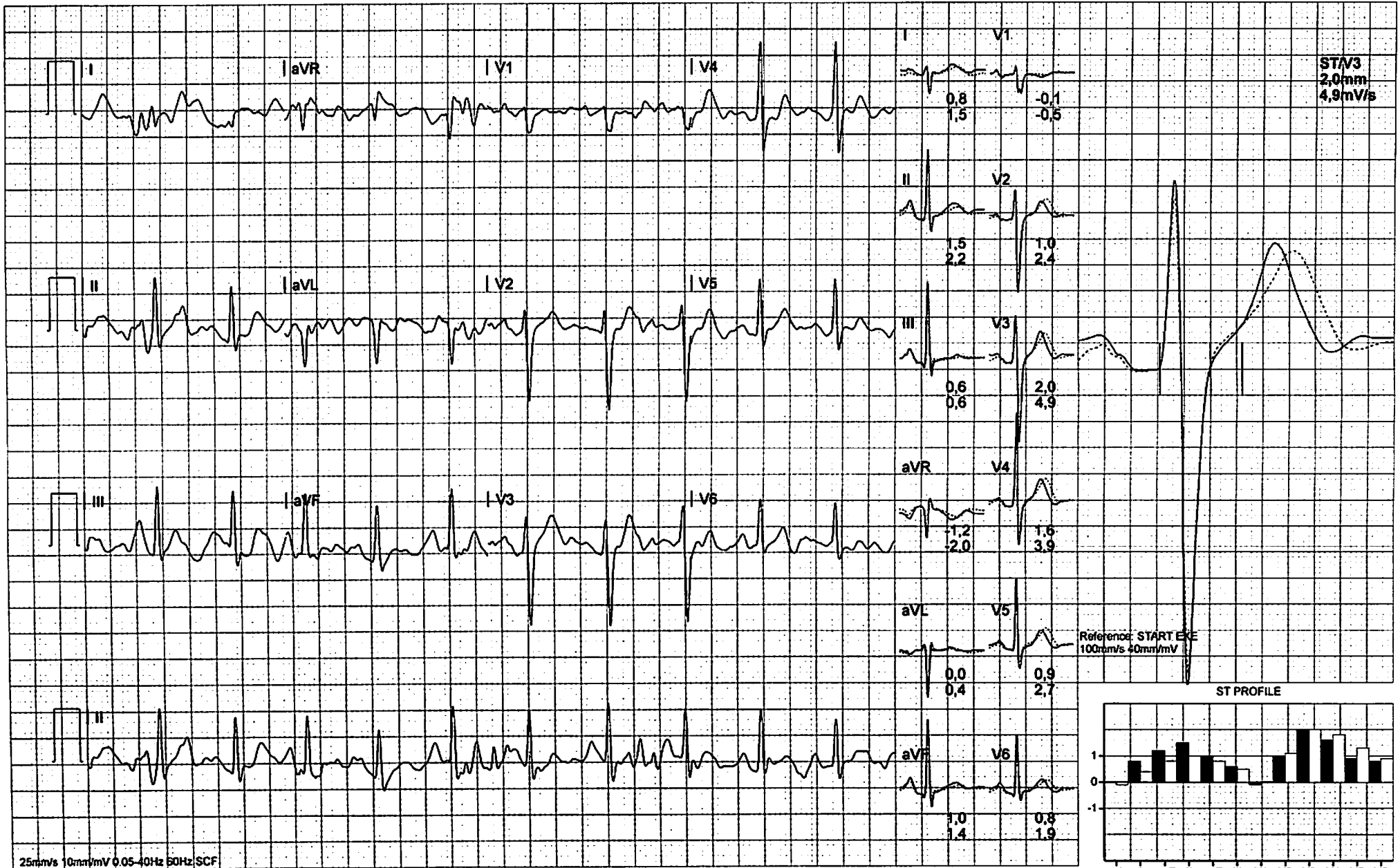

Auto Print





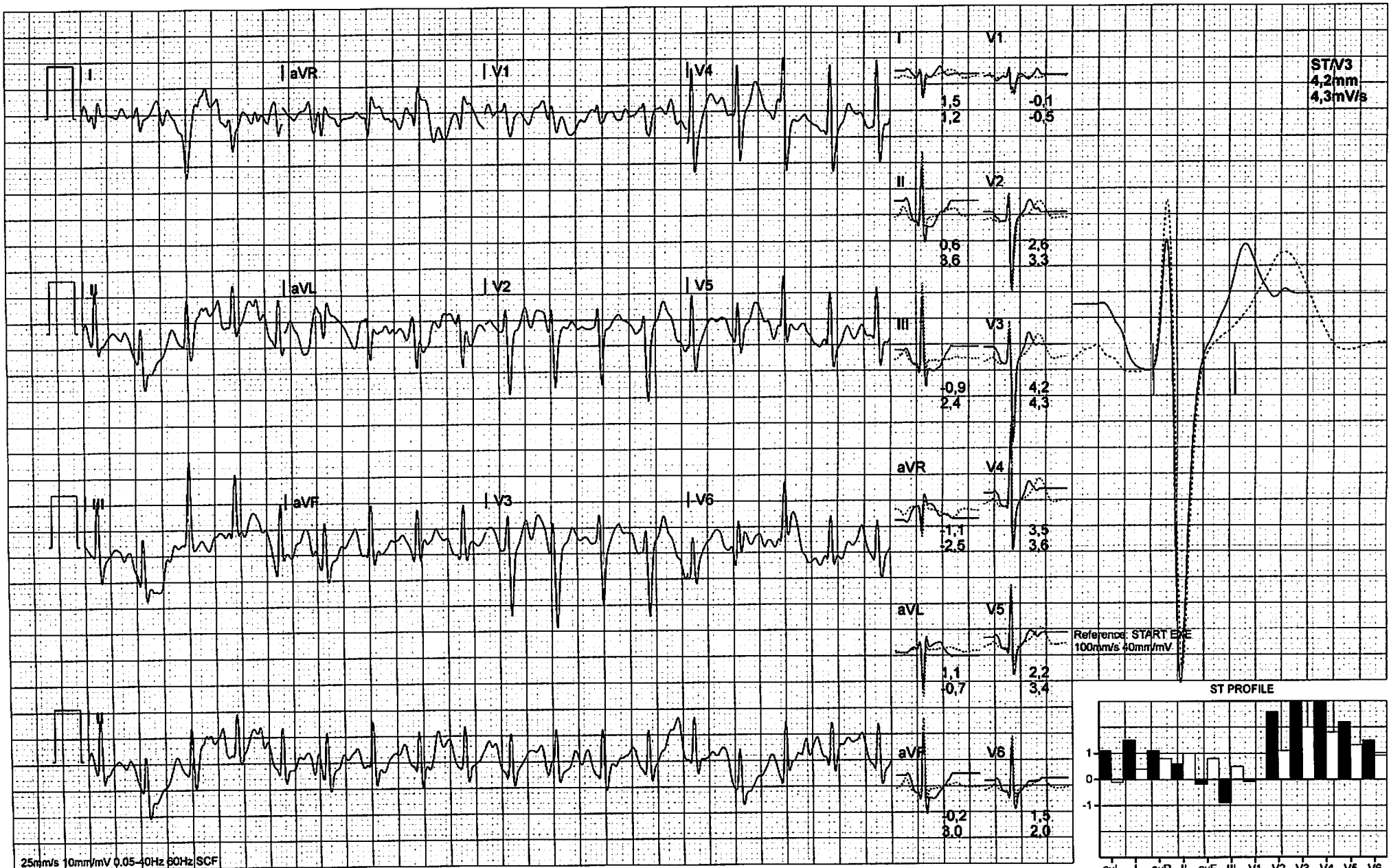

Auto Print

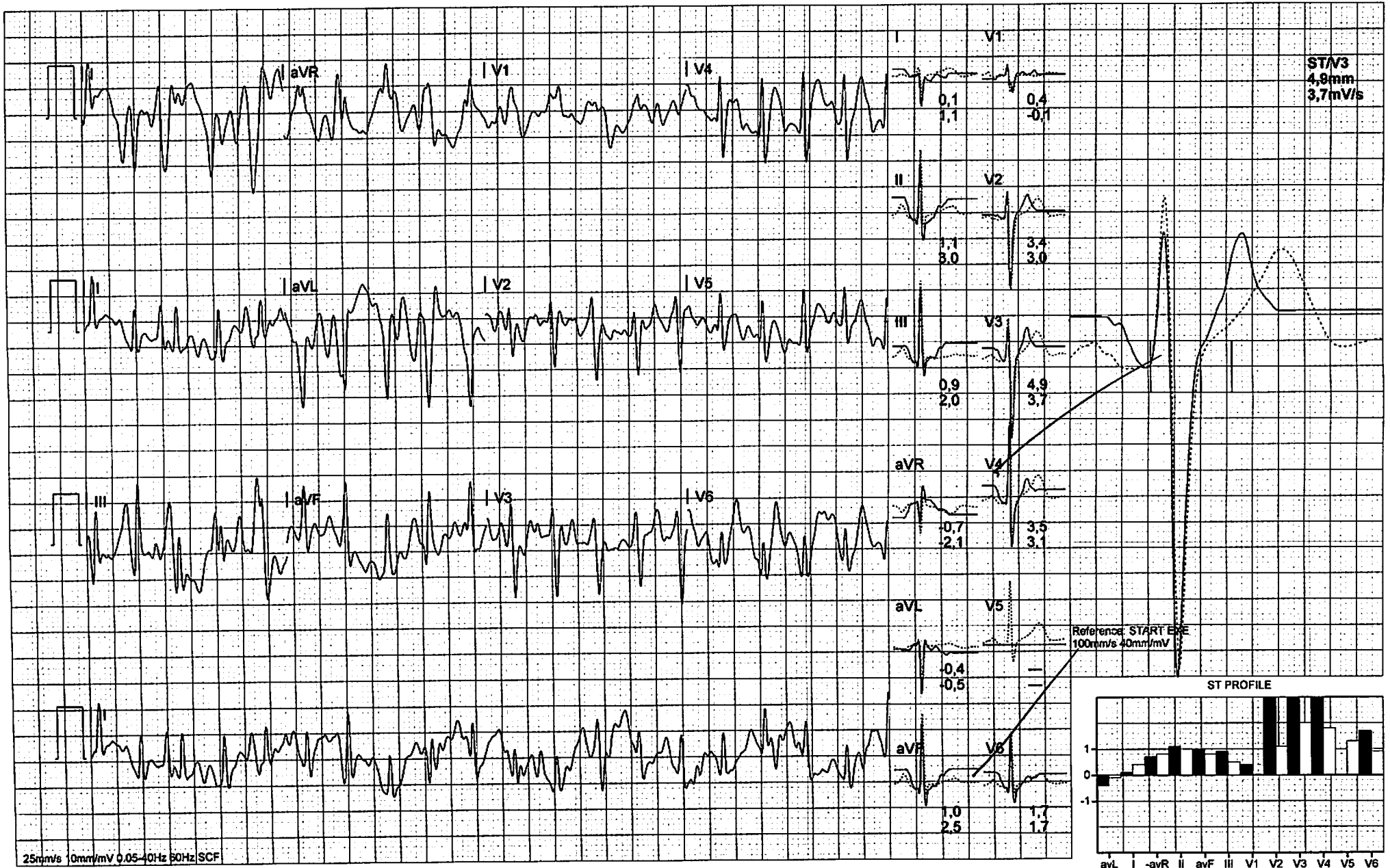

25mm/s 10mm/mV 0.05-40Hz 60Hz SCF

Peak

MR ABDUL WAHID  
Bruce

Exam Start: 14/08/2020 09:33:27  
Print Time: 14/08/2020 09:37:08  
Date of Birth: 12/02/1993  
Gender: Male

02:59 EXER  
02:59 STAGE1

2.7 km/h  
10.0 %

RATE 105  
BP 110/70  
EXE 02:04

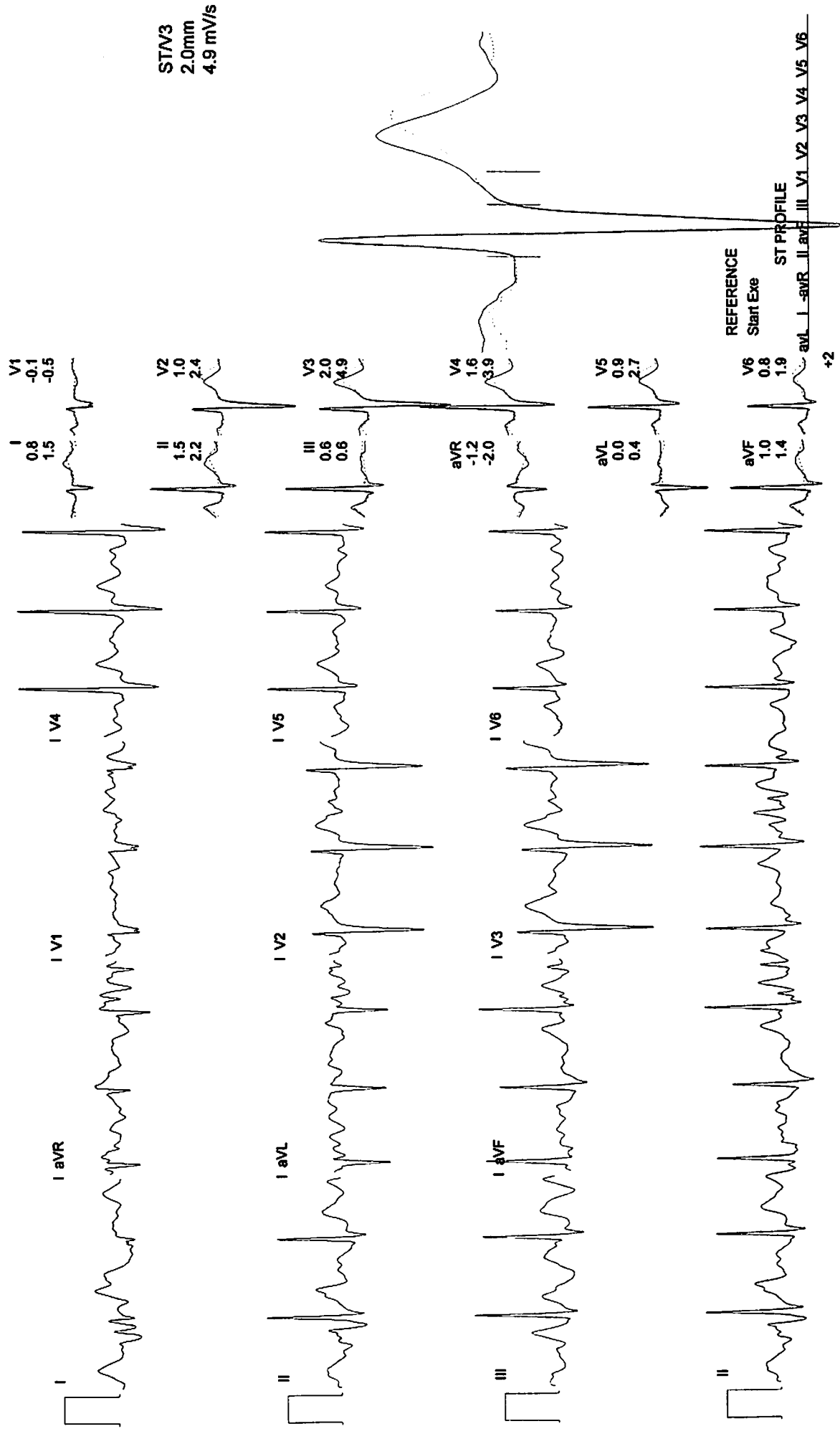

Auto Print

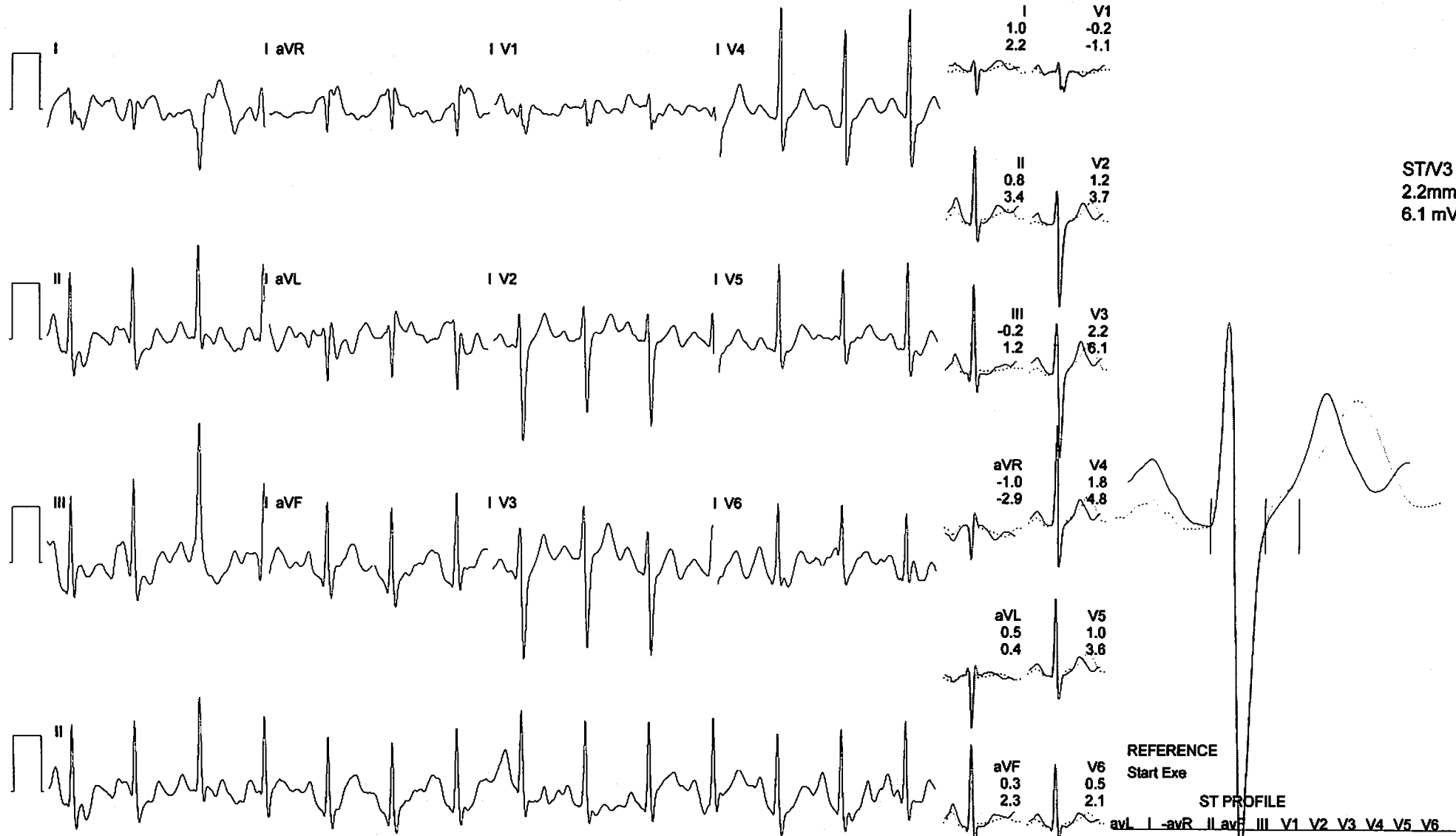

STV3  
2.2mm  
6.1 mV/s

REFERENCE  
Start Exe

ST PROFILE

avL I -aVR II aVF III V1 V2 V3 V4 V5 V6



Auto Print



MR ABDUL WAHID

Exam Start: 14/08/2020 09:33:27  
Print Time: 14/08/2020 09:43:08  
Date of Birth: 12/02/1993  
Gender: Male

08:59 EXER  
02:59 STAGE3

5.5 km/h  
14.0 %

RATE 169  
BP 120/80

EXE 08:03

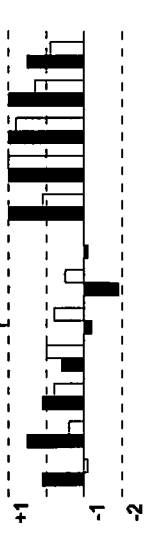
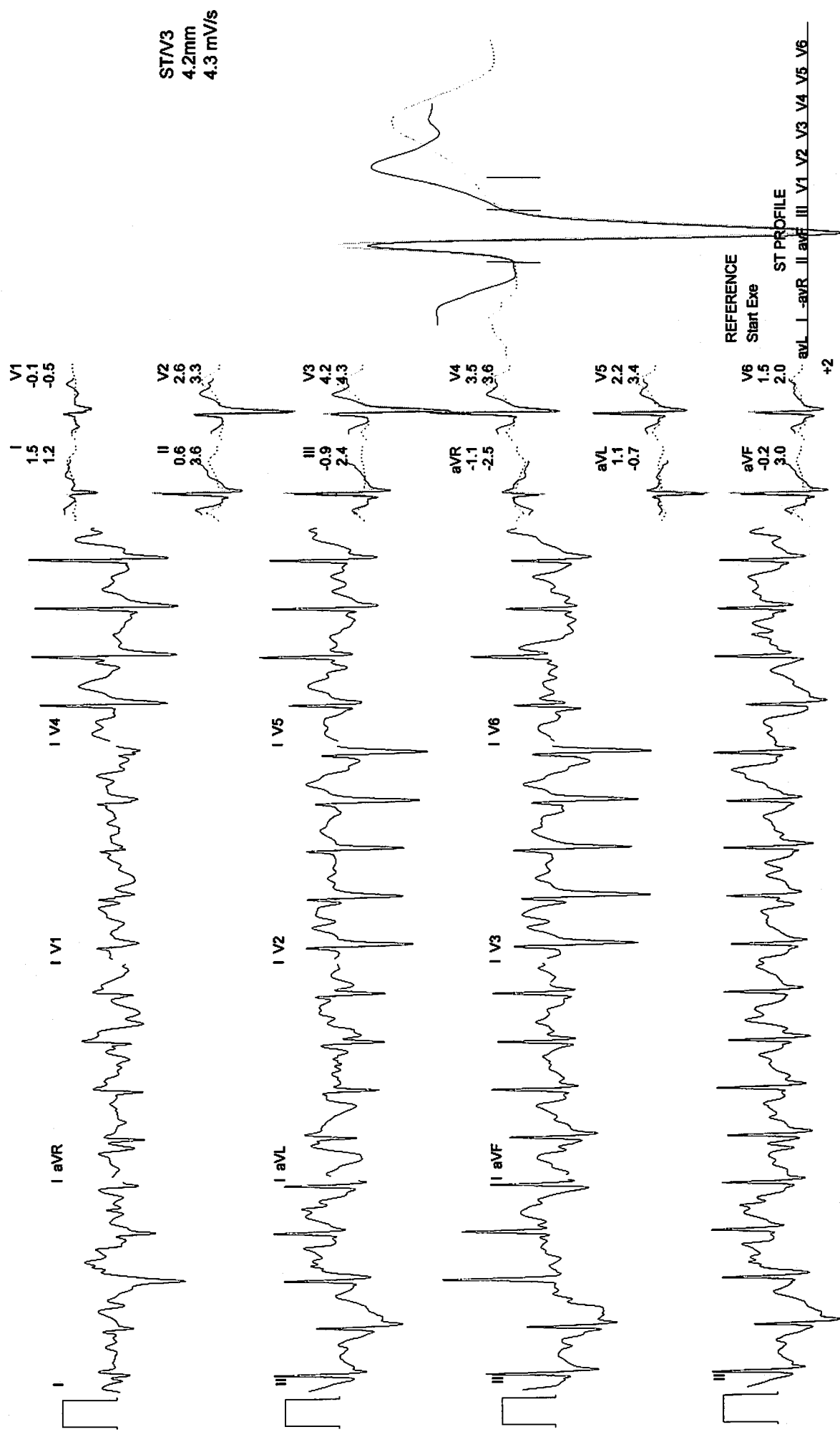

Auto Print

MR ABDUL WAHID

Bruce

Exam Start: 14/08/2020 09:33:27  
Print Time: 14/08/2020 09:43:59  
Date of Birth: 12/02/1993  
Gender: Male

09:49 EXER  
00:49 STAGE4

6.8 km/h  
16.0 %

RATE 186  
BP 120/80

EXE 08:03

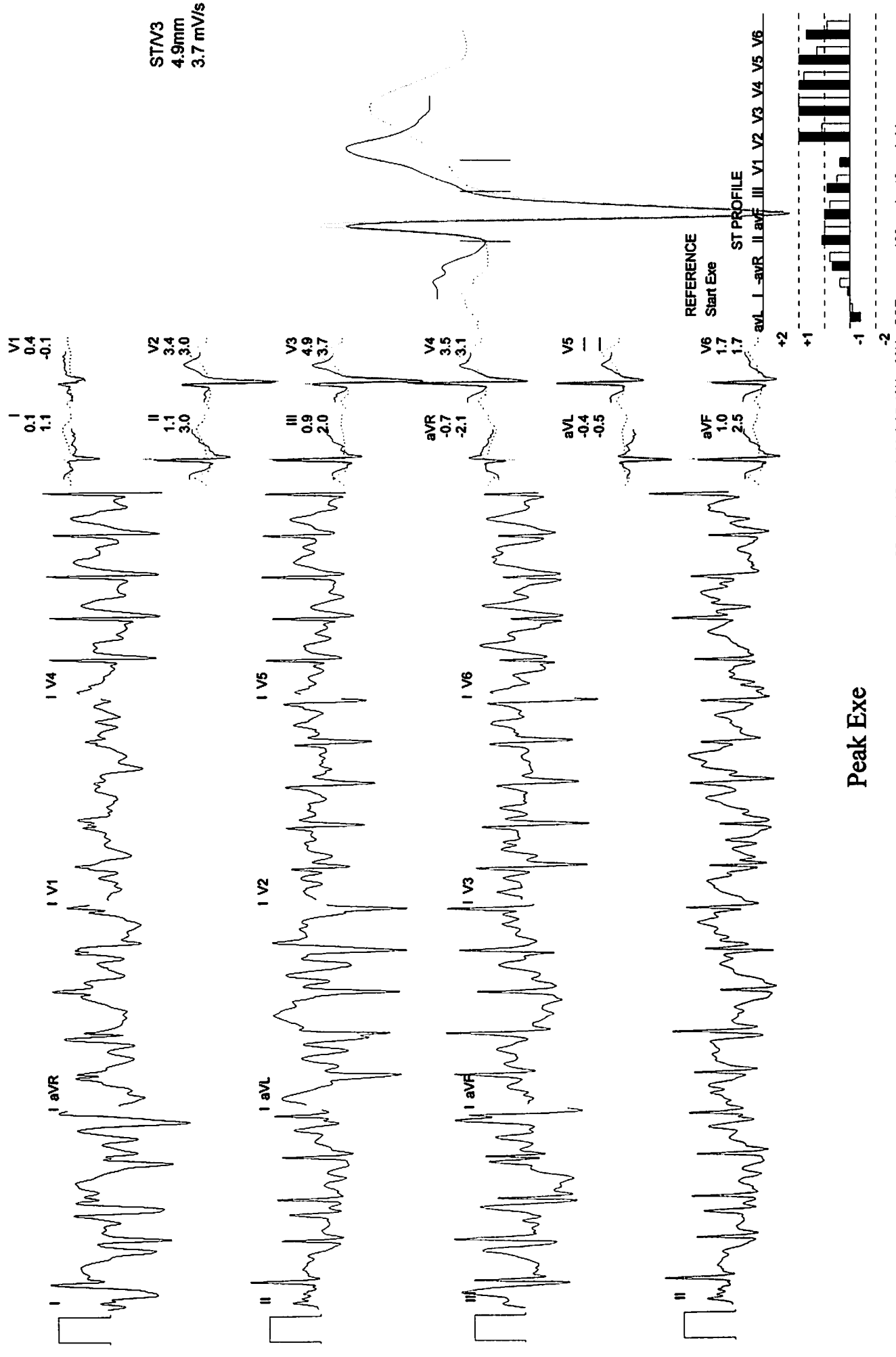

ST/V3  
4.9mm  
3.7 mV/s

REFERENCE  
Start Exe

ST PROFILE

avL I -aVR II aVF III V1 V2 V3 V4 V5 V6

+2  
+1  
-1  
-2

Peak Exe

PATIENT NAME : *Abdul Wahid*

No. RM : *01072302*

Clinik/MCU/HCU : *CO E.N.T*

To. Dokter :  
(Counsel)

Kindly please counsel for patient who has take cares of

Diagnose :  
Clinik Summary :

Counsel Request :

**COUNSEL ADVISE**

Finding :

Eae. : tympanic membrane Intact  
nose. : clear eustachian, clear eustachian  
throat : T.T, pharynx granular, granular  
Audiometry : Hearing threshold within normal limit.

Diagnosis :

Recomendation :

- Chronic pharyngitis, granular pulp.
- Stop smoking.
- Consult to dentist
- Use ear protection.
- When working in noisy Area.

Date : *14/8/2020*

Time :-

EP :

**MP+**  
Signature

PT. KARTIKA BINA MEDIKATAMA

*Dr. Mestiana Christiane Sp.THT*  
E.N.T  
Complete Name

Formulir Number : FM - DR - 008 - 02

Revisi Number : 00

Date : 07 Juli 2017

## DENTAL EXAMINATION

Name: Abdul wahid

Sex: (M) / F

MR : 01072302

Visit : 14/08/2020

Comp.: Inspektindo Sinergi Persada

DOB : 12/02/1993

### ODONTOGRAM

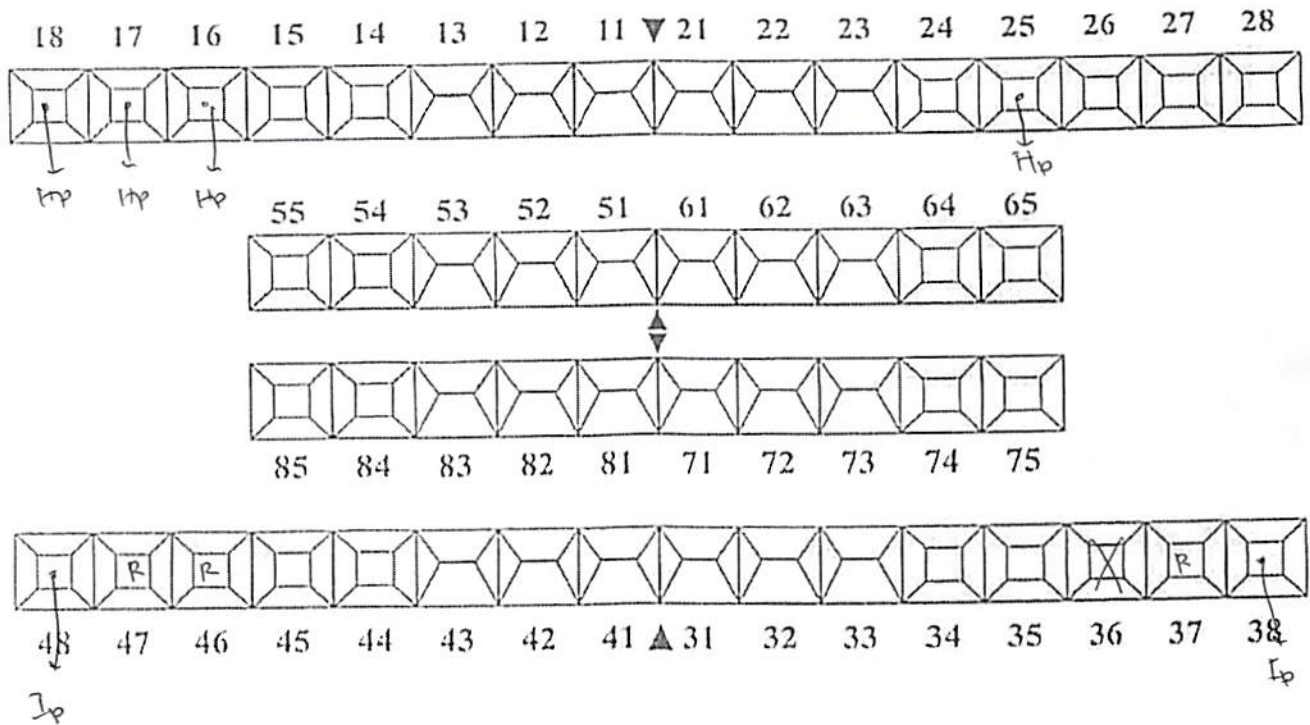

**DIAGNOSA**

Calculus (+) (+) .....

Caries I<sub>p</sub>, H<sub>p</sub> = 18, 17, 16, 25, 38, 48 .....

Radix = 37, 46, 47. ....

Missing = 36. ....

**TREATMENT PLANNING**

Pro scaling + polishing RA / RB. ....

Pro Filling = 18, 17, 16, 25, 38, 48 .....

Pro Extractive = 37, 46, 47. ....

Pro prothosa = 36. ....

Verified by: drg. Djuanda.



PT. KARTIKA BINA MEDIKATAMA