



Management System
ISO 9001:2008

www.tuv.com
ID 9105042627

M • KLINIK MEDILAB

PUSAT PEMERIKSAAN KESEHATAN TENAGA KERJA

Komplek Taman Niaga Sukajadi Blok J No. 3A-6 Jl. Ahmad Yani - Batam 29433
Telp: (0778) 7372022, 7372023, 0811 770 1188, 0811 770 1199. Fax: (0778) 7372024
E-mail: customercare@medilab-clinic.com, Website: www.medilab-clinic.com

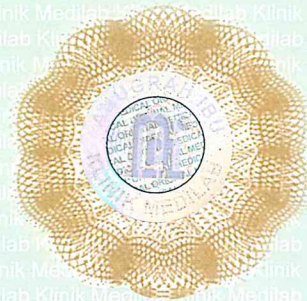

HEALTH SCREENING REPORT

Preemployment Physical Examination

CONFIDENTIAL

No. Medical Record : 
00002/002/II/ISP/19

76

PERSONAL DATA

Name : MUHAMMAD FHADLY
Birthday/Gender/Emp. ID : 8 October 1994 / Male /
Father's Name : YON ANISMI
Address : KAV SAGUBA BLOK A NO 104, BATAM
Occupation : ASS INSPECTOR
Name of Employer / Recruitment Agency : INSPEKTINDO SINERGI PERSADA, PT
Address of Employer / Recruitment Agency : KAWASAN INDUSTRI SEKUPANG KAVLING.13, BATAM



MUHAMMAD FHAD

MEDICAL HISTORY

| | Yes | No | | Yes | No | | Yes | No |
|---------------------|--------------------------|-------------------------------------|----------------------|--------------------------|-------------------------------------|--------------|--------------------------|-------------------------------------|
| 1. Hypertension | <input type="checkbox"/> | <input checked="" type="checkbox"/> | 4. Allergic Rhinitis | <input type="checkbox"/> | <input checked="" type="checkbox"/> | 7. Surgery | <input type="checkbox"/> | <input checked="" type="checkbox"/> |
| 2. Bronchial Asthma | <input type="checkbox"/> | <input checked="" type="checkbox"/> | 5. Peptic Ulcer | <input type="checkbox"/> | <input checked="" type="checkbox"/> | 8. Echolalia | <input type="checkbox"/> | <input checked="" type="checkbox"/> |
| 3. Bloody Cough | <input type="checkbox"/> | <input checked="" type="checkbox"/> | 6. Epilepsy | <input type="checkbox"/> | <input checked="" type="checkbox"/> | 9. Others | <input type="checkbox"/> | <input checked="" type="checkbox"/> |

CLINICAL EXAMINATION

| | Yes/Abnormal | No/Normal | | Yes/Abnormal | No/Normal |
|------------------------------------------------------------------|-------------------------------------|-------------------------------------|---------------------------------------|--------------------------|-------------------------------------|
| Weight : 66 Kg | | | Height : 160 Cm | | |
| BMI : 25.78 | | | 3. Cardiovascular System | | |
| 1. Vision | | | a. Blood Pressure | <input type="checkbox"/> | <input checked="" type="checkbox"/> |
| a. Distant Vision | <input type="checkbox"/> | <input checked="" type="checkbox"/> | Systolic / Diastolic : 116 / 70 mm Hg | | |
| (Should be at least 6/12 in both eyes with or without glasses) | | | Pulse : 73 / min | | |
| b. Near Vision | <input checked="" type="checkbox"/> | <input checked="" type="checkbox"/> | b. Heart Disease | <input type="checkbox"/> | <input checked="" type="checkbox"/> |
| (Should be at least J2 in both eyes with or without glasses) | | | c. Varicose Veins | <input type="checkbox"/> | <input checked="" type="checkbox"/> |
| c. Colour Vision | <input type="checkbox"/> | <input checked="" type="checkbox"/> | 4. Respiratory System | <input type="checkbox"/> | <input checked="" type="checkbox"/> |
| d. Any Organic Eye Disease | <input type="checkbox"/> | <input checked="" type="checkbox"/> | 5. Skin-Chronic Disease | <input type="checkbox"/> | <input checked="" type="checkbox"/> |
| 2. Hearing | <input type="checkbox"/> | <input checked="" type="checkbox"/> | 6. Abdomen | <input type="checkbox"/> | <input checked="" type="checkbox"/> |
| (Unable to hear ordinary conversation at 2 m) | | | 7. Locomotor/Neurological | <input type="checkbox"/> | <input checked="" type="checkbox"/> |
| | | | 8. Endocrine disorders | <input type="checkbox"/> | <input checked="" type="checkbox"/> |
| | | | 9. Mental State | <input type="checkbox"/> | <input checked="" type="checkbox"/> |

LABORATORY TEST

(Report Enclosed)

| | Yes/Abnormal | No/Normal |
|--------------------------|-------------------------------------|-------------------------------------|
| 1. Blood Count | <input checked="" type="checkbox"/> | <input type="checkbox"/> |
| 2. Urine Feme | <input type="checkbox"/> | <input checked="" type="checkbox"/> |
| 3. Other Laboratory Test | <input checked="" type="checkbox"/> | <input type="checkbox"/> |

OTHER TEST

(Report Enclosed)

| | Yes/Abnormal | No/Normal |
|-------------------------|--------------------------|-------------------------------------|
| 1. Audiometri | <input type="checkbox"/> | <input checked="" type="checkbox"/> |
| 2. Spirometri | <input type="checkbox"/> | <input checked="" type="checkbox"/> |
| 3. ECG (if indicated) | <input type="checkbox"/> | <input checked="" type="checkbox"/> |
| 4. Chest X-Ray | <input type="checkbox"/> | <input checked="" type="checkbox"/> |

Remarks: Overweight E66, Myopia H52.1 R:6/6, L:6/7.5 MIM, Lab: SGPT R74.9 46 U/L MIE, Total Cholesterol E78.0 238 mg/dl BHR, HDL E78.4 49 mg/dl BHR, LDL E78.4 159 mg/dl BHR, Cholesterol Ratio E78 4.9 AR, Blood Count: Lymphocytosis D72.820 44.8%, Monocytosis D72.821 8.7%

CERTIFICATION

I certify that I have examined the abovenamed person. In my opinion, this person is FIT for duties mentioned above.

ADVICE :

Regular Exercise and Reduce Weight, Take Enough Rest & Consume Curcuma, Low Fat Diet

Authentic Signature



Date of Exam : 15 February 2019



DR. EBIET YUDI SANTOKO



Management System
ISO 9001:2008
www.tuv.com
id 9105042627

M•KLINIK MEDILAB

PUSAT PEMERIKSAAN KESEHATAN TENAGA KERJA

Komplek Taman Niaga Sukajadi Blok J No. 3A-6 Jl. Ahmad Yani - Batam 29433
Telp: (0778) 7372022, 7372023, 0811 770 1188, 0811 770 1199. Fax: (0778) 7372024
E-mail: customercare@medilab-clinic.com, Website: www.medilab-clinic.com

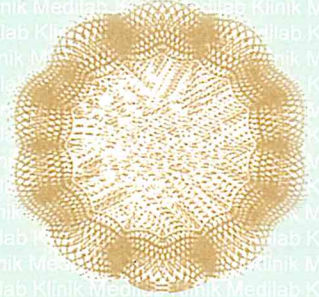

HEALTH SCREENING REPORT

Preemployment Physical Examination

CONFIDENTIAL

No. Medical Record : 
00002/002/II/ISP/19

PERSONAL DATA

Name : MUHAMMAD FHADLY
Birthday/Gender/Emp. ID : 8 October 1994 / Male /
Father's Name : YON ANISMI
Address : KAV SAGUBA BLOK A NO 104, BATAM
Occupation : ASS INSPECTOR
Name of Employer / Recruitment Agency : INSPEKTINDO SINERGI PERSADA, PT
Address of Employer / Recruitment Agency : KAWASAN INDUSTRI SEKUPANG KAVLING.13, BATAM



MUHAMMAD FHAD

LABORATORY REPORT

BLOOD COUNT

| Test Name | Result | Unit | Reference Range |
|--------------------|--------|----------------------------------|-------------------------------|
| HGB | 16.0 | gr/dl | M: 13.2 - 17.3 F: 11.7 - 15.5 |
| WBC | 6.9 | 10 ³ /mm ³ | M: 3.8 - 10.6 F: 3.6 - 11.0 |
| RBC | 4.92 | 10 ⁶ /mm ³ | M: 4.4 - 5.9 F: 3.8 - 5.2 |
| ESR | 1 | mm/hr | M: 0 - 10 F: 0 - 20 |
| HCT | 46.2 | % | M: 40 - 52 F: 35 - 47 |
| PLT | 301 | 10 ³ /mm ³ | 150 - 440 |
| Differential Count | | | |
| - LYM | * 44.8 | % | 25 - 40 |
| - MON | * 8.7 | % | 2 - 8 |
| - GRA | 46.5 | % | 43 - 76 |

URINE FEME

| Macroscopy | Result |
|--------------------|----------|
| - pH | 5 |
| - Specific Gravity | 1.020 |
| - Glucosaa | Negative |
| - Protein | Negative |
| - Ketones | Negative |
| - Bilirubin | Negative |
| - Urobilinogen | Normal |
| - Nitrit | Negative |
| - Blood | Negative |
| - Leucocytes | Negative |

X-RAY REPORT

Chest PA:

Show no Abnormalities.
There is no evidence of pulmonary tuberculosis or other pulmonary,pleural or mediastinal lesions.
The size,shape and position of the heart are within limits of normal variations.
Bony structures of the thorax show no abnormalities.

Date of Exam : 15 February 2019



>> Computer Generated Report, No Signature Required. <<



Management System
ISO 9001:2008

www.tuv.com
ID 9105042627

M • KLINIK MEDILAB

PUSAT PEMERIKSAAN KESEHATAN TENAGA KERJA

Komplek Taman Niaga Sukajadi Blok J No. 3A-6 Jl. Ahmad Yani - Batam 29433
Telp: (0778) 7372022, 7372023, 0811 770 1188, 0811 770 1199. Fax: (0778) 7372024
E-mail: customercare@medilab-clinic.com, Website: www.medilab-clinic.com

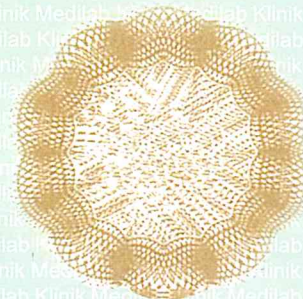

HEALTH SCREENING REPORT

Preemployment Physical Examination

CONFIDENTIAL

No. Medical Record : 

00002/002/II/ISP/19

76

PERSONAL DATA

Name : MUHAMMAD FHADLY

Birthdate/Gender/Emp. ID : 8 October 1994 / Male /

Father's Name : YON ANISMI

Address : KAV SAGUBA BLOK A NO 104, BATAM

Occupation : ASS INSPECTOR

Name of Employer / Recruitment Agency : INSPEKTINDO SINERGI PERSADA, PT

Address of Employer / Recruitment Agency : KAWASAN INDUSTRI SEKUPANG KAVLING.13, BATAM



MUHAMMAD FHAD

AUDIOMETRY REPORT

Occupational History

| | Yes | No |
|------------------------------------|-------------------------------------|--------------------------|
| - Noisy Working Environment | <input checked="" type="checkbox"/> | <input type="checkbox"/> |
| - Present/use of Hearing Protector | <input checked="" type="checkbox"/> | <input type="checkbox"/> |
| - Period of Working | 3.0 years | |

Medical History/Examination

| | Yes | No | If Yes, which ear | Left | Right |
|------------------------|--------------------------|-------------------------------------|-------------------|--------------------------|--------------------------|
| - Ear Surgery | <input type="checkbox"/> | <input checked="" type="checkbox"/> | | <input type="checkbox"/> | <input type="checkbox"/> |
| - Head/Ear Injury | <input type="checkbox"/> | <input checked="" type="checkbox"/> | | <input type="checkbox"/> | <input type="checkbox"/> |
| - Ears Infection | <input type="checkbox"/> | <input checked="" type="checkbox"/> | | <input type="checkbox"/> | <input type="checkbox"/> |
| - Ear Drum Perforation | <input type="checkbox"/> | <input checked="" type="checkbox"/> | | <input type="checkbox"/> | <input type="checkbox"/> |
| - Ear Cerumen | <input type="checkbox"/> | <input checked="" type="checkbox"/> | | <input type="checkbox"/> | <input type="checkbox"/> |

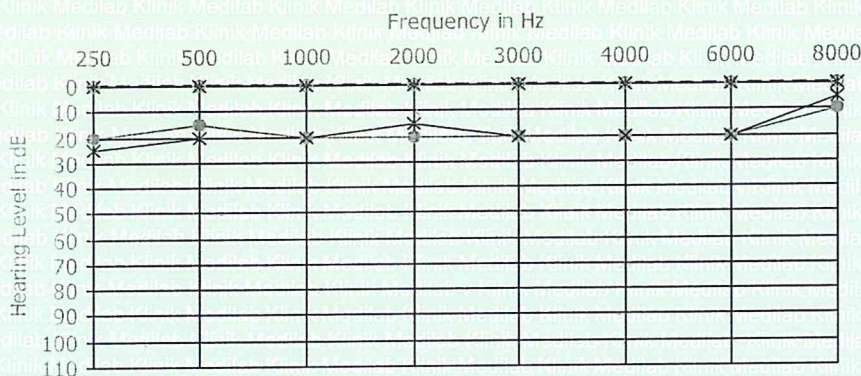

Conclusion :

- Audiogram : Normal
- Hearing Impairment : Monaural : R : -9.38 %
L : -9.38 %
Hearing Handicap : -9.375 %
- Not a Noise Induced Hearing Loss

Date of Exam : 15 February 2019



>> Computer Generated Report, No Signature Required. <<



Management System
ISO 9001:2008
www.tuv.com
ID 9105042627



PUSAT PEMERIKSAAN KESEHATAN TENAGA KERJA

Komplek Taman Niaga Sukajadi Blok J No. 3A-6 Jl. Ahmad Yani - Batam 29433
Telp: (0778) 7372022, 7372023, 0811 770 1188, 0811 770 1199. Fax: (0778) 7372024
E-mail: customercare@medilab-clinic.com, Website: www.medilab-clinic.com

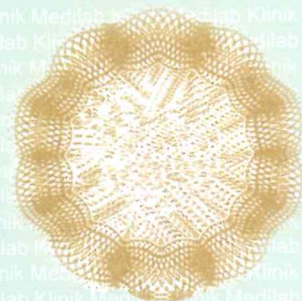

HEALTH SCREENING REPORT

Preemployment Physical Examination

CONFIDENTIAL

No. Medical Record : 
00002/002/II/ISP/19

PERSONAL DATA

Name : MUHAMMAD FHADLY
 Birthday/Gender/Emp. ID : 8 October 1994 / Male /
 Father's Name : YON ANISMI
 Address : KAV SAGUBA BLOK A NO 104, BATAM
 Occupation : ASS INSPECTOR
 Name of Employer / Recruitment Agency : INSPEKTINDO SINERGI PERSADA, PT
 Address of Employer / Recruitment Agency : KAWASAN INDUSTRI SEKUPANG KAVLING.13, BATAM



MUHAMMAD FHAD

PULMONARY FUNCTION TEST

Occupation History

| | | |
|---------------------------------------|-------------------------------------|--------------------------|
| | Yes | No |
| - Dusty Working Environment | <input checked="" type="checkbox"/> | <input type="checkbox"/> |
| - Present/use of Protective Equipment | <input checked="" type="checkbox"/> | <input type="checkbox"/> |
| - Period of Working | 2.4 years | |

Medical History

| | | | |
|-------------------------|--------------------------|-------------------------------------|--------------|
| | Yes | No | If Yes, when |
| - Lung Disease | <input type="checkbox"/> | <input checked="" type="checkbox"/> | |
| - Breathlessness/Asthma | <input type="checkbox"/> | <input checked="" type="checkbox"/> | |
| - Coughed Up Blood | <input type="checkbox"/> | <input checked="" type="checkbox"/> | |

BEST VALUES

| | Pred. | MEASURED | %Pred |
|----------|-------|----------|-------|
| FVC | 4.23 | 3.63 | 86 |
| FEV1 | 3.67 | 3.24 | 88 |
| FEV1/FVC | 82.7 | 89.2 | 108 |
| PEF | 8.90 | 8.87 | 100 |
| FEF2575 | 4.73 | 4.35 | 92 |

FVC Normal Value : 3.545
 FEV1 Normal Value : 3.095
 FEV1/FVC % Normal Value : 88 %
 FVC % Predicted Value : 102 %
 FEV1 % Predicted Value : 104 %
 FEV1/FVC % Predicted Value : 101 %

Interpretation : Normal Spirometri

| PARAMETER | | Pred. | PRE#1 | %Pred | PRE#2 | PRE#3 |
|-----------|---|-------|-------|-------|-------|-------|
| FVC | L | 4.23 | 3.63 | 86 | 3.61 | 3.53 |
| FEV1 | L | 3.67 | 3.22 | 88 | 3.24 | 3.15 |
| FEV1/FVC | % | 82.7 | 88.7 | 107 | 89.8 | 89.2 |

Date of Exam : 15 February 2019



>> Computer Generated Report, No Signature Required. <<

Predicted Value based on Indonesian Pneumobile Project, Reference spirometric values of healthy Indonesian schoolchildren and working adults using equipment and methods that meet American thoracic Society (ATS) 1987 recommendations, 1993



Management System
ISO 9001:2008
www.tuv.com
ID 9105042627



PUSAT PEMERIKSAAN KESEHATAN TENAGA KERJA

Komplek Taman Niaga Sukajadi Blok J No. 3A-6 Jl. Ahmad Yani - Batam 29433
Telp: (0778) 7372022, 7372023, 0811 770 1188, 0811 770 1199. Fax: (0778) 7372024
E-mail: customercare@medilab-clinic.com, Website: www.medilab-clinic.com

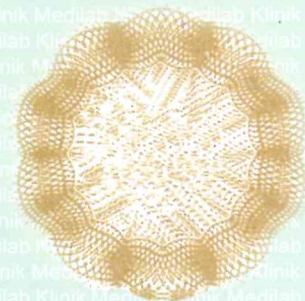

HEALTH SCREENING REPORT

Preemployment Physical Examination

CONFIDENTIAL

No. Medical Record : 

00002/002/II/ISP/19

PERSONAL DATA

Name : MUHAMMAD FHADLY
 Birthday/Gender/Emp. ID : 8 October 1994 / Male /
 Father's Name : YON ANISMI
 Address : KAV SAGUBA BLOK A NO 104, BATAM
 Occupation : ASS INSPECTOR
 Name of Employer / Recruitment Agency : INSPEKTINDO SINERGI PERSADA, PT
 Address of Employer / Recruitment Agency : KAWASAN INDUSTRI SEKUPANG KAVLING.13, BATAM



MUHAMMAD FHAD

LABORATORY REPORT

| Test Name | Result Unit | Reference Range |
|----------------------------------------|-------------|---------------------------|
| LIVER FUNCTION TEST | | |
| SGOT | 34 U/L | M: <= 35 F: <= 31 |
| SGPT | 46 U/L | M: <= 45 F: <= 34 |
| Gamma GT | 46 U/L | M: <= 49 F: <= 32 |
| LIPID PROFILE TEST | | |
| Total Cholesterol | 238 mg/dl | <= 200 |
| HDL - Cholesterol | 49 mg/dl | M: > 35 F: > 45 |
| LDL - Cholesterol | 159 mg/dl | 50 - 140 |
| Triglycerida | 152 mg/dl | <= 204 |
| Ratio Cholesterol (Total Chol : HDL) | 4.9 | M: < 3.4 F: < 3.3 |
| BLOOD SUGAR TEST | | |
| Nuchter | 99 mg/dl | < 100 |
| RENAL FUNCTION TEST | | |
| Ureum | 23 mg/dl | 17 - 43 |
| Creatinine | 1.1 mg/dl | M: 0.8 - 1.3 F: 0.5 - 0.9 |
| Acid | 6.6 mg/dl | M: 3.6 - 8.2 F: 2.3 - 6.1 |

Date of Exam : 15 February 2019



>> Computer Generated Report, No Signature Required. <<



Management System
ISO 9001:2008

www.tuv.com
ID 9105042627



PUSAT PEMERIKSAAN KESEHATAN TENAGA KERJA

Komplek Taman Niaga Sukajadi Blok J No. 3A-6 Jl. Ahmad Yani - Batam 29433
Telp: (0778) 7372022, 7372023, 0811 770 1188, 0811 770 1199. Fax: (0778) 7372024
E-mail: customercare@medilab-clinic.com, Website: www.medilab-clinic.com

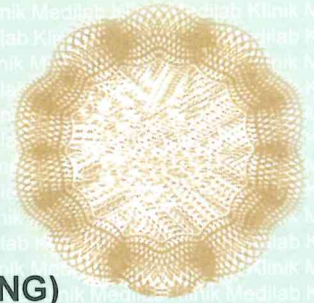

ELECTROCARDIOGRAM INTERPRETATION (RESTING)

Name : Muhammad Fhadly
Age : 24 years
Sex : Male
Place/Date : Batam, February 15th 2019
Company's name: INSPEKTINDO SINERGI PERSADA, PT

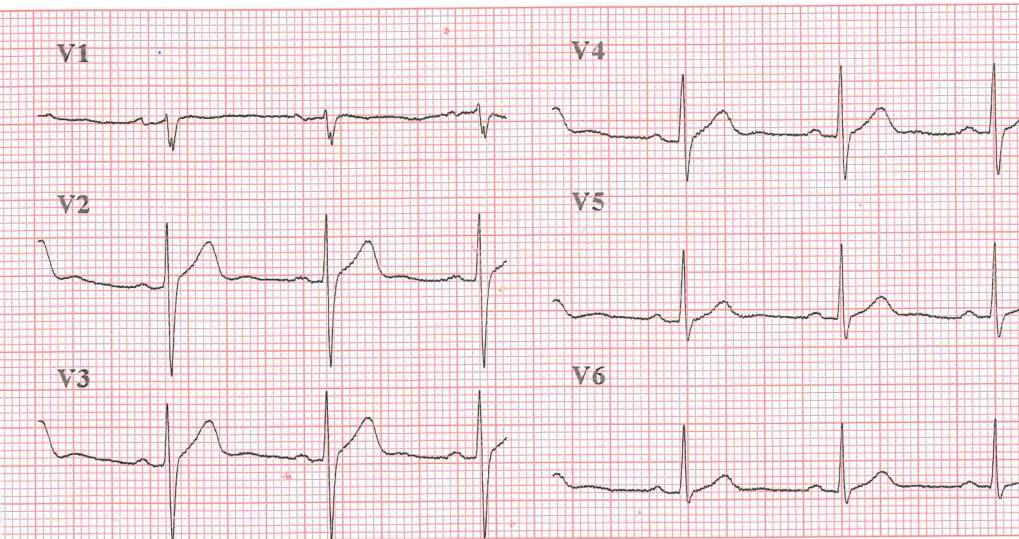
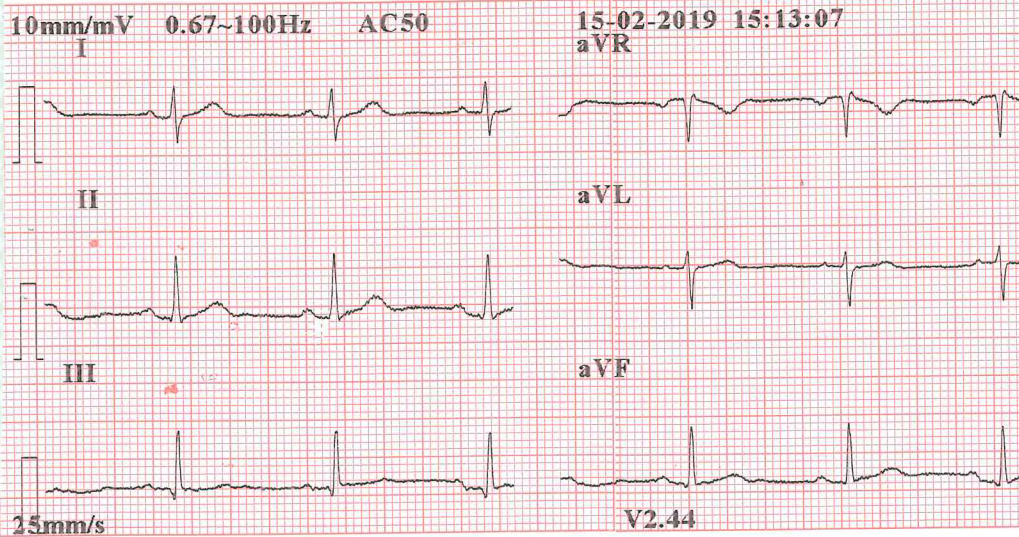

CONCLUSION : **Normal Resting ECG**
EXAMINER :

dr. Ebiet Yudi Santoko
Examining Physician