



# MEDICAL CHECK UP REPORT



NAME : Aripin Siregar  
SEX : Male  
COMPANY : PT. Inspektindo Sinergi Persada  
MEDICAL RECORD : 02 06 83  
DATE OF VISIT : May 10, 2021  
NEXT VISIT : May 10, 2022

## PT. INSPEKTINDO SINERGI PERSADA

### HASIL PEMERIKSAAN KESEHATAN BERKALA 2021

Nama : Aripin Siregar

Berikut ini adalah kesimpulan hasil pemeriksaan medical check up yang telah dilaksanakan tanggal : 10 Mei 2021

- Temuan**
- Riwayat Kesehatan 1 Tahun terakhir ditemukan masalah : **Takut pada ketinggian**
  - Riwayat Penyakit keluarga tidak ditemukan masalah.
  - Riwayat Vaksinasi : **- Tetanus (Tidak Diketahui).**  
**- Hepatitis (Tidak Diketahui).**
  - Kebiasaan Merokok : Tidak
  - Konsumsi Alkohol : Tidak.
  - Aktivitas Olahraga : **Ya, 2x/bulan**
  - Hasil pemeriksaan Fisik : **Indeks Masa Tubuh : Kelebihan berat badan ( BMI : 26,23)**
  - Hasil pemeriksaan X - Ray dalam batas normal.
  - Hasil pemeriksaan EKG dalam batas normal (Sinus Rhythm).
  - Hasil pemeriksaan Treadmill : Negative Ischemic Response.
  - Hasil pemeriksaan Audiometri dalam batas normal.
  - Hasil pemeriksaan Laboratorium : **Darah : Total Cholesterol 246 mg/dl, LDL Cholesterol 171 mg/dl,**  
**Uric Acid 8.3 mg/dl**  
**Urine : RBC 2-3**

#### STATUS KESEHATAN

Kategori	CATATAN
<input type="checkbox"/>	1A Tidak ditemukan masalah kesehatan
<input type="checkbox"/>	1B Ditemukan masalah kesehatan yang tidak serius
<input type="checkbox"/>	2 Ditemukan masalah kesehatan yang dapat menjadi serius - Kelompok risiko rendah
<input checked="" type="checkbox"/>	3A Ditemukan masalah kesehatan yang dapat menjadi serius - Kelompok risiko sedang
<input type="checkbox"/>	3B Ditemukan masalah kesehatan yang dapat menjadi serius - Kelompok risiko tinggi
<input type="checkbox"/>	4 Ditemukan keterbatasan fisik untuk melakukan pekerjaan secara normal, hanya cocok untuk pekerjaan ringan
<input type="checkbox"/>	5 Dalam perawatan di rumah sakit atau dalam kondisi yang tidak memungkinkan untuk melakukan pekerjaan (status ijin sakit)

#### KESIMPULAN

- FIT  
 UNFIT  
 TEMPORARY UNFIT
- Sebagai : Inspektur  
 Di : Remote Area

- Saran - saran**
- Disarankan konsul ke Dokter sehubungan dengan hasil pemeriksaan laboratorium.
  - Diet rendah lemak dan tinggi serat.
  - Diet rendah purin.
  - Minum air putih 2-3 liter/hari.
  - Lakukan olahraga minimal 3x/minggu.
  - Turunkan berat badan hingga mencapai berat badan normal.  
(BMI = Underweight < 18,5, Normal 18,5-24,9, Overweight 25-29,9, Obese ≥ 30)

Kembali Kontrol : 10 Mei 2022

Bila masih ada yang perlu diperjelas, dapat menghubungi Dokter Pemeriksa di (0542) 877898.  
Terima kasih atas kerjasama yang baik.

Direktur,

*an. [Signature]*

Dr. Erica Lukman, Sp. THT-KL, MQIH, Sp. KL



Dokter Penanggung Jawab MCU,

*[Signature]*

Dr. Yussie Angeline

## EXAMINATION RESULTS

<b>Name</b>	: Aripin Siregar	<b>Date of Visit</b>	: May 10, 2021
<b>Sex</b>	: Male	<b>Medical Record</b>	: 02 06 83
<b>Date of Birth</b>	: April 24, 1982	<b>Company</b>	: PT. Inspektindo Sinergi Persada
TEST NAME	RESULTS	NORMAL RANGE	
<b>HISTORY OF DISEASE</b>			
- Complaint at present	None		
- Past history of disease			
Hypertension, Hypotension	None		
Heart disease	None		
Asthma	None		
Dyspepsia	None		
Hemorrhoids	None		
Chronic Skin Disease	None		
Alergic	None		
Diaebetic	None		
Jaundice	None		
Arthritics	None		
Kidney Stone / Neuphrolithiasis	None		
Eyes	None		
Ears	None		
Nose	None		
Mouth / Teeth	None		
Cancer/tumor	None		
Hemophilia	None		
Epilepsies	None		
Acrophobia	Yes		
Pyschiatric Disorder	None		
Gynecological Problem	None		
TBC	None		
Malaria	None		
Tipus	None		
Genital Disease	None		
Others	None		
<b>FAMILY HISTORY OF DISEASE</b>			
- Diabetic	None		
- Hypertension	None		
- Heart Disease	None		
- Asthma	None		
- Cancer	None		
- Stroke / CVA	None		
- Allergic	None		
- Others	None		
<b>HABITS</b>			
- Smoking	None		
- Alcohol / Drugs	None		
- Exercise	2x/month		
<b>IMMUNIZATIONS HISTORY</b>			
- Have you had a tetanus vaccination	Unknown		
- Have you had hepatitis vaccination	Unknown		



## EXAMINATION RESULTS

Name	: Aefin Siregar	Date of Visit	: Mar 10, 2021
Sex	: Male	Medical Record	: 020683
Date of Birth	: April 21, 1982	Company	: PT. Inspekindo Sinergi P.

### A. GENERAL CONDITION

• Blood Pressure	120/83	mmHg
• Pulse	56	x / minute
• Respiration	20	x / minute
• Temperature	36.5	°C

• Abdominal Circumference	83	cm
• Weight (W)	69.7	kg
• Height (H)	163	cm
• BMI	26.23	

\* BMI = W / H<sup>2</sup> (Underweight ≤ 18, Normal 18-25, Overweight 25-30, Obese >30)

VISION	Unaided		With Spectacles		Colour Blindness
	Left	Right	Left	Right	
DISTANT	6/6	6/6			<input checked="" type="checkbox"/> Normal <input type="checkbox"/> Red - Green Absent <input type="checkbox"/> Colour Blind
NEAR					
VISUAL FIELDS (NORMAL > 70°)			Left	Right	

### B. PHYSICAL

No.	PHYSICAL	A - Abnormal N - Normal (circle words of importance and explain)	A	N	Describes abnormalities in detail																														
1	General Appearance	Appearance age/Nutritional/Development/Mental & Emotional status/Posture/Gait/Speech		✓																															
2	Head/ Scalp	Size/Shape/Tender over sinuses/Hair/Eruption/Masses/Bruit		✓																															
3	Eyes	Conjunctiva/Sclera/Cornea/Pupils/Ptosis/Tension/ Eye lid/Bruit/Reflex/Range of movement		✓																															
4	Ears	Ext. canal/Membran perforation/Discharge/Tophi/ Hearing problem/Mastoids		✓																															
5	Nose / Sinuses	Septum/Obstruction/Turbinates/Discharges		✓																															
6	Mouth / Throat	Odor/Lips/Tongue/Tonsils/Gums/Pharynx		✓																															
7	Teeth	Caries (O), Filling (F), Missing (X), Radix (√)		✓	<table border="1"> <tr> <td>8</td><td>7</td><td>6</td><td>5</td><td>4</td><td>3</td><td>2</td><td>1</td> <td>1</td><td>2</td><td>3</td><td>4</td><td>5</td><td>6</td><td>7</td> </tr> <tr> <td>8</td><td>7</td><td>6</td><td>5</td><td>4</td><td>3</td><td>2</td><td>1</td> <td>1</td><td>2</td><td>3</td><td>4</td><td>5</td><td>6</td><td>7</td> </tr> </table>	8	7	6	5	4	3	2	1	1	2	3	4	5	6	7	8	7	6	5	4	3	2	1	1	2	3	4	5	6	7
8	7	6	5	4	3	2	1	1	2	3	4	5	6	7																					
8	7	6	5	4	3	2	1	1	2	3	4	5	6	7																					
8	Neck	Adenopathi/Thyroid/Carotids/Trachea/Veins/Mass/ Spine/Motion/Bruit		✓																															
9	Back / Spine	Kyphosis/Scoliosis/Lordosis/Mobility/CVA/Bone/ Tenderness/Other deformities		✓																															
10	Thorax	Symmetry/Movement/Contour/Tender		✓																															
11	Breast	Size/Consistency/Nipples/Areolar/Discharge/Pal- pable mass/Tenderness/Nodes/Scars		✓																															
12	Heart	Rate/Rhythm/Apical/Impulse/Trills/Quality of Sound/ Intensity/Splitting/Extra sound/Murmurs		✓																															
13	Chest / Lung	Excursion/Dullness of Hyper-resonance of percussion/ Quality of breath sound/Rales/Wheezing/Ronchi/Bruit		✓																															
14	Abdomen	Bowel sounds/Appearance/Liver/Spleen/Masses/Her- nias/Murmur/Contour/Tenderness/Bruit/Nodes		✓																															
15	Groin	Hernia/Inguinal nodes/Femoral pulses		✓																															
16	Genital - Male	Penis/Testis/Scrotum epididymis/Variocoele/Scars/ Discharge/Circumcised/Piercing		✓																															
	- Female	Vulva/Vagina/Cervix/Uterus/Adnexae/Rootocoele/Bartho- lini gland/Urethra/Discharge		✓																															
17	Extermities	Deformity/Clubbing/Cyanosis/Edema/Nail/Peripheral pulses/Calf tenderness/Joints for swelling/ROM		✓																															
18	Joints	ROM/Swoeling/Inflammation/Deformity		✓																															
19	Skin	Color/Birth Mark/Scars/Tatoos/Texture/Rash/Eczeme/ Ulcers/Piercing		✓																															
20	Neurological	Reflexes/Cranial nerve/Tremor/Paralysis/Motoric/Sen- soric (touch, prick, vibrate) / Coordination/Romberg		✓																															
21	Muscular System	Strength/Wasting/Development		✓																															
22	Rectal Examination	Sphincter tone/Hemorrhoids/Fissure/Masses/Prostate		✓																															

## SUPPORTIVE INVESTIGATION

<b>Name</b> : Aripin Siregar	<b>Date of Visit</b> : May 10, 2021
<b>Sex</b> : Male	<b>Medical Record</b> : 02 06 83
<b>Date of Birth</b> : April 24, 1982	<b>Company</b> : PT. Inspektindo Sinergi Persada

### I. LABORATORY

<input type="checkbox"/> Normal	<b>COMMENT :</b> Blood : Total Cholesterol 246 mg/dl, LDL Cholesterol 171 mg/dl, Uric Acid 8.3 mg/dl Urine : RBC 2-3
<input checked="" type="checkbox"/> Abnormal	

### II. CHEST X-RAY

Pneumoconiosis	<input type="checkbox"/> Yes	<input checked="" type="checkbox"/> No
If Yes - ILO Classsification		
Evidence of TB	<input type="checkbox"/> Yes	<input checked="" type="checkbox"/> No
Other Abnormalities		
<b>COMMENT</b>	Within normal limits	

### III. ECG - TREADMILL

<b>ECG</b>	<input checked="" type="checkbox"/> Normal	<input type="checkbox"/> Abnormal (Specify)	
<b>TREADMILL</b>	<input checked="" type="checkbox"/> Negative Ischemic Response	<input type="checkbox"/> Positive Ischemic Response	<input type="checkbox"/> Borderline (Suggestion)
	Aerobic Capacity 10 METs		

### IV. SPIROMETRY NOT EXAMINED

### V. AUDIOMETRY

<b>CONCLUSION</b>	Change since last audiometric examination
<input checked="" type="checkbox"/> Normal	If Yes, what change :
<input type="checkbox"/> Abnormal	Recommended action :
	Refer to safety department : <input type="checkbox"/> Yes / <input type="checkbox"/> No

## LABORATORY RESULTS

<b>Name</b> : Aripin Siregar	<b>Date of Visit</b> : May 10, 2021
<b>Sex</b> : Male	<b>Medical Record</b> : 02 06 83
<b>Date of Birth</b> : April 24, 1982	<b>Company</b> : PT. Inspektindo Sinergi Persada

TEST NAME	RESULTS	NORMAL RANGE
<b>HEMATOLOGY</b>		
Automated Blood Count		
- WBC	5,3	4.5 - 10.0 K/ul
- RBC	5,34	M : 4.7-6.1 M/ul F : 4.2-5.4 M/ul
- Haemoglobine	15,2	M : 13-18 g/dl F : 12-16 g/dl
- Haematocrite	46%	M : 42-52% F : 37-47%
- MCV	86	80- 100 fL
- MCH	28	26 - 34 pg
- MCHC	33	32 - 36 g/dL
- Thrombocyte	343	150 - 450 K/ul
- ESR	8	M : 0 - 10 mm/h : F : 0 - 20 mm/h
- Diff. Count :		
Basophil	0%	0 - 1%
Eosinophil	2%	2 - 4%
Stab	2%	3 - 5%
Segment	62%	55 - 65%
Lymphocyte	29%	25 - 35%
Monocyte	5%	3 - 6%
<b>BLOOD CHEMISTRY</b>		
<b>LIPID PROFILE</b>		
- Total Cholesterol	246	<200 mg/dl
- HDL Cholesterol	60	M : >35 mg/dl F : >45 mg/dl
- LDL Cholesterol	171	<150 mg/dl
- Trygliceride	76	30 - 200 mg/dl
<b>RENAL FUNCTION</b>		
- Ureum	27	10 - 50 mg/dl
- Creatinine	1,03	M : 0.6-1.1 mg/dl F : 0.5-1.0 mg/dl
- Uric Acid	8,3	M : <7 mg/dl F : <5.7 mg/dl
<b>LIVER FUNCTION</b>		
- SGOT	27,1	M : 0-37 IU/L F : 0-31 IU/L
- SGPT	36,5	M : 0-42 IU/L F : 0-32 IU/L
- Gamma GT	32.6	8 - 61 U/L
<b>DIABETES</b>		
- Glucose Fasting	91	70-110 mg/dl

## LABORATORY RESULTS

<b>Name</b> : Aripin Siregar	<b>Date of Visit</b> : May 10, 2021
<b>Sex</b> : Male	<b>Medical Record</b> : 02 06 83
<b>Date of Birth</b> : April 24, 1982	<b>Company</b> : PT. Inspektindo Sinergi Persada

TEST NAME	RESULTS	NORMAL RANGE
<b>URINALYSIS</b>		
<b>MACROSCOPIC</b>		
- Color	<b>Yellow</b>	
- Turbidity	<b>Clear</b>	
- S. Gravity	<b>1.025</b>	1.010 - 1.030
- pH	<b>6.0</b>	4.8 - 7.4
- Leucocyte (Enzymatic)	<b>Negative</b>	Negative
- Glucose	<b>Negative</b>	Negative
- Nitrite	<b>Negative</b>	Negative
- Bilirubin	<b>Negative</b>	Negative
- Blood	<b>Negative</b>	Negative
- Urobilinogen	<b>Negative</b>	Negative
- Protein	<b>Negative</b>	Negative
- Keton	<b>Negative</b>	Negative
<b>MICROSCOPIC</b>		
- WBC	<b>0 - 1</b>	0 - 4
- RBC	<b>2 - 3</b>	0 - 1
- Ephitel	<b>1 - 2</b>	+ / Positive
- Cylinder	<b>Negative</b>	Negative
- Crystal Oxalat	<b>Negative</b>	Negative
- Bacteria	<b>Negative</b>	Negative
- Others	<b>Negative</b>	Negative

Technician of Laboratory



**Renny Prasetyowati**

Laboratory Consultant



**dr. Yuyun Norwahyuni Sp.PK**



**PEMERIKSAAN PENUNJANG**

<b>NAMA</b> : ARIPIN SIREGAR	<b>TGL MCU</b> : 10-05-2021	<b>No MR</b> : 2105301567
<b>PT</b> : KLINIK PANACEA BALIKPAPAN	<b>J. KEL</b> : PRIA, 39 Thn	<b>No MCU</b> : 2105102092

**PEMERIKSAAN RADIOLOGI - THORAX**

**Hasil** : Jantung : Bentuk dan ukuran normal.  
 Paru : Tidak ada sarang-sarang infiltrat, sinus, diafragma dan mediastinum baik.  
 Tulang-tulang : Baik dan tidak tampak garis fracture.

**Kesimpulan** : Normal Thorax Foto.

Spesialis Radiologi : dr. Abdul Haris, Sp. Rad

## ECG RESULT

Name	: Aripin Siregar	Date of Visit	: May 10, 2021
Sex	: Male	Medical Record	: 02 06 83
Date of Birth	: April 24, 1982	Company	: PT. Inspektindo Sinergi Persada

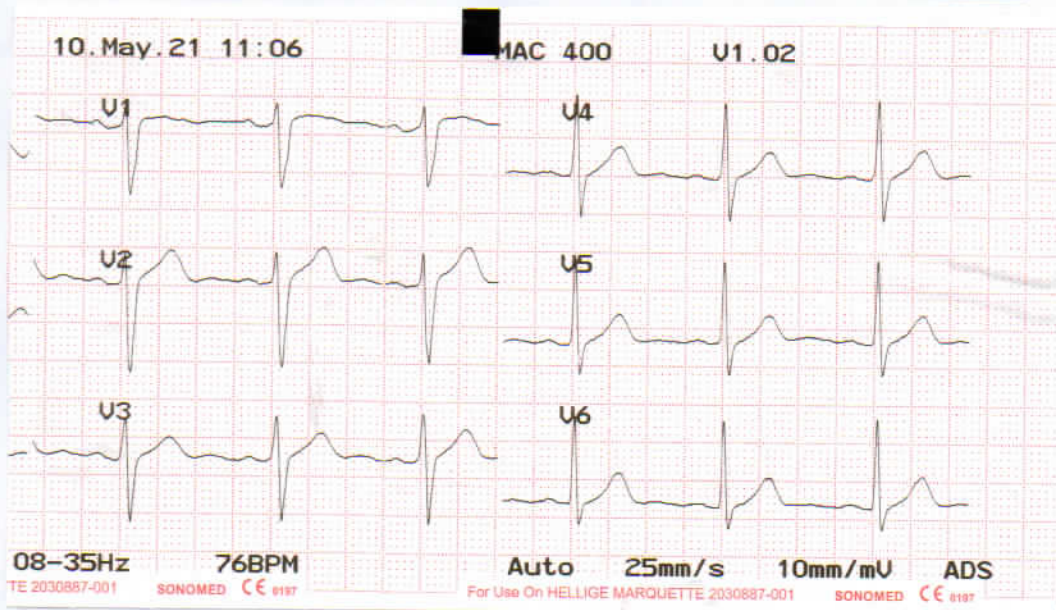
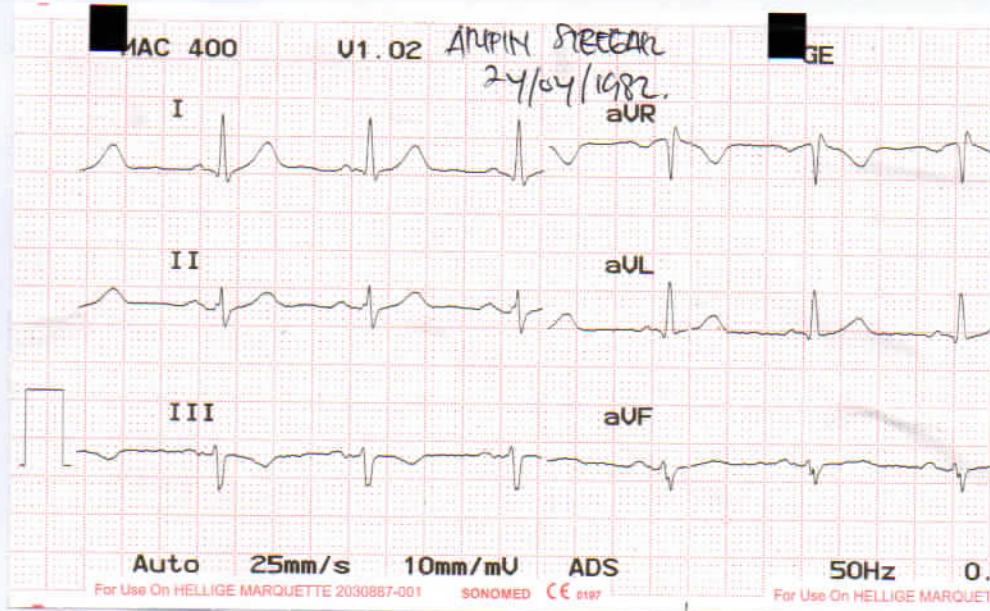

KESIMPULAN	DOKTER PEMERIKSA
Sinus ritmis, HR = 76x/menit, Normalaxis.	 <b>MEDICAL CHECK UP</b>

## TREADMILL TEST RESULT

<b>Name</b> : Aripin Siregar	<b>Date of Visit</b> : May 10, 2021
<b>Sex</b> : Male	<b>Medical Record</b> : 02 06 83
<b>Date of Birth</b> : April 24, 1982	<b>Company</b> : PT. Inspektindo Sinergi Persada

### LAPORAN TREADMILL EXERCISE TEST (PROTOKOL BRUCE)

EKG Pretest : Sinar muka ke arah LArtn

Lama Test : 9 Menit 5 Detik

Tekanan Darah Awal : 120/80 mmHg Tekanan Darah Maksimal : 130/90 mmHg

Denyut Jantung Tercapai : 162 x/menit Denyut Jantung Maksimal : 184 x/menit 186

Test dihentikan karena

- Fatigue
- Dipsneu
- Angina
- Pusing
- Terdapat perubahan segmen ST-T
- Target denyut jantung tercapai
- Respon Hipersensitif

Perubahan segmen ST-T

- Tidak terdapat perubahan
- Upsloping
- ST depresi 0,5 - 1mm
- Bermakna (ST Depresi > 1 mm)

Tingkat kebugaran jasmani

- Rendah
- Kurang
- Sedang
- Baik
- Sangat baik

Kapasitas aerobik : 10 mets

Kesimpulan

- Negative Ischemic Response
- Positive Ischemic Response
- Boderline stress test
- Target denyut jantung tidak tercapai
- Fit untuk bekerja dilokasi/Remote Area
- Unfit untuk bekerja dilokasi/Remote area

Balikpapan, Dr. Ria Asriyah Sp.Jp  
Dokter Pemeriksa,

*Ria*

**Dr. Ria Asriyah, Sp.JP**  
026/38B/SIP-D/IV/2017

# Q-Stress Final Report

10/05/2021 1:11:36 PM

Attending Referring

Patient **Aripin Siregar, Tn**  
MRN **10/05/2021 13:07:46**  
DOB **24/04/1982** Age **39** Ht **163** cm  
Sex **MALE** Wt **69** kg

Medication

Resting HR	86	Target HR	154	Max HR	162	Protocol	Bruce
Resting SBP	120	Max Predicted HR	181	Max SBP	130	HRxBP	21060
Resting DBP	83	% Max HR	90	Max DBP	90	Billing Code	
Worst-case ST Level			-0.7 V1	Total Exercise Time	09:06		
Worst-case ST Slope			-26 V1	METs(a)	10.1		

Reason for Test

MCU

Reason for Ending Test

Fatigue

Observation

Conclusion

Negative Ischemic Response

  
**Dr. Ria Ashriyah, Sp.JP**  
026/38B/SIP-D/IV/2017

### Tabular Summary

Aripin Siregar, Tn

Stage	Total Stage Time	HR	Current ER	BP	HRxBP	TM Speed km/h	TM Grade %	LVL II	LVL V2	LVL V5
<b>REST</b>	01:26	86	0	120/83	10320	1.9	0.0	1.0	1.4	1.0
<b>Stage 1</b>										
01:00	96	0	120/83	11520	2.7	10.0	10.0	0.9	1.2	1.1
02:00	103	0	120/83	12360	2.7	10.0	10.0	1.0	1.3	1.1
03:00	96	0	120/90	11520	2.7	10.0	10.0	0.8	1.6	1.1
<b>Stage 2</b>										
01:00	103	0	120/90	12360	4.0	12.0	12.0	0.8	1.2	0.9
02:00	109	0	120/90	13080	4.0	12.0	12.0	0.7	1.2	1.1
03:00	112	0	130/90	14560	4.0	12.0	12.0	1.0	1.4	1.0
<b>Stage 3</b>										
01:00	133	0	130/90	17290	5.4	14.0	14.0	0.7	1.1	0.8
02:00	142	0	130/90	18460	5.4	14.0	14.0	1.0	1.3	1.2
03:00	146	0	130/100	18980	5.4	14.0	14.0	1.1	1.4	1.3
<b>Stage 4</b>										
00:06	148	0	130/100	19240	6.7	16.0	16.0	0.8	1.5	1.0
Stop exercise at 09:06										
<b>RECOVERY</b>	00:41	146	0	130/100	18980	1.9	0.0	2.0	2.0	2.2

# Average Beat Summary

Aripin Siregar, Th

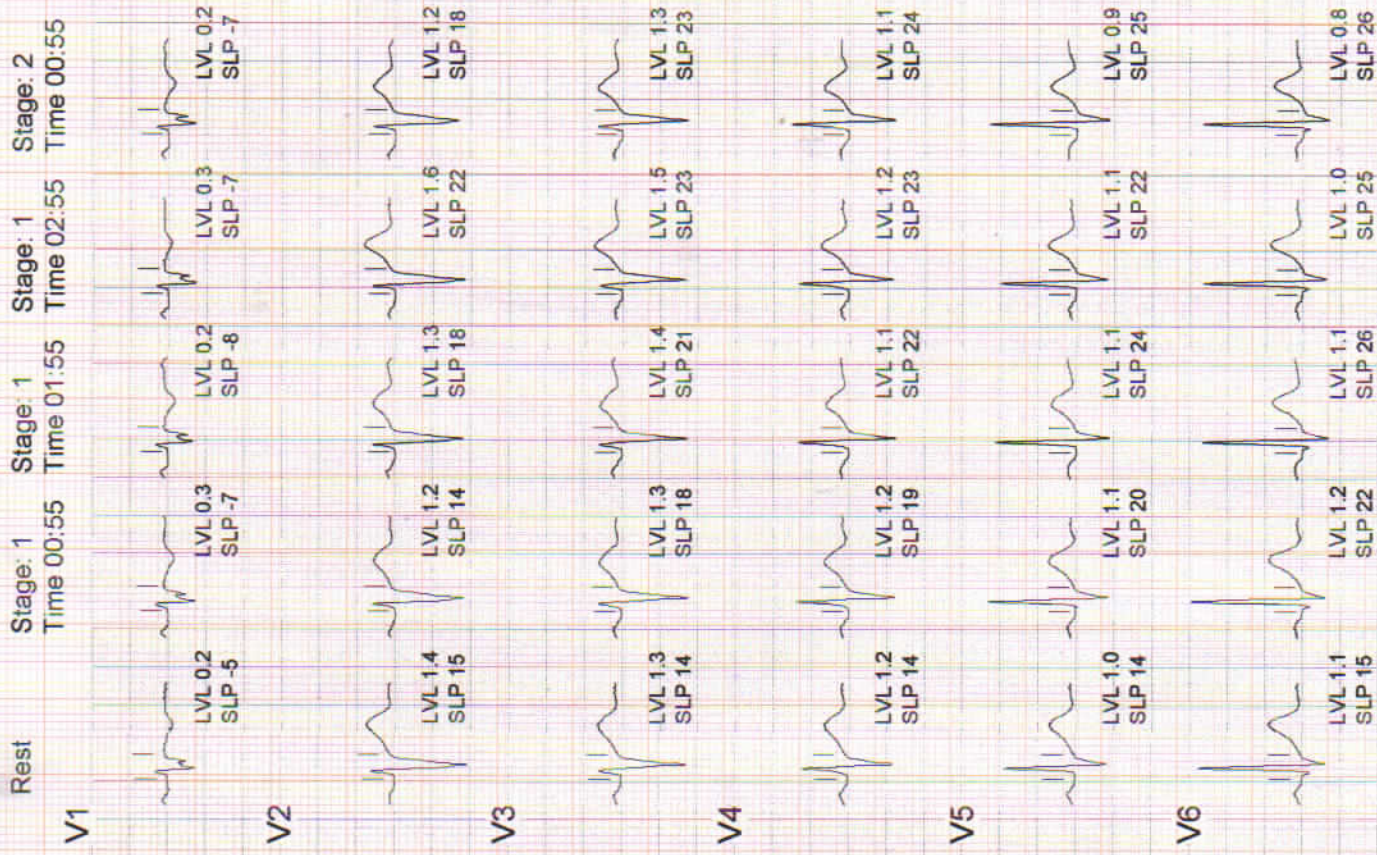
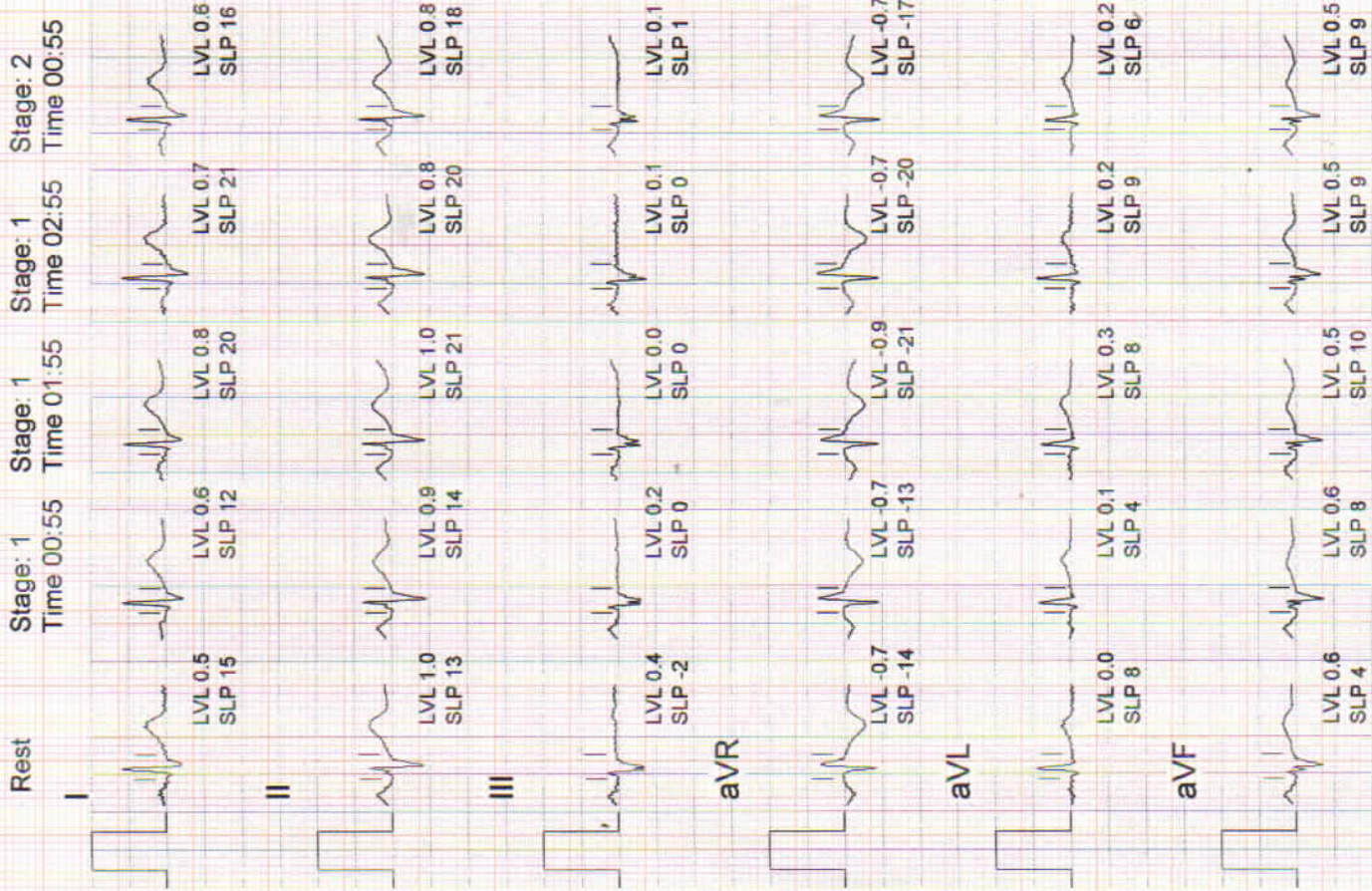

# Average Beat Summary

Aripin Siregar, Tn

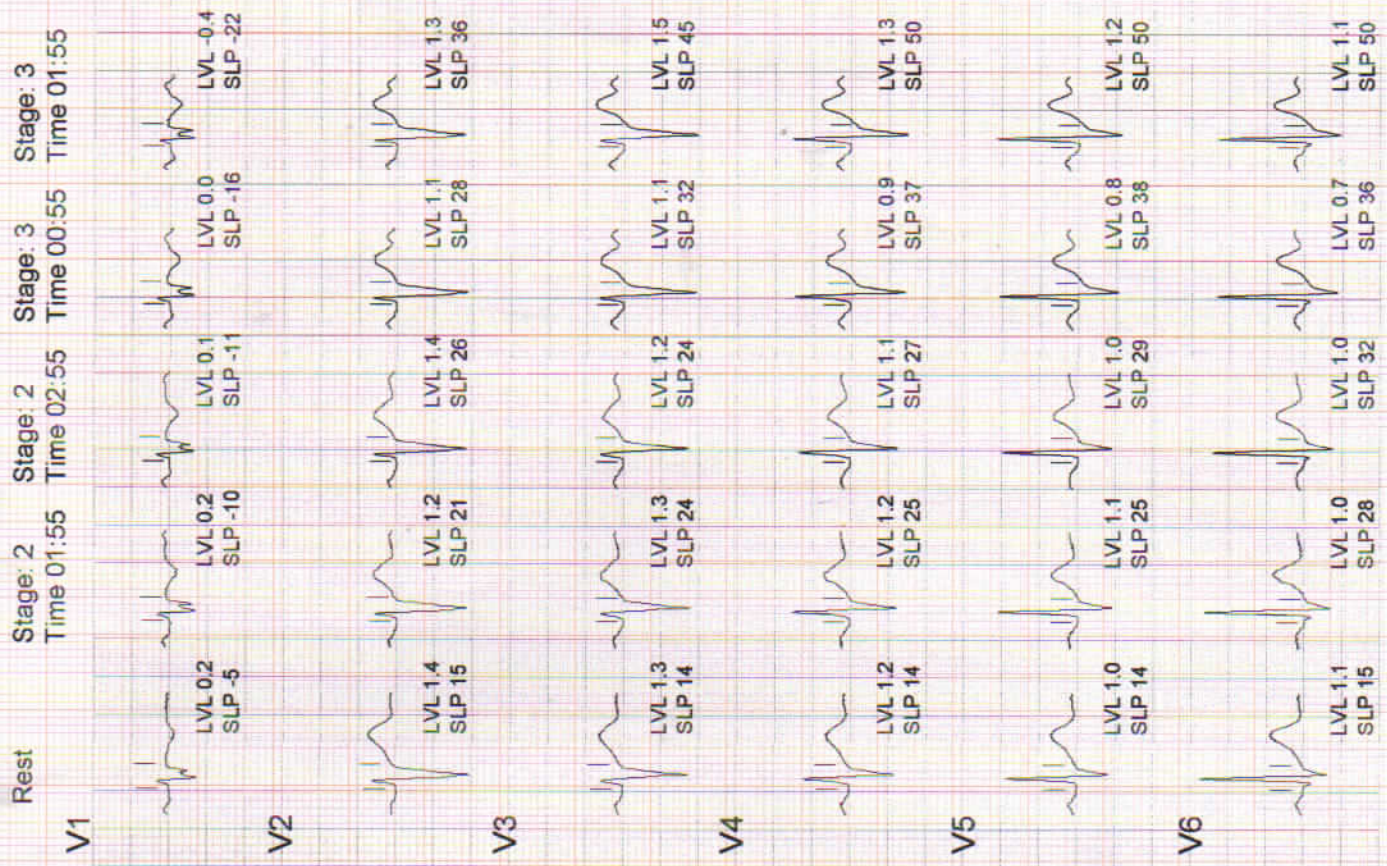
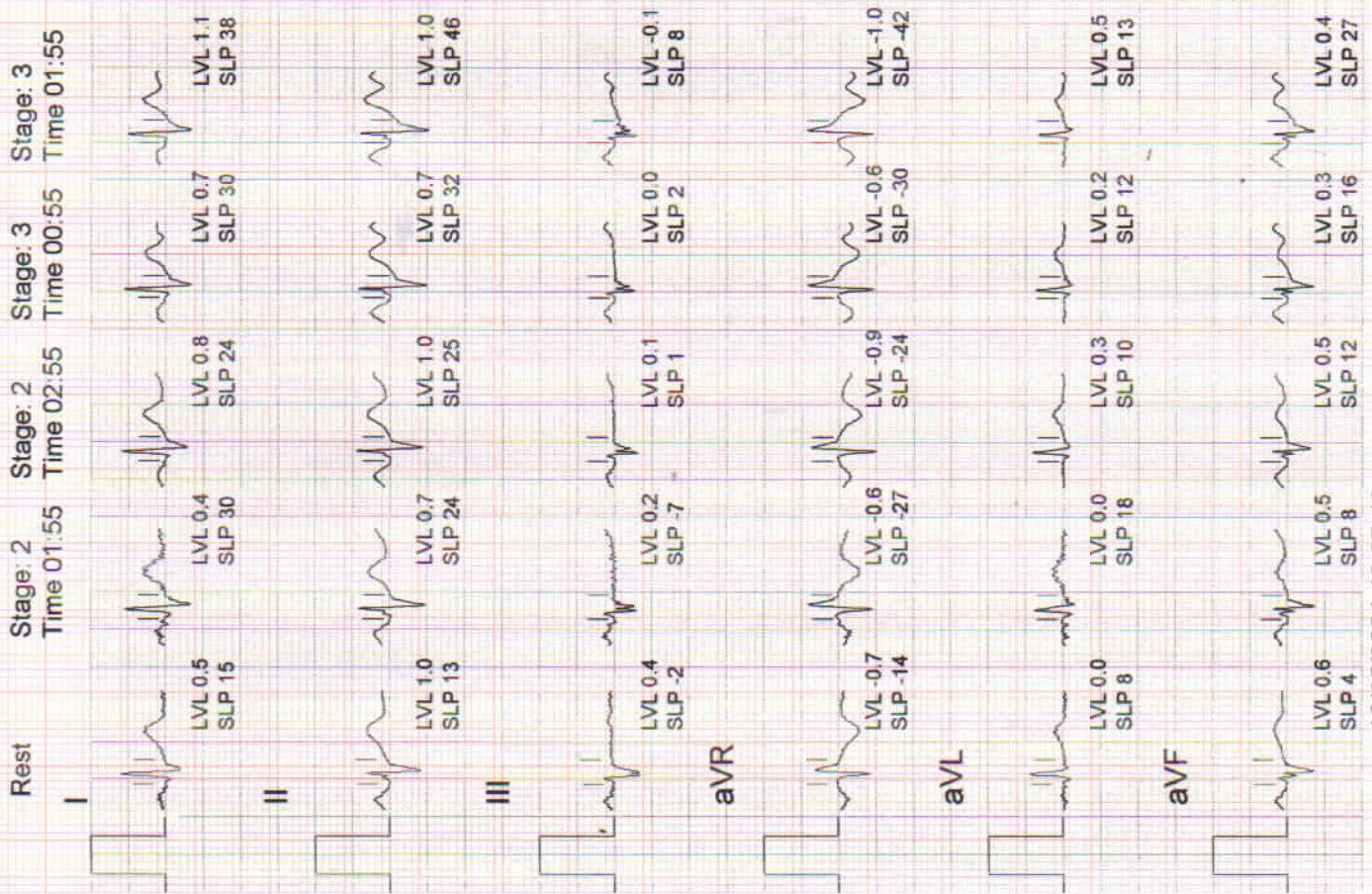

# Average Beat Summary

Aripin Siregar, Tn

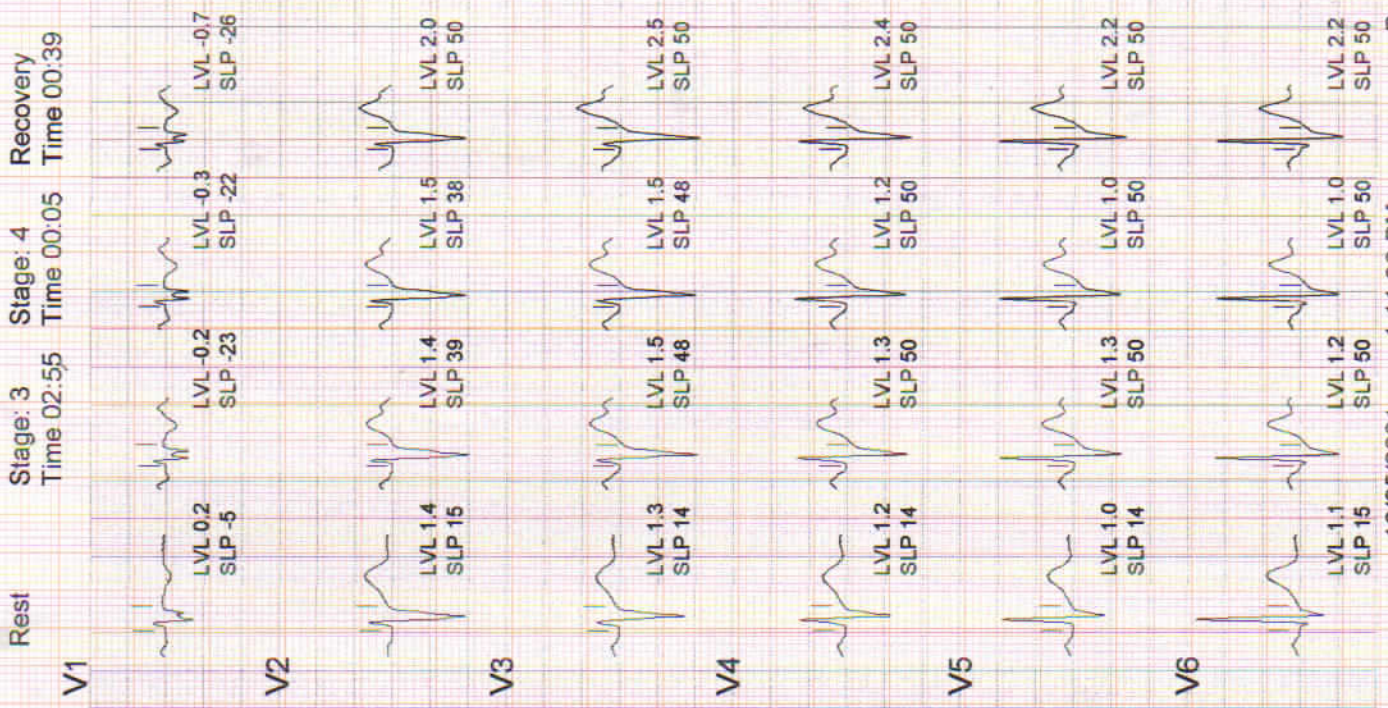
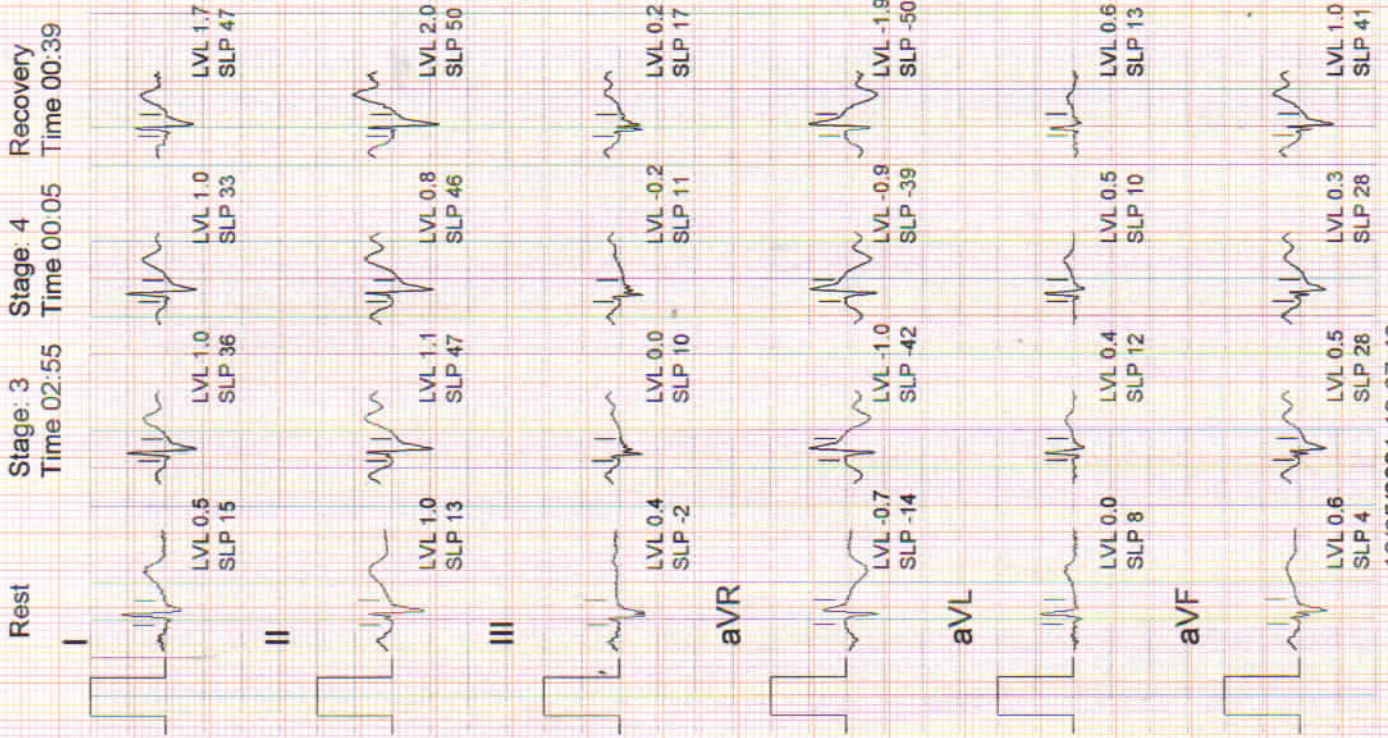



Aripin Siregar Tn  
 10/05/2021 13:07:46  
 24/04/1982  
 12-Lead Manual (simultaneous)

Protocol  
 Bruce  
 Stage  
 Spd/Grd

Rest 00:23  
 0.0 km/h 0.0%

RPE --  
 METs(a) 1.0  
 BP 120/83  
 Previous BP 120/83

HR 79  
 Target HR 154  
 Max HR 79  
 HRxBP 9480

LVL 1.0 SLP 16  
 LVL 1.4 SLP 17  
 LVL 1.1 SLP 18

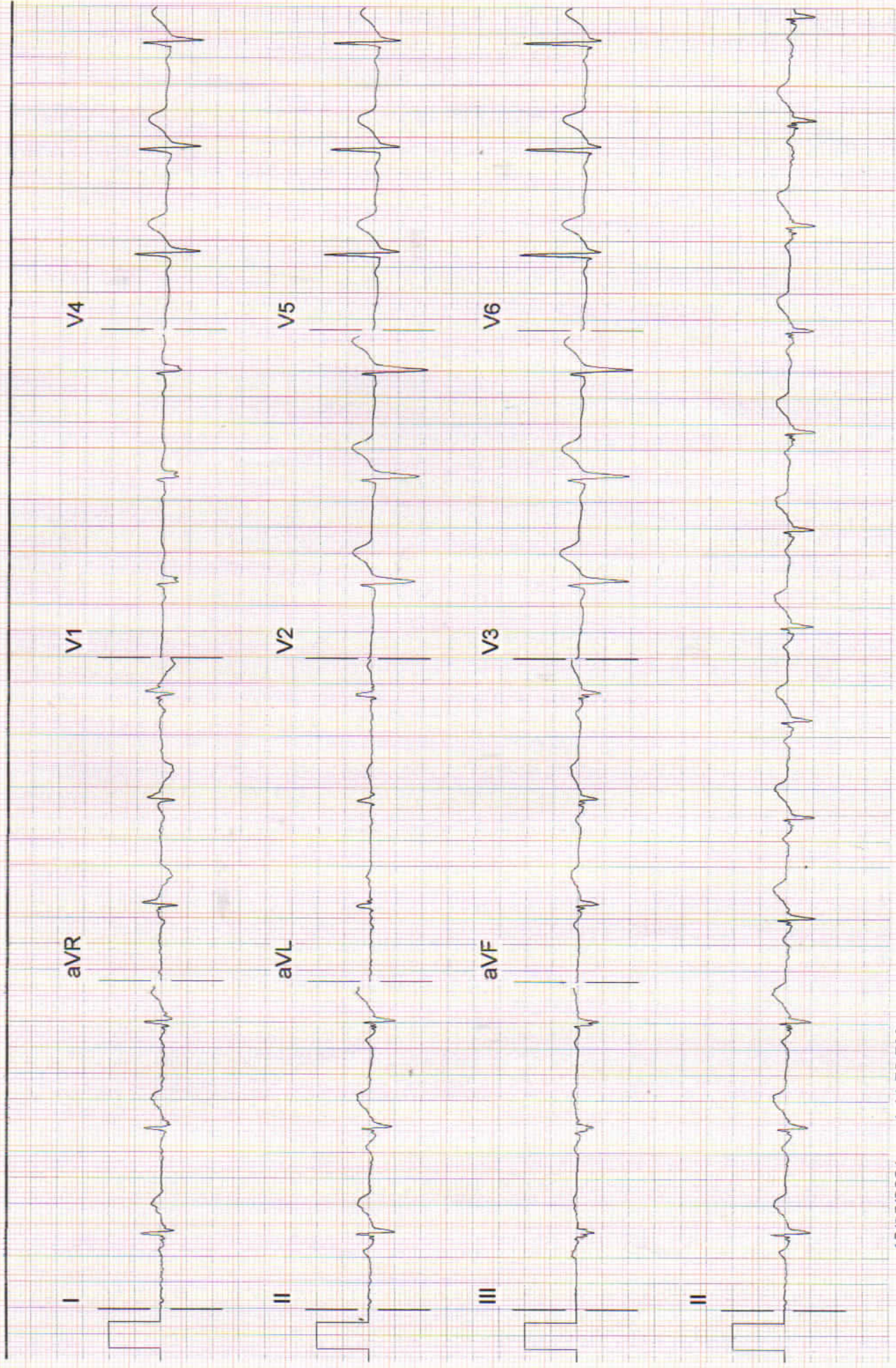

Aripin Siregar Tn  
 10/05/2021 13:07:46  
 24/04/1982  
 12-Lead (simultaneous)

Protocol  
 Bruce  
 Stage  
 Spd/Grd

1 02:59 02:59  
 2.7 km/h 10.0%

RPE -- HR 96  
 METs(a) 4.6 Target HR 154 II  
 BP 120/90 Max HR 106 V2  
 Previous BP 120/90 HRxBP 11520 V5  
 LVL 0.8 SLP 20  
 LVL 1.6 SLP 22  
 LVL 1.1 SLP 22

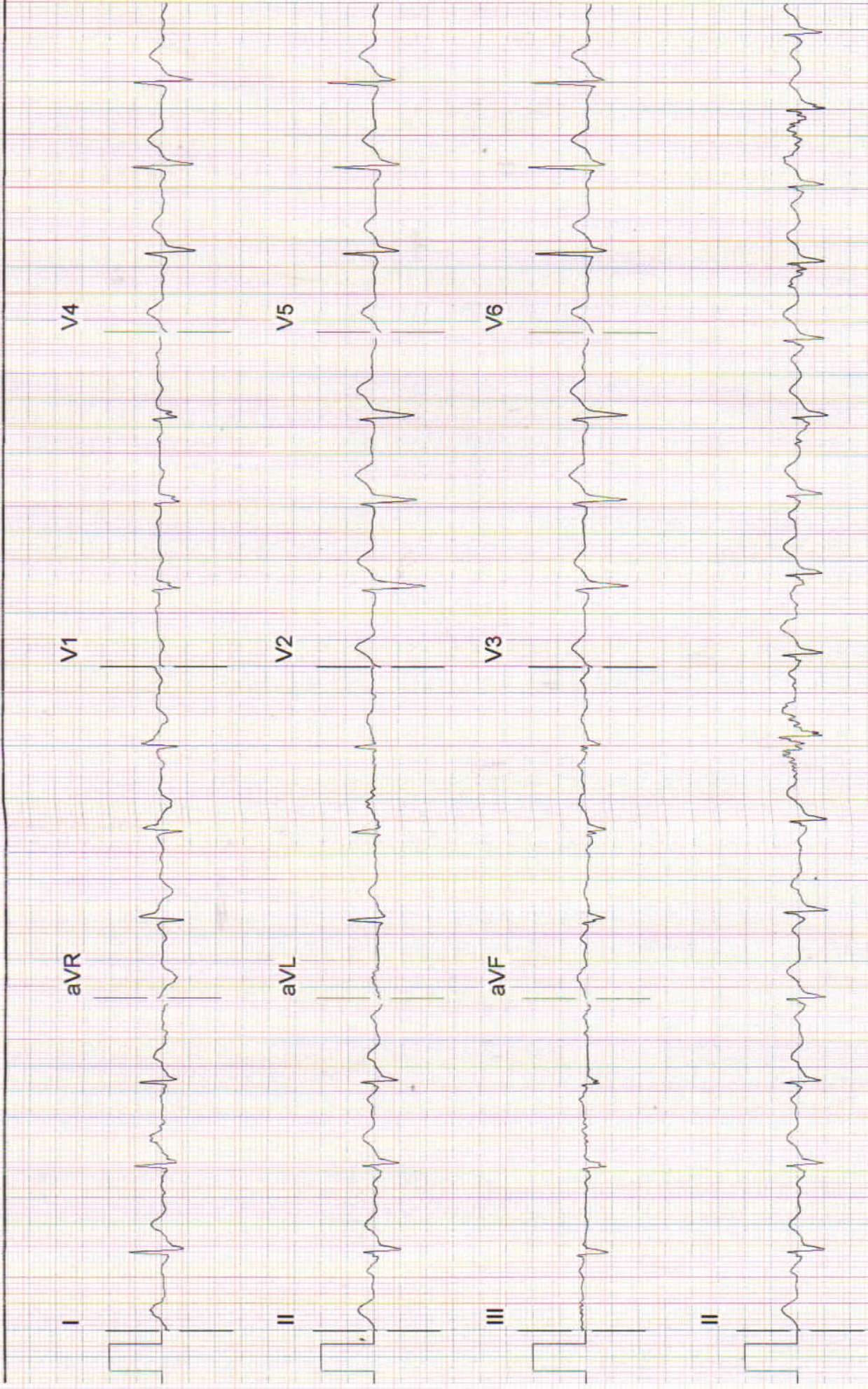

Aripin Siregar Tn  
10/05/2021 13:07:46

24/04/1962

12-Lead (simultaneous)

Protocol

Bruce  
Stage  
Spd/Grd

2 02:59 05:59  
4.0 km/h 12.0%

RPE --  
METs(a) 7.0  
BP 130/90  
Previous BP 130/90

HR  
Target HR  
Max HR  
HRxBP

112  
154 II  
113 V2  
14560 V5

LVL 1.0 SLP  
LVL 1.4 SLP  
LVL 1.0 SLP

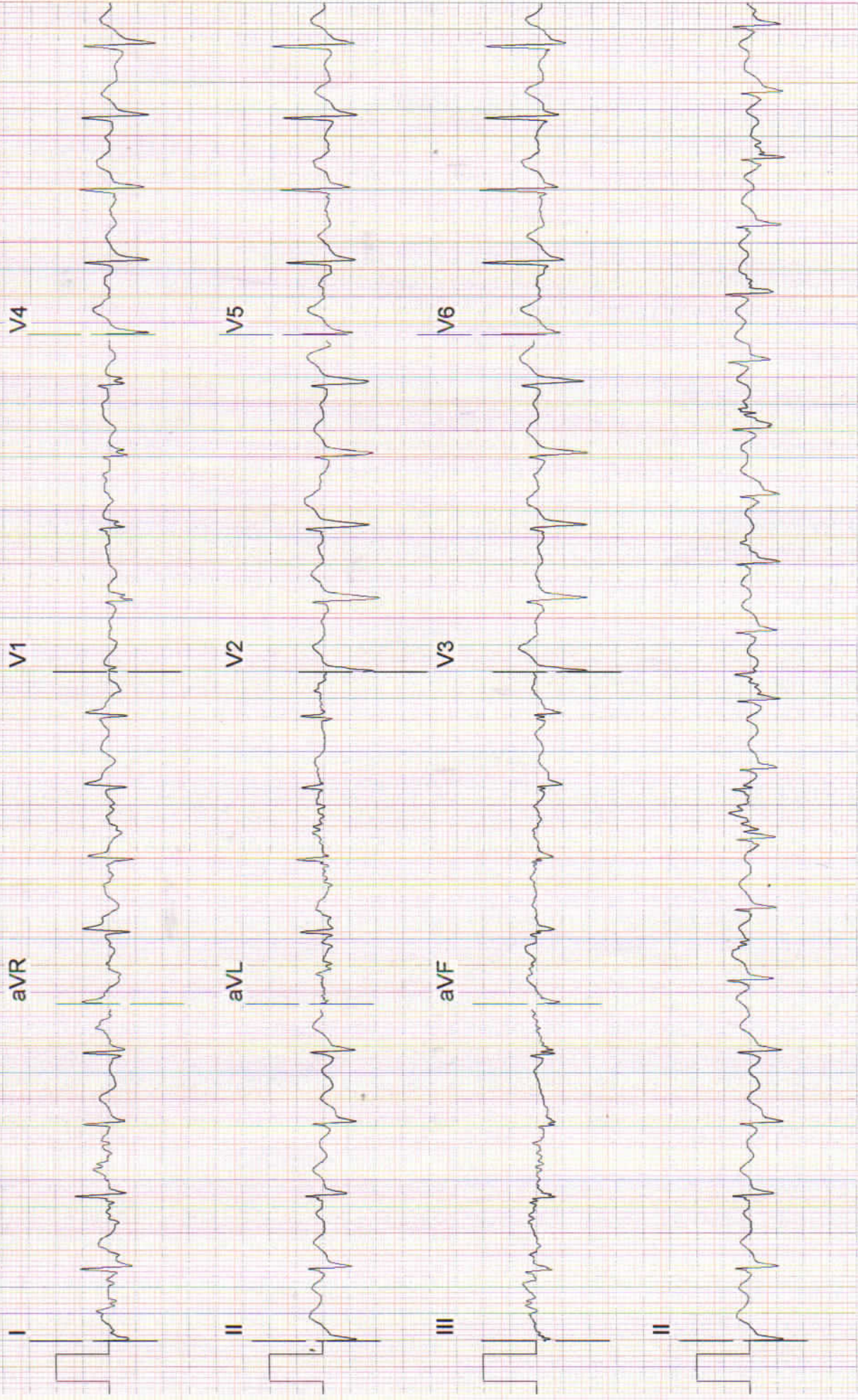

**Aripin Siregar Tn**  
 10/05/2021 13:07:46  
 24/04/1982  
 12-Lead (simultaneous)

Protocol Bruce  
 Stage  
 Spd/Grd

3 02:59 08:59  
 5.4 km/h 14.0%

RPE -- HR 146  
 METs(a) 10.1 Target HR 154 II  
 BP 130/100 Max HR 147 V2  
 Previous BP 130/100 HRxBP 18980 V5

LVL 1.1 SLP 47  
 LVL 1.4 SLP 39  
 LVL 1.3 SLP 50

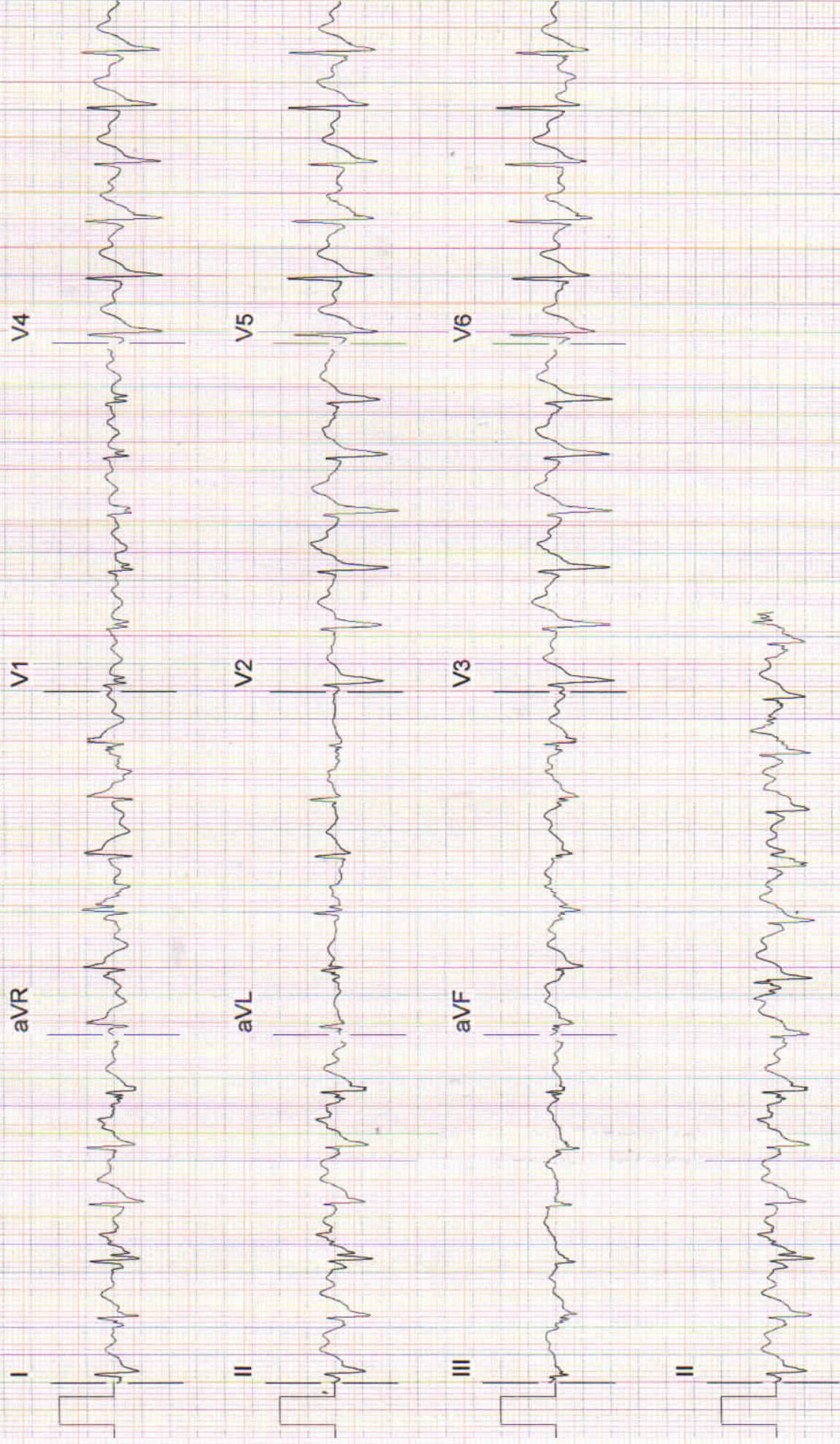

Aripin Siregar Tn  
 10/05/2021 13:07:46  
 24/04/1982  
 12-Lead (simultaneous)

Protocol

Bruce  
 Stage  
 Spd/Grd

4 00:05 09:05  
 6.7 km/h 16.0%

RPE --  
 METs(a) 10.1  
 BP 130/100  
 Previous BP 130/100

HR 148  
 Target HR 154  
 Max HR 148  
 HRxBP 19240 V5

LVL 0.8 SLP 46  
 LVL 1.5 SLP 38  
 LVL 1.0 SLP 50

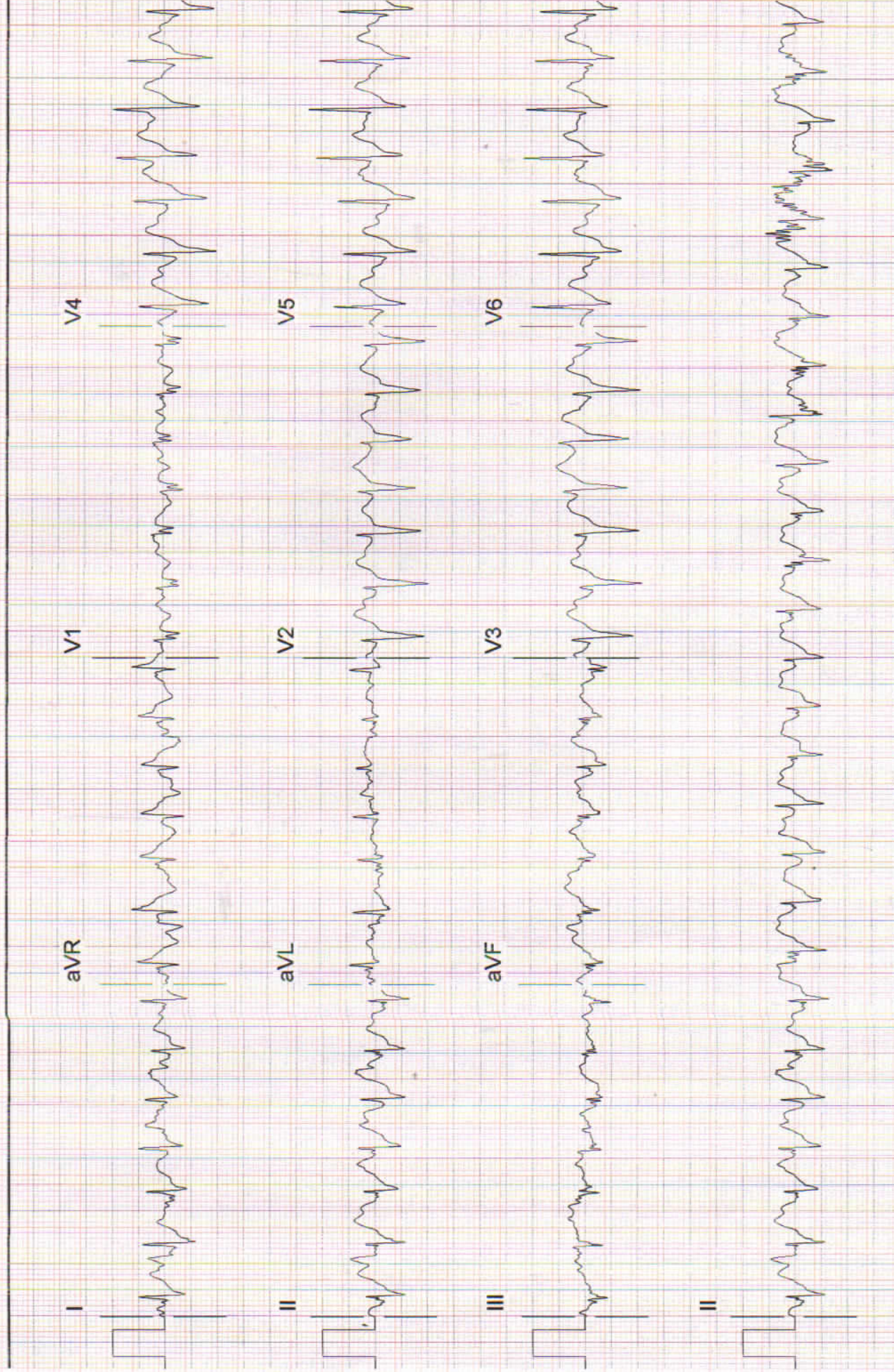

## AUDIOMETRY RESULT

<b>Name</b> : Aripin Sirogar	<b>Date of Visit</b> : May 10, 2021
<b>Sex</b> : Male	<b>Medical Record</b> : 02 06 83
<b>Date of Birth</b> : April 24, 1982	<b>Company</b> : PT. Inspektindo Sinergi Persada

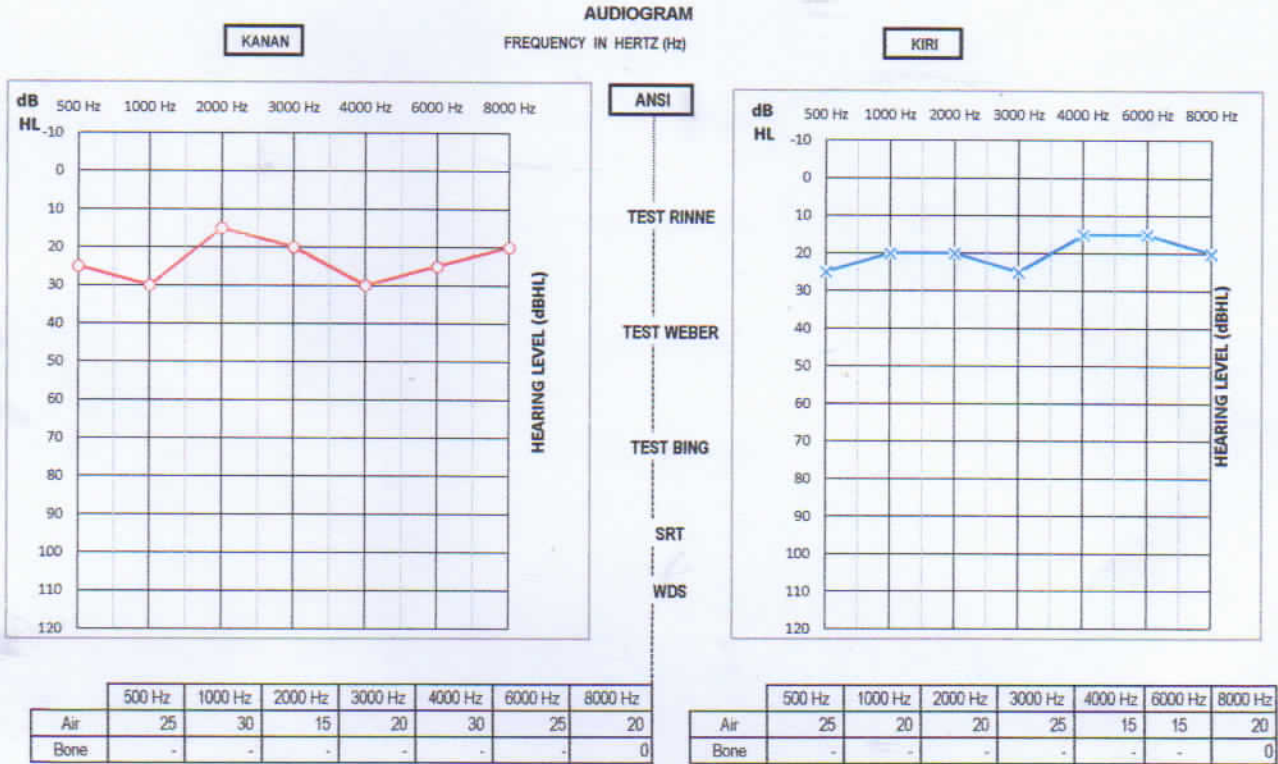

AUDIOGRAM CODE

Test oleh : Ahmad Junaid  
Dokter : Dr. Ira Rahma Sp.THT. MQH

EAR	COL	AC		BC	
		UM	M	UM	M
R	RED	O	Δ	<	
L	BLUE	X	□	>	
NO RESPONSE					

AC        BC       

Kesimpulan	Dokter Pemeriksa
Normal	<div style="border: 2px solid blue; padding: 5px; display: inline-block;"> <p><b>Dr. Ira Rahma, Sp. THT-KL</b> 025/124C/SIP-D/XII/2017</p> </div>