

Medical Screening Questionnaire And Examination Record

Surname: <u>Kuwato</u>		Forenames:		
Address: <u>Jln. Martadiningra RT-10/06</u>		Tel No: <u>0812 87637726</u>		
Date of Birth: <u>05/05/1963</u>				
GP's Name:				
GP's Address:				
Date of Last Offshore Medical:		Offshore Occupation/Job Title: <u>ONSHORE / OFFSHORE</u>		
Emergency Response Role :				
Social / Occupational History		Yes	No	Comments
(1)	Do you smoke? If so, how many per day?	✓		
(2)	If an ex-smoker, when did you give up?			
(3)	Average weekly alcohol consumption: state quantity and type.		✓	
(4)	Have you been exposed to any known occupational hazard such as noise, radiation, dusts, asbestos, chemicals or lead?		✓	
(5)	Do you use protective clothing, safety glasses or hearing protection?	✓		
(6)	Have you ever developed any medical condition in connection with your occupation? If so, please give details eg hearing loss/skin condition/wheeze/backache/muscle strain/blood disease?		✓	
(7)	Have you suffered any industrial injury? If so, please give details:		✓	
(8)	Have you ever had any previous audiometric screening? Was this normal? State when and where.	✓		
(9)	Have you ever had any previous lung function screening? Was this normal? State when and where.			
(10)	Have you ever been rejected from employment on medical ground?		✓	
(11)	Have you ever received compensation, or is there any industrial claim pending?		✓	
(12)	Have you ever been medivaced from an offshore installation?		✓	
Examining Physician's comments :				

Medical Screening Questionnaire And Examination Record (cont'd)

Do you have, or have you been diagnosed as suffering from any of the following? (Please circle and elaborate)		
Please circle and elaborate		
(1) Chest pain/heart pain	Yes	<input checked="" type="radio"/> No
(2) High blood pressure / stroke	Yes	<input checked="" type="radio"/> No
(3) Asthma / Epilepsy/Diabetes	Yes	<input checked="" type="radio"/> No
(4) Peptic ulcer disease	Yes	<input checked="" type="radio"/> No
(5) Kidney disease (eg stones)	Yes	<input checked="" type="radio"/> No
(6) Psychiatric disorder (eg anxiety, depression)	Yes	<input checked="" type="radio"/> No
(7) Tuberculosis	Yes	<input checked="" type="radio"/> No
(8) Cancer	Yes	<input checked="" type="radio"/> No
Do any of your immediate family (parents/brothers/sisters) have a history of any of the above conditions? Please specify :		

Do you currently have any of the following?		
(1) Backache/joint or muscular pain	Yes	<input checked="" type="radio"/> No
(2) Hernia/rupture	Yes	<input checked="" type="radio"/> No
(3) Visual impairment	Yes	<input checked="" type="radio"/> No
(4) Perforated eardrum / discharge from ear	Yes	<input checked="" type="radio"/> No
(5) Recurrent indigestion	Yes	<input checked="" type="radio"/> No
(6) Jaundice/hepatitis/gall bladder disease	Yes	<input checked="" type="radio"/> No
(7) Change in bowel habit/diarrhoea	Yes	<input checked="" type="radio"/> No
(8) Blood in stools/piles/haemorrhoids	Yes	<input checked="" type="radio"/> No
(9) Shortness of breath/coughing up blood	Yes	<input checked="" type="radio"/> No
(10) Recurrent bronchitis/pneumonia	Yes	<input checked="" type="radio"/> No
(11) Blood in urine/kidney complications/stones	Yes	<input checked="" type="radio"/> No
(12) Headaches/migraine/dizziness	Yes	<input checked="" type="radio"/> No
Physician's comments :		
I certify that the above information is correct :		
Signed : <u>Wahyuni Kuswato</u>		24/08/2021
[Employee]		

* Source : Medical Aspects of Fitness for Work Offshore Guidance for Examining Physicians Oil & Gas UK, March 2008

Medical Screening Questionnaire And Examination Record (cont'd)

Medical Examination

To Be Completed By Examining Physician

Photographic ID :	Passport number :	
	Driver's license number :	
	Other :	

Height	Weight	BMI	BP	Pulse	FEV ₁	FVC	FEV ₁ / FVC	Urinalysis		
								Protein	Blood	Glucose
166 cm	73.5 kg	26.67	100/70	66 x			N/A	neg	Hematuria (trace)	neg

Vision Distance			Vision Near			Colour		VDU
L	Aided L	Both	L	Aided L	Both	Normal	Abnormal	
20/20			J3			✓		
R	Aided R		R	Aided R		✓		
20/40			J3					

	Normal	Abnormal	Comments
Audiometric Screening		✓	Mild conductive hearing loss of right ear
Substance Abuse Screening	✓		
Stool Culture (Catering Crew)			N/A
Further investigations			
Blood tests	✓		Non reactive Anti HBs
Chest X-Ray	✓		
Electrocardiograph (ECG) / Treadmill	✓		
Spirometry			N/A
USG	✓		

* Source : Medical Aspects of Fitness for Work Offshore Guidance for Examining Physicians Oil & Gas UK, March 2008

Medical Screening Questionnaire And Examination Record (cont'd)

	Normal	Abnormal	Comments
1. Eyes/pupils	✓		Gangren pulp, missing, root, decayed.
2. Ear, nose and throat	✓		
3. Teeth		✓	
4. Lungs/chest	✓		
5. Cardiovascular	✓		
6. Abdomen	✓		
7. Hernial orifices	✓		
8. Genitourinary	✓		
9. Musculoskeletal	✓		
10. Skin	✓		
11. Varicose veins	✓		
12. Neurological	✓		
Physician to comment on any abnormalities :			

Certification	Comment/Reason
Fit for offshore work as per Oil & Gas UK guidelines	✓
Fit for restricted offshore work following discussion with operating company's medical adviser	
Temporarily unfit for offshore work	
Permanently unfit for offshore work	

Physician's signature :	
Print name :	dr. BEZKHA AMALIA
Date of examination :	SIP. 54/B. 153/31.7.10.4.1004/1.7/9.316/2018 PT. KARTIKA BINA MEDIKATAMA 29/08/2021

* Source : Medical Aspects of Fitness for Work Offshore Guidance for Examining Physicians Oil & Gas UK, March 2008

Unrestricted Offshore Work Certificate

Medical Certificate of Fitness for Offshore Work

(Issued in accordance with Oil and gas UK Guidelines)

Name :	KUWATO
Date of Birth :	05 May 1963
Employing Company Name :	INSPEKTINDO SINERGI PERSADA, PT
Occupation :	INSPECTOR
<p>This individual has been examined in accordance with Oil & Gas UK Guidelines and is Medical Fit for Unrestricted To The Job Described At Offshore Work</p>	
Examining Physician Name :	dr. Frans Denis Martogi
Oil & Gas UK PIN No. :	OGUK/2017/2465
Date of Examination :	24 August 2021
Date of Expiry of Certificate :	24 August 2023
Signed :	

PT. KARTIKA BINA MEDIKATAMA

PT. KARTIKA BINA MEDIKATAMA

TO WHOM IT MAY CONCERN

Kepada yang berkepentingan

This is certify that today Tuesday, 24 August 2021 Medika Plaza Clinic has performed urine drug screening and/or breath alcohol test to :

Dengan ini menyatakan bahwa, pada hari ini Selasa, 24 Agustus 2021 Medika Plaza Clinic telah melakukan urine drug screening dan/atau breath alcohol test kepada :

KUWATO

With the results are as follows :
 Dengan hasil sebagai berikut :

Drugs Test <i>Uji Obat</i>	Result <i>Hasil</i>		
URINE DRUGS SCREENING			
- Amphetamine	<input type="checkbox"/> Non-Negative	<input checked="" type="checkbox"/> Negative	<input type="checkbox"/> N/A
- Met-Amphetamine	<input type="checkbox"/> Non-Negative	<input checked="" type="checkbox"/> Negative	<input type="checkbox"/> N/A
- Cocain	<input type="checkbox"/> Non-Negative	<input checked="" type="checkbox"/> Negative	<input type="checkbox"/> N/A
- THC/Canabis/Marijuana	<input type="checkbox"/> Non-Negative	<input checked="" type="checkbox"/> Negative	<input type="checkbox"/> N/A
- Morphine/Opiates	<input type="checkbox"/> Non-Negative	<input checked="" type="checkbox"/> Negative	<input type="checkbox"/> N/A
- P C P/Phencyclidine	<input type="checkbox"/> Non-Negative	<input checked="" type="checkbox"/> Negative	<input type="checkbox"/> N/A
- Barbiturate	<input type="checkbox"/> Non-Negative	<input type="checkbox"/> Negative	<input checked="" type="checkbox"/> N/A
- Benzodiazepin	<input type="checkbox"/> Non-Negative	<input checked="" type="checkbox"/> Negative	<input type="checkbox"/> N/A
- Methadone	<input type="checkbox"/> Non-Negative	<input checked="" type="checkbox"/> Negative	<input type="checkbox"/> N/A
- Propoxyphene	<input type="checkbox"/> Non-Negative	<input type="checkbox"/> Negative	<input checked="" type="checkbox"/> N/A
- Oxycodone	<input type="checkbox"/> Non-Negative	<input type="checkbox"/> Negative	<input checked="" type="checkbox"/> N/A
- MDMA	<input type="checkbox"/> Non-Negative	<input type="checkbox"/> Negative	<input checked="" type="checkbox"/> N/A
- 6-MAM	<input type="checkbox"/> Non-Negative	<input type="checkbox"/> Negative	<input checked="" type="checkbox"/> N/A
BREATH ALCOHOL TEST			
- Alcohol	<input type="checkbox"/> Non-Negative	<input checked="" type="checkbox"/> Negative	<input type="checkbox"/> N/A

Jakarta, August 24, 2021

 (dr. Dian Wahyu Tanjungsari, Sp.PK)
 Clinical Patologist

HEALTH ASSESSMENT REPORT

Of

KUWATO
01042247

Tuesday, 24 August 2021

MP BELTWAY CLINIC

Beltway Office Park, Annex Building, Ground Floor
Jl. TB. Simatupang Kav.41, Jakarta Selatan 12550
Tlp : (62-21) 808 66 099, Fax : (62-21) 808 66 098
www.medikaplaza.com

MP BELTWAY CLINIC

Beltway Office Park, Annex Building, Ground Floor
Jl. TB. Simatupang Kav.41, Jakarta Selatan 12550
Tlp : (62-21) 808 66 099, Fax : (62-21) 808 66 098
www.medikaplaza.com

PATIENT DATA

MedRec.	: 01042247	EMPLOY. STATUS	: Employee
NAME	: KUWATO	BIRTHDATE	: 05 May 1963
EMPLOYEE No.	: -	SEX	: Male
JOB TITLE	: INSPECTOR	STATUS	: Married
COMP. NAME	: INSPEKTINDO SINERGI PERSADA, PT	NASIONALITY	: INDONESIA

SUMMARY

MEDICAL FINDING :

1. Non reactive Anti HBs
2. Hematuria (trace)
3. Overweight
4. Gangren pulpa, missing, radix and decayed teeth
5. Decreasing of visual acuity of both eyes
6. Mild conductive hearing loss of right ear

PERCEPTIONS OF EXPOSURE BY WORKERS :

- Others (Offshore/onshore)

Your fitness status is fit for unrestricted to the job described at offshore work

SUGGESTION :

1. Need to get Hepatitis B vaccination (booster)
2. Drink more water at least 2lt/day (8-10 glasses/day). Repeat urinalysis after 2 weeks
3. Reduce body weight gradually 0.5 Kgs/week, by doing regular exercise (aerobic/jogging), 3-4x/week, 30-45 minutes and reduce high calorie diet until maximal body weight is 68.89 Kgs (present body weight is 73.5 Kgs). Consultation with a Nutritionist for evaluation of overweight
4. Consultation with a Dentist for dental care, minimal once a year or better once in six month
5. You need to wear the glasses for both vision
6. Avoid noisy environment or use earplug properly while working at noisy work environment to prevent further hearing impairment

Responsible Doctor

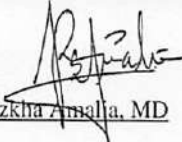

Rezkha Amalia, MD

Notes:

If you need the further information or consultation, please contact us via :

Email : - beltway.doctor@medikaplaza.com
- Rezkha.Amalia@medikaplaza.com
- Puteri.Melati@medikaplaza.com

Telepon Klinik : (62-21) 8086 6099

CLINICAL EVALUATION

Name : KUWATO

Sex : Male

MR : 01042247

Visit : 24/08/2021

Comp. : INSPEKTINDO SINERGI PERSADA, PT

DOB : 05 May 1963

EXAMINATION

RESULT

NOTES

ANAMNESA

PRESENT COMPLAINT AND HISTORY OF PRESENT

ILLNESS

Present complaint

No complaint

MEDICAL HISTORY

Allergy	No
Imunisasi	Yes
Surgery	No
Hospitalization	No
Disease	No

LIFE STYLE

Alcohol intake	No	
Smoking	Yes	Mild smoker
Exercise	Yes	Futsal

FAMILY MEDICAL HISTORY

Diabetes Melitus	No
Hypertension	No
Heart disease	No
Lung TB	No
Kidney disease	No
Astma	No
Mental disease	No
Epilepsy	No
Cancer	No
Color blind	No
Stroke	No
Liver disease	No
Bone & joint	No
Others disease	No

WORK EXPOSURE

Noise	No
Heat Stress	No
Cold Stress	No
Vibration	No
Involving height	No
Radiation	No
Dust	No

CLINICAL EVALUATION

Name : KUWATO	Sex : Male	MR : 01042247	Visit : 24/08/2021
Comp. : INSPEKTINDO SINERGI PERSADA, PT		DOB : 05 May 1963	

EXAMINATION	RESULT	NOTES
Toxic chemical	No	
Irritating fluid	No	
Smoke	No	
Bacterium/Virus/Parasite	No	
Blood	No	
Animal	No	
Operating heavy mobile equipment	No	
Manual Handling	No	
Sitting continuously over 4 hours	No	
Stand continuously over 4 hours	No	
Using monitor screen more than 4 hours per day	No	
Exposure	No	
Unergonomic body positions	No	
Shift work	No	
Work is not accordance with skills and knowledge	No	
Workload does not accordance with time	No	
Work conflict	No	
Inappropriate task	No	
Career barriers	No	
Family conflict	No	
Working arround rotating machinery	No	
Administration work	No	
Handling food product	No	
Others	Yes	Offshore/onshore
PHYSICAL EXAMINATION		
General Appearance	Good	
Body shape	Picnicus	
VITAL SIGN		
Body Weight	73.5 Kg	
Body Height	166 Cm	
BMI	26.67 Kg/m ²	
Normal Weight	50.98 - 68.89 Kg	
BMI Conclusion	Overweight	
Blood Pressure	100/70 mmHg	
Pulse	66 x/minute	
Body Temperature	36.4 °C	
RR	20	

CLINICAL EVALUATION

Name : KUWATO	Sex : Male	MR : 01042247	Visit : 24/08/2021
Comp. : INSPEKTINDO SINERGI PERSADA, PT		DOB : 05 May 1963	

EXAMINATION	RESULT	NOTES
Neck Circumference	36 Cm	
Arm Circumference	32 Cm	
Chest size	87 Cm	
Abdominal Circumference	86 Cm	
SKIN		
Skin	Normal	
EYE		
Left	Normal	
Right	Normal	
ENT		
Auricle	Normal	
Ear canal	Normal	
Drums	Normal	
Septum/Conchae	Not Examined	
Sinuses	Not Examined	
Pharynx	Not Examined	
Tonsil	Not Examined	
MOUTH		
Gum	Normal	
Dental	Abnormal	Gangren pulpa, missing, radix and decayed teet
NECK		
General	Normal	
Thyroid Gland	Normal	
CHEST		
Form	Normal	
Lung	Normal	
Heart	Normal	
Breast	Normal	
ABDOMEN		
Form	Flat	
Palpation	Supple	
Liver	Not Palpable	
Spleen	Not Palpable	
Kidney	No Ballotment	
-	No	
Hernia inguinal	No	
EXTRIMITIES		

CLINICAL EVALUATION

Name : KUWATO

Sex : Male

MR : 01042247

Visit : 24/08/2021

Comp. : INSPEKTINDO SINERGI PERSADA, PT

DOB : 05 May 1963

EXAMINATION	RESULT	NOTES
Bones, joint	Normal	
Muscles, tonus	Normal	
Fingernails	Normal	
Hand	Normal	
Foot	Normal	
RECTAL EXAMINATION		
Hemorrhoid	Negative	
Rectum	Normal	
SENSORIK EXAMINATION		
Tes Raba	Normal	
MOTORIK EXAMINATION		
Tes Grip	Normal	
REFLEX EXAMINATION		
Physiologic reflex	Normal	
Patologic reflex	Normal	
OTHERS EXAMINATION		
Coordination	Normal	
LYMPHE SYSTEM		
Submandibula	Normal	
Neck Gland	Normal	
Armpit gland	Normal	
Inguinal	Normal	

OPHTHALMOLOGY DIAGNOSTIC

Name : KUWATO	Sex : Male	MR : 01042247	Visit : 24/08/2021
Comp. : INSPEKTINDO SINERGI PERSADA, PT		DOB : 05 May 1963	

EXAMINATION		Right	Left
Reading		-	
Previous Glasses		-	-
Without Glasses	Distant	20/40	20/20
	Near	J3	J3
Correction	Distant	-	-
	Near	S+2.75 J1	S+2.75 J1
Depth Perception		-	
Tonometry		20.0 mmHg	20.0 mmHg
Funduscopy		NORMAL	NORMAL
Visual Fields		Normal	
Colour Blind Test		Normal	

Impression : Presbyopia
Pseudofakia ODS

Saran: Evaluasi retina OD

RADIOLOGY DIAGNOSTIC

Name : KUWATO

Sex : Male

MR : 01042247

Visit : 24/08/2021

Comp. : INSPEKTINDO SINERGI PERSADA, PT

DOB : 05 May 1963

EXAMINATION

RESULT

THORAX PA

No abnormality seen in both lungs.
Normal bronchovascular markings in both hili.
The heart is normal in size and shape.
The mediastinum is not widened.
Both sinus and diaphragms are good.
No evidence of pleural effusion.

Impression

Normal heart and lungs.

RADIOLOGY DIAGNOSTIC

Name : KUWATO	Sex : Male	MR : 01042247	Visit : 24/08/2021
Comp. : INSPEKTINDO SINERGI PERSADA, PT	DOB : 05 May 1963		

EXAMINATION	RESULT
-------------	--------

USG ABDOMEN

LIVER:

Normal in size and contour, smooth surface, echoes structure parenchyme which are homogenous. No sign of SOL.

Intrahepatic vascularity and billiary tract are normal.

GALL BLADDER:

Normal in size, contour and surface. No sign of SOL/ sludge/ stone.

BOTH KIDNEYS:

Normal in size, contour and surface. No sign of obstruction/ stone/ SOL.

PANCREAS:

Normal in size, contour and surface. No sign of SOL.

LIEN:

Normal in size and contour, the echoes are homogenous. No sign of SOL.

URINARY BLADDER:

Normal in size, contour and surface. No sign of stone/ SOL.

PROSTATE AND VESICULA SEMINALIS:

Normal in size and contour which are homogenous echoes and no sign of focal lesion/ SOL.

Impression

Normal Sonography.

LABORATORY RESULT

Name : KUWATO	MR : 01042247	Visit : 24/08/2021	#Lab : IN75102695111
Comp. : INSPEKTINDO SINERGI PERSADA, PT	Sex : Male	DOB : 05 May 1963	
EXAMINATION	RESULT	NORMAL RANGE	

HEMATOLOGI

ABO/Rh Typing "O" Rh(+) positive

Automated Blood Count

White Blood Cell (WBC)	7.4	3.8 - 11.0
Erythrocyte (RBC)	4.8	4.4 - 5.9
Haemoglobin	14.6	13.2 - 17.3
Hematocrit	42	40 - 52
Thrombocytes	215	150 - 440

MCV, MCH, MCHC

MCV	86	80 - 100
MCH	30	26 - 34
MCHC	35.1	32 - 36
ESR	8	0 - 10

Differential Count

Basophils	0	0 - 1
Eosinophil	4	2 - 4
Bands / Stab	4	3 - 5
Neutrophils	55	50 - 70
Lymphocytes	30	25 - 40
Monocytes	7	2 - 8

BLD CHEMISTRY/LIPID PROFILE

Total Cholesterol	144	Normal/Desireable: <200 Borderline High: 200-239 High: >=240
HDL Cholesterol	57.2	Normal : >40 - <60 Low HDL : <40 Desireable : >=60
LDL Cholesterol	65	Optimal: <100 Near/Above Optimal: 100-129 Borderline High: 130-159 High: 160-189 Very High: >=190
Triglyerides	108	Normal : <150 Borderline High: 150-199 High : 200-499 Very High : >=500

BLD CHEMISTRY/KIDNEY FUNCTION

LABORATORY RESULT

Name : KUWATO	MR : 01042247	Visit : 24/08/2021	#Lab : IN75102695111
Comp. : INSPEKTINDO SINERGI PERSADA, PT	Sex : Male	DOB : 05 May 1963	

EXAMINATION	RESULT	NORMAL RANGE
Ureum	22.2	10.0 - 50.0
Creatinine	1.0	0.6- 1.3
Uric Acid	4.34	3.50 - 7.20

BLD CHEMISTRY/LIVER FUNCTION

Total Bilirubin	0.70	0.1 - 1.0
Direct Bilirubin	0.05	0.0 - 0.2
Indirect Bilirubin	0.65	0.0 - 0.8
SGOT(AST)	16	13 - 45
SGPT (ALT)	13	13 - 50
Alkaline Phosphatase	53	30 - 120
Gamma GT	28	0 - 50
Albumin	4.4	3.5 - 5.5
Globulin	3.30	2.3 - 3.5
Total Protein	7.7	6.6 - 8.7

BLD CHEMISTRY/DIABETES

Glucose Fasting	93	< 100
Glucose Urine	Negative	Negative
Keton Urine	Negative	Negative

Blood Glucose 2 PP

Blood Sugar 2 Hours PP	80	< 140
Glucose Urine	Negative	Negative
Keton Urine	Negative	Negative

SEROLOGI / IMUNOLOGI

HBsAg (Quantitative)	0.39	< 0.90	Non Reactive
	Non Reactive	>= 0.90 to < 1.00	Borderline
		>=1.00	Reactive
Test method : ECLIA			
Anti HBs (Quantitative)	<2.00	< 10.00	Non Reactive
	Non Reactive	>= 10.00	Reactive
	Test method : ECLIA		

TOXICOLOGY - DRUGS SCREENING

Methadone	Negative	Negative
Phencyclidine	Negative	Negative
THC/Marijuana	Negative	Negative
Amphetamine	Negative	Negative
Benzodiazepines	Negative	Negative
Opiat	Negative	Negative

LABORATORY RESULT

Name : KUWATO	MR : 01042247	Visit : 24/08/2021	#Lab : IN75102695111
Comp. : INSPEKTINDO SINERGI PERSADA, PT	Sex : Male	DOB : 05 May 1963	

EXAMINATION	RESULT	NORMAL RANGE
Cocain	Negative	Negative
Metamphetamine	Negative	Negative
Alcohol	Negative	Negative

URINALYSIS

Complete Urine Analysis

Macroscopic

Color	Light Yellow	
Turbidity	Clear	Clear
Specific Gravity	1.011	1.000 - 1.030
pH	5.5	4.5 - 8.0
Leucocyte	Negative	Negative
Glucose	Negative	Negative
Nitrit	Negative	Negative
Bilirubin	Negative	Negative
Blood	Trace	Negative
Urobilinogen	Normal	Normal
Protein	Negative	Negative
Keton	Negative	Negative

Microscopic

RBC	0-1	0 - 1
WBC	0-1	0 - 4
Cylinder	Negative	
Epithels Squamous	0-1	5 - 15
Crystals	Negative	
Bacteria	Negative	Negative
Others	Negative	

STOOL / RECTAL SWAP

Faeces Complete

Macroscopic

Color	Brown	
Consistency	Smooth	
Mucus	Negative	Negative
Blood	Negative	Negative
Pus	Negative	Negative
Parasit	Negative	Negative
Lipid	Negative	Negative

Microscopic

LABORATORY RESULT

Name : KUWATO	MR : 01042247	Visit : 24/08/2021	#Lab : IN75102695111
Comp. : INSPEKTINDO SINERGI PERSADA, PT	Sex : Male	DOB : 05 May 1963	

EXAMINATION	RESULT	NORMAL RANGE
RBC	0-1	0 - 1
WBC	0-1	0 - 5
Amoeba	Negative	
Ephitels	Positive	Positive
Worm Eggs	Negative	Negative
Yeast	Negative	Negative
Muscle Fiber	Negative	Negative
Others	Negative	Negative
Digestive		
Amylum	Negative	Negative
Fat	Negative	
Fibers	Positive	Positive

AUDIOMETRY DIAGNOSTIC

Name : KUWATO	Sex : Male	MR : 01042247	Visit : 24/08/2021
Comp. : INSPEKTINDO SINERGI PERSADA, PT		DOB : 05 May 1963	

RESULT

Left Ear	250	500	1000	2000	3000	4000	6000	8000
AC	20	25	30	15	15	20	20	20
BC	-	-	-	-	-	-	-	-

Right Ear	250	500	1000	2000	3000	4000	6000	8000
AC	25	40	30	25	25	20	20	15
BC	-	15	10	15	-	5	-	-

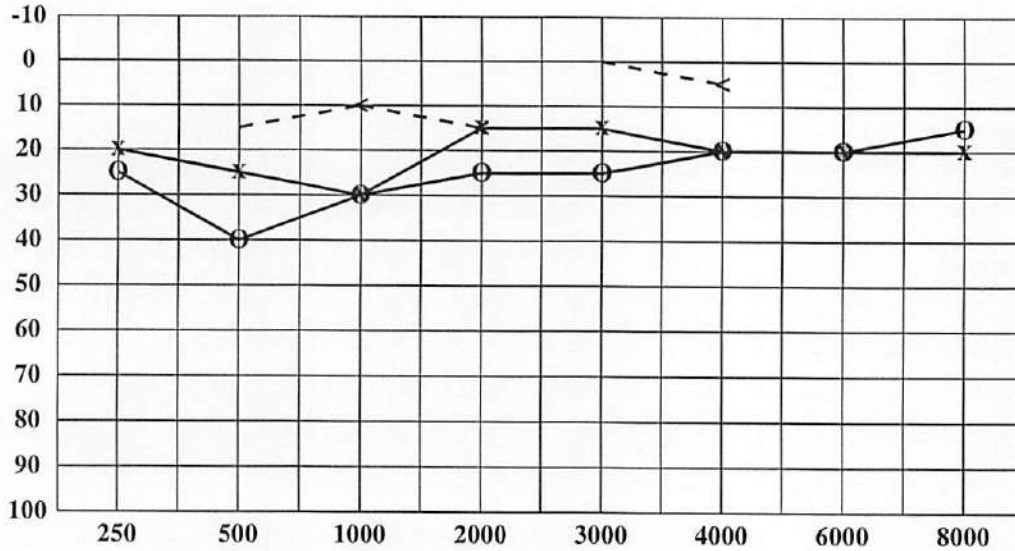

< : Right Ear (BC)
 > : Left Ear (BC)

 O : Right Ear (AC)
 X : Left Ear (AC)

Conclusion Right Ear : Mild conductive hearing loss = 28.75 dB

Conclusion Left Ear : Hearing threshold = 22.5 dB
(Within normal limit)

CARDIOLOGY DIAGNOSTIC

Name : KUWATO	Sex : Male	MR : 01042247	Visit : 24/08/2021
Comp. : INSPEKTINDO SINERGI PERSADA, PT		DOB : 05 May 1963	

EXAMINATION	RESULT	Comments :
-------------	--------	------------

ELECTROCARDIOGRAPHY	Sinus Rythm axis (N), P wave (N), PR int 0.16" ST - T segment (N), aritmia (-)	Normal ECG
TREADMILL	Sinus Rythm axis (N), P wave (N), PR int 0.16" ST - T segment (N), aritmia (-)	Treadmill Exercise Test : Negative Cardiopulmonary Fitness Classification : Good METs : 11.6

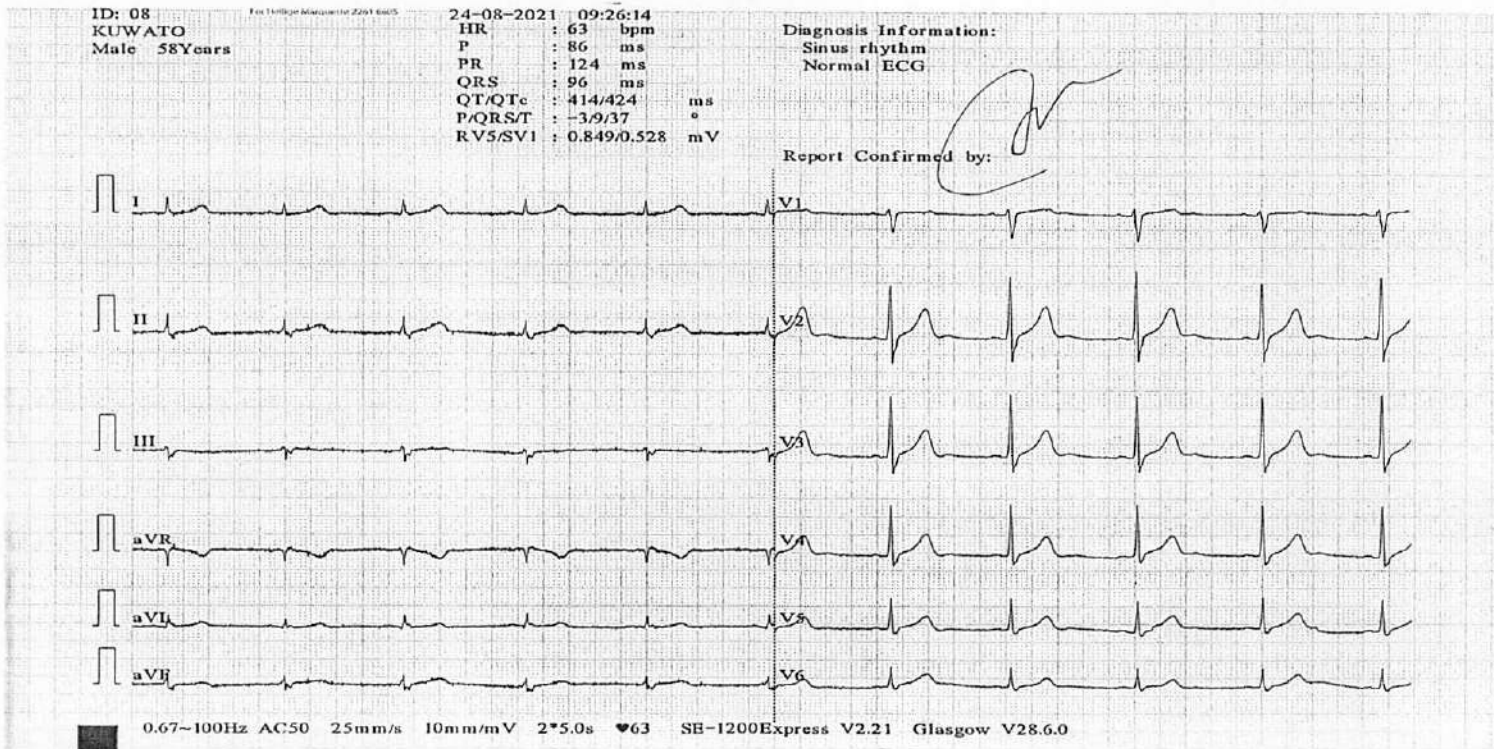

12-LEAD REPORT

MEDIKA PLAZA

KUWATO
Patient ID: 01042247
24.08.2021
9:47:21

75 bpm
100/70 mmHg

PRETEST
STANDING
00:13

BRUCE
0.0 km/h
0.0 %

Measured at 60ms Post J
Auto Points

Lead	ST(mV)	Lead	ST(mV)
I	0.03?	V1	0.09?
II	0.06?	V2	0.14?
III	0.03?	V3	0.12?
aVR	-0.04?	V4	0.10?
aVL	-0.01?	V5	0.07?
aVF	0.04?	V6	0.04?

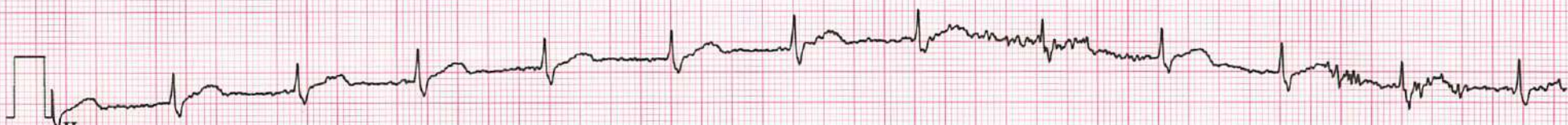
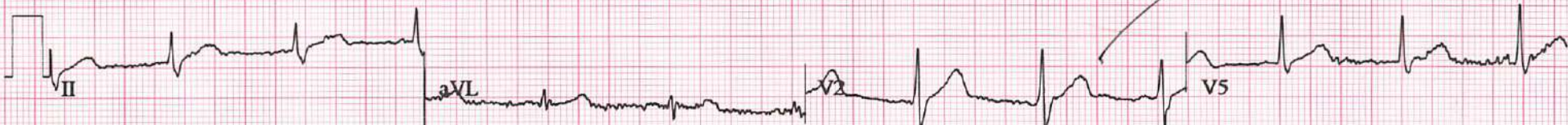

LINKED MEDIANS

MEDIKA PLAZA

KUWATO
Patient ID: 01042247
24.08.2021
9:50:13

108 bpm
110/80 mmHg

EXERCISE
STAGE 1
02:50

BRUCE
2.7 km/h
10.0 %

Lead
ST Level (mV)
ST Slope (mV/s)

60 ms post J

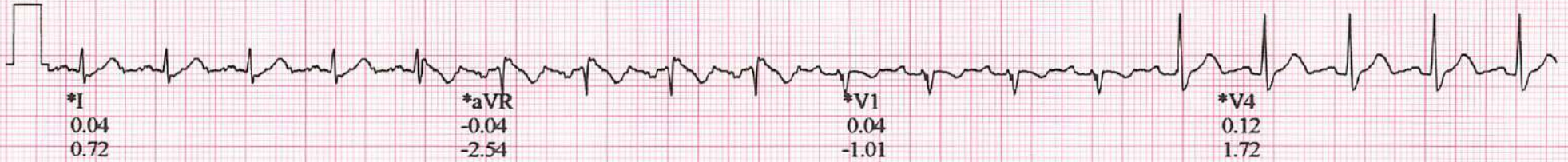

*Computer Synthesized Rhythms

GE
CASE V6.73

25 mm/s 10 mm/mV 50Hz 0.01 - 40Hz FRF- IIR(V2,V3)

Start of Test: 9:47:07

LINKED MEDIANS

MEDIKA PLAZA

KUWATO
Patient ID: 01042247
24.08.2021
9:53:13

136 bpm
110/80 mmHg

EXERCISE
STAGE 2
05:50

BRUCE
4.0 km/h
12.0 %

Lead
ST Level (mV)
ST Slope (mV/s)

60 ms post J

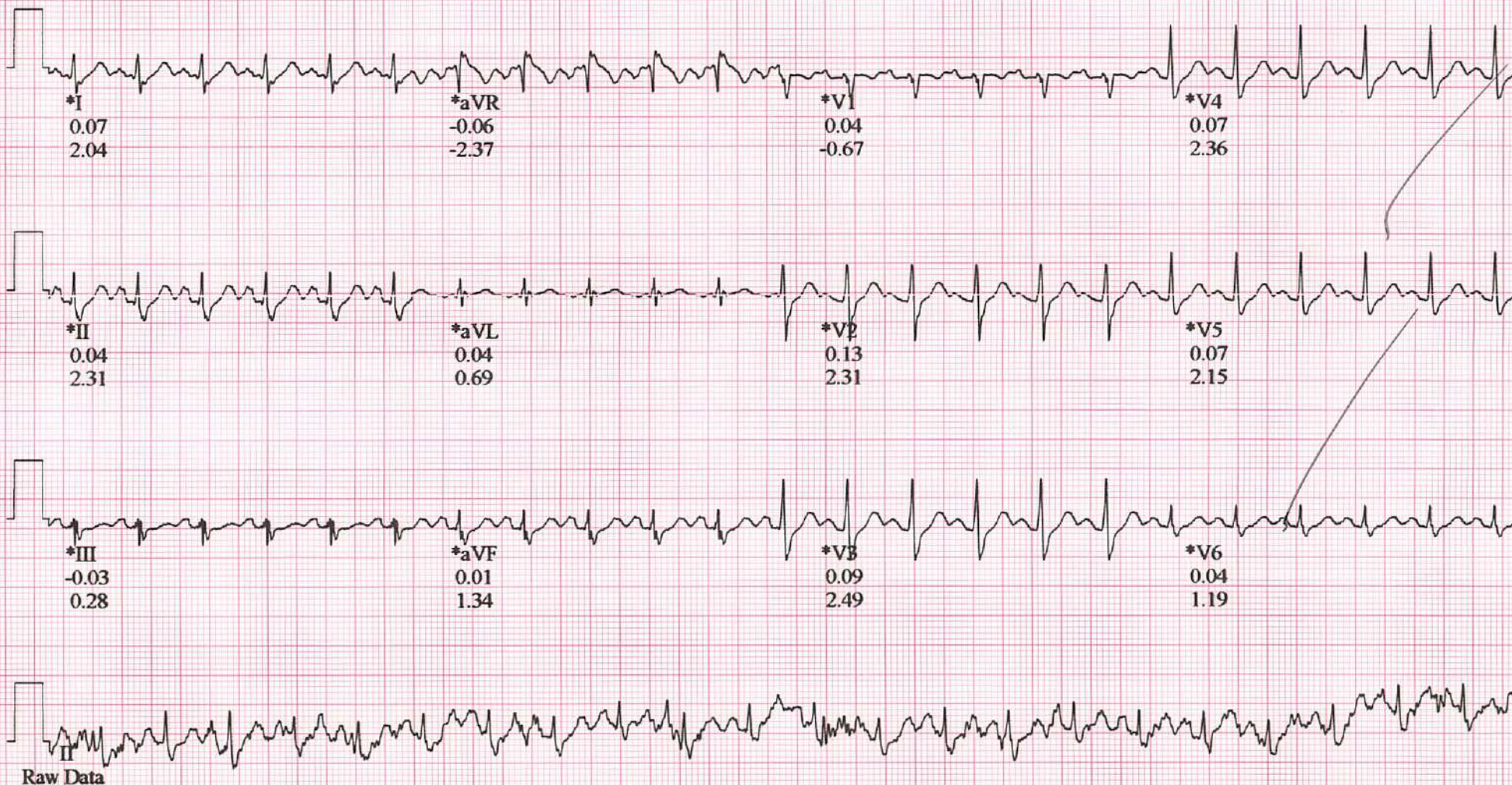

*Computer Synthesized Rhythms

GE
CASE V6.73

25 mm/s 10 mm/mV 50ILz 0.01 - 40ILz FRF- IIR(V2,V3)

Start of Test: 9:47:07

LINKED MEDIANS

MEDIKA PLAZA

KUWATO
Patient ID: 01042247
24.08.2021
9:56:13

160 bpm

EXERCISE
STAGE 3
08:50

BRUCE
5.5 km/h
14.0 %

Lead
ST Level (mV)
ST Slope (mV/s)

60 ms post J

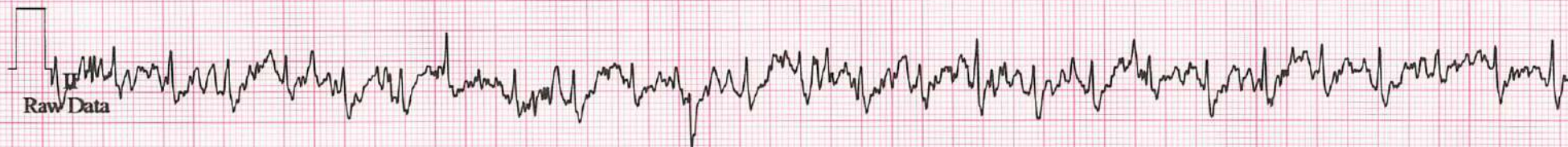
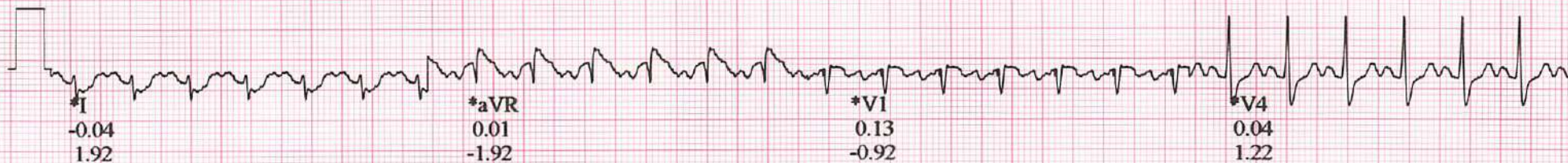

*Computer Synthesized Rhythms

LINKED MEDIANS (PEAK EXERCISE)

MEDIKA PLAZA

KUWATO
Patient ID: 01042247
24.08.2021
9:56:50

164 bpm

EXERCISE
STAGE 4
09:27

BRUCE
6.8 km/h
16.0%

Lead
ST Level (mV)
ST Slope (mV/s)

60 ms post J

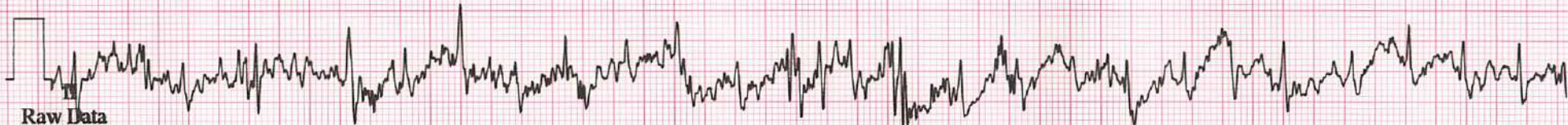
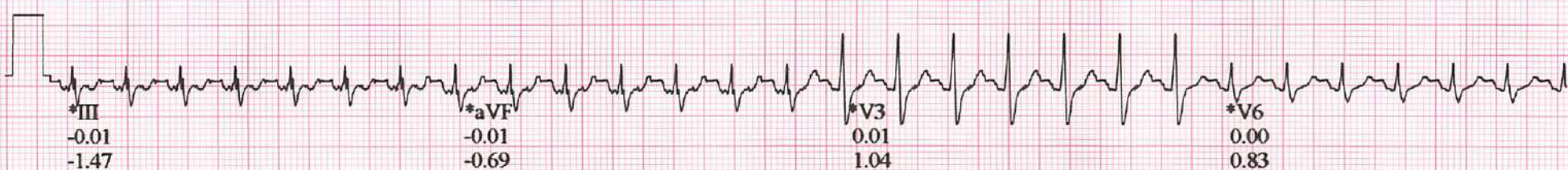
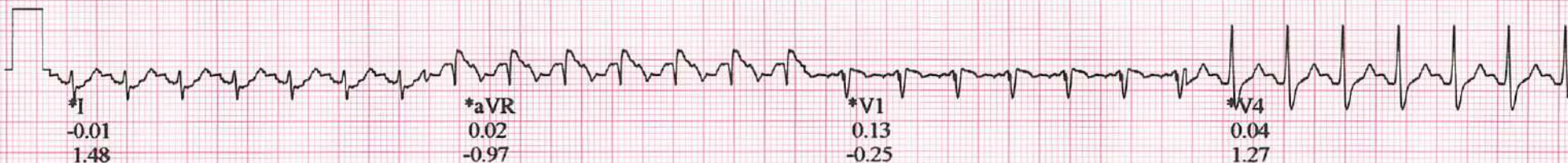

*Computer Synthesized Rhythms

GE
CASE V6.73

25 mm/s 10 mm/mV 50Hz 0.01 - 40Hz FRF- IIR(V3,V2)

Start of Test: 9:47:07

LINKED MEDIANS

KUWATO
Patient ID: 01042247
24.08.2021
9:57:09

157 bpm
130/90 mmHg

RECOVERY
Recovery1
00:20

60 ms post J



KUWATO,

Patient ID 01042247

24.08.2021 Male 166 cm 73.5 kg
 9:47:07 58yrs Asian
 Meds:

BRUCE: Total Exercise Time 09:26
 Max HR: 164 bpm 101% of max predicted 162 bpm HR at rest: 75
 Max BP: 130/90 mmHg BP at rest: 100/70 Max RPP: 21320 mmHg*bpm
 Maximum Workload: 11.60 METS
 Max. ST: -0.13 mV, 0.00 mV/s in I; EXERCISE STAGE 3 08:30
 Arrhythmia: VBIG:1, PVC:16, PSVC:11, RUN:2, CPLT:2
 ST/HR index: 0.33 μ V/bpm
 HR reserve used: 102 %
 Freq.VE recovery: 0 VE/min
 QRS duration: BASELINE: 104 ms, PEAK EX: 96 ms, REC: 96 ms
 Location Number: * 0 *

Test Reason:

Medical History:

Ref. MD: Ordering MD:
 Technician: JENI Test Type:
 Comment:

Phase Name	Stage Name	Time in Stage	Speed (km/h)	Grade (%)	Workload (METS)	HR (bpm)	BP (mmHg)	RPP (mmHg*bpm)	VE (/min)	ST Level (I mV)	Comment
PRETEST	SUPINE	00:04	0.00	0.00	1.0				0	--	
	STANDING	00:13	0.00	0.00	1.0	74	100/70	7400	0	0.03	
EXERCISE	STAGE 1	03:00	2.70	10.00	4.6	110	110/80	12100	0	0.04	
	STAGE 2	03:00	4.00	12.00	7.0	136	110/80	14960	0	0.07	
	STAGE 3	03:00	5.50	14.00	10.2	160	130/90	20800	14	-0.09	
	STAGE 4	00:27	6.80	16.00	11.6	164			14	-0.01	
RECOVERY	Recovery1	00:28	2.40	0.00	7.2	153	130/90	19890	10	0.10	

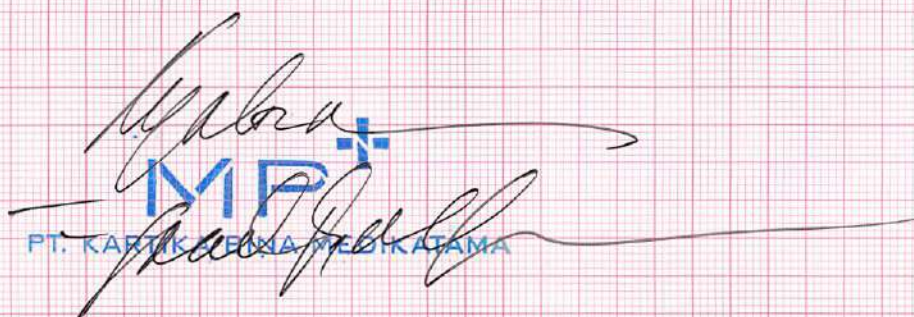

PT. KARTIKA BINA MEDIKA TAMBA

DENTAL EXAMINATION

Name: <u>kuwata</u>	Sex: M/F	MR :	Visit : <u>24/8 21</u>
Comp.: <u>inspektindo Sinergi</u>	DOB :		

ODONTOGRAM

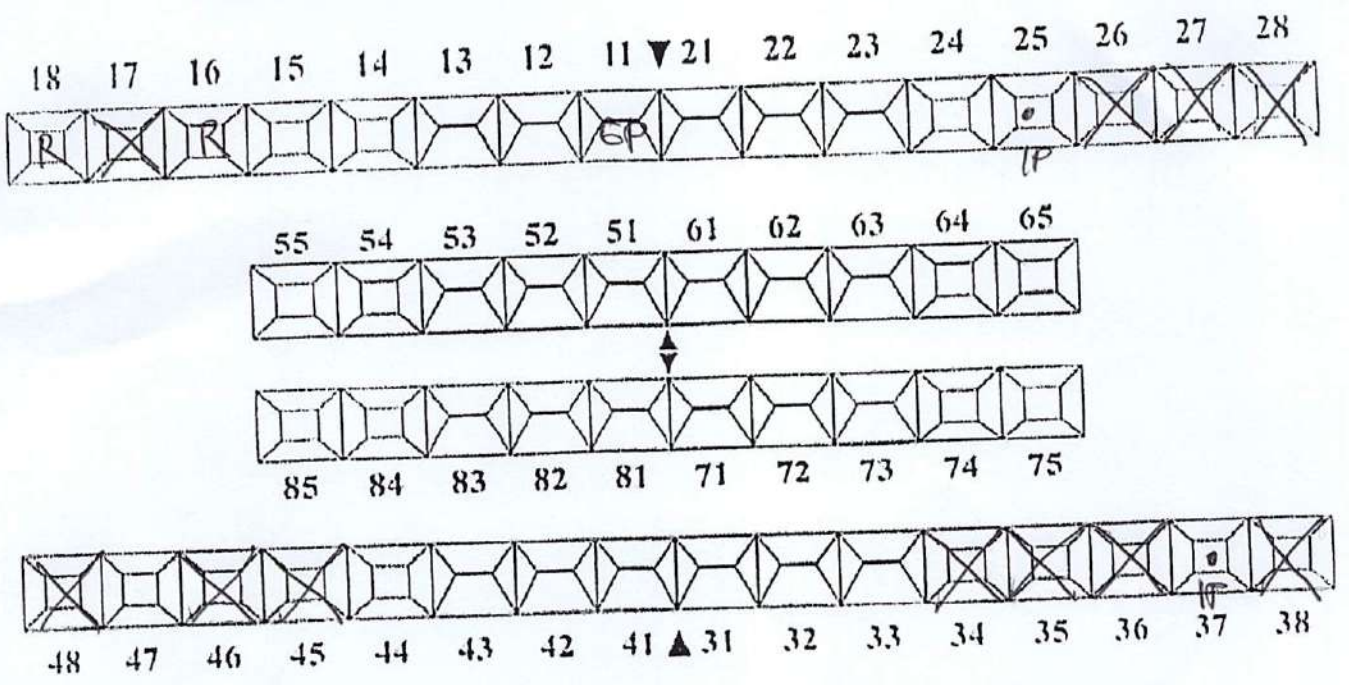

DIAGNOSA

1. Gangren pulpa 11
2. Gangren Radik: 18, 16
3. Caries: 37, 25

TREATMENT PLANNING

1. pro review : 11
2. pro extraxi : 18, 16
3. pro filling: 37, 25

Verified by: drg. Ilona Amalia/ drg. Fajar Sulawati/ drg. Siti Darjah/ drg. Herina /



PATIENT NAME : Tn. Kuwato
No. RM : 01042247
Clinik/MCU/HCU : CO-ENT

To. Dokter :
(Counsel)

Kindly please counsel for patient who has take cares of

Diagnose :
Clinik Summary :

Counsel Request :

COUNSEL ADVISE Ears tympanic Intus. post perforated sinistra
was can eulitragy ~~but~~ serous minimal
that : T₁ T₁ pharynx granular.
Finding : Ardianely : Heavy discharge sinistra nasal,
Mild heavy loss dextra 20,75dB

Diagnosis :
Pharyngitis ~~granularis~~, Mild heavy loss. dextra.
Recomendation :
Date : 24 Agustus 2011
Time :
EP :
- Use ear protection.
When working in noisy area.
- Stop smoking.

Signature

PT. KARTIKA BINA MEDIKATAMA
Complete Name