

## Medical Screening Questionnaire And Examination Record

Surname: <u>JEFFREY Mwangi</u>	Forenames: <u>Jeffrey</u>
Address: <u>Santa Rita (Kisumu)</u>	Tel No: <u>051 2169339 1599</u>
Date of Birth: <u>22 JULY 1991</u>	
GP's Name:	
GP's Address:	
Doc of Last Medical: <u>10 Dec 2014</u>	Current Occupation/Job Title: <u>Unemployed</u>
Emergency Response Role:	

Social / Occupational History	Yes	No	Comments
(1) Do you smoke? If so, how many per day?	<input checked="" type="checkbox"/>		<u>Smoker / 2 Cigarettes</u>
(2) If an ex-smoker, when did you give up?	<input checked="" type="checkbox"/>		<u>From October 2010</u>
(3) Average weekly alcohol consumption: state quantity and type.		<input checked="" type="checkbox"/>	
(4) Have you been exposed to any known occupational hazard such as noise, radiation, dust, asbestos, chemicals or lead?		<input checked="" type="checkbox"/>	
(5) Do you use protective clothing, safety glasses or hearing protection?	<input checked="" type="checkbox"/>		
(6) Have you ever developed any medical condition in connection with your occupation? If so, please give details eg hearing loss/skin condition/asthma/ back/muscle strain/blood disease?		<input checked="" type="checkbox"/>	
(7) Have you suffered any industrial injury? If so, please give details:		<input checked="" type="checkbox"/>	
(8) Have you ever had any previous audiometric screening? Was this normal? State when and where.	<input checked="" type="checkbox"/>		<u>Normal</u>
(9) Have you ever had any previous lung function screening? Was this normal? State when and where.	<input checked="" type="checkbox"/>		<u>Normal</u>
(10) Have you ever been rejected from employment on medical grounds?		<input checked="" type="checkbox"/>	
(11) Have you ever received compensation, or is there any industrial claim pending?		<input checked="" type="checkbox"/>	
(12) Have you ever been notified from an asbestos installation?	<input checked="" type="checkbox"/>		

Consulting Physician's comments:

\* Source: Medical Record of SHHS for Work U (Shauri Moyo) for Asbestos Exposure (4 of Gov UK), March 2008

### Medical Screening Questionnaire And Examination Record (cont'd)

Do you have, or have you been diagnosed as suffering from any of the following?  
(Please circle and elaborate)

Please circle and elaborate

(1) Chest pain/heart pain	Yes	<input checked="" type="radio"/> No	
(2) High blood pressure / stroke	Yes	<input checked="" type="radio"/> No	
(3) Asthma / Epilepsy/Diabetes	Yes	<input checked="" type="radio"/> No	
(4) Peptic ulcer disease	Yes	<input checked="" type="radio"/> No	
(5) Kidney disease (eg stones)	Yes	<input checked="" type="radio"/> No	
(6) Psychiatric disorder (eg anxiety, depression)	Yes	<input checked="" type="radio"/> No	
(7) Tuberculosis	Yes	<input checked="" type="radio"/> No	
(8) Cancer	Yes	<input checked="" type="radio"/> No	

Do any of your immediate family (parents/brothers/sisters) have a history of any of the above conditions? Please specify: *no*

Do you currently have any of the following?

(1) Backache/joint or muscular pain	Yes	<input checked="" type="radio"/> No
(2) Hernia/rupture	Yes	<input checked="" type="radio"/> No
(3) Visual impairment	Yes	<input checked="" type="radio"/> No
(4) Perforated eardrum / discharge from ear	Yes	<input checked="" type="radio"/> No
(5) Retun an indigestion	Yes	<input checked="" type="radio"/> No
(6) Jaundice/hepatic/gall bladder disease	Yes	<input checked="" type="radio"/> No
(7) Change in bowel habit/diarrhoea	Yes	<input checked="" type="radio"/> No
(8) Blood in stools/piles/haemorrhoids	Yes	<input checked="" type="radio"/> No
(9) Shortness of breath/coughing up blood	Yes	<input checked="" type="radio"/> No
(10) Recurrent bronchitis/pneumonia	Yes	<input checked="" type="radio"/> No
(11) blood in urine/kidney complications/stones	Yes	<input checked="" type="radio"/> No
(12) Headaches/migraine/dizziness	Yes	<input checked="" type="radio"/> No

Physician's comments: *normal*

I certify that the above information is correct:

Signed  [Employee]

## Medical Screening Questionnaire And Examination Record (cont'd)

### Medical Examination

To Be Completed By Examining Physician

Photographic ID :	Passport number :	
	Driver's license number :	
	Other :	

Height	Weight	BMI	BP ; Pulse	FEV1	FVC	PCV1/ TYC	Urinalysis		
							Protein	Hbct	Glucose
169	59.5	20.54	110/70 / 73	80.9%	92.1	10.1%	None	None	None

Vision Distance			Vision Near			Color		YDRI
L	Altered L	Both	L	Altered L	Both	Normal	Abnormal	
	20/30			I		✓		
R	20/25			0-		✓		

	Normal	Abnormal	Comments
Audiometric Screening		✓	Decreasing of hearing acuity on low frequency of right ear
Substance Abuse Screening	✓		
Stool Culture (Colony Count)	✓		
<b>Further Investigations</b>			
Blood tests		✓	Increase ESR count
Chest X-Ray	✓		
Electrocardiograph (ECG) / Treatment	✓		
Spirometry	✓		
USG	✓		

\* Some Medical Society of Singapore for Mark 0 (B) of G400000 for Accrediting Standards EN & ISO 15189, March 2018

**Medical Screening Questionnaire And  
 Examination Record (cont'd)**

	Normal	Abnormal	Comments
1. Eyes/pupils	✓		Calculus, milk ring, Decayed & Impact of teeth.
2. Ear, nose and throat	✓		
3. Teeth		✓	
4. Lungs/chest	✓		
5. Cardiovascular	✓		
6. Abdomen	✓		
7. Hernial orifices	✓		
8. Genitourinary	✓		
9. Musculoskeletal	✓		
10. Skin	✓		
11. Varicose veins	✓		
12. Neurological	✓		
<b>Physician to comment on any abnormalities :</b>			

Certification	Comment/Reason
Fit for offshore work as per Oil & Gas UK guidelines	✓
Fit for restricted offshore work following discussion with operating company's medical adviser	
Temporarily unfit for offshore work	
Permanently unfit for offshore work	

Physician's signature :   
 Print name : dr. YOSEPHINE UL. SIMANUNGKALIT  
SIP 1/B 15a/3 74 02 1004-1.779 3/e/2019  
 Date of examination : 22/09/2022

\* Source : Medical Aspects of Fitness for Work Offshore Guidance for Examining Physicians Oil & Gas UK, March 2008

## Unrestricted Offshore Work Certificate

### Medical Certificate of Fitness for Offshore Work

( Issued in accordance with Oil and gas UK Guidelines )

Name :	JEFRIZAL NALDI
Date of Birth :	22 July 1991
Employing Company Name :	INSPEKTINDO SINERGI PERSADA, PT
Occupation :	INSPECTOR
<p>This individual has been examined in accordance with Oil &amp; Gas UK Guidelines and is <b>Medical Fit for Unrestricted To The Job Described At Offshore Work</b></p>	
Examining Physician Name :	dr. Frans Denis Martogi
Oil & Gas UK PIN No. :	OGUK/2017/2465
Date of Examination :	22 September 2022
Date of Expiry of Certificate :	22 September 2024
Signed :	

PT. KARTIKA BINA MEDIKATAMA

MA

**PT. KARTIKA BINA MEDIKATAMA**

HEAD OFFICE : BELTWAY OFFICE PARK, TOWER C, 2<sup>nd</sup> Floor, Jl. TB. Simatupang Kav 41, Jakarta Selatan 12550, Phone : +62 21 808 66 066, Fax : +62 21 808 66 089

BELTWAY CLINIC | BELTWAY OFFICE PARK, ANNEX BUILDING, Ground Floor, Jl. TB. Simatupang Kav 41, Jakarta Selatan 12550, Phone : +62 21 808 66 009, Fax : +62 21 808 66 096

WTC 2 CLINIC : World Trade Center 2, Lower Ground Floor, Jl. Jend. Sudirman Kav 29, Jakarta Selatan 12920, Phone : +62 21 295 22 611, Fax : +62 21 295 22 610

[www.medikapiazza.com](http://www.medikapiazza.com)

## TO WHOM IT MAY CONCERN

### *Kepada yang berkepentingan*

This is certify that today Thursday, 22 September 2022 Medika Plaza Clinic has performed urine drug screening and/or breath alcohol test to :

*Dengan ini menyatakan bahwa, pada hari ini Kamis, 22 September 2022 Medika Plaza Clinic telah melakukan urine drug screening dan/atau breath alcohol test kepada :*

### *JEFRIZAL NALDI*

With the results are as follows :

*Dengan hasil sebagai berikut :*

<u>Drugs Test</u> <i>Uji Obat</i>	<u>Result</u> <i>Hasil</i>		
<b>URINE DRUGS SCREENING</b>			
- Amphetamine	<input type="checkbox"/> Non-Negative	<input checked="" type="checkbox"/> Negative	<input type="checkbox"/> N/A
- Met-Amphetamine	<input type="checkbox"/> Non-Negative	<input checked="" type="checkbox"/> Negative	<input type="checkbox"/> N/A
- Cocain	<input type="checkbox"/> Non-Negative	<input checked="" type="checkbox"/> Negative	<input type="checkbox"/> N/A
- THC/Canabis/Marijuana	<input type="checkbox"/> Non-Negative	<input checked="" type="checkbox"/> Negative	<input type="checkbox"/> N/A
- Morphine/Opiates	<input type="checkbox"/> Non-Negative	<input checked="" type="checkbox"/> Negative	<input type="checkbox"/> N/A
- P C P/Phencyclidine	<input type="checkbox"/> Non-Negative	<input checked="" type="checkbox"/> Negative	<input type="checkbox"/> N/A
- Barbiturate	<input type="checkbox"/> Non-Negative	<input type="checkbox"/> Negative	<input checked="" type="checkbox"/> N/A
- Benzodiazepin	<input type="checkbox"/> Non-Negative	<input checked="" type="checkbox"/> Negative	<input type="checkbox"/> N/A
- Methadone	<input type="checkbox"/> Non-Negative	<input checked="" type="checkbox"/> Negative	<input type="checkbox"/> N/A
- Propoxyphene	<input type="checkbox"/> Non-Negative	<input type="checkbox"/> Negative	<input checked="" type="checkbox"/> N/A
- Oxycodone	<input type="checkbox"/> Non-Negative	<input type="checkbox"/> Negative	<input checked="" type="checkbox"/> N/A
- MDMA	<input type="checkbox"/> Non-Negative	<input type="checkbox"/> Negative	<input checked="" type="checkbox"/> N/A
- 6-MAM	<input type="checkbox"/> Non-Negative	<input type="checkbox"/> Negative	<input checked="" type="checkbox"/> N/A
<b>BREATH ALCOHOL TEST</b>			
- Alcohol	<input type="checkbox"/> Non-Negative	<input checked="" type="checkbox"/> Negative	<input type="checkbox"/> N/A

Jakarta, September 22, 2022



**PT. KARTIKA BINA MEDIKATAMA**  
( dr. Petty Atmadja, Sp.PK )  
Clinical Patologist

**PT. KARTIKA BINA MEDIKATAMA**

# **HEALTH ASSESSMENT REPORT**

*of*

**JEFRIZAL NALDI**

**01.00080404**

**Thursday, 22 September 2022**

## **MP BELTWAY CLINIC**

**Beltway Office Park, Aritek Building, Ground Floor**

**Jl. TB. Simatupang Kav 6., Jakarta Selatan 12550**

**Tp: (02-21) 303 66 090 Fax: (02-21) 303 66 098**

**www.medikapharm.com**

## MP BELTWAY CLINIC

Beltway Office Park, Annex Building, Ground Floor  
Jl. TB. Simatupang Kav.41, Jakarta Selatan 12550  
Tlp : (62-21) 808 66 099, Fax : (62-21) 808 66 098  
www.medikaplaza.com

### PATIENT DATA

MedRec.	: 01.00080404	EMPLOY. STATUS	: Employee
NAME	: JEPRIZAL NALDI	BIRTHDATE	: 22 July 1991
EMPLOYEE No.	: -	SEX	: Male
JOB TITLE	: INSPECTOR	STATUS	: Single
COMP. NAME	: INSPEKTINDO SINERGI PERSADA, PT	NASIONALITY	: INDONESIA

### SUMMARY

#### MEDICAL FINDING :

1. Increase ESR count
2. Non reactive Anti Hbs
3. Decreasing of visual acuity of both eyes
4. Decreasing of hearing acuity on low frequency of right ear
5. Calculus, missing, decayed and impacted teeth

#### PERCEPTIONS OF EXPOSURE BY WORKERS :

Your fitness status is fit for unrestricted to the job described at offshore work

#### SUGGESTION :

1. Repeat ESR count examination after 1 month and consultation with an Internist if still increase
2. Need to get Hepatitis B vaccination (booster)
3. You need to wear glasses for distant vision
4. Avoid noisy environment and use earplug properly while working at noisy work environment to prevent further hearing impairment
5. Consultation with a Dentist for dental care, minimal once a year or better once in six month

#### Responsible Doctor:



Enjelita MD

#### Notes:

If you need the further information or consultation, please contact us via :

- Email : - enjelita@medikaplaza.com  
- Rezki.Amalia@medikaplaza.com  
- Puteri.Melati@medikaplaza.com

Telepon Klinik : (62-21) 8086 6099



## CLINICAL EVALUATION

Name : JEFRIZAL NALDI	Sex : Male	MR : 01.00080404	Visit : 22/09/2022
Comp. : INSPEKTINDO SINERGI PERSADA, PT		DOB : 22 July 1991	
EXAMINATION	RESULT	NOTES	

### ANAMNESIS

#### PRESENT COMPLAINT AND HISTORY OF PRESENT

#### ILLNESS

Present complaint

No complaint

#### MEDICAL HISTORY

Allergy	No
Imunisasi	Yes
Surgery	No
Hospitalization	No
Disease	No

#### LIFE STYLE

Alcohol intake	No
Smoking	Yes <span style="float: right;">Heavy smoker</span>
Exercise	No

#### FAMILY MEDICAL HISTORY

Diabetes Mellitus	No
Hypertension	No
Heart disease	No
Lung TB	No
Kidney disease	No
Astma	No
Mental disease	No
Epilepsy	No
Cancer	No
Color blind	No
Stroke	No
Liver disease	No
Bone & joint	No
Others disease	No

#### WORK EXPOSURE

Noise	No
Heat Stress	No
Cold Stress	No
Vibration	No
Involving height	No
Radiation	No
Dust	No

## CLINICAL EVALUATION

Name : JEFRIZAL NALDI	Sex : Male	MR : 01.00080404	Visit : 22/09/2022
Comp. : INSPEKTINDO SINERGI PERSADA, PT		DOB : 22 July 1991	
EXAMINATION	RESULT	NOTES	

Toxic chemical	No
Irritating fluid	No
Smoke	No
Bacterium/Virus/Parasite	No
Blood	No
Animal	No
Operating heavy mobile equipment	No
Manual Handling	No
Sitting continuously over 4 hours	No
Stand continuously over 4 hours	No
Using monitor screen more than 4 hours per day	No
Exposure	No
Unergonomic body positions	No
Shift work	No
Work is not accordance with skills and knowledge	No
Workload does not accordance with time	No
Work conflict	No
Inappropriate task	No
Career barriers	No
Family conflict	No
Working around rotating machinery	No
Administration work	No
Handling food product	No
Others	No

### PHYSICAL EXAMINATION

General Appearance	Good
Body shape	Athleticus

### VITAL SIGN

Body Weight	54.5 Kg
Body Height	167 Cm
BMI	19.54 Kg/m <sup>2</sup>
Normal Weight	51.59 - 69.72 Kg
BMI Conclusion	Normal
Blood Pressure	110/70 mmHg
Pulse	79 x/minute
Body Temperature	36.4 °C
RR	19

## CLINICAL EVALUATION

Name : JEFRIZAL NALDI	Sex : Male	MR : 01.00080404	Visit : 22/09/2022
Comp. : INSPEKTINDO SINERGI PERSADA, PT		DOB : 22 July 1991	

EXAMINATION	RESULT	NOTES
Neck Circumference	32 Cm	
Arm Circumference	28 Cm	
Chest size	76 Cm	
Abdominal Circumference	77 Cm	
<b>SKIN</b>		
Skin	Normal	
<b>EYE</b>		
Left	Normal	
Right	Normal	
<b>ENT</b>		
Auricle	Normal	
Ear canal	Normal	
Drums	Normal	
Septum/Conchae	Normal	
Sinuses	Normal	
Pharynx	Normal	
Tonsil	Normal	
<b>MOUTH</b>		
Gum	Normal	
Dental	Abnormal	Calculus, missing, decayed and impacted teeth
<b>NECK</b>		
General	Normal	
Thyroid Gland	Normal	
<b>CHEST</b>		
Form	Normal	
Lung	Normal	
Heart	Normal	
Breast	Normal	
<b>ABDOMEN</b>		
Form	Flat	
Palpation	Supple	
Liver	Not Palpable	
Spleen	Not Palpable	
Kidney	No Ballotment	
Nyeri Ketok (CVA)	No	
Hernia inguinal	No	
<b>EXTRIMITIES</b>		

## CLINICAL EVALUATION

Name : JEFRIZAL NALDI	Sex : Male	MR : 01.00080404	Visit : 22/09/2022
Comp. : INSPEKTINDO SINERGI PERSADA, PT		DOB : 22 July 1991	

EXAMINATION	RESULT	NOTES
Bones, joint	Normal	
Muscles, tones	Normal	
Fingernails	Normal	
Hand	Normal	
Foot	Normal	
<b>RECTAL EXAMINATION</b>		
Hemorrhoid	Negative	
Rectum	Normal	
<b>SENSORIK EXAMINATION</b>		
Tes Raba	Normal	
<b>MOTORIK EXAMINATION</b>		
Tes Grip	Normal	
<b>REFLEX EXAMINATION</b>		
Physiologic reflex	Normal	
Patologic reflex	Normal	
<b>OTHERS EXAMINATION</b>		
Coordination	Normal	
<b>LYMPHE SYSTEM</b>		
Submandibula	Normal	
Neck Gland	Normal	
Armpit gland	Normal	
Inguinal	Normal	
<b>MUSKULOSKLETAL EXAMINATION</b>		
Lhermitte Test	Negative	
Spurling Test	Negative	
Neers Test	Negative	
Yergason Test	Negative	
Phalen Test	Negative	
Tinel Test	Negative	
Finkelstein Test	Negative	
Straight Leg Raise Test	Negative	

## OPHTHALMOLOGY DIAGNOSTIC

Name : JEFRIZAL NALDI		Sex : Male	MR : 01.00080404	Visit : 22/09/2022
Comp. : INSPEKTINDO SINERGI PERSADA, PT			DOB : 22 July 1991	
EXAMINATION		Right	Left	
Reading		-		
Previous Glasses		-		
Without Glasses	Distant	20/25	20/30	
	Near	J1	J1	
Correction	Distant	C-0.50X90 20/20	C-0.75X90 20/20	
	Near	-	-	
Depth Perception		-		
Tonometry		13.0 mmHg	13.0 mmHg	
Funduscopy		NORMAL	NORMAL	
Visual Fields		Normal		
Colour Blind Test		Normal		

Impression : Astigmatism myopia simplex ODS



**RADIOLOGY DIAGNOSTIC**

<b>Name</b> : JEFRIZAL NALDI	<b>Sex</b> : Male	<b>MIR</b> : 01.00080404	<b>Visit</b> : 22/09/2022
<b>Comp.</b> : INSPEKTINDO SINERGI PERSADA, PT		<b>DOB</b> : 22 July 1991	

EXAMINATION	RESULT
-------------	--------

**USG ABDOMEN****LIVER:**

Normal in size and contour, smooth surface, echoes structure parenchyme which are homogenous. No sign of SOL.

Intrahepatic vascularity and biliary tract are normal.

**GALL BLADDER:**

Normal in size, contour and surface. No sign of SOL/ sludge/ stone.

**BOTH KIDNEYS:**

Normal in size, contour and surface. No sign of obstruction/ stone/ SOL.

**PANCREAS:**

Normal in size, contour and surface. No sign of SOL.

**LIEN:**

Normal in size and contour, the echoes are homogenous. No sign of SOL.

**URINARY BLADDER:**

Normal in size, contour and surface. No sign of stone/ SOL.

**PROSTATE AND VESICULA SEMINALIS:**

Normal in size and contour which are homogenous echoes and no sign of focal lesion/ SOL.

**Impression**

Normal Sonography.

## LABORATORY RESULT

Name : JEFRIZAL NALDI	MR : 01.00080404	Visit : 22/09/2022	#Lab : IN790432813717
Comp. : INSPEKTINDO SINERGI PERSADA, PT	Sex : Male	DOB : 22 July 1991	
EXAMINATION	RESULT	NORMAL RANGE	

### HEMATOLOGI

ABO/Rh Typing "O" Rh(+) positive

#### Automated Blood Count

White Blood Cell (WBC)	6.9	3.8 - 11.0
Erythrocyte (RBC)	5.1	4.4 - 5.9
Haemoglobin	14.6	13.2 - 17.3
Hematocrit	45	40 - 52
Thrombocytes	326	150 - 440

#### MCV, MCH, MCHC

MCV	88	80 - 100
MCH	29	26 - 34
MCHC	32.7	32 - 36
ESR	40 *	0 - 10

#### Differential Count

Basophils	0	0 - 1
Eosinophil	1 *	2 - 4
Bands / Stab	5	3 - 5
Neutrophils	56	50 - 70
Lymphocytes	31	25 - 40
Monocytes	7	2 - 8

### BLD CHEMISTRY/LIPID PROFILE

Total Cholesterol	134	Normal/Desireable: <200 Borderline High: 200-239 High: >=240
HDL Cholesterol	59.4	Normal : >40 - <60 Low HDL : <40 Desireable : >=60
LDL Cholesterol	68	Optimal: <100 Near/Above Optimal: 100-129 Borderline High: 130-159 High: 160-189 Very High: >=190
Triglycerides	34	Normal : <150 Borderline High: 150-199 High : 200-499 Very High : >=500

### BLD CHEMISTRY/KIDNEY FUNCTION



## LABORATORY RESULT

Name : JEFRIZAL NALDI	MR : 01.00080404	Visit : 22/09/2022	#Lab : IN790432813717
Comp. : INSPEKTINDO SINERGI PERSADA, PT	Sex : Male	DOB : 22 July 1991	

EXAMINATION	RESULT	NORMAL RANGE
Ureum	21.0	10.0 - 50.0
Creatinine	0.86	0.60 - 1.30
Uric Acid	3.75	3.50 - 7.20

### BLD CHEMISTRY/LIVER FUNCTION

Total Bilirubin	0.60	0.1 - 1.0
Direct Bilirubin	0.15	0.0 - 0.2
Indirect Bilirubin	0.45	0.0 - 0.8
SGOT (AST)	21	13 - 45
SGPT (ALT)	29	13 - 50
Alkaline Phosphatase	79	30 - 120
Gamma GT	28	0 - 50
Albumin	3.9	3.5 - 5.5
Globulin	3.50	2.3 - 3.5
Total Protein	7.4	6.6 - 8.7

### BLD CHEMISTRY/DIABETES

Glucose Fasting	85	< 100
Glucose Urine	Negative	Negative
Keton Urine	Negative	Negative

#### Blood Glucose 2 PP

Blood Sugar 2 Hours PP	76	< 140
Glucose Urine	Negative	Negative
Keton Urine	Negative	Negative

### SEROLOGI / IMUNOLOGI

HBsAg (Quantitative)	0.00	0.00 - 0.03
Anti Hbs (Quantitative)	0.2 *	>= 5.0

### TOXICOLOGY - DRUGS SCREENING

Methadone	Negative	Negative
Phencyclidine	Negative	Negative
THC/Marijuana	Negative	Negative
Amphetamine	Negative	Negative
Benzodiazepines	Negative	Negative
Opiat	Negative	Negative
Cocain	Negative	Negative
Metamphetamine	Negative	Negative
Alcohol	Negative	Negative

### URINALYSIS

Complete Urine Analysis

## LABORATORY RESULT

Name : JEFRIZAL NALDI	MR : 01.00080404	Visit : 22/09/2022	#Lab : IN790432813717
Comp. : INSPEKTINDO SINERGI PERSADA, PT	Sex : Male	DOB : 22 July 1991	
EXAMINATION	RESULT	NORMAL RANGE	

### Macroscopic

Color	Yellow	
Turbidity	Clear	Clear
Specific Gravity	1.019	1.000 - 1.030
pH	6.0	4.5 - 8.0
Leucocyte	Negative	Negative
Glucose	Negative	Negative
Nitrit	Negative	Negative
Bilirubin	Negative	Negative
Blood	Negative	Negative
Urobilinogen	Normal	Normal
Protein	Negative	Negative
Keton	Negative	Negative

### Microscopic

RBC	0-1	0 - 1
WBC	0-2	0 - 4
Cylinder	Negative	
Epithels Squamous	0-2	5 - 15
Crystals	Negative	
Bacteria	Negative	Negative
Others	Negative	

### STOOL / RECTAL SWAP

#### Faeces Complete

##### Macroscopic

Color	Brown	
Consistency	Smooth	
Mucus	Negative	Negative
Blood	Negative	Negative
Pus	Negative	Negative
Parasit	Negative	Negative
Lipid	Negative	Negative

##### Microscopic

RBC	0-1	0 - 1
WBC	0-1	0 - 5
Amoeba	Negative	
Ephitels	Positive	Positive
Worm Eggs	Negative	Negative

**LABORATORY RESULT**

Name : JEFRIZAL NALDI	MR : 01,00080404	Visit : 22/09/2022	#Lab : IN790432813717
Comp. : INSPEKTINDO SINERGI PERSADA, PT	Sex : Male	DOB : 22 July 1991	

EXAMINATION	RESULT	NORMAL RANGE
Yeast	Negative	Negative
Muscle Fiber	Negative	Negative
Others	Negative	Negative
<b>Digestive</b>		
Amylum	Negative	Negative
Fat	Negative	
Fibers	Positive	Positive

## SPIROMETRY DIAGNOSTIC

Name : JEFRIZAL NALDI	Sex : Male	MR : 01.00080404	Visit : 22/09/2022
Comp. : INSPEKTINDO SINERGI PERSADA, PT		DOB : 22 July 1991	

EXAMINATION	RESULT
FVC Result	: 3.71 L---> 92.1 %
FEV1 Result	: 3.01 L---> 80.9 %
FEV1/FVC Result	: 81.13 %---> 101.1 %
PEF Result	: 7.30 L/S---> 70.5 %
Indonesian Standart Result	:
Index	:
Spirometry Result	: Normal

Impression : Normal Spirometric Functions

### [GOLD CLASSIFICATION]

FEV1/FVC	81.13 %
%FEV1/0	80.90 %
Stage	Normal
Recommended treatment by GOLD	

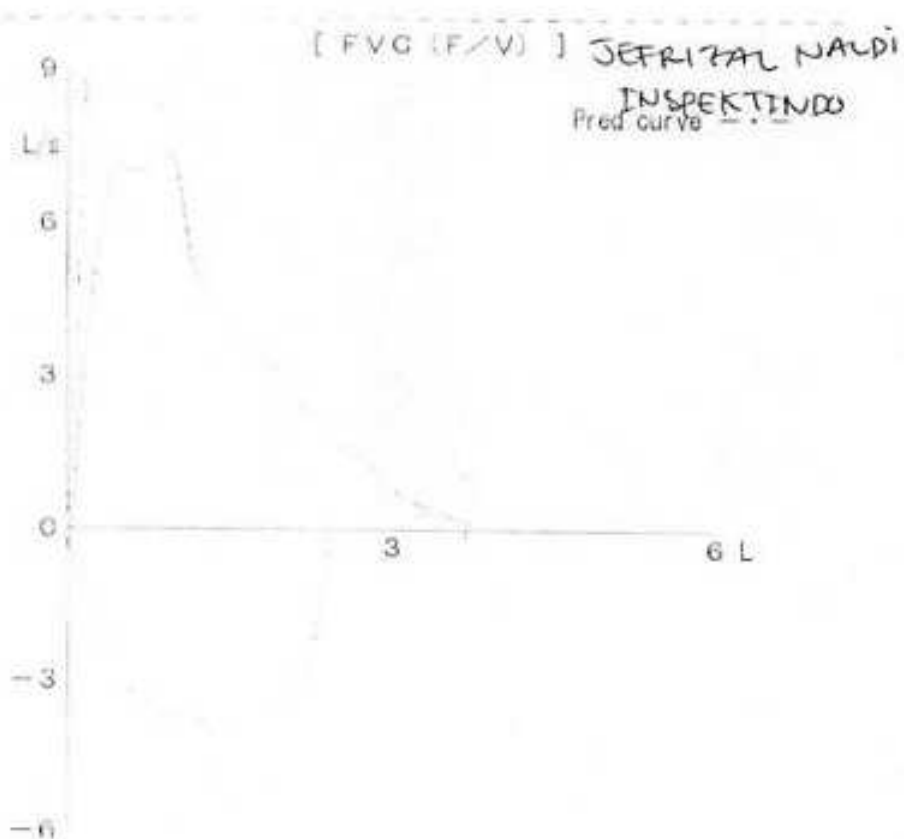

## AUDIOMETRY DIAGNOSTIC

Name : JEFRIZAL NALDI	Sex : Male	MR : 01.00080404	Visit : 22/09/2022
Comp. : INSPEKTINDO SINERGI PERSADA, PT		DOB : 22 July 1991	

### RESULT

Left Ear	250	500	1000	2000	3000	4000	6000	8000
AC	35	30	10	15	15	15	15	10
BC	-	-	-	-	-	-	-	-

Right Ear	250	500	1000	2000	3000	4000	6000	8000
AC	30	25	10	20	10	20	15	10
BC	-	-	-	-	-	-	-	-

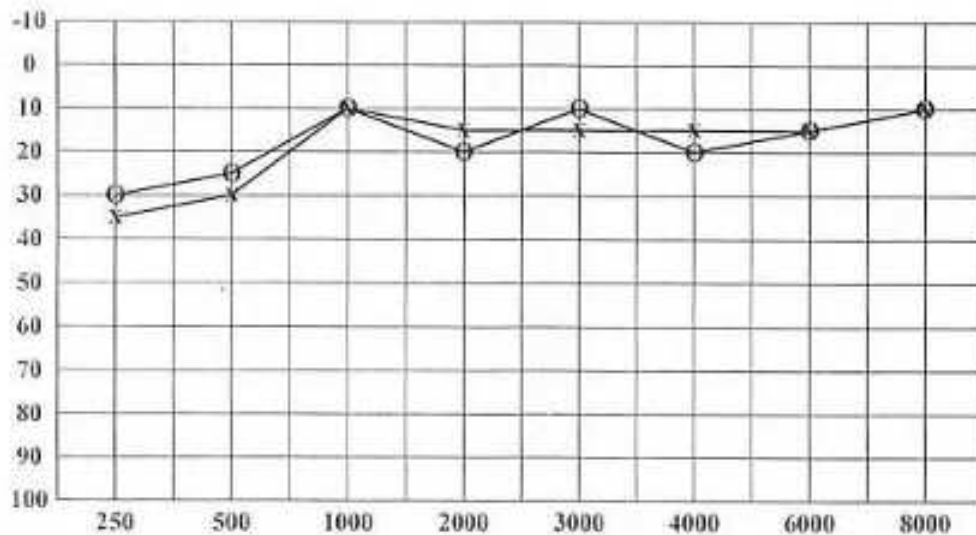

< : Right Ear (BC)  
> : Left Ear (BC)

O : Right Ear (AC)  
X : Left Ear (AC)

Conclusion Right Ear : Hearing threshold = 18.75 dB  
(Within normal limit)  
With decreasing on frequency 250Hz

Conclusion Left Ear : Hearing threshold = 17.5 dB  
(Within normal limit)

## CARDIOLOGY DIAGNOSTIC

Name : JEFRIZAL NALDI	Sex : Male	MR : 01.00080404	Visit : 22/09/2022
Comp. : INSPEKTINDO SINERGI PERSADA, PT		DOB : 22 July 1991	
EXAMINATION	RESULT	Comments :	

ELECTROCARDIOGRAPHY	Sinus Rhythm axis ( N ), P wave ( N ), PR int 0.16" ST - T segment ( N ), aritmia (-)	Normal ECG
TREADMILL	Sinus Rhythm axis ( N ), P wave ( N ), PR int 0.16" ST - T segment ( N ), aritmia (-)	Treadmill Exercise Test : Negative Cardiopulmonary Fitness Classification : Good METs : 12.0

ID : 04  
JEFRIZAL NALDI  
Male 31 Years

22-09-2022 09:38:49  
HR : 59 bpm  
P : 92 ms  
PR : 172 ms  
QRS : 90 ms  
QT/QTc : 400/393 ms  
P-QRS-T : 22.5/37 °  
RV5aV1 : 1.65/0.929 mV

Diagnosis Information:  
Sinus bradycardia  
Normal ECG except for rate

Report Confirmed by: *[Signature]*



047-10000 AC50 25mm/s EkmanV 2\*5.0s \*50 02-1200Egresa V2.21 Glasgow V28.0 Klinik Medika Plaza DOP

ECG REPORT

12/23/07  
12/23/07

12/23/07  
12/23/07

001

0.15

Lead I 0.87  
Lead II 0.75  
Lead III 0.64  
aVR -0.82  
aVL -0.82  
aVF 0.87

Lead V1 0.87  
Lead V2 0.87  
Lead V3 0.87  
Lead V4 0.87  
Lead V5 0.87  
Lead V6 0.87

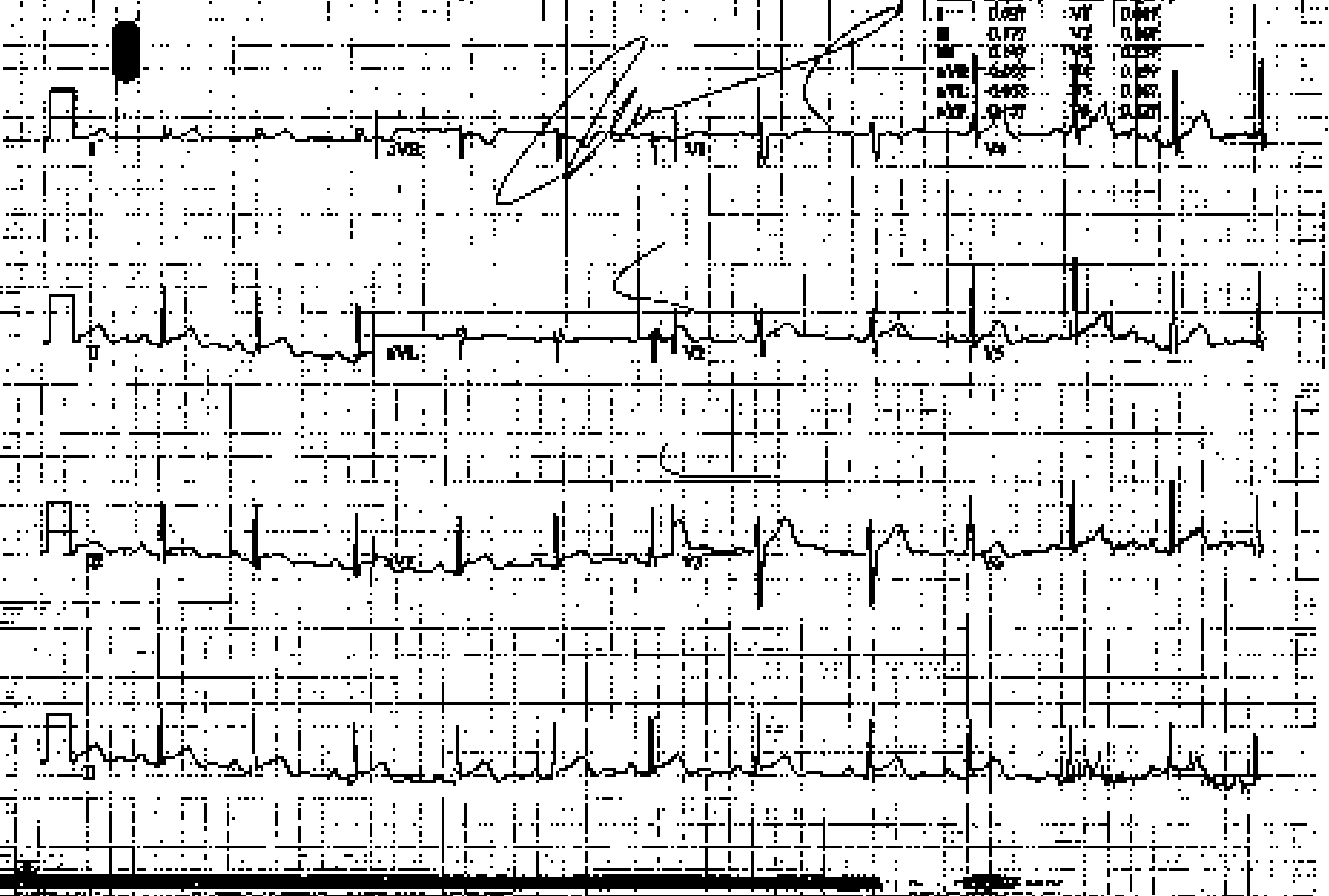

12-LEAD REPORT

JEL KIZAL WALDI  
Patient ID: 01.00000404  
22.09.2022  
12:18:40

86 bpm

EXERCISE  
STAGE 1  
01:01

BRUCE  
2.7 km/h  
10.0%

MEASURED AT 60mm DIST 1  
Auto Points

Lead	ST(mV)	Lead	ST(mV)
I	0.04	V1	0.01
II	0.14	V2	0.13
III	0.11	V3	0.21
aVR	-0.09	V4	0.17
aVL	-0.04	V5	0.14
aVF	0.12	V6	0.11

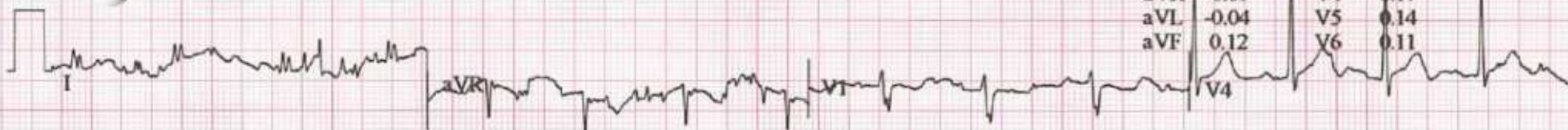

GE

GE Healthcare

GE 12 LEAD REPORT 22.09.2022 12:18:40

ST 1 0.17 0.14





LINKED MEDIANS

METNKA DE A7A

Patient ID: 01.00000-404  
22.09.2022  
12:23:29

106 bpm

EXERCISE  
STAGE 2  
05:50

DRUGS  
4.0 km/h  
12.0%

Lead  
ST Level (mV)  
ST Slope (mV/s)

60 ms post J



\*Computer Synthesized Rhythms





LINKED MEDIANS

JERINIL NALLA  
 Patient ID: 01.00080404  
 22.09.2022  
 12:27:33

157 bpm  
 140/90 mmHg

RECOVERY  
 Recovery t  
 00:20

DRUCE  
 2.4 km/h  
 0.0 %

METRYKA DE A7A

Lead  
 ST Level (mV)  
 ST Slope (mV/s)

60 ms post J

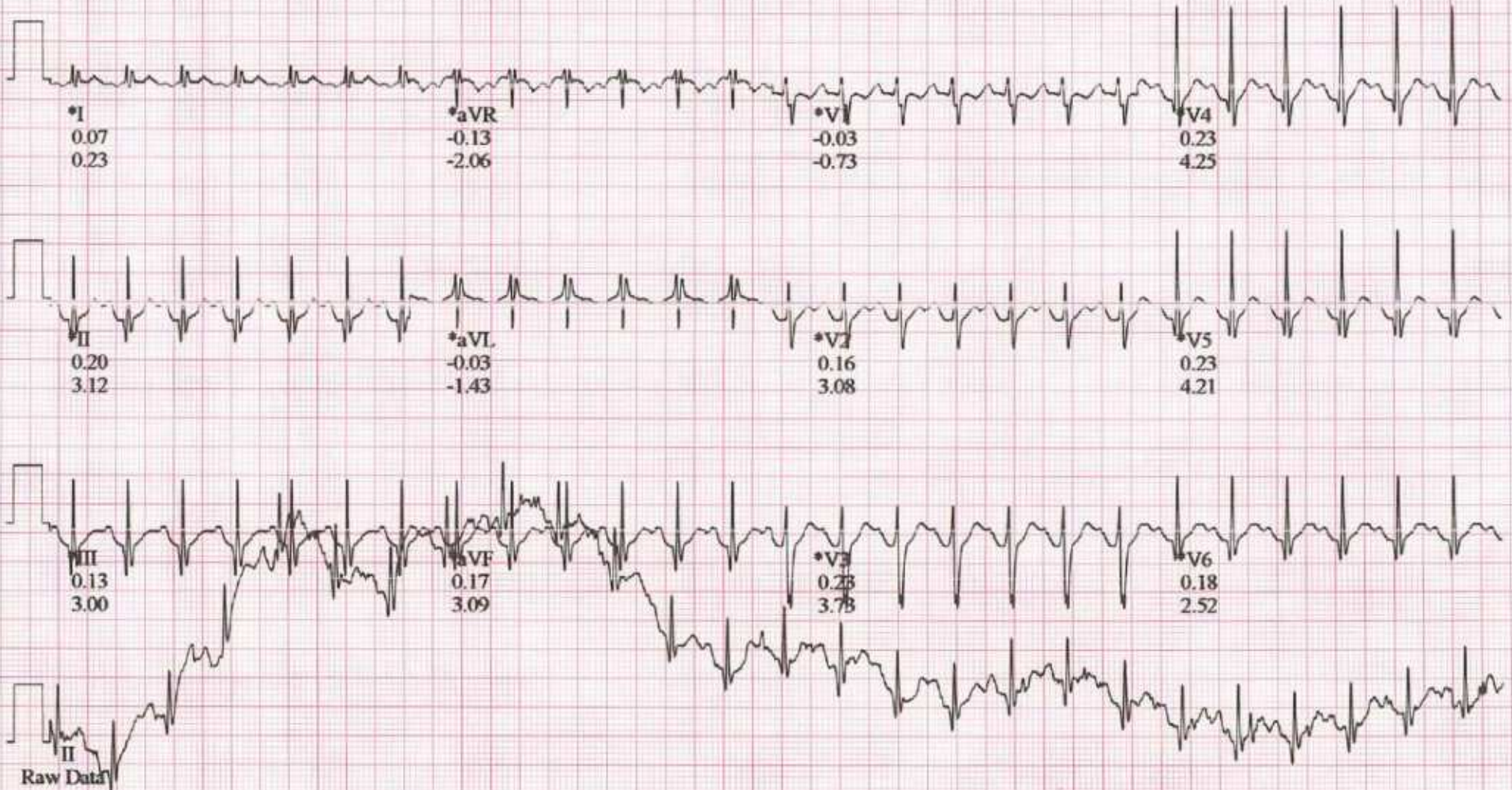

\*Computer Synthesized Rhythms

Tabular Summary

MEDIKA PLAZA

JEPREZAL NALDI,  
 Patient ID: 01.00080404  
 22.09.2022 Male 167 cm 54.5 kg  
 12:17:26 31yrs Asian  
 Meds:  
 Test Reason:  
 Medical History:  
 Ref. MD: Ordering MD:  
 Technician: JENI Test Type:  
 Comment:

BRUCE: Total Exercise Time: 09:34  
 Max HR: 164 bpm 86% of max predicted 189 bpm HR at rest: 73  
 Max BP: 140/90 mmHg BP at rest: 110/70 Max RPP: 22680 mmHg\*bpm  
 Maximum Workload: 12.00 METS  
 Max ST: -0.03 mV, 0.00 mV/s in I; EXERCISE STAGE 3 07:59  
 Arrhythmia: A:24, VBIG:1, PVC:5  
 HR reserve used: 76 %  
 Freq VE recovery: 0 VE/min  
 QRS duration: BASELINE: 94 ms, PEAK EX: 92 ms, REC: 94 ms  
 Location Number: \* 0 \*

Phase Name	Stage Name	Time in Stage	Speed (km/h)	Grade (%)	Workload (METS)	HR (bpm)	BP (mmHg)	RPP (mmHg*bpm)	VE (/min)	ST Level (mV)	Comment
PRETEST	SUPINE	00:02			1.0				0	-	
	STANDING	00:12	0.00	0.00	1.0	72	110/70	7920	0	0.03	
EXERCISE	STAGE 1	03:00	2.70	10.00	4.6	88	110/70	9680	0	0.04	
	STAGE 2	03:00	4.00	12.00	7.0	108	120/80	12960	0	0.03	
	STAGE 3	03:00	5.50	14.00	10.2	150	140/90	21000	3	0.04	
	STAGE 4	00:34	6.80	16.00	12.0	162			4	0.11	
RECOVERY	Recovery	00:12	2.70	0.00	5.8	153	110/70	21120	2	0.09	

*[Handwritten Signature]*

Tanggal Kunjungan : 22/09/2022

No. Registrasi : 20220922-140717

Rekam Medis : 01.00080404

Nama : JEFRIZAL NALDI

Jenis Kelamin : Male

Tanggal Lahir : 22 July 1991

S : MCU

O :

18	17	16	15	14	13	12	11	21	22	23	24	25	26	27	28
MG							D/IP	D/IP							

MG/HP		X	D/HP										X		
48	47	46	45	44	43	42	41	31	32	33	34	35	36	37	38

A : CALCULUS+I

18,48=IMPAKSI

11,21,45=CARIES

36,46=MISSING

P : PRO SCALLING

18,48=PRO OD

11,21,45=PRO FILLING

36,46=PRO GTS

Diperiksa Oleh,



PT. KARTIKA BINA MEDIKATAMA

Dokter

R. R Maya Novitasari, MM

PATIENT NAME : Jefrizal. Naldi  
No. RM : 01-60080909  
Klinik MCI/HCU : CO. E. NT

To. Dokter :  
(Counsel)

Kindly please counsel for patient who has take cares of

Diagnose :  
Clinik Summary :

Counsel Request :

**COUNSEL ADVISE**

Ear : Tympanic membrane Intact, Cerumen both ear  
nose : Clear eustachian, no sound  
Finding : Hard = T, T, hipereme.  
• Auditory : High pitched within middle  
Diagnosis :  
Cerumen Bilateral  
Recommendation :

Ear Tilled.

Healthy life style

Date : 22/9/2022

Time :

EP :

**MP+**  
PT. KARTIKA SINA MEDIKATAMA  
Signature

dr. Meristiana Christiane, Sp.THT-KL

18/8.158/31.74.14.1004  
18/8.158/31.74.14.1004

Complete Name

Formulir Number : FM - DR - 008 - 02

Revisi Number : 00

Date : 07 Juli 2017