

## Medical Screening Questionnaire And Examination Record

Surname: <b>THORO SUJATNIKO</b>		Forenames: <b>NIKO</b>	
Address: <b>J. GALUNGUNG . 1 BLOK. E2 NO.13 RT.003/15</b>		Tel No: <b>081299063538</b>	
Date of Birth: <b>21 - 04 - 1990</b>			
GP's Name:			
GP's Address:			
Date of Last Offshore Medical: <b>25 - 08 - 2020</b>		Offshore Occupation/Job Title : <b>Asst. Inspector</b>	
Emergency Response Role :			
<b>Social / Occupational History</b>			
	<b>Yes</b>	<b>No</b>	<b>Comments</b>
(1) Do you smoke? If so, how many per day?		✓	
(2) If an ex-smoker, when did you give up?	✓		<i>I have children</i>
(3) Average weekly alcohol consumption: state quantity and type.		✓	
(4) Have you been exposed to any known occupational hazard such as noise, radiation, dusts, asbestos, chemicals or lead?		✓	
(5) Do you use protective clothing, safety glasses or hearing protection?	✓		
(6) Have you ever developed any medical condition in connection with your occupation? If so, please give details eg hearing loss/skin condition/wheeze/backache/muscle strain/blood disease?		✓	
(7) Have you suffered any industrial injury? If so, please give details:		✓	
(8) Have you ever had any previous audiometric screening? Was this normal? State when and where.		✓	
(9) Have you ever had any previous lung function screening? Was this normal? State when and where.		✓	
(10) Have you ever been rejected from employment on medical ground?		✓	
(11) Have you ever received compensation, or is there any industrial claim pending?		✓	
(12) Have you ever been medivaced from an offshore installation?		✓	
Examining Physician's comments :			

**Medical Screening Questionnaire And  
 Examination Record (cont'd)**

<b>Do you have, or have you been diagnosed as suffering from any of the following?</b> <i>(Please circle and elaborate)</i>			
Please circle and elaborate			
(1) Chest pain/heart pain	Yes	<input checked="" type="radio"/> No	
(2) High blood pressure / stroke	Yes	<input checked="" type="radio"/> No	
(3) Asthma / Epilepsy/Diabetes	Yes	<input checked="" type="radio"/> No	
(4) Peptic ulcer disease	Yes	<input checked="" type="radio"/> No	
(5) Kidney disease (eg stones)	Yes	<input checked="" type="radio"/> No	
(6) Psychiatric disorder (eg anxiety, depression)	Yes	<input checked="" type="radio"/> No	
(7) Tuberculosis	Yes	<input checked="" type="radio"/> No	
(8) Cancer	Yes	<input checked="" type="radio"/> No	
Do any of your immediate family (parents/brothers/sisters) have a history of any of the above conditions? Please specify :			

<b>Do you currently have any of the following?</b>			
(1) Backache/joint or muscular pain	Yes	<input checked="" type="radio"/> No	
(2) Hernia/rupture	Yes	<input checked="" type="radio"/> No	
(3) Visual impairment	Yes	<input checked="" type="radio"/> No	
(4) Perforated eardrum / discharge from ear	Yes	<input checked="" type="radio"/> No	
(5) Recurrent indigestion	Yes	<input checked="" type="radio"/> No	
(6) Jaundice/hepatitis/gall bladder disease	Yes	<input checked="" type="radio"/> No	
(7) Change in bowel habit/diarrhoea	Yes	<input checked="" type="radio"/> No	
(8) Blood in stools/piles/haemorrhoids	Yes	<input checked="" type="radio"/> No	
(9) Shortness of breath/coughing up blood	Yes	<input checked="" type="radio"/> No	
(10) Recurrent bronchitis/pneumonia	Yes	<input checked="" type="radio"/> No	
(11) Blood in urine/kidney complications/stones	Yes	<input checked="" type="radio"/> No	
(12) Headaches/migraine/dizziness	Yes	<input checked="" type="radio"/> No	
Physician's comments :			
I certify that the above information is correct :			
Signed :  <u>FLORA SUZATNIKA</u> ..... [ Employee ]			

*\* Source : Medical Aspects of Fitness for Work Offshore Guidance for Examining Physicians Oil & Gas UK, March 2008*

**Medical Screening Questionnaire And  
 Examination Record (cont'd)**

**Medical Examination**

*To Be Completed By Examining Physician*

<b>Photographic ID :</b>	Passport number :	
	Driver's license number :	
	Other :	

Height	Weight	BMI	BP	Pulse	FEV <sub>1</sub>	FVC	FEV <sub>1</sub> / FVC	Urinalysis		
								Protein	Blood	Glucose
166 cm	98.9 kg	34.25 kg/m <sup>2</sup>	120/80 mmHg	88/ min			N/A	Neg	Neg	Neg

Vision Distance			Vision Near			Colour		VDU
L	Aided L	Both	L	Aided L	Both	Normal	Abnormal	
20/20			J1			✓		
R	Aided R		R	Aided R		✓		
20/20			J1					

	Normal	Abnormal	Comments
Audiometric Screening	✓		
Substance Abuse Screening	✓		
Stool Culture (Catering Crew)			N/A
<b>Further investigations</b>			
Blood tests	✓		
Chest X-Ray	✓		
Electrocardiograph (ECG) / Treadmill	✓		
Spirometry			N/A
USG		✓	Fatty liver

*\* Source : Medical Aspects of Fitness for Work Offshore Guidance for Examining Physicians Oil & Gas UK, March 2008*

**Medical Screening Questionnaire And  
 Examination Record (cont'd)**

	Normal	Abnormal	Comments
1. Eyes/pupils	✓		calculi, decayed, missing teeth
2. Ear, nose and throat	✓		
3. Teeth		✓	
4. Lungs/chest	✓		
5. Cardiovascular	✓		
6. Abdomen	✓		
7. Hernial orifices	✓		
8. Genitourinary	✓		
9. Musculoskeletal	✓		
10. Skin	✓		
11. Varicose veins	✓		
12. Neurological	✓		
<b>Physician to comment on any abnormalities :</b>			

Certification	Comment/Reason
Fit for offshore work as per Oil & Gas UK guidelines	✓
Fit for restricted offshore work following discussion with operating company's medical adviser	
Temporarily unfit for offshore work	
Permanently unfit for offshore work	

Physician's signature	: 
Print name	: <b>Dr. Puteri Melati</b>
Date of examination	: P.T. KARTIKA 25 Feb 2020 MEDIKATAMA

\* Source : Medical Aspects of Fitness for Work Offshore Guidance for Examining Physicians Oil & Gas UK, March 2008

## Unrestricted Offshore Work Certificate

### Medical Certificate of Fitness for Offshore Work

( Issued in accordance with Oil and gas UK Guidelines )

<b>Name :</b>	THORO SUJATNIKO
<b>Date of Birth :</b>	21 April 1990
<b>Employing Company Name :</b>	INSPEKTINDO SINERGI PERSADA, PT
<b>Occupation :</b>	ASST INSPECTOR
<p>This individual has been examined in accordance          with Oil &amp; Gas UK Guidelines and is  <b>Medical Fit for Unrestricted To The Job Described At Offshore Work</b></p>	
<b>Examining Physician Name :</b>	dr. Frans Denis Martogi
<b>Oil &amp; Gas UK PIN No. :</b>	OGUK/2017/2465
<b>Date of Examination :</b>	25 August 2020
<b>Date of Expiry of Certificate :</b>	25 August 2022
<b>Signed :</b>	

**PT. KARTIKA BINA MEDIKATAMA**

**PT. KARTIKA BINA MEDIKATAMA**

## TO WHOM IT MAY CONCERN

*Kepada yang berkepentingan*

This is certify that today Tuesday, 25 August 2020 Medika Plaza Clinic has performed urine drug screening and/or breath alcohol test to :

*Dengan ini menyatakan bahwa, pada hari ini Selasa, 25 Agustus 2020 Medika Plaza Clinic telah melakukan urine drug screening dan/atau breath alcohol test kepada :*

### THORO SUJATNIKO

With the results are as follows :

*Dengan hasil sebagai berikut :*

<u>Drugs Test</u> <i>Uji Obat</i>	<u>Result</u> <i>Hasil</i>		
<b>URINE DRUGS SCREENING</b>			
- Amphetamine	<input type="checkbox"/> Non-Negative	<input checked="" type="checkbox"/> Negative	<input type="checkbox"/> N/A
- Met-Amphetamine	<input type="checkbox"/> Non-Negative	<input checked="" type="checkbox"/> Negative	<input type="checkbox"/> N/A
- Cocain	<input type="checkbox"/> Non-Negative	<input checked="" type="checkbox"/> Negative	<input type="checkbox"/> N/A
- THC/Canabis/Marijuana	<input type="checkbox"/> Non-Negative	<input checked="" type="checkbox"/> Negative	<input type="checkbox"/> N/A
- Morphine/Opiates	<input type="checkbox"/> Non-Negative	<input checked="" type="checkbox"/> Negative	<input type="checkbox"/> N/A
- P C P/Phencyclidine	<input type="checkbox"/> Non-Negative	<input checked="" type="checkbox"/> Negative	<input type="checkbox"/> N/A
- Barbiturate	<input type="checkbox"/> Non-Negative	<input type="checkbox"/> Negative	<input checked="" type="checkbox"/> N/A
- Benzodiazepin	<input type="checkbox"/> Non-Negative	<input checked="" type="checkbox"/> Negative	<input type="checkbox"/> N/A
- Methadone	<input type="checkbox"/> Non-Negative	<input checked="" type="checkbox"/> Negative	<input type="checkbox"/> N/A
- Propoxyphene	<input type="checkbox"/> Non-Negative	<input type="checkbox"/> Negative	<input checked="" type="checkbox"/> N/A
- Oxycodone	<input type="checkbox"/> Non-Negative	<input type="checkbox"/> Negative	<input checked="" type="checkbox"/> N/A
- MDMA	<input type="checkbox"/> Non-Negative	<input type="checkbox"/> Negative	<input checked="" type="checkbox"/> N/A
- 6-MAM	<input type="checkbox"/> Non-Negative	<input type="checkbox"/> Negative	<input checked="" type="checkbox"/> N/A
<b>BREATH ALCOHOL TEST</b>			
- Alcohol	<input type="checkbox"/> Non-Negative	<input checked="" type="checkbox"/> Negative	<input type="checkbox"/> N/A

Jakarta, August 25, 2020



PT. KARTIKA BINA MEDIKATAMA  
( dr. Dian Wahyu Tanjungsari, Sp.PK )  
Clinical Patologist

# **HEALTH ASSESSMENT REPORT**

*Of*

**THORO SUJATNIKO**

**01.00079329**

**Tuesday, 25 August 2020**

**MP BELTWAY CLINIC**

Beltway Office Park, Annex Building, Ground Floor

Jl. TB. Simatupang Kav.41, Jakarta Selatan 12550

Tlp : (62-21) 808 66 099, Fax : (62-21) 808 66 098

[www.medikaplaza.com](http://www.medikaplaza.com)



## MP BELTWAY CLINIC

Beltway Office Park, Annex Building, Ground Floor  
Jl. TB. Simatupang Kav.41, Jakarta Selatan 12550  
Tlp : (62-21) 808 66 099, Fax : (62-21) 808 66 098  
www.medikaplaza.com

### PATIENT DATA

MedRec.	: 01.00079329	EMPLOY. STATUS	: PreEmployee
NAME	: THORO SUJATNIKO	BIRTHDATE	: 21 April 1990
EMPLOYEE No.	: -	SEX	: Male
JOB TITLE	: ASST INSPECTOR	STATUS	: Married
COMP. NAME	: INSPEKTINDO SINERGI PERSADA, PT	NASIONALITY	: INDONESIA

### SUMMARY

#### MEDICAL FINDING :

1. Obesity
2. Calculus, decayed, and missing teeth
3. USG abdomen : Fatty liver

#### PERCEPTIONS OF EXPOSURE BY WORKERS :

- Others (Onshore)

Your fitness status is fit for unrestricted to the job described at offshore work.

#### SUGGESTION :

1. Reduce body weight gradually 0.5 Kgs/week, by doing regular exercise (aerobic/jogging), 3-4x/week, 30-45 minutes and reduce high calorie diet until maximal body weight is 68.89 Kgs (present body weight is 94.4 Kgs). Consultation with a Nutritionist for evaluation of obesity
2. Consultation with a Dentist for dental care, minimal once a year or better once in six month
3. Low fat diet and exercise regularly minimum 3x/week. Repeat abdominal USG 6 months later and consultation with an Internist to evaluate fatty liver

#### Responsible Doctor



Puteri Melati, MD

#### Notes:

If you need the further information or consultation, please contact us via :

Email : - beltway.doctor@medikaplaza.com  
- beltway.doctor2@medikaplaza.com  
Telepon Klinik : (62-21) 8086 6000



## CLINICAL EVALUATION

Name : THORO SUJATNIKO	Sex : Male	MR : 01.00079329	Visit : 25/08/2020
Comp. : INSPEKTINDO SINERGI PERSADA, PT		DOB : 21 April 1990	
EXAMINATION	RESULT	NOTES	

### ANAMNESA

#### PRESENT COMPLAINT AND HISTORY OF PRESENT

#### ILLNESS

Present complaint

No complaint

#### MEDICAL HISTORY

Alergy	No
Imunisasi	Yes
Surgery	No
Hospitalization	Yes
Disease	No

DHF

#### LIFE STYLE

Alcohol intake	No
Smoking	No
Exercise	Yes

Futsal 1x/weeks

#### FAMILY MEDICAL HISTORY

Diabetes Melitus	No
Hypertension	No
Heart disease	No
Lung TB	No
Kidney disease	No
Astma	No
Mental disease	No
Epilepsy	No
Cancer	No
Color blind	No
Stroke	No
Liver disease	No
Bone & joint	No
Others disease	No

#### WORK EXPOSURE

Noise	No
Heat Stress	No
Cold Stress	No
Vibration	No
Involving height	No
Radiation	No
Dust	No

## CLINICAL EVALUATION

Name : THORO SUJATNIKO	Sex : Male	MR : 01.00079329	Visit : 25/08/2020
Comp.: INSPEKTINDO SINERGI PERSADA, PT		DOB : 21 April 1990	

EXAMINATION	RESULT	NOTES
Toxic chemical	No	
Irritating fluid	No	
Smoke	No	
Bacterium/Virus/Parasite	No	
Blood	No	
Animal	No	
Operating heavy mobile equipment	No	
Manual Handling	No	
Sitting continuously over 4 hours	No	
Stand continuously over 4 hours	No	
Using monitor screen more than 4 hours per day	No	
Exposure	No	
Unergonomic body positions	No	
Shift work	No	
Work is not accordance with skills and knowledge	No	
Workload does not accordance with time	No	
Work conflict	No	
Inappropriate task	No	
Career barriers	No	
Family conflict	No	
Working around rotating machinery	No	
Administration work	No	
Handling food product	No	
Others	Yes	Onshore
<b>PHYSICAL EXAMINATION</b>		
General Appearance	Good	
Body shape	Picnicus	
<b>VITAL SIGN</b>		
Body Weight	94.4 Kg	
Body Height	166 Cm	
BMI	34.25 Kg/m2	
Normal Weight	50.98 - 68.89 Kg	
BMI Conclusion	Obesity	
Blood Pressure	120/80 mmHg	
Pulse	88 x/minute	
Body Temperature	36.4 °C	
RR	20	

## CLINICAL EVALUATION

Name : THORO SUJATNIKO	Sex : Male	MR : 01.00079329	Visit : 25/08/2020
Comp.: INSPEKTINDO SINERGI PERSADA, PT		DOB : 21 April 1990	

EXAMINATION	RESULT	NOTES
Neck Circumference	40 Cm	
Arm Circumference	32 Cm	
Chest size	101 Cm	
Abdominal Circumference	96 Cm	
<b>SKIN</b>		
Skin	Normal	
<b>EYE</b>		
Left	Normal	
Right	Normal	
<b>ENT</b>		
Auricle	Normal	
Ear canal	Normal	
Drums	Normal	
Septum/Conchae	Normal	
Sinuses	Normal	
Pharynx	Normal	
Tonsil	Normal	
<b>MOUTH</b>		
Gum	Normal	
Dental	Abnormal	Calculus, decayed, and missing teeth
<b>NECK</b>		
General	Normal	
Thyroid Gland	Normal	
<b>CHEST</b>		
Form	Normal	
Lung	Normal	
Heart	Normal	
Breast	Normal	
<b>ABDOMEN</b>		
Form	Flat	
Palpation	Supple	
Liver	Not Palpable	
Spleen	Not Palpable	
Kidney	No Ballotment	
-	No	
Hernia inguinal	No	
<b>EXTRIMITIES</b>		

## CLINICAL EVALUATION

Name : THORO SUJATNIKO

Sex : Male

MR : 01.00079329

Visit : 25/08/2020

Comp. : INSPEKTINDO SINERGI PERSADA, PT

DOB : 21 April 1990

EXAMINATION	RESULT	NOTES
Bones,joint	Normal	
Muscles,tonus	Normal	
Fingernails	Normal	
Hand	Normal	
Foot	Normal	
<b>RECTAL EXAMINATION</b>		
Hemorrhoid	Negative	
Rectum	Normal	
<b>SENSORIK EXAMINATION</b>		
Tes Raba	Normal	
<b>MOTORIK EXAMINATION</b>		
Tes Grip	Normal	
<b>REFLEX EXAMINATION</b>		
Physiologic reflex	Normal	
Patologic reflex	Normal	
<b>OTHERS EXAMINATION</b>		
Coordination	Normal	
<b>LYMPHE SYSTEM</b>		
Submandibula	Normal	
Neck Gland	Normal	
Armpit gland	Normal	
Inguinal	Normal	

## OPHTHALMOLOGY DIAGNOSTIC

Name : THORO SUJATNIKO	Sex : Male	MR : 01.00079329	Visit : 25/08/2020
Comp.: INSPEKTINDO SINERGI PERSADA, PT		DOB : 21 April 1990	

EXAMINATION		Right	Left
Reading		-	
Previous Glasses		-	-
Without Glasses	Distant	20/20	20/20
	Near	J1	J1
Correction	Distant	-	-
	Near	-	-
Depth Perception		-	
Tonometry		18.0 mmHg	18.0 mmHg
Funduscopy		NORMAL	NORMAL
Visual Fields		Normal	
Colour Blind Test		Normal	

Impression :

## RADIOLOGY DIAGNOSTIC

Name : THORO SUJATNIKO

Sex : Male

MR : 01.00079329

Visit : 25/08/2020

Comp.: INSPEKTINDO SINERGI PERSADA, PT

DOB : 21 April 1990

### EXAMINATION

### RESULT

THORAX PA

No abnormality seen in both lungs.  
Normal bronchovascular markings in both hili.  
The heart is normal in size and shape.  
The mediastinum is not widened.  
Both sinus and diaphragms are good.  
No evidence of pleural effusion.

Impression

Normal heart and lungs

## RADIOLOGY DIAGNOSTIC

Name : THORO SUJATNIKO	Sex : Male	MR : 01.00079329	Visit : 25/08/2020
Comp.: INSPEKTINDO SINERGI PERSADA, PT		DOB : 21 April 1990	

### EXAMINATION

### RESULT

USG ABDOMEN

LIVER:

Normal in size and contour, smooth surface, parenchyme echoes structures increased. No sign of SOL.

Intrahepatic vascularity and billiary tract are normal.

GALL BLADDER:

Normal in size, contour and surface. No sign of SOL/ sludge/ stone.

RIGHT KIDNEY :

Normal in size, contour and surface. No sign of obstruction/ stone/ SOL.

LEFT KIDNEY:

Normal in size, contour and surface. No sign of obstruction/ stone/ SOL.

PANCREAS:

Normal in size, contour and surface. No sign of SOL.

LIEN:

Normal in size and contour, the echoes are homogenous. No sign of SOL.

URINARY BLADDER:

Normal in size, contour and surface. No sign of stone/ SOL.

PROSTATE AND VESICULA SEMINALIS:

Normal in size and contour which are homogenous echoes and no sign of focal lesion/ SOL.

Impression

Fatty liver.

Other abdominal organs are normal.



## LABORATORY RESULT

Name : THORO SUJATNIKO	MR : 01.00079329	Visit : 25/08/2020	#Lab : IN714629528972
Comp. : INSPEKTINDO SINERGI PERSADA, PT	Sex : Male	DOB : 21 April 1990	
EXAMINATION	RESULT	NORMAL RANGE	

### HEMATOLOGI

ABO/Rh Typing "O" Rh(+) positive

#### Automated Blood Count

White Blood Cell (WBC)	10.2	3.8 - 11.0
Erythrocyte (RBC)	5.4	4.4 - 5.9
Haemoglobin	16.5	13.2 - 17.3
Hematocrit	46	40 - 52
Thrombocytes	269	150 - 440

#### MCV, MCH, MCHC

MCV	86	80 - 100
MCH	31	26 - 34
MCHC	35.8	32 - 36
ESR	12 *	0 - 10

#### Differential Count

Basophils	1	0 - 1
Eosinophil	9 *	2 - 4
Bands / Stab	3	3 - 5
Neutrophils	51	50 - 70
Lymphocytes	31	25 - 40
Monocytes	5	2 - 8

### BLD CHEMISTRY/LIPID PROFILE

Total Cholesterol	188	Normal/Desireable: <200 Borderline High: 200-239 High: >=240
HDL Cholesterol	52.5	Normal : >40 - <60 Low HDL : <40 Desireable : >=60
LDL Cholesterol	117	Optimal: <100 Near/Above Optimal: 100-129 Borderline High: 130-159 High: 160-189 Very High: >=190
Triglycerides	93	Normal : <150 Borderline High: 150-199 High : 200-499 Very High : >=500

### BLD CHEMISTRY/KIDNEY FUNCTION

**LABORATORY RESULT**

<b>Name</b> : THORO SUJATNIKO	<b>MR</b> : 01.00079329	<b>Visit</b> : 25/08/2020	<b>#Lab</b> : IN714629528972
<b>Comp.</b> : INSPEKTINDO SINERGI PERSADA, PT	<b>Sex</b> : Male	<b>DOB</b> : 21 April 1990	

EXAMINATION	RESULT	NORMAL RANGE
Ureum	18.6	10.0 - 50.0
Creatinine	0.9	0.6- 1.3
Uric Acid	6.32	3.50 - 7.20

**BLD CHEMISTRY/LIVER FUNCTION**

Total Bilirubin	0.50	0.1 - 1.0
Direct Bilirubin	0.17	0.0 - 0.2
Indirect Bilirubin	0.33	0.0 - 0.8
SGOT(AST)	18	13 - 45
SGPT (ALT)	36	13 - 50
Alkaline Phosphatase	89	30 - 120
Gamma GT	37	0 - 50
Albumin	4.8	3.5 - 5.5
Globulin	2.60	2.3 - 3.5
Total Protein	7.4	6.6 - 8.7

**BLD CHEMISTRY/DIABETES**

Glucose Fasting	95	< 100
Glucose Urine	Negative	Negative
Keton Urine	Negative	Negative

**Blood Glucose 2 PP**

Blood Sugar 2 Hours PP	95	< 140
Glucose Urine	Negative	Negative
Keton Urine	Negative	Negative

**SEROLOGI / IMUNOLOGI**

HBsAg (Quantitative)	0.00	0.00 - 0.03
Anti Hbs (Quantitative)	1000.0	>= 5.0

**TOXICOLOGY - DRUGS SCREENING**

Methadone	Negative	Negative
Phencyclidine	Negative	Negative
THC/Marijuana	Negative	Negative
Amphetamine	Negative	Negative
Benzodiazepines	Negative	Negative
Opiat	Negative	Negative
Cocain	Negative	Negative
Metamphetamine	Negative	Negative
Alcohol	Negative	Negative

**URINALYSIS****Complete Urine Analysis**

# AUDIOMETRY DIAGNOSTIC

Name : THORO SUJATNIKO	Sex : Male	MR : 01.00079329	Visit : 25/08/2020
Comp.: INSPEKTINDO SINERGI PERSADA, PT		DOB : 21 April 1990	

## RESULT

Left Ear	250	500	1000	2000	3000	4000	6000	8000
AC	25	20	20	25	15	15	10	5
BC	-	-	-	-	-	-	-	-

Right Ear	250	500	1000	2000	3000	4000	6000	8000
AC	25	20	20	15	15	15	10	10
BC	-	-	-	-	-	-	-	-

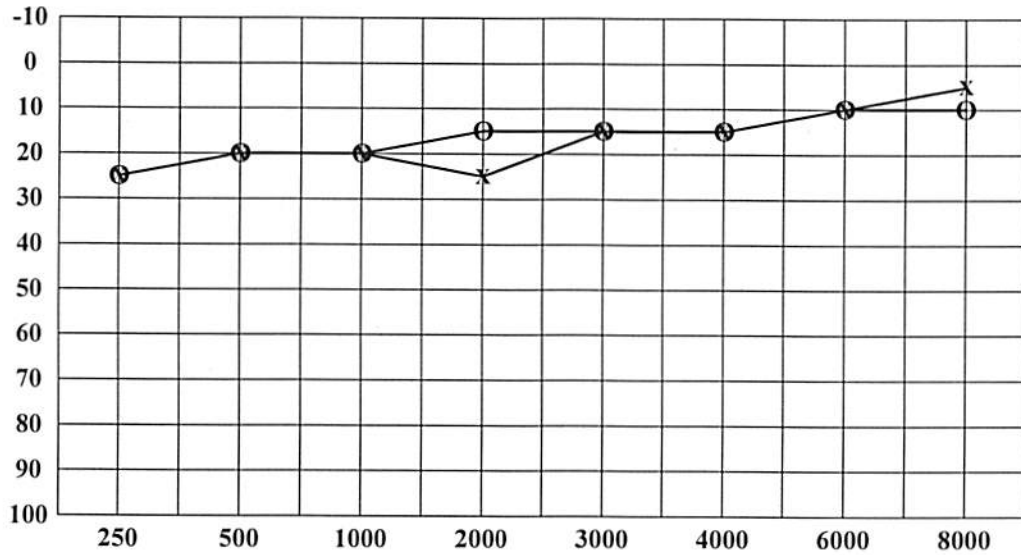

< : Right Ear (BC)  
 > : Left Ear (BC)  
 O : Right Ear (AC)  
 X : Left Ear (AC)

Conclusion Right Ear : Hearing threshold = 17.5 dB  
 (Within normal limit)

Conclusion Left Ear : Hearing threshold = 20 dB  
 (Within normal limit)

# CARDIOLOGY DIAGNOSTIC

Name : THORO SUJATNIKO	Sex : Male	MR : 01.00079329	Visit : 25/08/2020
Comp.: INSPEKTINDO SINERGI PERSADA, PT		DOB : 21 April 1990	

EXAMINATION	RESULT	Comments :
ELECTROCARDIOGRAPHY	Sinus Rythm axis ( N ), P wave ( N ), PR int 0.16" ST - T segment ( N ), aritmia (-)	Normal ECG
TREADMILL	Sinus Rythm axis ( N ), P wave ( N ), PR int 0.16" ST - T segment ( N ), aritmia (-)	Treadmill Exercise Test : Negative Cardiopulmonary Fitness Classification : Good METs : 10.6

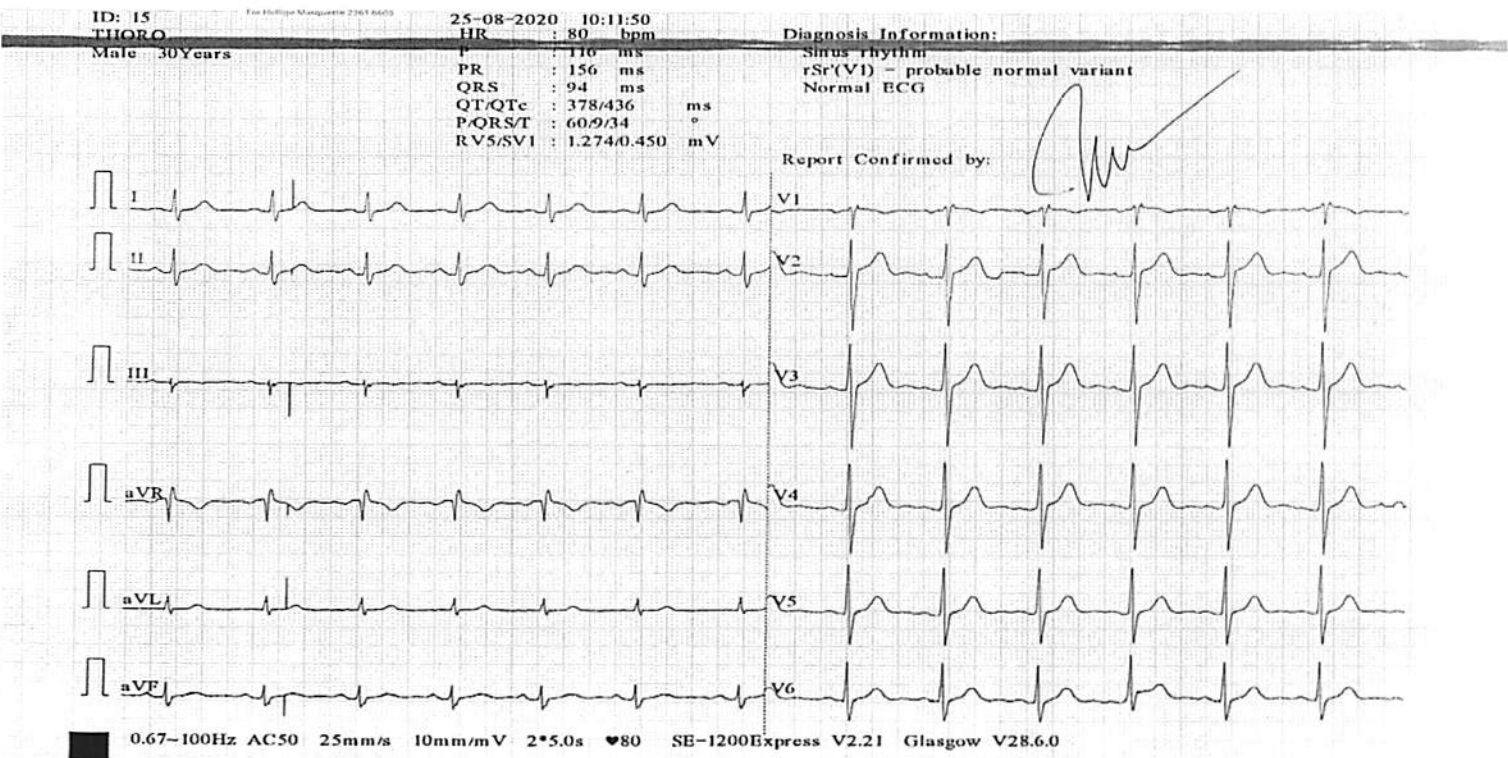



12-LEAD REPORT

THORO SUJATNIKO  
Patient ID: 01.00079329  
25.08.2020  
10:31:24

81 bpm

PRETEST  
STANDING  
00:03

BRUCE  
0.0 km/h  
0.0 %

MEDIKA PLAZA  
Measured at 60ms Post J  
Auto Points

Lead	ST(mV)	Lead	ST(mV)
I	0.07?	V1	0.02?
II	0.07?	V2	0.24?
III	0.00?	V3	0.11?
aVR	-0.07?	V4	0.06?
aVL	0.04?	V5	0.04?
aVF	0.03?	V6	0.01?

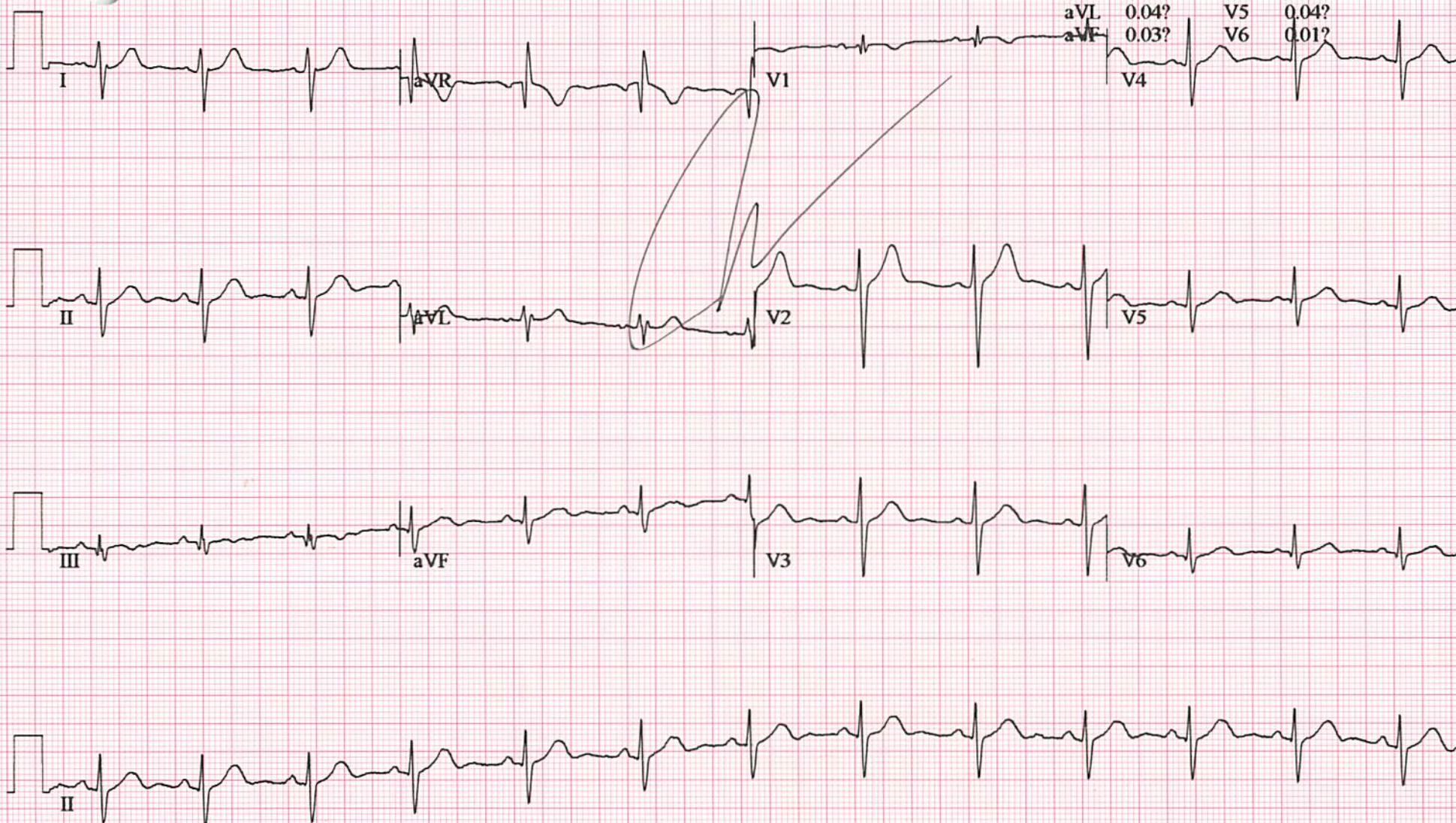



THORO SUTANIKO  
Patient ID: 01.00079329  
25.08.2020  
10:34:30

126 bpm

EXERCISE  
STAGE 1  
02:50

BRUCE  
2.7 km/h  
10.0%

MEDIKA PLAZA

Lead  
ST Level (mV)  
ST Slope (mV/s)

60 ms post J



\*Computer Synthesized Rhythms

Start of Test: 10:31:21

25 mm/s 10 mm/mV 50Hz 0.01 - 40Hz F.R.F. - HR(V2,V3)

GE  
CASE V6.73

For Manquette 9402-020



THORO SUJATNIKO  
Patient ID: 01.00079329  
25.08.2020  
10:37:30

148 bpm

EXERCISE  
STAGE 2  
05:50

BRUCE  
4.0 km/h  
12.0%

MEDIKA PLAZA

Lead  
ST Level (mV)  
ST Slope (mV/s)

60 ms post J

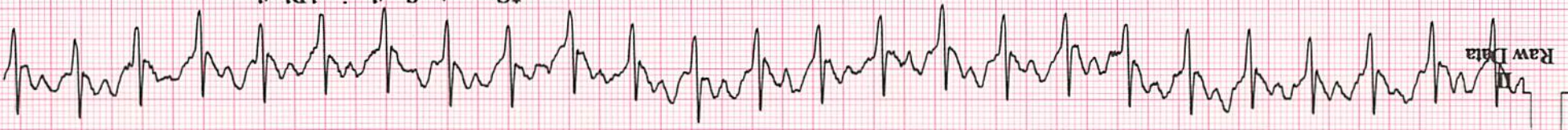

\*Computer Synthesized Rhythms

Start of Test: 10:31:21

25 mm/s 10 mm/mV 50Hz 0.01 - 40Hz FRF - HR(V2,V3)

GE  
CASE V6.73

For Marquette 9402-020



THORO SUJATNIKO  
 Patient ID: 01.00079329  
 25.08.2020  
 10:40:30

LINKED MEDIANS

166 bpm

EXERCISE  
 STAGE 3  
 08:50

BRUCE  
 5.4 km/h  
 14.0 %

MEDIKA PLAZA

Lead  
 ST Level (mV)  
 ST Slope (mV/s)

60 ms post J

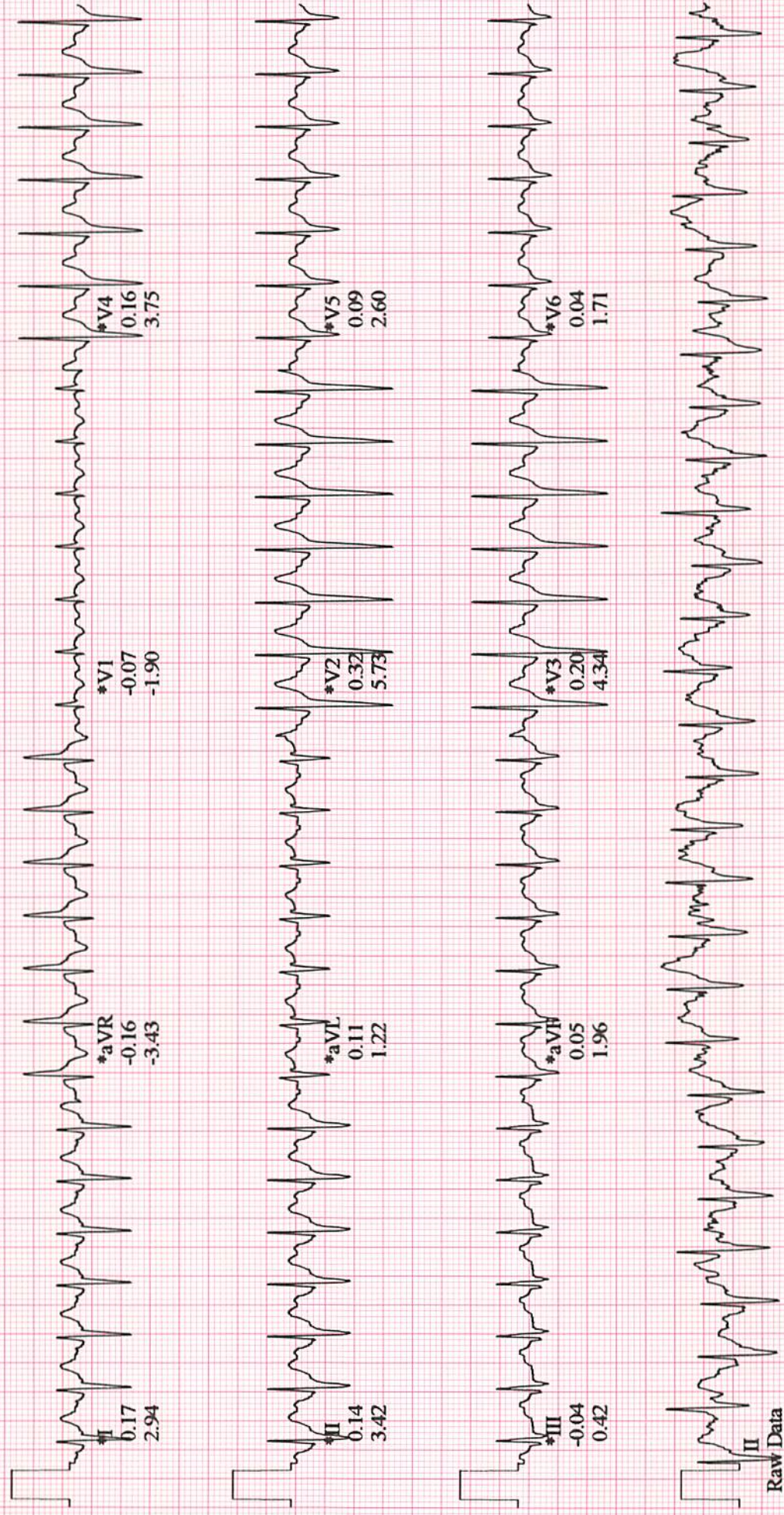

Raw Data

\*Computer Synthesized Rhythms



THORO SUJATNIKO  
 Patient ID: 01.00079329  
 25.08.2020  
 10:40:49

LINKED MEDIANS (PEAK EXERCISE)  
 EXERCISE  
 STAGE 4  
 09:09  
 BRUCE  
 6.8 km/h  
 16.0 %

MEDIKA PLAZA

169 bpm  
 150/100 mmHg

I.lead  
 ST Level (mV)  
 ST Slope (mV/s)

60 ms post J

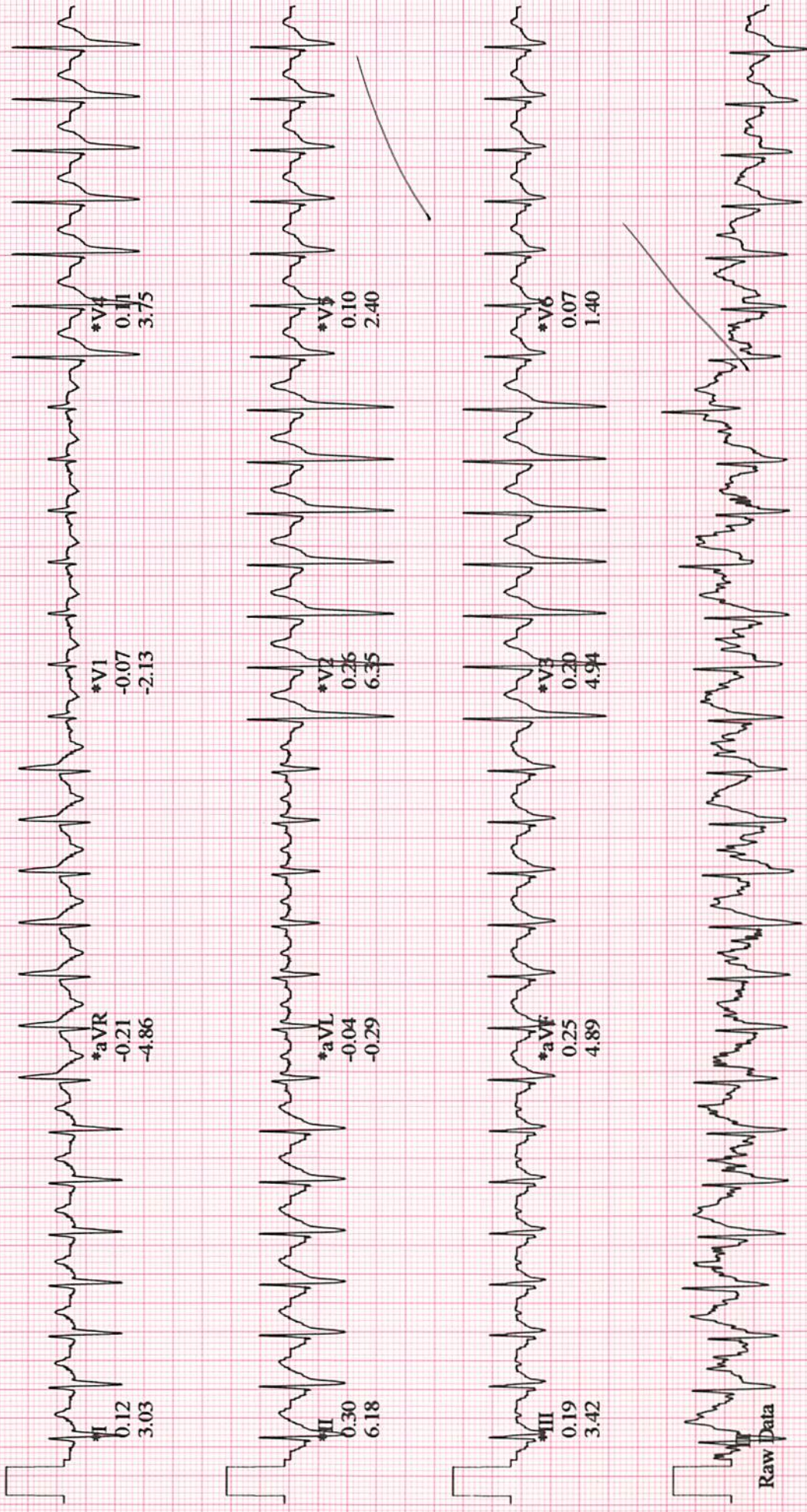

\*Computer Synthesized Rhythms



THORO SUJATNIKO  
 Patient ID: 01.00079329  
 25.08.2020  
 10:41:09

LINKED MEDIANS

164 bpm  
 150/100 mmHg

RECOVERY  
 Recovery 1  
 00:20

BRUCE  
 2.4 km/h  
 0.0 %

MEDIKA PLAZA

Lead  
 ST Level (mV)  
 ST Slope (mV/s)

60 ms post J

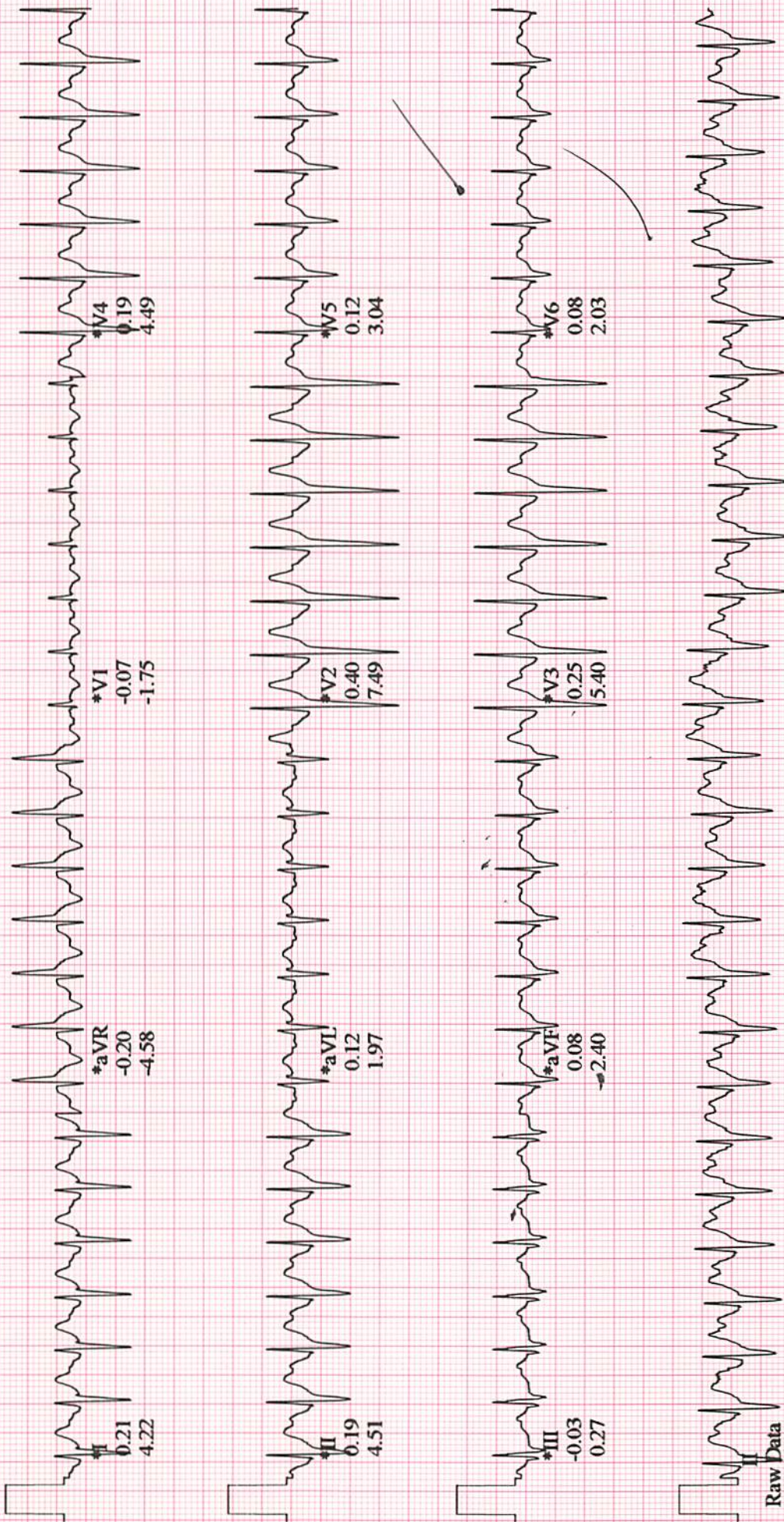

Raw Data

\*Computer Synthesized Rhythms



Tabular Summary

MEDIKA PLAZA

**THORO SUJATNIKO,**

Patient ID 01.00079329

25.08.2020 Male 166 cm 94 kg

10:31:21 30yrs Asian

Meds:

Test Reason:

Medical History:

Ref. MD: Ordering MD:

Technician: JENI Test Type:

Comment:

BRUCE: Total Exercise Time 09:09

Max HR: 171 bpm 90% of max predicted 190 bpm HR at rest: 79

Max BP: 150/100 mmHg Max RPP: 24900 mmHg\*bpm

Maximum Workload: 10.60 METS

Max. ST: -0.07 mV, 0.00 mV/s in III; EXERCISE STAGE 3 09:00

Arrhythmia: PVC:1

Freq.VE recovery: 0 VE/min

QRS duration: BASELINE: 100 ms, PEAK EX: 98 ms, REC: 98 ms

Location Number: \* 0 \*

Phase Name	Stage Name	Time in Stage	Speed (km/h)	Grade (%)	Workload (METS)	HR (bpm)	BP (mmHg)	RPP (mmHg*bpm)	VE (/min)	ST Level (III mV)	Comment
PRETEST	SUPINE	00:02			1.0	82			0	0.01	
	STANDING	00:13	0.00	0.00	1.0	79			0	0.00	
	HYPERV.	00:03	0.00	0.00	1.0	78			0	0.00	
	WARM-UP	00:05	0.00	0.00	1.0	79			0	0.00	
EXERCISE	STAGE 1	03:00	2.70	10.00	4.6	125	120/80	15000	0	0.02	
	STAGE 2	03:00	4.00	12.00	7.0	150	130/90	19500	0	0.05	
	STAGE 3	03:00	5.50	14.00	10.2	166	150/100	24900	0	-0.08	
	STAGE 4	00:09	6.80	16.00	10.6	169			0	0.19	
RECOVERY	Recovery1	00:33	2.40	0.00	6.0	160			0	0.01	

*[Handwritten Signature]*  
 PT. KARTIKA BINA MEDIKATAMA  
*[Handwritten Signature]*



NAMA PASIEN : Tn. Thoro Sujatniko  
No. RM : 01.000793209 / Inspektur  
Klinik/MCU/HCU : ENT / 15

Yth. Ts. Dokter :  
(Konsulen)

Mohon konsul Pasien yang kami rawat  
dengan,

Diagnosis Kerja :  
Ikhtisar Klinik :

Konsul yang diminta :

PENDAPAT KONSULEN

Penemuan :

Diagnosis :

Nasehat/Anjuran :

- Redng Body weight
- Exercise Refulling
- Sleep positional.

ear : tympanum and tubul  
nose : and ethyng no sent  
throat : T2T2 Maloklusi 2

Ar diorely : Heavy threshold wde and limit

Sleep Sleep disorde Breathe

Tanggal : 25/08/2020

Jam :

Dokter :

Tanda tangan

dr. MERISTAMA CHRISTIANE, Sp.THT-KL

SIP : 13B.15b31.74.04-1.779.3/e/2018

PT. KARTIKA BINA MEDIKATAMA

Nama Jelas

**DENTAL EXAMINATION**

Name: Thor G Syatniko Sex: M/F MR: \_\_\_\_\_ Visit: 25/8/2020  
 Comp.: Inspektindo Sinergi Persada DOB: \_\_\_\_\_

**ODONTOGRAM**

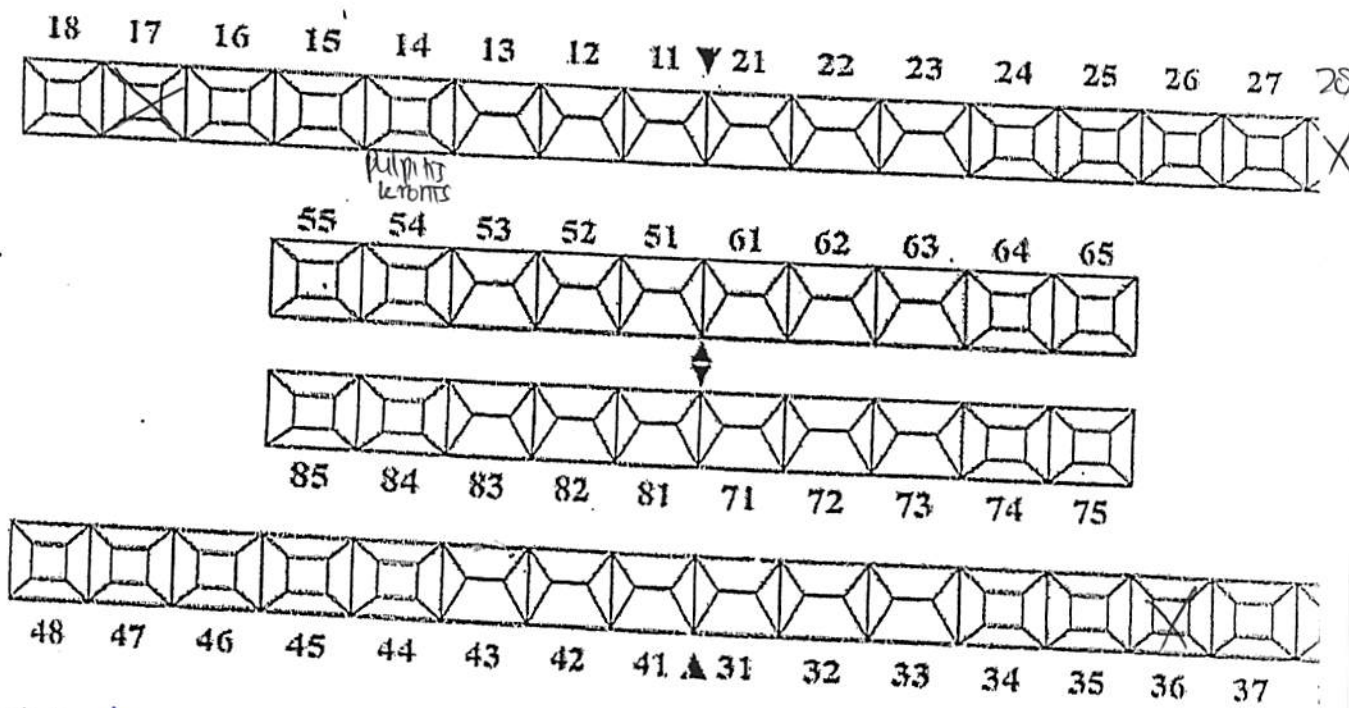

DIAGNOSA

Kalkulus baik .  
 17, 28, 36 ⇒ missing .  
 14 ⇒ PK .

TREATMENT PLANNING

pro scaling RA + RB  
 17, 28, 36 ⇒ pro GTS .  
 14 ⇒ pro BSA

Verified by: drg. Ilona Amalla/ drg. Fajar Sulawati/drg. Siti Darjah/drg. Herlina

25/8