



Management System
ISO 9001:2015
www.tuv.com
ID 9105042627



PUSAT PEMERIKSAAN KESEHATAN TENAGA KERJA

Komplek Taman Niaga Sukajadi Blok J No. 3A-6 Jl. Ahmad Yani - Batam 29433
Telp: (0778) 7372022, 7372023, 0811 770 1188, 0811 770 1199. Fax: (0778) 7372024
E-mail: customercare@medilab-clinic.com, Website: www.medilab-clinic.com

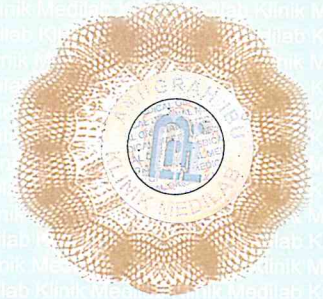

HEALTH SCREENING REPORT

Periodic Health Examination

CONFIDENTIAL

No. Medical Record : 
00012/001/VIII/RP/19

176

PERSONAL DATA

Name : MOCHAMMAD FAHMI PRADIPTA
 Birthday/Gender/Emp. ID : 4 December 1986 / Male / 12056
 Father's Name : M FATCHUR RAHMAN
 Address : BENGKONG PERTIWI BLOK L NO 23, BATAM
 Occupation : INSPECTOR
 Name of Employer / Recruitment Agency : RIGSPEK PERKASA .PT
 Address of Employer / Recruitment Agency : KOMPLEK KAWASAN SEKUPANG KAV. NO.13 BATAM, BATAM



MEDICAL HISTORY

	Yes	No		Yes	No		Yes	No
1. Hypertension	<input type="checkbox"/>	<input checked="" type="checkbox"/>	4. Allergic Rhinitis	<input type="checkbox"/>	<input checked="" type="checkbox"/>	7. Surgery	<input type="checkbox"/>	<input checked="" type="checkbox"/>
2. Bronchial Asthma	<input type="checkbox"/>	<input checked="" type="checkbox"/>	5. Peptic Ulcer	<input type="checkbox"/>	<input checked="" type="checkbox"/>	8. Echolalia	<input type="checkbox"/>	<input checked="" type="checkbox"/>
3. Bloody Cough	<input type="checkbox"/>	<input checked="" type="checkbox"/>	6. Epilepsy	<input type="checkbox"/>	<input checked="" type="checkbox"/>	9. Others	<input type="checkbox"/>	<input checked="" type="checkbox"/>

CLINICAL EXAMINATION

Weight : 83 Kg Height : 171 Cm
 BMI : 28.38

	Yes/Abnormal	No/Normal
1. Vision		
a. Distant Vision (Should be at least 6/12 in both eyes with or without glasses)	<input checked="" type="checkbox"/>	<input type="checkbox"/>
b. Near Vision (Should be at least J2 in both eyes with or without glasses)	<input type="checkbox"/>	<input type="checkbox"/>
c. Colour Vision	<input type="checkbox"/>	<input checked="" type="checkbox"/>
d. Any Organic Eye Disease	<input type="checkbox"/>	<input checked="" type="checkbox"/>
2. Hearing (Unable to hear ordinary conversation at 2 m)	<input type="checkbox"/>	<input checked="" type="checkbox"/>

	Yes/Abnormal	No/Normal
3. Cardiovascular System		
a. Blood Pressure Systolic / Diastolic : 125 / 75 mm Hg Pulse : 62 / min	<input type="checkbox"/>	<input checked="" type="checkbox"/>
b. Heart Disease	<input type="checkbox"/>	<input checked="" type="checkbox"/>
c. Varicose Veins	<input type="checkbox"/>	<input checked="" type="checkbox"/>
4. Respiratory System	<input type="checkbox"/>	<input checked="" type="checkbox"/>
5. Skin-Chronic Disease	<input type="checkbox"/>	<input checked="" type="checkbox"/>
6. Abdomen	<input type="checkbox"/>	<input checked="" type="checkbox"/>
7. Locomotor/Neurological	<input type="checkbox"/>	<input checked="" type="checkbox"/>
8. Endocrine disorders	<input type="checkbox"/>	<input checked="" type="checkbox"/>
9. Mental State	<input type="checkbox"/>	<input checked="" type="checkbox"/>

LABORATORY TEST

(Report Enclosed)

	Yes/Abnormal	No/Normal
1. Blood Count	<input checked="" type="checkbox"/>	<input type="checkbox"/>
2. Urine Feme	<input type="checkbox"/>	<input checked="" type="checkbox"/>
3. Other Laboratory Test	<input checked="" type="checkbox"/>	<input type="checkbox"/>

OTHER TEST

(Report Enclosed)

	Yes/Abnormal	No/Normal
1. Audiometry	<input type="checkbox"/>	<input checked="" type="checkbox"/>
2. Spirometry	<input type="checkbox"/>	<input checked="" type="checkbox"/>
3. ECG (if indicated)	<input checked="" type="checkbox"/>	<input type="checkbox"/>
4. Chest X-Ray	<input type="checkbox"/>	<input checked="" type="checkbox"/>

Remarks: Overweight E66, Myopia H52.1 R:6/15, L:6/6 MOM, E.N.T: Bilateral Ears Cerumen H61.23, Lab: SGPT R74.9 84 U/L MIE, GGT R74.9 108 U/L MIE, HDL E78.4 43 mg/dl BHR, Cholesterol Ratio E78 4.2 AR, Urea R79.89 15 mg/dl, Blood Count: Lymphocytosis D72.820 40.7%, Monocytosis D72.821 8.3%, ECG: Sinus Bradycardia R00.1

CERTIFICATION

I certify that I have examined the abovenamed person. In my opinion, this person is FIT for duties mentioned above.

ADVICE :

Regular Exercise and Reduce Weight, Wear Glasses, Ear Hygiene, Take Enough Rest & Consume Curcuma, Diet to Raise HDL Cholesterol

Authentic Signature



DR. EBIET YUDI SANTOKO

Date of Exam : 2 August 2019





Management System
ISO 9001:2015
www.tuv.com
ID 9105042627

M • KLINIK MEDILAB

PUSAT PEMERIKSAAN KESEHATAN TENAGA KERJA

Komplek Taman Niaga Sukajadi Blok J No. 3A-6 Jl. Ahmad Yani - Batam 29433
Telp: (0778) 7372022, 7372023, 0811 770 1188, 0811 770 1199. Fax: (0778) 7372024
E-mail: customercare@medilab-clinic.com, Website: www.medilab-clinic.com

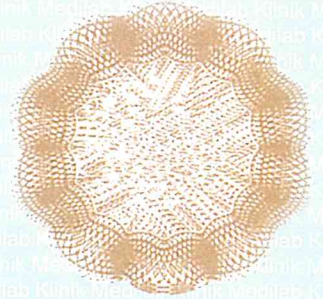

HEALTH SCREENING REPORT

Periodic Health Examination

176

CONFIDENTIAL

No. Medical Record : 
00012/001/VIII/RP/19

PERSONAL DATA

Name : MOCHAMMAD FAHMI PRADIPTA
Birthday/Gender/Emp. ID : 4 December 1986 / Male / 12056
Father's Name : M FATCHUR RAHMAN
Address : BENGKONG PERTIWI BLOK L NO 23, BATAM
Occupation : INSPECTOR
Name of Employer / Recruitment Agency : RIGSPEK PERKASA .PT
Address of Employer / Recruitment Agency : KOMPLEK KAWASAN SEKUPANG KAV. NO.13 BATAM, BATAM

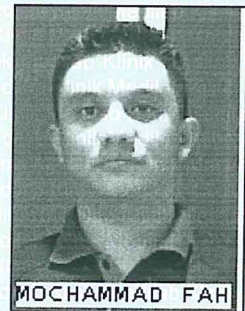

LABORATORY REPORT

BLOOD COUNT

Test Name	Result	Unit	Reference Range	
HGB	16.7	gr/dl	M: 13.2 - 17.3	F: 11.7 - 15.5
WBC	6.4	10 ³ /mm ³	M: 3.8 - 10.6	F: 3.6 - 11.0
RBC	5.30	10 ⁶ /mm ³	M: 4.4 - 5.9	F: 3.8 - 5.2
ESR	3	mm/hr	M: 0 - 10	F: 0 - 20
HCT	48.2	%	M: 40 - 52	F: 35 - 47
PLT	245	10 ³ /mm ³	150 - 440	
Differential Count				
- LYM	*	40.7 %	25 - 40	
- MON	*	8.3 %	2 - 8	
- GRA		51.0 %	43 - 76	

URINE FEME

Macroscopy	Result
- pH	6
- Specific Gravity	1.010
- Glucossa	Negative
- Protein	Negative
- Ketones	Negative
- Bilirubin	Negative
- Urobilinogen	Normal
- Nitrit	Negative
- Blood	Negative
- Leucocytes	Negative

X-RAY REPORT

Chest PA:
Show no Abnormalities.
There is no evidence of pulmonary tuberculosis or other pulmonary,pleural or mediastinal lesions.
The size,shape and position of the heart are within limits of normal variations.
Bony structures of the thorax show no abnormalities.

Date of Exam : 2 August 2019



>> Computer Generated Report, No Signature Required. <<



Management System
ISO 9001:2015

www.tuv.com
ID 9105042627

KLINIK MEDILAB

PUSAT PEMERIKSAAN KESEHATAN TENAGA KERJA

Komplek Taman Niaga Sukajadi Blok J No. 3A-6 Jl. Ahmad Yani - Batam 29433
Telp: (0778) 7372022, 7372023, 0811 770 1188, 0811 770 1199. Fax: (0778) 7372024
E-mail: customercare@medilab-clinic.com, Website: www.medilab-clinic.com

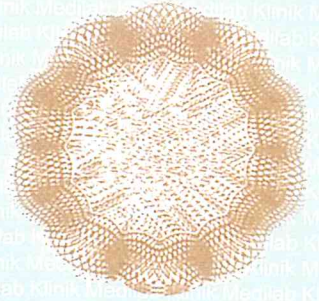

HEALTH SCREENING REPORT

Periodic Health Examination

176

CONFIDENTIAL

No. Medical Record : 
00012/001/VIII/RP/19

PERSONAL DATA

Name : MOCHAMMAD FAHMI PRADIPTA
 Birthday/Gender/Emp. ID : 4 December 1986 / Male / 12056
 Father's Name : M FATCHUR RAHMAN
 Address : BENGKONG PERTIWI BLOK L NO 23, BATAM
 Occupation : INSPECTOR
 Name of Employer / Recruitment Agency : RIGSPEK PERKASA .PT
 Address of Employer / Recruitment Agency : KOMPLEK KAWASAN SEKUPANG KAV. NO.13 BATAM, BATAM

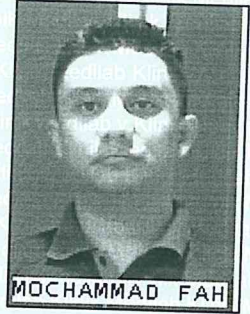

AUDIOMETRY REPORT

Occupational History

- Noisy Working Environment	Yes <input checked="" type="checkbox"/>	No <input type="checkbox"/>
- Present/use of Hearing Protector	Yes <input checked="" type="checkbox"/>	No <input type="checkbox"/>
- Period of Working	5.0 years	

Medical History/Examination

	Yes	No	If Yes, which ear	Left	Right
- Ear Surgery	<input type="checkbox"/>	<input checked="" type="checkbox"/>		<input type="checkbox"/>	<input type="checkbox"/>
- Head/Ear Injury	<input type="checkbox"/>	<input checked="" type="checkbox"/>		<input type="checkbox"/>	<input type="checkbox"/>
- Ears Infection	<input type="checkbox"/>	<input checked="" type="checkbox"/>		<input type="checkbox"/>	<input type="checkbox"/>
- Ear Drum Perforation	<input type="checkbox"/>	<input checked="" type="checkbox"/>		<input type="checkbox"/>	<input type="checkbox"/>
- Ear Cerumen	<input checked="" type="checkbox"/>	<input type="checkbox"/>		<input checked="" type="checkbox"/>	<input checked="" type="checkbox"/>

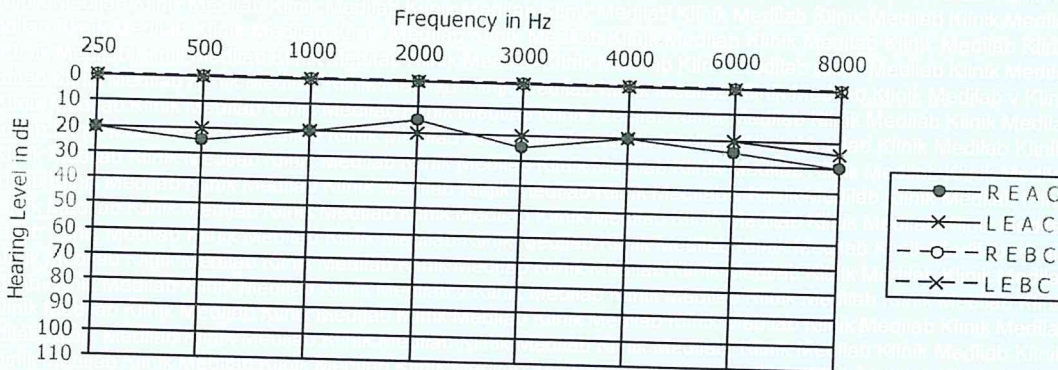

Conclusion :

- Audiogram : Normal
- Hearing Impairment : Monaural : R : -5.63 %
L : -7.50 %
Hearing Handicap : -7.188 %
- Not a Noise Induced Hearing Loss

Date of Exam : 2 August 2019



>> Computer Generated Report, No Signature Required. <<



Management System
ISO 9001:2015
www.tuv.com
ID 9105042627

KLINIK MEDILAB

PUSAT PEMERIKSAAN KESEHATAN TENAGA KERJA

Komplek Taman Niaga Sukajadi Blok J No. 3A-6 Jl. Ahmad Yani - Batam 29433
Telp: (0778) 7372022, 7372023, 0811 770 1188, 0811 770 1199. Fax: (0778) 7372024
E-mail: customercare@medilab-clinic.com, Website: www.medilab-clinic.com

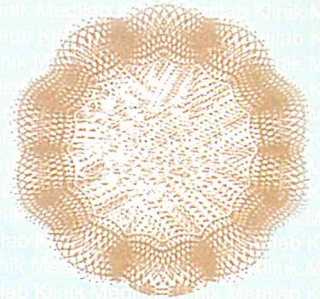

HEALTH SCREENING REPORT

Periodic Health Examination

CONFIDENTIAL

No. Medical Record : 
00012/001/VIII/RP/19

176

PERSONAL DATA

Name : MOCHAMMAD FAHMI PRADIPTA
 Birthday/Gender/Emp. ID : 4 December 1986 / Male / 12056
 Father's Name : M FATCHUR RAHMAN
 Address : BENGKONG PERTIWI BLOK L NO 23, BATAM
 Occupation : INSPECTOR
 Name of Employer / Recruitment Agency : RIGSPEK PERKASA .PT
 Address of Employer / Recruitment Agency : KOMPLEK KAWASAN SEKUPANG KAV. NO.13 BATAM, BATAM



LABORATORY REPORT

Test Name	Result	Unit	Reference Range
LIVER FUNCTION TEST			
SGOT	:	32 U/L	M: <= 35 F: <= 31
SGPT	:*	84 U/L	M: <= 45 F: <= 34
Gamma GT	:*	108 U/L	M: <= 49 F: <= 32
LIPID PROFILE TEST			
Total Cholesterol	:	181 mg/dl	<= 200
HDL - Cholesterol	:	43 mg/dl	M: > 35 F: > 45
LDL - Cholesterol	:	103 mg/dl	50 - 140
Triglycerida	:	173 mg/dl	<= 204
Ratio Cholesterol (Total Chol : HDL)	:*	4.2	M: < 3.4 F: < 3.3
BLOOD SUGAR TEST			
Nuchter	:	95 mg/dl	< 100
RENAL FUNCTION TEST			
Ureum	:*	15 mg/dl	17 - 43
Creatinine	:	1.1 mg/dl	M: 0.8 - 1.3 F: 0.5 - 0.9
Uric Acid	:	7.4 mg/dl	M: 3.6 - 8.2 F: 2.3 - 6.1

Date of Exam : 2 August 2019



>> Computer Generated Report, No Signature Required. <<



Management System
ISO 9001:2015
www.tuv.com
ID 9105042627



PUSAT PEMERIKSAAN KESEHATAN TENAGA KERJA

Komplek Taman Niaga Sukajadi Blok J No. 3A-6 Jl. Ahmad Yani - Batam 29433
Telp: (0778) 7372022, 7372023, 0811 770 1188, 0811 770 1199. Fax: (0778) 7372024
E-mail: customercare@medilab-clinic.com, Website: www.medilab-clinic.com

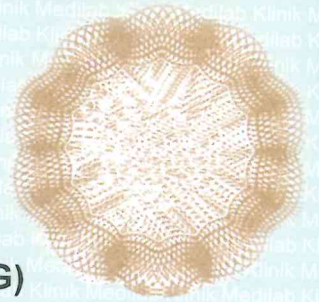

ELECTROCARDIOGRAM INTERPRETATION (RESTING)

Name : Mochammad Fahmi Pradipta
Age : 32 Years
Sex : Male
Place/Date : Batam, August 2nd, 2019
Company's name : RIGSPEK PERKASA .PT

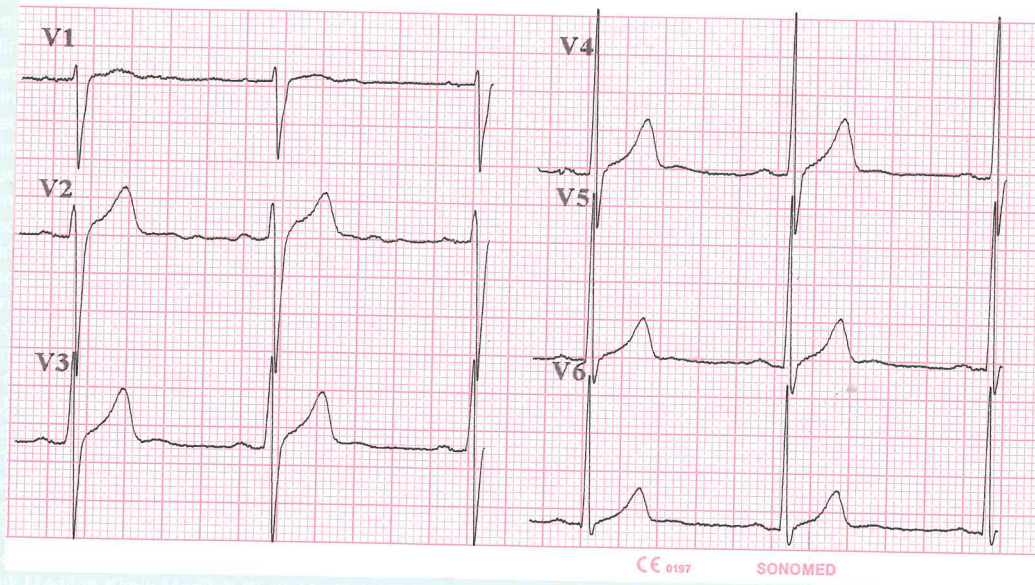
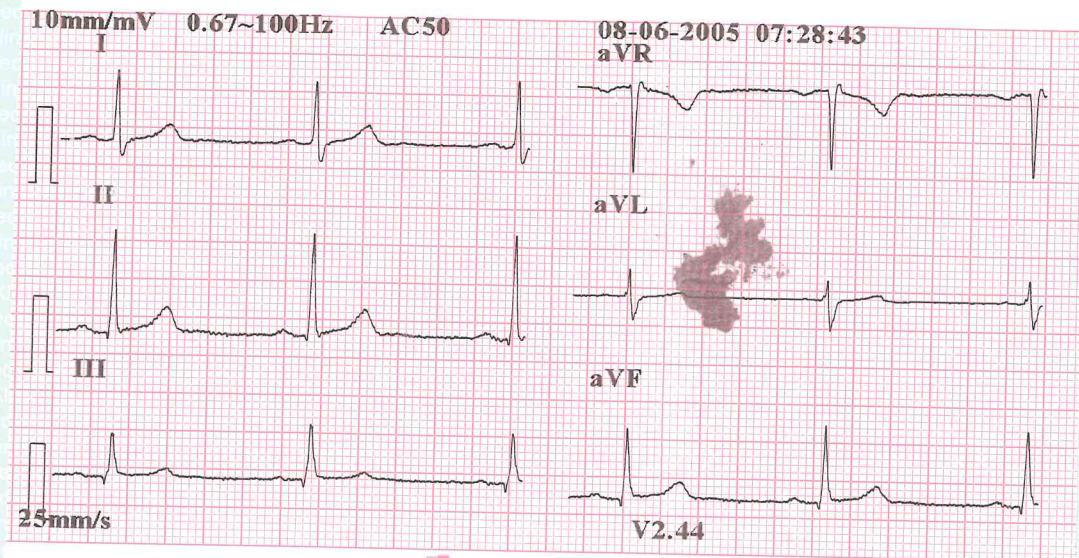

CONCLUSION : Sinus Bradycardia

EXAMINER :

dr. Ebiet Yudi Santoko
Examining Physician



Management System
ISO 9001:2015
www.tuv.com
ID 9105042627



PUSAT PEMERIKSAAN KESEHATAN TENAGA KERJA

Komplek Taman Niaga Sukajadi Blok J No. 3A-6 Jl. Ahmad Yani - Batam 29433
Telp: (0778) 7372023, 0811 770 1188, 0811 770 1199. Fax: (0778) 7372024
E-mail: customercare@medilab-clinic.com, Website: www.medilab-clinic.com

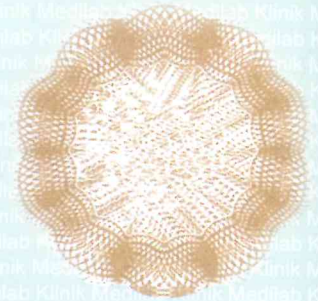

HEALTH SCREENING REPORT

Periodic Health Examination

176

CONFIDENTIAL

No. Medical Record : 
00012/001/VIII/RP/19

PERSONAL DATA

Name : MOCHAMMAD FAHMI PRADIPTA
 Birthday/Gender/Emp. ID : 4 December 1986 / Male / 12056
 Father's Name : M FATCHUR RAHMAN
 Address : BENGKONG PERTIWI BLOK L NO 23, BATAM
 Occupation : INSPECTOR
 Name of Employer / Recruitment Agency : RIGSPEK PERKASA .PT
 Address of Employer / Recruitment Agency : KOMPLEK KAWASAN SEKUPANG KAV. NO.13 BATAM, BATAM



PULMONARY FUNCTION TEST

Occupation History

	Yes	No
- Dusty Working Environment	<input checked="" type="checkbox"/>	<input type="checkbox"/>
- Present/use of Protective Equipment	<input checked="" type="checkbox"/>	<input type="checkbox"/>
- Period of Working	5.0 years	

Medical History

	Yes	No	If Yes, when
- Lung Disease	<input type="checkbox"/>	<input checked="" type="checkbox"/>	
- Breathlessness/Asthma	<input type="checkbox"/>	<input checked="" type="checkbox"/>	
- Cought Up Blood	<input type="checkbox"/>	<input checked="" type="checkbox"/>	

	BEST VALUES		
	Pred.	Measured	%Pred.
FVC	4.68	3.59	77
FEV1	3.94	3.17	80
FEV1/FVC	81.5	88.3	108
PEF	9.27	8.32	90
FEF25-75	4.64	3.74	81

PARAMETER		Pred.	PRE#1	%Pred.	PRE#2	PRE#3
*FVC	L	4.68	3.59	77	3.59	3.59
*FEV1	L	3.94	3.17	80	3.17	3.17
*PEF	L/s	9.27	8.32	90	8.32	8.32
FVC	L	4.68	3.59	77	3.34	3.21
FEV1	L	3.94	3.17	80	2.89	2.82
FEV1/FVC	%	81.5	88.3	108	86.5	87.9

FVC Normal Value : 3.946
 FEV1 Normal Value : 3.323
 FEV1/FVC % Normal Value : 85 %
 FVC % Predicted Value : 90 %
 FEV1 % Predicted Value : 95 %
 FEV1/FVC % Predicted Value : 103 %

Interpretation : Normal Spirometri

Date of Exam : 2 August 2019



>> Computer Generated Report, No Signature Required. <<

Predicted Value based on Indonesian Pneumobile Project, Reference spirometric values of healthy Indonesian schoolchildren and working adults using equipment and methods that meet American thoracic Society (ATS) 1987 recommendations, 1993