

Certificate Of Health Assessment

Name	Age	Position	Department
ALFONSUS LIQUORI	27 yo	INSPECTOR	-

COMPANY :
INSPEKTINDO SINERGI PERSADA

CONCLUSION		
Fit for work to the job described		
Fit with Medical Note (Restriction and/or Limitation)		✓
Temporary Unfit		
Unfit for work to the job described		
Issued Date	Doctors Name	Signature
01 August 2019	Restu Natasya Fachrini, MD	 PT. KARTIKA BINA MEDIKATAMA
Expired Date		
01 August 2020		

Certificate Number : MP-BOP/1-20190801/114650

MCU Validity Check

<https://mcu-validasi.medikaplaza.com>

No. Formulir : FM-DR-008-05
 No. Revisi : 00
 Tanggal Terbit : 2 Mei 2011

TO WHOM IT MAY CONCERN

Kepada yang berkepentingan

This is certify that today Thursday, 01 August 2019 Medika Plaza Clinic has performed urine drug screening and/or breath alcohol test to :

Dengan ini menyatakan bahwa, pada hari ini Kamis, 01 Agustus 2019 Medika Plaza Clinic telah melakukan urine drug screening dan/atau breath alcohol test kepada :

ALFONSUS LIQUORI

With the results are as follows :

Dengan hasil sebagai berikut :

<u>Drugs Test</u> <i>Uji Obat</i>	<u>Result</u> <i>Hasil</i>		
URINE DRUGS SCREENING			
- Amphetamine	<input type="checkbox"/> Non-Negative	<input checked="" type="checkbox"/> Negative	<input type="checkbox"/> N/A
- Met-Amphetamine	<input type="checkbox"/> Non-Negative	<input type="checkbox"/> Negative	<input checked="" type="checkbox"/> N/A
- Cocain	<input type="checkbox"/> Non-Negative	<input checked="" type="checkbox"/> Negative	<input type="checkbox"/> N/A
- THC/Canabis/Marijuana	<input type="checkbox"/> Non-Negative	<input checked="" type="checkbox"/> Negative	<input type="checkbox"/> N/A
- Morphine/Opiates	<input type="checkbox"/> Non-Negative	<input checked="" type="checkbox"/> Negative	<input type="checkbox"/> N/A
- P C P/Phencyclidine	<input type="checkbox"/> Non-Negative	<input type="checkbox"/> Negative	<input checked="" type="checkbox"/> N/A
- Barbiturate	<input type="checkbox"/> Non-Negative	<input type="checkbox"/> Negative	<input checked="" type="checkbox"/> N/A
- Benzodiazepin	<input type="checkbox"/> Non-Negative	<input type="checkbox"/> Negative	<input checked="" type="checkbox"/> N/A
- Methadone	<input type="checkbox"/> Non-Negative	<input type="checkbox"/> Negative	<input checked="" type="checkbox"/> N/A
- Propoxyphene	<input type="checkbox"/> Non-Negative	<input type="checkbox"/> Negative	<input checked="" type="checkbox"/> N/A
- Oxycodone	<input type="checkbox"/> Non-Negative	<input type="checkbox"/> Negative	<input checked="" type="checkbox"/> N/A
- MDMA	<input type="checkbox"/> Non-Negative	<input checked="" type="checkbox"/> Negative	<input type="checkbox"/> N/A
- 6-MAM	<input type="checkbox"/> Non-Negative	<input type="checkbox"/> Negative	<input checked="" type="checkbox"/> N/A
BREATH ALCOHOL TEST			
- Alcohol	<input type="checkbox"/> Non-Negative	<input checked="" type="checkbox"/> Negative	<input type="checkbox"/> N/A

Jakarta, August 01, 2019

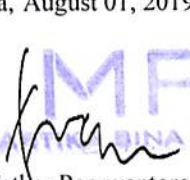

PT. KARTIKA BINA MEDIKATAMA
(dr. Esther Poerwantoro, Sp.PK)
Clinical Patologist

HEALTH ASSESSMENT REPORT

Of

ALFONSUS LIQUORI

01.00064128

Thursday, 01 August 2019

MP BELTWAY CLINIC

Beltway Office Park, Annex Building, Ground Floor

Jl. TB. Simatupang Kav.41, Jakarta Selatan 12550

Tlp : (62-21) 808 66 099, Fax : (62-21) 808 66 098

www.medikaplaza.com

MP BELTWAY CLINIC

Beltway Office Park, Annex Building, Ground Floor
Jl. TB. Simatupang Kav.41, Jakarta Selatan 12550
Tlp : (62-21) 808 66 099, Fax : (62-21) 808 66 098
www.medikaplaza.com

PATIENT DATA

MedRec.	: 01.00064128	EMPLOY. STATUS	: Employee
NAME	: ALFONSUS LIQUORI	BIRTHDATE	: 01 August 1992
EMPLOYEE No.	: -	SEX	: Male
JOB TITLE	: INSPECTOR	STATUS	: Single
COMP. NAME	: INSPEKTINDO SINERGI PERSADA	NASIONALITY	: INDONESIA

SUMMARY

MEDICAL FINDING :

1. Leukocytosis
 2. Hypertriglyceridemia
 3. Leukocyturia (+1)
 4. Overweight
 5. Calculus teeth
 6. Decreasing of visual acuity of both eyes
 7. USG abdomen: mild fatty liver
 8. Spirometry: Mild Restrictive & Moderate Obstructive
- Your fitness status is fit with medical note:

1. Leukocytosis
2. Hypertriglyceridemia
3. Spirometry: Moderate Obstructive

SUGGESTION :

1. Consultation with an Internist for further evaluation of leukocytosis
2. Low fat and carbohydrate diet, exercise regularly minimal 3 times a week. Consultation with an Internist for further evaluation of hypertriglyceridemia
3. Drink more water at least 2lt/day (8-10 glasses/day)
4. Reduce body weight gradually 0.5 Kgs/week, by doing regular exercise (aerobic/jogging), 3-4x/week, 30-45 minutes and reduce high calorie diet until maximal body weight is 72.25 Kgs (present body weight is 86.3 Kgs). Consultation with a Nutritionist for evaluation of overweight
5. Consultation with a Dentist for dental care, minimal once a year or better once in six month
6. You need to wear glasses for distant vision
7. Low fat diet and exercise regularly minimum 3x/week. Repeat abdominal USG 6 months later
8. Repeat spirometry examination. Avoid fumes and dust and use face mask while working at dusty area. Consultation with a Pulmonologist afterwards for evaluation of spirometry result : Moderat obstructive

Responsible Doctor



Restu Natasya Fachrini, MD

Notes:

If you need the further information or consultation, please contact us via :

Email : - beltway.doctor@medikaplaza.com
- beltway.doctor2@medikaplaza.com
Telepon Klinik : (62-21) 8086 6000

PRIVATE

Printed by : reysti

CLINICAL EVALUATION

Name : ALFONSUS LIQUORI

Sex : Male

MR : 01.00064128

Visit : 01/08/2019

Comp.: INSPEKTINDO SINERGI PERSADA

DOB : 01 August 1992

EXAMINATION**RESULT****NOTES****ANAMNESIS****PRESENT COMPLAINT AND HISTORY OF PRESENT****ILLNESS**

Present complaint

No complaint

MEDICAL HISTORY

Alergy

No

Imunisasi

Yes

Surgery

Yes

Fracture metacarpal III manus dextra,
tonsilectomy

Hospitalization

No

Disease

No

LIFE STYLE

Alcohol intake

No

Smoking

Yes

Moderate smoker

Exercise

No

FAMILY MEDICAL HISTORY

Diabetes Melitus

No

Hypertension

No

Heart disease

No

Lung TB

No

Kidney disease

No

Astma

No

Mental disease

No

Epilepsy

No

Cancer

No

Color blind

No

Stroke

No

Liver disease

No

Bone & joint

No

Others disease

No

WORK EXPOSURE

Noise

Yes

Heat Stress

Yes

Cold Stress

No

Vibration

Yes

Involving height

No

Radiation

No

CLINICAL EVALUATION

Name : ALFONSUS LIQUORI	Sex : Male	MR : 01.00064128	Visit : 01/08/2019
Comp. : INSPEKTINDO SINERGI PERSADA		DOB : 01 August 1992	

EXAMINATION	RESULT	NOTES
Dust	Yes	
Toxic chemical	No	
Irritating fluid	No	
Smoke	No	
Bacterium/Virus/Parasite	No	
Blood	No	
Animal	No	
Operating heavy mobile equipment	No	
Manual Handling	No	
Sitting continuously over 4 hours	No	
Stand continuously over 4 hours	No	
Using monitor screen more than 4 hours per day	No	
Exposure	No	
Unergonomic body positions	No	
Shift work	No	
Work is not accordance with skills and knowledge	No	
Workload does not accordance with time	No	
Work conflict	No	
Inappropriate task	No	
Career barriers	No	
Family conflict	No	
Working arround rotating machinery	No	
Administration work	No	
Handling food product	No	
Others	Yes	Onshore/offshore
PHYSICAL EXAMINATION		
General Appearance	Good	
Body shape	Picnicus	
VITAL SIGN		
Body Weight	86.3 Kg	
Body Height	170 Cm	
BMI	29.86 Kg/m2	
Normal Weight	53.47 - 72.25 Kg	
BMI Conclusion	Overweight	
Blood Pressure	110/70 mmHg	
Pulse	63 x/minute	
Body Temperature	36.5 °C	

CLINICAL EVALUATION

Name : ALFONSUS LIQUORI	Sex : Male	MR : 01.00064128	Visit : 01/08/2019
Comp. : INSPEKTINDO SINERGI PERSADA		DOB : 01 August 1992	
EXAMINATION	RESULT	NOTES	

RR	19	
Neck Circumference	39 Cm	
Arm Circumference	35 Cm	
Chest size	100 Cm	
Abdominal Circumference	97 Cm	
SKIN		
Skin	Abnormal	Tattoo on chest area
EYE		
Left	Normal	
Right	Normal	
ENT		
Auricle	Normal	
Ear canal	Normal	
Drums	Normal	
Septum/Conchae	Normal	
Sinuses	Normal	
Pharynx	Normal	
Tonsil	Normal	
MOUTH		
Gum	Normal	
Dental	Abnormal	Calculus teeth
NECK		
General	Normal	
Thyroid Gland	Normal	
CHEST		
Form	Normal	
Lung	Normal	
Heart	Normal	
Breast	Normal	
ABDOMEN		
Form	Flat	
Palpation	Supple	
Liver	Not Palpable	
Spleen	Not Palpable	
Kidney	No Ballotment	
-	No	
Hernia inguinal	No	

CLINICAL EVALUATION

Name : ALFONSUS LIQUORI

Sex : Male

MR : 01.00064128

Visit : 01/08/2019

Comp. : INSPEKTINDO SINERGI PERSADA

DOB : 01 August 1992

EXAMINATION	RESULT	NOTES
EXTRIMITIES		
Bones, joint	Normal	
Muscles, tonus	Normal	
Fingernails	Normal	
Hand	Normal	
Foot	Normal	
RECTAL EXAMINATION		
Hemorrhoid	Negative	
Rectum	Normal	
SENSORIK EXAMINATION		
Tes Raba	Normal	
MOTORIK EXAMINATION		
Tes Grip	Normal	
REFLEX EXAMINATION		
Physiologic reflex	Normal	
Patologic reflex	Normal	
OTHERS EXAMINATION		
Coordination	Normal	
LIMPHE SYSTEM		
Submandibula	Normal	
Neck Gland	Normal	
Armpit gland	Normal	
Inguinal	Normal	

OPHTHALMOLOGY DIAGNOSTIC

Name : ALFONSUS LIQUORI	Sex : Male	MR : 01.00064128	Visit : 01/08/2019
Comp. : INSPEKTINDO SINERGI PERSADA		DOB : 01 August 1992	

EXAMINATION		Right	Left
Reading		-	
Previous Glasses		-	-
Without Glasses	Distant	20/25	20/25
	Near	J1	J1
Correction	Distant	S-0.25 20/20	S-0.25 20/20
	Near	-	-
Depth Perception		-	
Tonometry		18.0 mmHg	18.0 mmHg
Funduscopy		NORMAL	NORMAL
Visual Fields		-	
Colour Blind Test		Normal	

Impression : Myopia simplex ODS

RADIOLOGY DIAGNOSTIC

Name : ALFONSUS LIQUORI

Sex : Male

MR : 01.00064128

Visit : 01/08/2019

Comp. : INSPEKTINDO SINERGI PERSADA

DOB : 01 August 1992

EXAMINATION

RESULT

THORAX PA

No abnormality seen in both lungs.
Normal bronchovascular markings in both hili.
The heart is normal in size and shape.
The mediastinum is not widened.
Both sinus and diaphragms are good.
No evidence of pleural effusion.

Impression

Normal chest.
No evidence of specific process in both lungs.

RADIOLOGY DIAGNOSTIC

Name : ALFONSUS LIQUORI	Sex : Male	MR : 01.00064128	Visit : 01/08/2019
Comp. : INSPEKTINDO SINERGI PERSADA		DOB : 01 August 1992	
EXAMINATION	RESULT		

USG ABDOMEN

LIVER:

Normal in size and contour, smooth surface, echoes structure parenchyme which are slight homogenous increase. No sign of SOL.

Intrahepatic vascularity and billiary tract are normal.

GALL BLADDER:

Normal in size, contour and surface. No sign of SOL/ sludge/ stone.

RIGHT KIDNEY :

Normal in size, contour and surface. No sign of obstruction/ stone/ SOL.

LEFT KIDNEY:

Normal in size, contour and surface. No sign of obstruction/ stone/ SOL.

PANCREAS:

Normal in size, contour and surface. No sign of SOL.

LIEN:

Normal in size and contour, the echoes are homogenous. No sign of SOL.

URINARY BLADDER:

Normal in contour and surface. No sign of stone/ SOL.

PROSTATE AND VESICULA SEMINALIS:

Normal in size and contour which are homogenous echoes and no sign of focal lesion/ SOL.

Impression

Mild fatty liver

Other intra abdominal organs are normal

LABORATORY RESULT

Name : ALFONSUS LIQUORI		MR : 01.00064128	Visit : 01/08/2019	#Lab : IN675624983650
Comp. : INSPEKTINDO SINERGI PERSADA		Sex : Male	DOB : 01 August 1992	
EXAMINATION	RESULT	NORMAL RANGE		

HEMATOLOGI**Automated Blood Count**

White Blood Cell (WBC)	13.2 *	3.8 - 11.0
Erythrocyte (RBC)	5.5	4.4 - 5.9
Haemoglobin	17.1	13.2 - 17.3
Hematocrit	48	40 - 52
Thrombocytes	262	150 - 440

MCV, MCH, MCHC

MCV	89	80 - 100
MCH	31	26 - 34
MCHC	35.3	32 - 36
ESR	5	0 - 10

Differential Count

Basophils	0	0 - 1
Eosinophil	3	2 - 4
Bands / Stab	3	3 - 5
Neutrophils	52	50 - 70
Lymphocytes	35	25 - 40
Monocytes	7	2 - 8

BLD CHEMISTRY/LIPID PROFILE

Total Cholesterol	188	Normal/Desireable: <200 Borderline High: 200-239 High: >=240
HDL Cholesterol	39.2 *	Normal : >40 - <60 Low HDL : <40 Desireable : >=60
LDL Cholesterol	97	Optimal: <100 Near/Above Optimal: 100-129 Borderline High: 130-159 High: 160-189 Very High: >=190
Tryglicerides	260 *	Normal : <150 Borderline High: 150-199 High : 200-499 Very High : >=500

BLD CHEMISTRY/KIDNEY FUNCTION

Ureum	13.6	10.0 - 50.0
-------	------	-------------

LABORATORY RESULT

Name : ALFONSUS LIQUORI	MR : 01.00064128	Visit : 01/08/2019	#Lab : IN675624983650
--------------------------------	-------------------------	---------------------------	------------------------------

Comp. : INSPEKTINDO SINERGI PERSADA	Sex : Male	DOB : 01 August 1992
--	-------------------	-----------------------------

EXAMINATION	RESULT	NORMAL RANGE
-------------	--------	--------------

Creatinine	1.0	0.6- 1.3
------------	-----	----------

Uric Acid	5.9	3.5 - 7.2
-----------	-----	-----------

BLD CHEMISTRY/LIVER FUNCTION

Total Bilirubin	0.5	0.1 - 1.0
-----------------	-----	-----------

SGOT(AST)	27	13 - 45
-----------	----	---------

SGPT (ALT)	48	13 - 50
------------	----	---------

Alkaline Phosphatase	59	30 - 120
----------------------	----	----------

Gamma GT	37	0 - 50
----------	----	--------

Albumin	4.7	3.5 - 5.5
---------	-----	-----------

Globulin	2.80	2.3 - 3.5
----------	------	-----------

Total Protein	7.5	6.6 - 8.7
---------------	-----	-----------

BLD CHEMISTRY/DIABETES

Glucose Fasting	83	< 100
-----------------	----	-------

Glucose Urine	Negative	Negative
---------------	----------	----------

Keton Urine	Negative	Negative
-------------	----------	----------

Blood Glucose 2 PP

Blood Sugar 2 Hours PP	92	< 140
------------------------	----	-------

Glucose Urine	Negative	Negative
---------------	----------	----------

Keton Urine	Negative	Negative
-------------	----------	----------

SEROLOGI / IMUNOLOGI

HBsAg (Quantitative)	0.00	0.00 - 0.03
----------------------	------	-------------

Anti Hbs (Quantitative)	111.2	>= 5.0
-------------------------	-------	--------

VDRL	Negative	Negative
------	----------	----------

TOXICOLOGY - DRUGS SCREENING

MDMA	Negative	Negative
------	----------	----------

THC/Marijuana	Negative	Negative
---------------	----------	----------

Amphetamine	Negative	Negative
-------------	----------	----------

Opiat	Negative	Negative
-------	----------	----------

Cocain	Negative	Negative
--------	----------	----------

Alcohol	Negative	Negative
---------	----------	----------

URINALYSIS**Complete Urine Analysis****Macroscopic**

Color	Colorless
-------	-----------

Turbidity	Clear	Clear
-----------	-------	-------

Specific Gravity	1.002	1.000 - 1.030
------------------	-------	---------------

pH	6.0	4.5 - 8.0
----	-----	-----------

LABORATORY RESULT

Name : ALFONSUS LIQUORI MR : 01.00064128 Visit : 01/08/2019 #Lab : IN675624983650

Comp. : INSPEKTINDO SINERGI PERSADA Sex : Male DOB : 01 August 1992

EXAMINATION	RESULT	NORMAL RANGE
Leucocyte	Positive 1 (75)	Negative
Glucose	Negative	Negative
Nitrit	Negative	Negative
Bilirubin	Negative	Negative
Blood	Negative	Negative
Urobilinogen	Normal	Normal
Protein	Negative	Negative
Keton	Negative	Negative
Microscopic		
RBC	0-1	0 - 1
WBC	5-7	0 - 4
Cylinder	Negative	
Epithels Squamous	0-3	5 - 15
Crystals	Negative	
Bacteria	Negative	Negative
Others	Negative	

SPIROMETRY DIAGNOSTIC

Name : ALFONSUS LIQUORI	Sex : Male	MR : 01.00064128	Visit : 01/08/2019
Comp. : INSPEKTINDO SINERGI PERSADA		DOB : 01 August 1992	

EXAMINATION	RESULT
FVC Result	: 3.00 L---> 71.8 %
FEV1 Result	: 2.19 L---> 55.3 %
FEV1/FVC Result	: 73.00 %---> 89.3 %
PEF Result	: 6.71 L/S---> 66.2 %
Indonesian Standart Result	:
Index	:
Spirometry Result	: Abnormal

Impression : Mild Restrictive & Moderate Obstructive

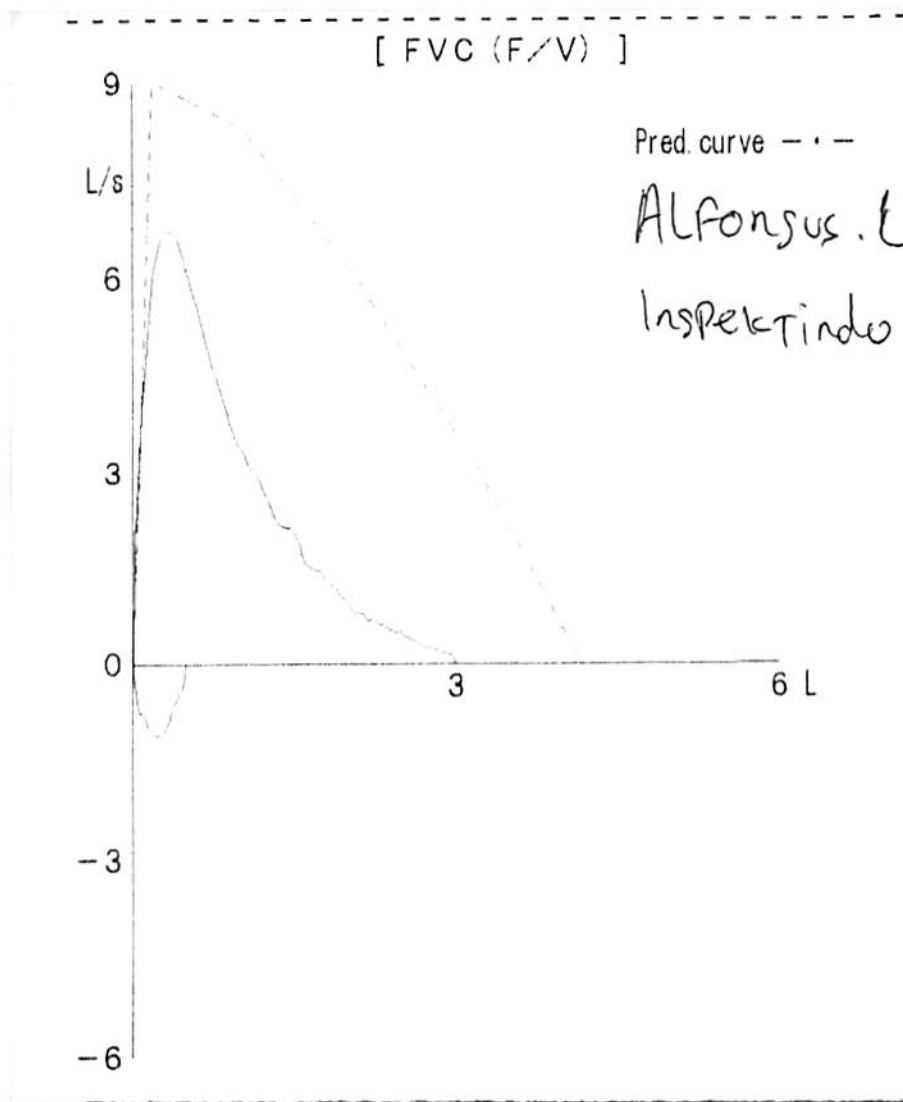

AUDIOMETRY DIAGNOSTIC

Name : ALFONSUS LIQUORI

Sex : Male

MR : 01.00064128

Visit : 01/08/2019

Comp. : INSPEKTINDO SINERGI PERSADA

DOB : 01 August 1992

RESULT

Left Ear	250	500	1000	2000	3000	4000	6000	8000
AC	15	10	10	10	10	10	10	5
BC	-	-	-	-	-	-	-	-

Right Ear	250	500	1000	2000	3000	4000	6000	8000
AC	10	10	15	10	10	5	5	5
BC	-	-	-	-	-	-	-	-

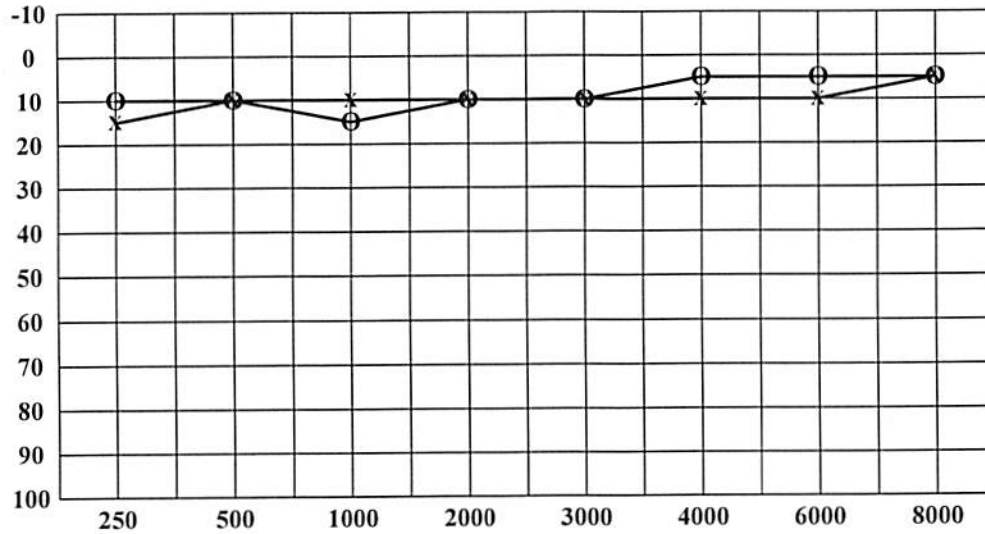

< : Right Ear (BC)

> : Left Ear (BC)

O : Right Ear (AC)

X : Left Ear (AC)

Conclusion Right Ear : Hearing threshold = 10 dB
(Within normal limit)

Conclusion Left Ear : Hearing threshold = 10 dB
(Within normal limit)

CARDIOLOGY DIAGNOSTIC

Name : ALFONSUS LIQUORI	Sex : Male	MR : 01.00064128	Visit : 01/08/2019
Comp.: INSPEKTINDO SINERGI PERSADA		DOB : 01 August 1992	
EXAMINATION	RESULT	Comments :	

TREADMILL	Sinus Rythm axis (N), P wave (N), PR int 0.16" ST - T segment (N), aritmia (-)	Treadmill Exercise Test : Negative Cardiopulmonary Fitness Classification : Good METs : 13.4
-----------	---	---

ELECTROCARDIOGRAPHY	Sinus Rythm axis (N), P wave (N), PR int 0.16" ST - T segment (N), aritmia (-)	Normal ECG
---------------------	---	------------

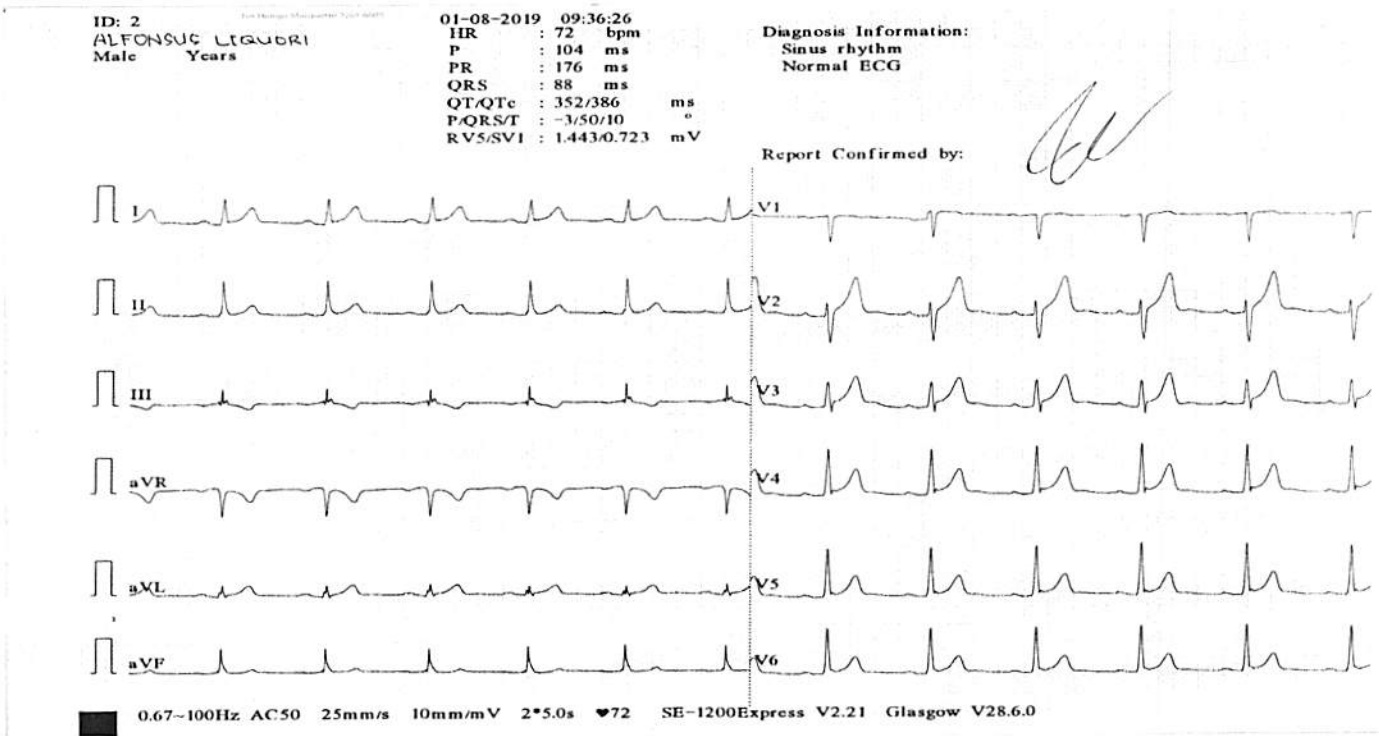

**ALFONSUS LIQUORI, MR**Born: 8/1/1992 (Male 27), 86 kg, 170 cm
Test Date: 8/1/2019 7:39:20 AM

MEDIKA PLAZA

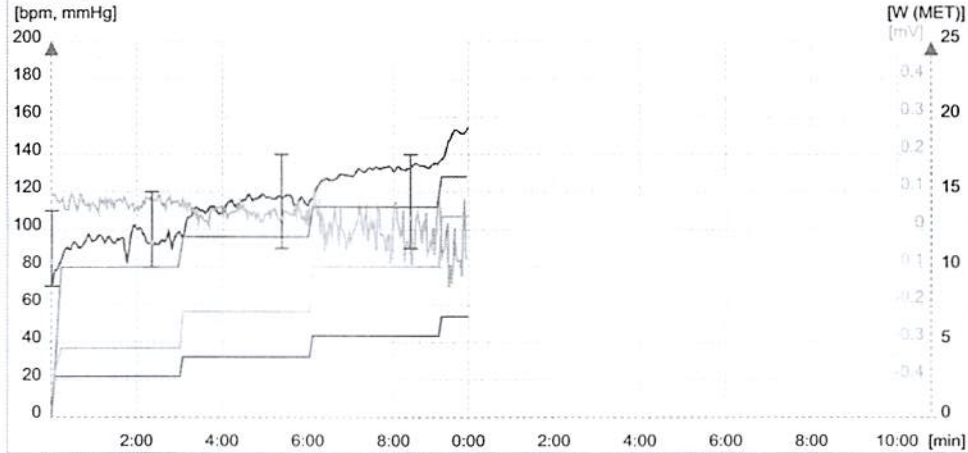
Patient infoBorn: 8/1/1992
Age: 27
Sex: Male
Weight: 86 kg
Height: 170 cm
Smoker:
Pacemaker:**Medical history****Medications****Reason for admission****Reason for Stop****Trends****Conclusion**

Alfonsus Liquori
gaul

PT. KARTIKA SINI MEDIKATAMA

StaffPhysician: Login
Technician:**Test info**

Test date: 8/1/2019
 Test time: 7:39 AM

Stress device: BTL Treadmill
 Protocol: Bruce

Total duration: 09:45
 Stress achieved: 6.7km/h, 16.0% (~13.4MET) = 95% predicted (~14.0MET) - for 42 sec

HR rest: 79
 HR peak: 152 = 79% predicted (193) -- 09:45 Exercise (13.4MET)

Handgrip test: ---
 BP rest: 110/70
 BP peak: ---
 BP recovery: ---

DP rest: 8690
 DP peak: 18543 = 2.1x DP at rest

ST depression max: aVL -0.57mV 09:09 Exercise 13.4MET
 ST elevation max: V2 0.48mV 06:06 Exercise 10.1MET
 ST/HR index: 5.8 μ V/bpm (abnormal)



ALFONSUS LIQUORI, MR

Born: 8/1/1992 (Male 27), 86 kg, 170 cm
Test Date: 8/1/2019 7:39:20 AM

MEDIKA PLAZA

Time: P 00:07 - Reference

Load: 1.4MET, HR: 79bpm, BP: 110/70

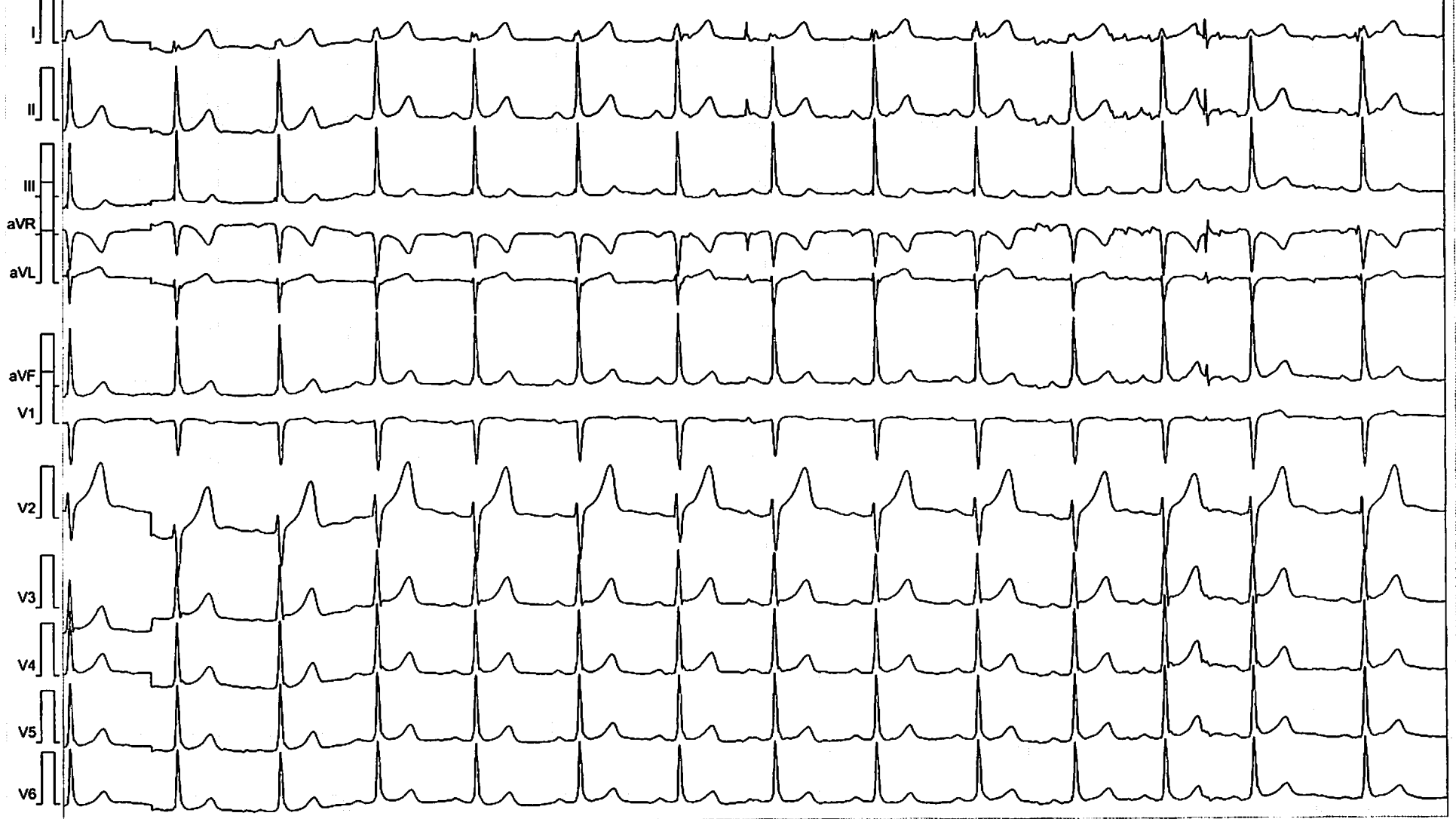

Filter: 0.07 Spline - 90 Adapt, -50 [Hz]

25.00 mm/sec 10.0 mm/mV



ALFONSUS LIQUORI, MR

Born: 8/1/1992 (Male 27), 86 kg, 170 cm
Test Date: 8/1/2019 7:39:20 AM

MEDIKA PLAZA

Time: E 02:56 - E1

Load: 4.6MET, HR: 98bpm, BP: 120/80

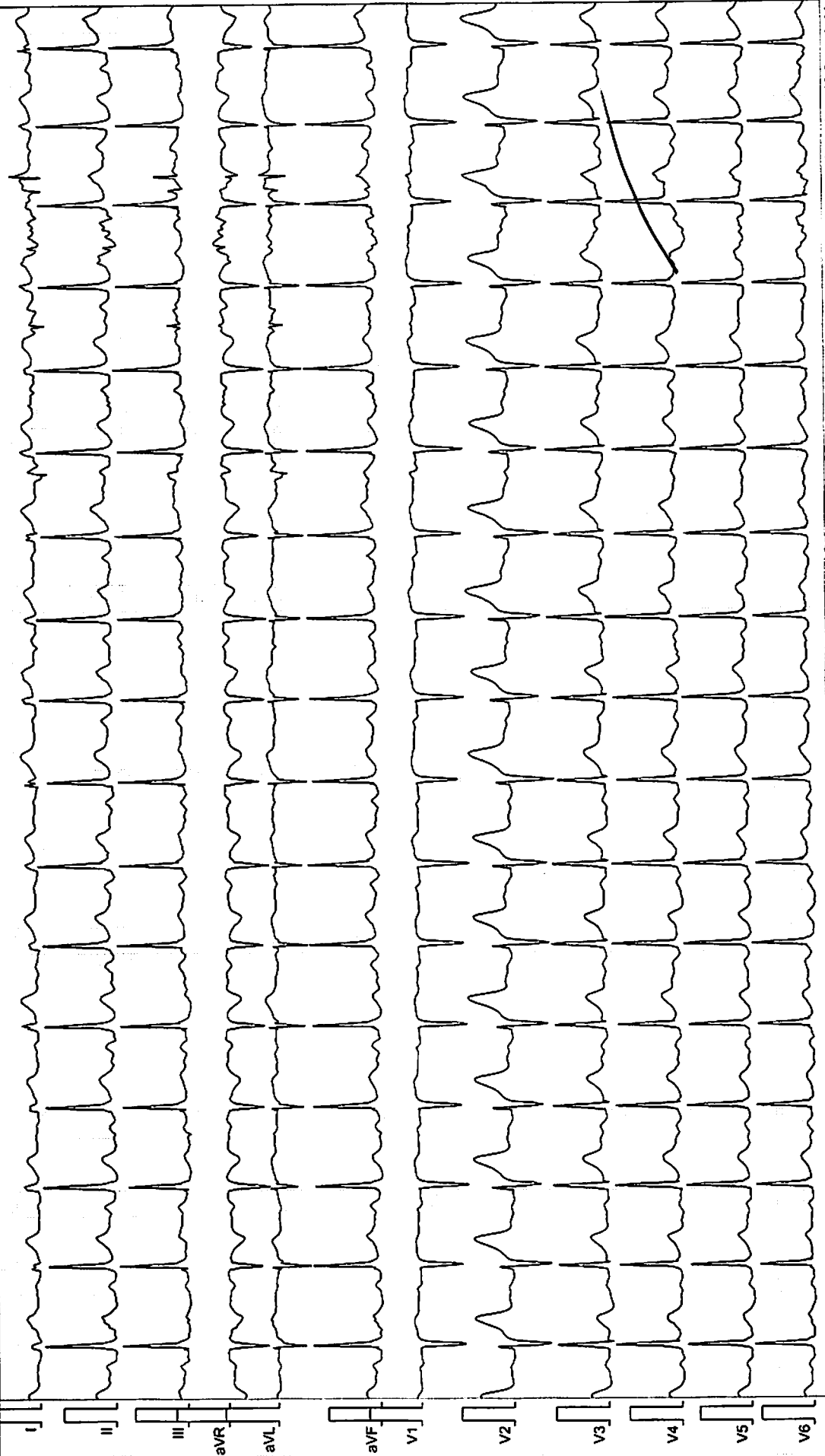

Filter: 0.07 Spline - 90 Adappt. -50 [Hz]

25.00 mm/Sec 10.0 mm/mV

Medika Plaza Clinic

BTL CardioPoint 2.30.33096.0, DIAG: 2.0.2.0; ECG: BTL-08 ECG, SN: 071D-B-05775

BTL CardioPoint - Stress Test

Page: 3



ALFONSUS LIQUORI, MR

Born: 8/1/1992 (Male 27), 86 kg, 170 cm
Test Date: 8/1/2019 7:39:20 AM

MEDIKA PLAZA

Time: E 05:57 - E2

Load: 7.0MET, HR: 115bpm, BP: 140/90

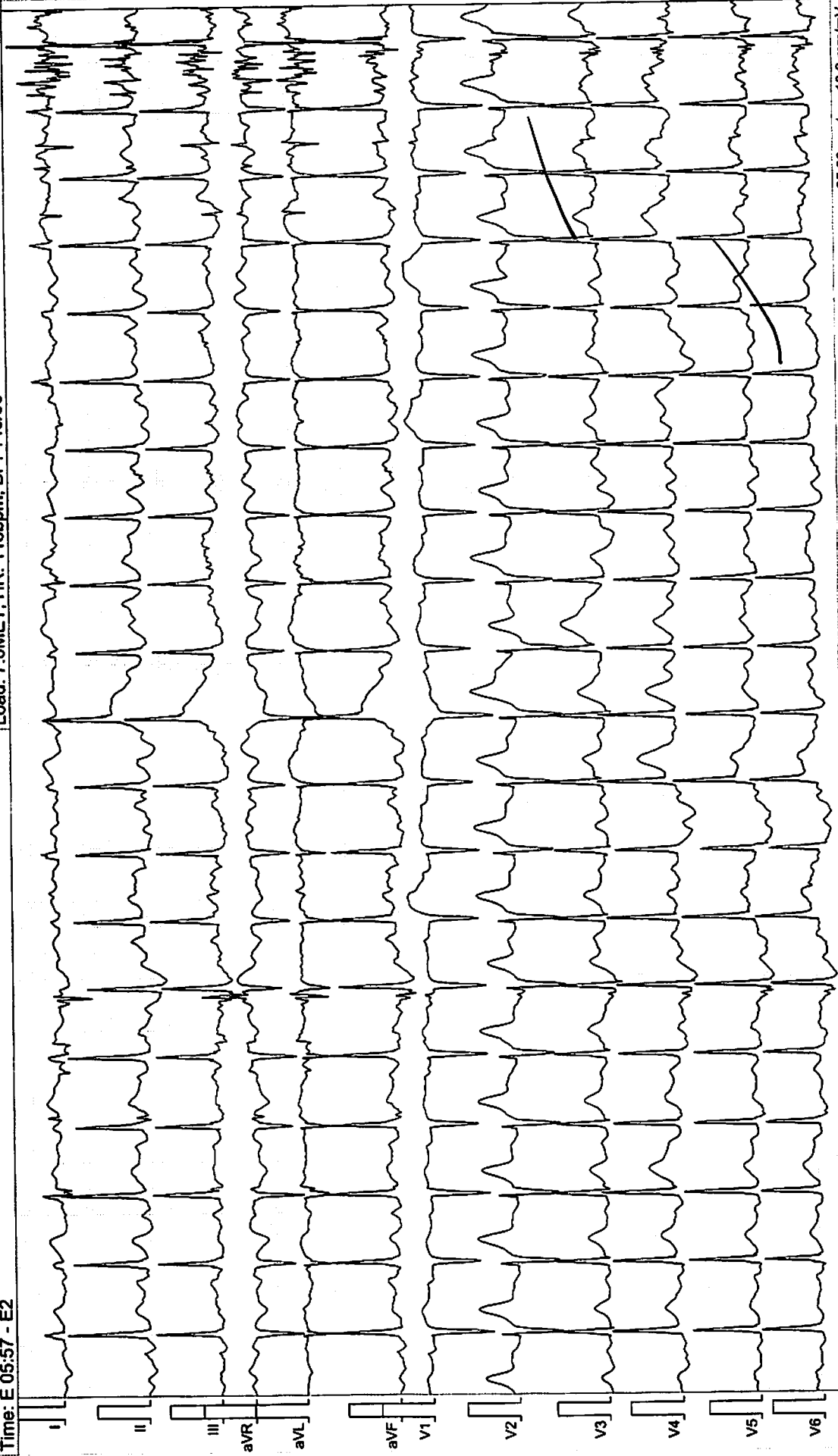

Filter: 0.07 Spine - 90 Adapt. ~50 [Hz]

Medika Plaza Clinic

BTL CardioPoint 2.30.33006.0, DIAG: 2.0.2.0; ECG: BTL-08 ECG, SN: 071D-B-05775

BTL CardioPoint - Stress Test

Page: 4

25.00 mm/sec 10.0 mm/mV

ALFONSUS LIQUORI, MR

Born: 8/1/1992 (Male 27), 86 kg, 170 cm
Test Date: 8/1/2019 7:38:20 AM

MEDIKA PLAZA

Load: 10.1 MET, HR: 136bpm, BP: 140/90

Time: E 08:58 - E3

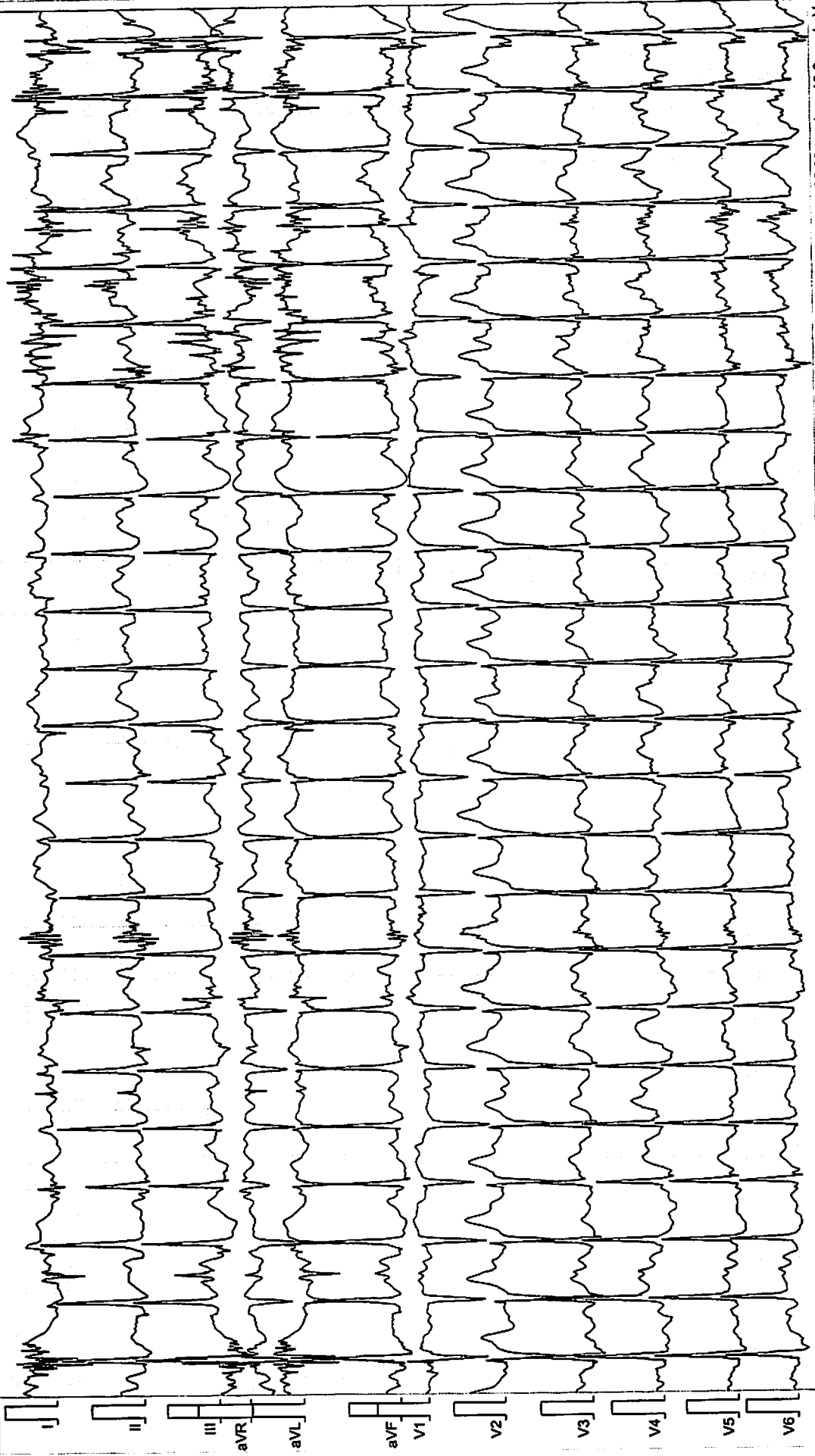

25.00 mm/sec 10.0 mm/mV

Filter: 0.07 Spline - 90 Adapt, -50 [Hz]

Medika Plaza Clinic

BTL CardioPoint 2.30.33006.0, DIAG: 2.0.2.0; ECG: BTL-08 ECG, SN: 071D-B-05775

BTL CardioPoint - Stress Test



ALFONSUS LIQUORI, MR

Born: 8/1/1992 (Male 27), 86 kg, 170 cm
Test Date: 8/1/2019 7:39:20 AM

MEDIKA PLAZA

Time: E 09:40 - Peak

Load: 13.4MET, HR: 154bpm, BP: -

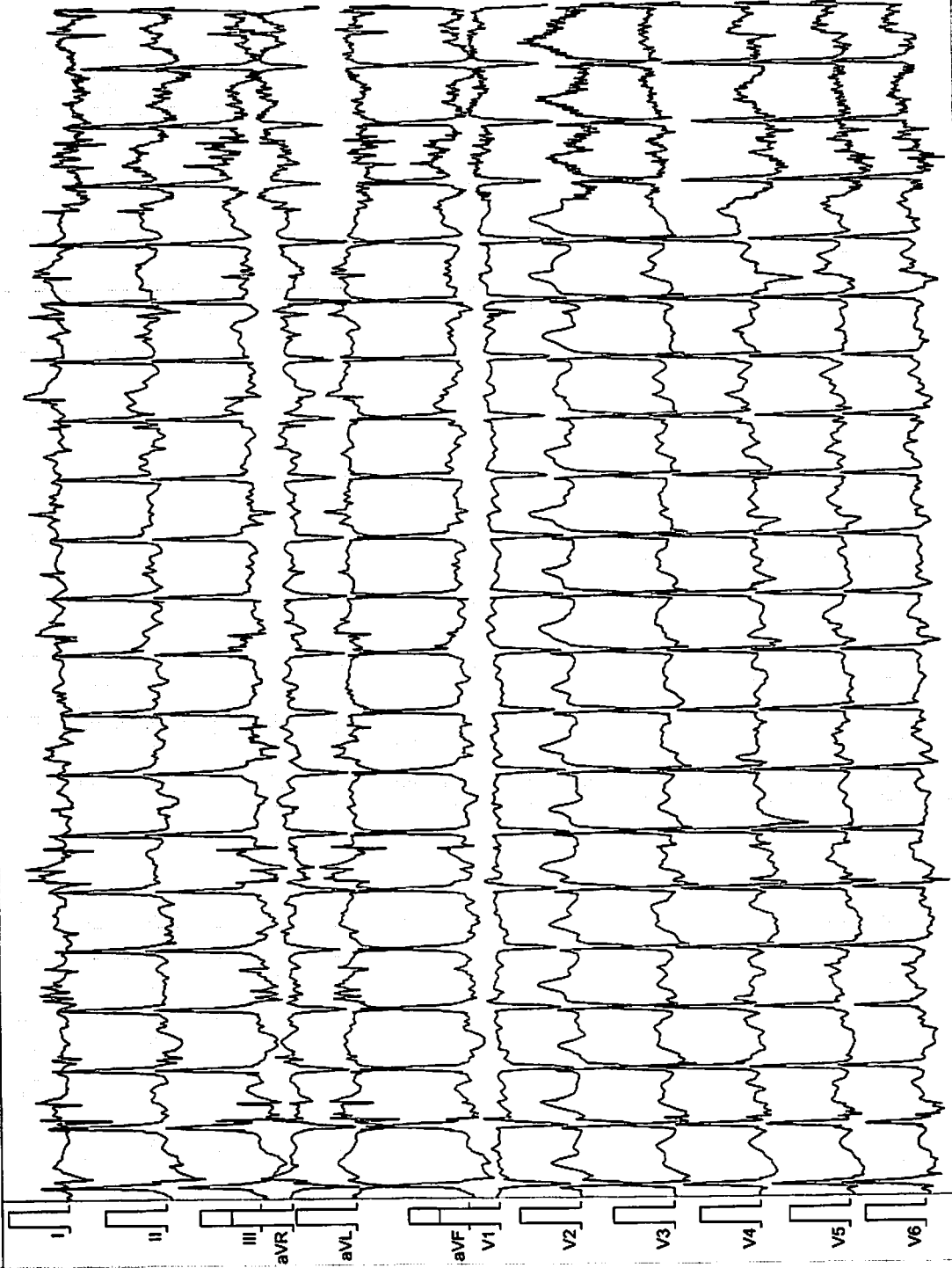

Filter: 0.07 Spline - 90 Adapt, ~50 [Hz]

25.00 mm/sec 10.0 mm/mV

BTL CardioPoint 2.30.33006.0, DIAG: 2.0.2.0; ECG: BTL-08 ECG, SN: 071D-B-05775

Page: 6

Medika Plaza Clinic

BTL CardioPoint - Stress Test



ALFONSUS LIQUORI, MR

Born: 8/1/1992 (Male 27), 86 kg, 170 cm
Test Date: 8/1/2019 7:39:20 AM

MEDIKA PLAZA

Stage	Time	Load			HR bpm	BP mmHg	SpO2 %	ST Level [mV], J+: 1/8RR											
		km/h	%	MET				I	II	III	aVR	aVL	aVF	V1	V2	V3	V4	V5	V6
Reference	P 00:17	0.8	0.0	1.4	79	110/70	-	0.15	0.11	-0.04	-0.12	0.09	0.04	0.07	0.44	0.21	0.11	0.07	0.04
E 1 stage	E 03:01	2.7	10.0	4.6	97	120/80	-	0.14	0.10	-0.01	-0.11	0.06	0.05	0.09	0.39	0.17	0.10	0.06	0.04
E 2 stage	E 06:02	4.0	12.0	7.0	113	140/90	-	0.05	0.06	-0.02	-0.07	0.05	0.02	0.13	0.33	0.16	0.13	0.06	0.05
E 3 stage	E 09:03	5.4	14.0	10.1	135	140/90	-	0.16	-0.01	-0.18	-0.07	0.18	-0.09	0.09	0.32	0.13	-0.02	0.09	0.06
E 4 peak	E 09:45	6.7	16.0	13.4	152	-	-	0.00	0.05	0.33	0.02	-0.57	0.10	0.10	0.25	0.03	-0.06	-0.06	0.03

NAMA PASIEN : Tn. Alfonso Ugvari
No. RM : 01 00064124 / Insip ekhndo
Klinik/MCU/HCU : tnt

Yth. Ts. Dokter :
(Konsulen)

Mohon konsul Pasien yang kami rawat
dengan,

Diagnosis Kerja :
Ikhtisar Klinik :

Konsul yang diminta :

PENDAPAT KONSULEN

Penemuan :
Eae : Tympanic mem Intact, no cerumen
Nose : Canal empty, no secret
Atrat : TIT, pharynx granular
Audiometry : Key threshold with normal limit

Diagnosis :
Chronic pharyngitis
Nasehat/Anjuran :

- Avoid heavy head set
for long period & high
intensity
- Stop smoke

Tanggal : 01/08/19

Jam :

Dokter :

MD+
Tanda tangan

PT. KARTIKA BINA MEDIKATAMA

.....
Nama Jelas