

## Medical Screening Questionnaire And Examination Record

Surname: <u>Adrian <del>SOEPRTO</del></u>		Forenames: <u>Supriro</u>		
Address: <u>Dusun Jember Blok 1 17/61 Rt 13 Rm 12</u>		Tel No: <u>0812 9326 5817</u>		
Date of Birth: <u>23 oct 1998</u>				
GP's Name:				
GP's Address:				
Date of Last Offshore Medical:		Offshore Occupation/Job Title :		
Emergency Response Role :				
Social / Occupational History		Yes	No	Comments
(1)	Do you smoke? If so, how many per day?	✓		<u>5 stick a day</u>
(2)	If an ex-smoker, when did you give up?			
(3)	Average weekly alcohol consumption: state quantity and type.		✓	
(4)	Have you been exposed to any known occupational hazard such as noise, radiation, dusts, asbestos, chemicals or lead?		✓	
(5)	Do you use protective clothing, safety glasses or hearing protection?		✓	
(6)	Have you ever developed any medical condition in connection with your occupation? If so, please give details eg hearing loss/skin condition/wheeze/backache/muscle strain/blood disease?		✓	
(7)	Have you suffered any industrial injury? If so, please give details:		✓	
(8)	Have you ever had any previous audiometric screening? Was this normal? State when and where.		✓	
(9)	Have you ever had any previous lung function screening? Was this normal? State when and where.		✓	
(10)	Have you ever been rejected from employment on medical ground?		✓	
(11)	Have you ever received compensation, or is there any industrial claim pending?		✓	
(12)	Have you ever been medivaced from an offshore installation?		✓	
Examining Physician's comments :				

\* Source : Medical Aspects of Fitness for Work Offshore Guidance for Examining Physicians Oil & Gas UK, March 2008

**Medical Screening Questionnaire And  
 Examination Record (cont'd)**

<b>Do you have, or have you been diagnosed as suffering from any of the following?</b> <i>(Please circle and elaborate)</i>			
<i>Please circle and elaborate</i>			
(1) Chest pain/heart pain	Yes	<del>No</del>	
(2) High blood pressure / stroke	Yes	<del>No</del>	
(3) Asthma / Epilepsy/Diabetes	Yes	<del>No</del>	
(4) Peptic ulcer disease	Yes	<del>No</del>	
(5) Kidney disease (eg stones)	Yes	<del>No</del>	
(6) Psychiatric disorder (eg anxiety, depression)	Yes	<del>No</del>	
(7) Tuberculosis	Yes	<del>No</del>	
(8) Cancer	Yes	<del>No</del>	
<b>Do any of your immediate family (parents/brothers/sisters) have a history of any of the above conditions? Please specify :</b>			

<b>Do you currently have any of the following?</b>			
(1) Backache/joint or muscular pain	Yes	<del>No</del>	
(2) Hernia/rupture	Yes	<del>No</del>	
(3) Visual impairment	Yes	<del>No</del>	
(4) Perforated eardrum / discharge from ear	Yes	<del>No</del>	
(5) Recurrent indigestion	Yes	<del>No</del>	
(6) Jaundice/hepatitis/gall bladder disease	Yes	<del>No</del>	
(7) Change in bowel habit/diarrhoea	Yes	<del>No</del>	
(8) Blood in stools/piles/haemorrhoids	Yes	<del>No</del>	
(9) Shortness of breath/coughing up blood	Yes	<del>No</del>	
(10) Recurrent bronchitis/pneumonia	Yes	<del>No</del>	
(11) Blood in urine/kidney complications/stones	Yes	<del>No</del>	
(12) Headaches/migraine/dizziness	Yes	<del>No</del>	
<b>Physician's comments :</b>			
<b>I certify that the above information is correct :</b>			
Signed :  [ Employee ]			

\* Source : Medical Aspects of Fitness for Work Offshore Guidance for Examining Physicians Oil & Gas UK, March 2008

**Medical Screening Questionnaire And  
 Examination Record (cont'd)**

**Medical Examination**

*To Be Completed By Examining Physician*

<b>Photographic ID :</b>	Passport number :	
	Driver's license number :	
	Other :	

Height	Weight	BMI	BP	Pulse	FEV <sub>1</sub>	FVC	FEV <sub>1</sub> /FVC	Urinalysis		
								Protein	Blood	Glucose
171 cm	87.6 kg	29.95 kg/m <sup>2</sup>	120/80 mmHg	96x/min		N/A		None	None	None

Vision Distance			Vision Near			Colour		VDU
L	Aided L	Both	L	Aided L	Both	Normal	Abnormal	
20/25			51			✓		
20/25			51			✓		

	Normal	Abnormal	Comments
Audiometric Screening	✓		
Substance Abuse Screening	✓		
Stool Culture (Catering Crew)	✓		
<b>Further investigations</b>			
Blood tests		✓	1. Nonreactive Anti Hbs 2. Hypertriglyceridemia
Chest X-Ray	✓		
Electrocardiograph (ECG) / Treadmill	✓		
Spirometry			N/A
USG		✓	Fatty liver

\* Source : Medical Aspects of Fitness for Work Offshore Guidance for Examining Physicians Oil & Gas UK, March 2008

**Medical Screening Questionnaire And  
 Examination Record (cont'd)**

	Normal	Abnormal	Comments
1. Eyes/pupils	✓		
2. Ear, nose and throat	✓		
3. Teeth		✓	
4. Lungs/chest	✓		
5. Cardiovascular	✓		
6. Abdomen	✓		
7. Hernial orifices	✓		
8. Genitourinary	✓		
9. Musculoskeletal	✓		
10. Skin	✓		
11. Varicose veins	✓		
12. Neurological	✓		
<b>Physician to comment on any abnormalities :</b>			

Certification	Comment/Reason
Fit for offshore work as per Oil & Gas UK guidelines	✓
Fit for restricted offshore work following discussion with operating company's medical adviser	
Temporarily unfit for offshore work	
Permanently unfit for offshore work	

Physician's signature :	
Print name :	<b>dr. Puteri Melati</b>
Date of examination :	26/01/2024

  
 PT. KARTIKA BINA MEDIKATAMA

\* Source : Medical Aspects of Fitness for Work Offshore Guidance for Examining Physicians Oil & Gas UK, March 2008

## Unrestricted Offshore Work Certificate

### Medical Certificate of Fitness for Offshore Work

( Issued in accordance with Oil and gas UK Guidelines )

<b>Name :</b>	ALDRIN SAPUTRO
<b>Date of Birth :</b>	23 October 1998
<b>Employing Company Name :</b>	INSPEKTINDO SINERGI PERSADA, PT
<b>Occupation :</b>	INSPECTOR HELPER MAS
<p>This individual has been examined in accordance with Oil &amp; Gas UK Guidelines and is <b>Medical Fit for Unrestricted To The Job Described At Offshore Work</b></p>	
<b>Examining Physician Name :</b>	dr. Frans Denis Martogi
<b>Oil &amp; Gas UK PIN No. :</b>	OGUK/2017/2465
<b>Date of Examination :</b>	26 January 2021
<b>Date of Expiry of Certificate :</b>	26 January 2023
<b>Signed :</b>	

**PT. KARTIKA BINA MEDIKATAMA**

**PT. KARTIKA BINA MEDIKATAMA**

## TO WHOM IT MAY CONCERN

### *Kepada yang berkepentingan*

This is certify that today Tuesday, 26 January 2021 Medika Plaza Clinic has performed urine drug screening and/or breath alcohol test to :

*Dengan ini menyatakan bahwa, pada hari ini Selasa, 26 Januari 2021 Medika Plaza Clinic telah melakukan urine drug screening dan/atau breath alcohol test kepada :*

### **ALDRIN SAPUTRO**

With the results are as follows :  
*Dengan hasil sebagai berikut :*

<u>Drugs Test</u> <i>Uji Obat</i>	<u>Result</u> <i>Hasil</i>		
<b>URINE DRUGS SCREENING</b>			
- Amphetamine	<input type="checkbox"/> Non-Negative	<input checked="" type="checkbox"/> Negative	<input type="checkbox"/> N/A
- Met-Amphetamine	<input type="checkbox"/> Non-Negative	<input checked="" type="checkbox"/> Negative	<input type="checkbox"/> N/A
- Cocain	<input type="checkbox"/> Non-Negative	<input checked="" type="checkbox"/> Negative	<input type="checkbox"/> N/A
- THC/Canabis/Marijuana	<input type="checkbox"/> Non-Negative	<input checked="" type="checkbox"/> Negative	<input type="checkbox"/> N/A
- Morphine/Opiates	<input type="checkbox"/> Non-Negative	<input checked="" type="checkbox"/> Negative	<input type="checkbox"/> N/A
- P C P/Phencyclidine	<input type="checkbox"/> Non-Negative	<input checked="" type="checkbox"/> Negative	<input type="checkbox"/> N/A
- Barbiturate	<input type="checkbox"/> Non-Negative	<input type="checkbox"/> Negative	<input checked="" type="checkbox"/> N/A
- Benzodiazepin	<input type="checkbox"/> Non-Negative	<input checked="" type="checkbox"/> Negative	<input type="checkbox"/> N/A
- Methadone	<input type="checkbox"/> Non-Negative	<input checked="" type="checkbox"/> Negative	<input type="checkbox"/> N/A
- Propoxyphene	<input type="checkbox"/> Non-Negative	<input type="checkbox"/> Negative	<input checked="" type="checkbox"/> N/A
- Oxycodone	<input type="checkbox"/> Non-Negative	<input type="checkbox"/> Negative	<input checked="" type="checkbox"/> N/A
- MDMA	<input type="checkbox"/> Non-Negative	<input type="checkbox"/> Negative	<input checked="" type="checkbox"/> N/A
- 6-MAM	<input type="checkbox"/> Non-Negative	<input type="checkbox"/> Negative	<input checked="" type="checkbox"/> N/A
<b>BREATH ALCOHOL TEST</b>			
- Alcohol	<input type="checkbox"/> Non-Negative	<input checked="" type="checkbox"/> Negative	<input type="checkbox"/> N/A

Jakarta, January 26, 2021



**PT. KARTIKA BINA MEDIKATAMA**  
( dr. Dian Wahyu Tanjungsari, Sp.PK )  
Clinical Patologist

**PT. KARTIKA BINA MEDIKATAMA**

# **HEALTH ASSESSMENT REPORT**

*Of*

**ALDRIN SAPUTRO**

**01.00063364**

**Tuesday, 26 January 2021**

## **MP BELTWAY CLINIC**

Beltway Office Park, Annex Building, Ground Floor

Jl. TB. Simatupang Kav.41, Jakarta Selatan 12550

Tlp : (62-21) 808 66 099, Fax : (62-21) 808 66 098

[www.medikaplaza.com](http://www.medikaplaza.com)

## MP BELTWAY CLINIC

Beltway Office Park, Annex Building, Ground Floor  
Jl. TB. Simatupang Kav.41, Jakarta Selatan 12550  
Tlp : (62-21) 808 66 099, Fax : (62-21) 808 66 098  
www.medikaplaza.com

### PATIENT DATA

MedRec.	: 01.00063364	EMPLOY. STATUS	: Employee
NAME	: ALDRIN SAPUTRO	BIRTHDATE	: 23 October 1998
EMPLOYEE No.	:	SEX	: Male
JOB TITLE	: INSPECTOR HELPER MAS	STATUS	: Single
COMP. NAME	: INSPEKTINDO SINERGI PERSADA, PT	NASIONALITY	: INDONESIA

### SUMMARY

#### MEDICAL FINDING :

1. Hypertriglyceridemia
2. Non reactive Anti Hbs
3. Overweight
4. Decayed, impacted, radix, and calculus teeth
5. Decreasing of visual acuity of both eyes
6. USG abdomen : fatty liver

#### PERCEPTIONS OF EXPOSURE BY WORKERS :

- Noise
- Vibration
- Others (Onshore)

Your fitness status is fit for unrestricted to the job described at offshore work

#### SUGGESTION :

1. Low fat and carbohydrate diet, exercise regularly minimal 3 times a week
2. Need to get Hepatitis B vaccination (booster)
3. Reduce body weight gradually 0.5 Kgs/week, by doing regular exercise (aerobic/jogging), 3-4x/week, 30-45 minutes and reduce high calorie diet until maximal body weight is 73.10 Kgs (present body weight is 87.6 Kgs). Consultation with a Nutritionist for evaluation of overweight
4. Consultation with a Dentist for dental care, minimal once a year or better once in six month
5. You need to wear the glasses for distant vision
6. Low fat diet and exercise regularly minimum 3x/week. Repeat abdominal USG 6 months later and consultation with an Internist to evaluate fatty liver

#### Responsible Doctor



Puteri Melati, MD

#### Notes:

If you need the further information or consultation, please contact us via :

Email : - beltway.doctor@medikaplaza.com  
- beltway.doctor2@medikaplaza.com  
Telepon Klinik : (62-21) 8086 6000

PRIVATE

Printed by : reysti



**CLINICAL EVALUATION**

Name : ALDRIN SAPUTRO	Sex : Male	MR : 01.00063364	Visit : 26/01/2021
Comp.: INSPEKTINDO SINERGI PERSADA, PT		DOB : 23 October 1998	

EXAMINATION	RESULT	NOTES
-------------	--------	-------

**ANAMNESA****PRESENT COMPLAINT AND HISTORY OF PRESENT****ILLNESS**

Present complaint

No complaint

**MEDICAL HISTORY**

Allergy	No
Imunisasi	Yes
Surgery	No
Hospitalization	No
Disease	No

**LIFE STYLE**

Alcohol intake	No	
Smoking	Yes	Mild smoker
Exercise	No	

**FAMILY MEDICAL HISTORY**

Diabetes Melitus	No
Hypertension	No
Heart disease	No
Lung TB	No
Kidney disease	No
Astma	No
Mental disease	No
Epilepsy	No
Cancer	No
Color blind	No
Stroke	No
Liver disease	No
Bone & joint	No
Others disease	No

**WORK EXPOSURE**

Noise	Yes
Heat Stress	No
Cold Stress	No
Vibration	Yes
Involving height	No
Radiation	No
Dust	No

## CLINICAL EVALUATION

Name : ALDRIN SAPUTRO	Sex : Male	MR : 01.00063364	Visit : 26/01/2021
Comp.: INSPEKTINDO SINERGI PERSADA, PT		DOB : 23 October 1998	

EXAMINATION	RESULT	NOTES
Toxic chemical	No	
Iritating fluid	No	
Smoke	No	
Bacterium/Virus/Parasite	No	
Blood	No	
Animal	No	
Operating heavy mobile equipment	No	
Manual Handling	No	
Sitting continuously over 4 hours	No	
Stand continuously over 4 hours	No	
Using monitor screen more than 4 hours per day	No	
Exposure	No	
Unergonomic body positions	No	
Shift work	No	
Work is not accordance with skills and knowledge	No	
Workload does not accordance with time	No	
Work conflict	No	
Inappropriate task	No	
Career barriers	No	
Family conflict	No	
Working arround rotating machinery	No	
Administration work	No	
Handling food product	No	
Others	Yes	Onshore
<b>PHYSICAL EXAMINATION</b>		
General Appearance	Good	
Body shape	Picnicus	
<b>VITAL SIGN</b>		
Body Weight	87.6 Kg	
Body Height	171 Cm	
BMI	29.95 Kg/m <sup>2</sup>	
Normal Weight	54.10 - 73.10 Kg	
BMI Conclusion	Overweight	
Blood Pressure	120/80 mmHg	
Pulse	49 x/minute	
Body Temperature	36.2 °C	
RR	20	

**CLINICAL EVALUATION**

Name : ALDRIN SAPUTRO

Sex : Male

MR : 01.00063364

Visit : 26/01/2021

Comp.: INSPEKTINDO SINERGI PERSADA, PT

DOB : 23 October 1998

EXAMINATION	RESULT	NOTES
Neck Circumference	40 Cm	
Arm Circumference	35 Cm	
Chest size	100 Cm	
Abdominal Circumference	102 Cm	
<b>SKIN</b>		
Skin	Normal	
<b>EYE</b>		
Left	Normal	
Right	Normal	
<b>ENT</b>		
Auricle	Normal	
Ear canal	Normal	
Drums	Normal	
Septum/Conchae	Normal	
Sinuses	Normal	
Pharynx	Normal	
Tonsil	Normal	
<b>MOUTH</b>		
Gum	Normal	
Dental	Abnormal	Decayed, impacted, radix, and calculus teeth
<b>NECK</b>		
General	Normal	
Thyroid Gland	Normal	
<b>CHEST</b>		
Form	Normal	
Lung	Normal	
Heart	Normal	
Breast	Normal	
<b>ABDOMEN</b>		
Form	Flat	
Palpation	Supple	
Liver	Not Palpable	
Spleen	Not Palpable	
Kidney	No Ballotment	
-	No	
Hernia inguinal	No	
<b>EXTRIMITIES</b>		

## CLINICAL EVALUATION

Name : ALDRIN SAPUTRO

Sex : Male

MR : 01.00063364

Visit : 26/01/2021

Comp.: INSPEKTINDO SINERGI PERSADA, PT

DOB : 23 October 1998

EXAMINATION	RESULT	NOTES
Bones, joint	Normal	
Muscles, tonus	Normal	
Fingernails	Normal	
Hand	Normal	
Foot	Normal	
<b>RECTAL EXAMINATION</b>		
Hemorrhoid	Negative	
Rectum	Normal	
<b>SENSORIK EXAMINATION</b>		
Tes Raba	Normal	
<b>MOTORIK EXAMINATION</b>		
Tes Grip	Normal	
<b>REFLEX EXAMINATION</b>		
Physiologic reflex	Normal	
Patologic reflex	Normal	
<b>OTHERS EXAMINATION</b>		
Coordination	Normal	
<b>LYMPHE SYSTEM</b>		
Submandibula	Normal	
Neck Gland	Normal	
Armpit gland	Normal	
Inguinal	Normal	

## OPHTHALMOLOGY DIAGNOSTIC

Name : ALDRIN SAPUTRO	Sex : Male	MR : 01.00063364	Visit : 26/01/2021
-----------------------	------------	------------------	--------------------

Comp.: INSPEKTINDO SINERGI PERSADA, PT	DOB : 23 October 1998
--	-----------------------

EXAMINATION		Right	Left
Reading		-	
Previous Glasses		-	-
Without Glasses	Distant	20/25	20/25
	Near	J1	J1
Correction	Distant	C-0.50X180 20/20	C-0.50X180 20/20
	Near	-	-
Depth Perception		-	
Tonometry		20.0 mmHg	20.0 mmHg
Funduscopy		NORMAL	NORMAL
Visual Fields		Normal	
Colour Blind Test		Normal	

Impression : Astigmatismus simplex ODS

## RADIOLOGY DIAGNOSTIC

Name : ALDRIN SAPUTRO

Sex : Male

MR : 01.00063364

Visit : 26/01/2021

Comp.: INSPEKTINDO SINERGI PERSADA, PT

DOB : 23 October 1998

### EXAMINATION

### RESULT

USG ABDOMEN

LIVER:

Normal in size and contour, smooth surface, parenchyme echoes structures increased. No sign of SOL.

Intrahepatic vascularity and biliary tract are normal.

GALL BLADDER:

Normal in size, contour and surface. No sign of SOL/ sludge/ stone.

BOTH KIDNEYS:

Normal in size, contour and surface. No sign of obstruction/ stone/ SOL.

PANCREAS:

Normal in size, contour and surface. No sign of SOL.

LIEN:

Normal in size and contour, the echoes are homogenous. No sign of SOL.

URINARY BLADDER:

Normal in size, contour and surface. No sign of stone/ SOL.

PROSTATE AND VESICULA SEMINALIS:

Normal in size and contour which are homogenous echoes and no sign of focal lesion/ SOL.

Impression

Fatty liver.

Other abdominal organs are normal.

## RADIOLOGY DIAGNOSTIC

Name : ALDRIN SAPUTRO

Sex : Male

MR : 01.00063364

Visit : 26/01/2021

Comp.: INSPEKTINDO SINERGI PERSADA, PT

DOB : 23 October 1998

### EXAMINATION

### RESULT

THORAX PA

No abnormality seen in both lungs.  
Normal bronchovascular markings in both hili.  
The heart is normal in size and shape.  
The mediastinum is not widened.  
Both sinus and diaphragms are good.  
No evidence of pleural effusion.

Impression

Normal heart and lungs

## LABORATORY RESULT

Name : ALDRIN SAPUTRO	MR : 01.00063364	Visit : 26/01/2021	#Lab : IN733129412586
Comp.: INSPEKTINDO SINERGI PERSADA, PT	Sex : Male	DOB : 23 October 1998	
EXAMINATION	RESULT	NORMAL RANGE	

### HEMATOLOGI

ABO/Rh Typing "O" Rh(+) positive

#### Automated Blood Count

White Blood Cell (WBC)	8.4	3.8 - 11.0
Erythrocyte (RBC)	6.0 *	4.4 - 5.9
Haemoglobin	17.6 *	13.2 - 17.3
Hematocrit	49	40 - 52
Thrombocytes	376	150 - 440

#### MCV, MCH, MCHC

MCV	81	80 - 100
MCH	29	26 - 34
MCHC	36.2 *	32 - 36
ESR	5	0 - 10

#### Differential Count

Basophils	0	0 - 1
Eosinophil	3	2 - 4
Bands / Stab	2 *	3 - 5
Neutrophils	46 *	50 - 70
Lymphocytes	43 *	25 - 40
Monocytes	6	2 - 8

### BLD CHEMISTRY/LIPID PROFILE

Total Cholesterol	135	Normal/Desireable: <200 Borderline High: 200-239 High: >=240
HDL Cholesterol	38.6 *	Normal : >40 - <60 Low HDL : <40 Desireable : >=60
LDL Cholesterol	66	Optimal: <100 Near/Above Optimal: 100-129 Borderline High: 130-159 High: 160-189 Very High: >=190
Triglycerides	151 *	Normal : <150 Borderline High: 150-199 High : 200-499 Very High : >=500

### BLD CHEMISTRY/KIDNEY FUNCTION



**LABORATORY RESULT**

Name : ALDRIN SAPUTRO MR : 01.00063364 Visit : 26/01/2021 #Lab : IN733129412586

Comp.: INSPEKTINDO SINERGI PERSADA, PT Sex : Male DOB : 23 October 1998

EXAMINATION	RESULT	NORMAL RANGE
Ureum	24.1	10.0 - 50.0
Creatinine	1.0	0.6- 1.3
Uric Acid	5.96	3.50 - 7.20

**BLD CHEMISTRY/LIVER FUNCTION**

Total Bilirubin	0.40	0.1 - 1.0
Direct Bilirubin	0.14	0.0 - 0.2
Indirect Bilirubin	0.26	0.0 - 0.8
SGOT(AST)	25	13 - 45
SGPT (ALT)	48	13 - 50
Alkaline Phosphatase	107	30 - 120
Gamma GT	36	0 - 50
Albumin	5.1	3.5 - 5.5
Globulin	2.80	2.3 - 3.5
Total Protein	7.9	6.6 - 8.7

**BLD CHEMISTRY/DIABETES**

Glucose Fasting	96	< 100
Glucose Urine	Negative	Negative
Keton Urine	Negative	Negative

**Blood Glucose 2 PP**

Blood Sugar 2 Hours PP	90	< 140
Glucose Urine	Negative	Negative
Keton Urine	Negative	Negative

**SEROLOGI / IMUNOLOGI**

HBsAg (Quantitative)	0.00	0.00 - 0.03
Anti Hbs (Quantitative)	0.3 *	>= 5.0

**TOXICOLOGY - DRUGS SCREENING**

Methadone	Negative	Negative
Phencyclidine	Negative	Negative
THC/Marijuana	Negative	Negative
Amphetamine	Negative	Negative
Benzodiazepines	Negative	Negative
Opiat	Negative	Negative
Cocain	Negative	Negative
Metamphetamine	Negative	Negative
Alcohol	Negative	Negative

**URINALYSIS****Complete Urine Analysis**

## LABORATORY RESULT

Name : ALDRIN SAPUTRO	MR : 01.00063364	Visit : 26/01/2021	#Lab : IN733129412586
Comp.: INSPEKTINDO SINERGI PERSADA, PT	Sex : Male	DOB : 23 October 1998	

EXAMINATION	RESULT	NORMAL RANGE
-------------	--------	--------------

### Macroscopic

Color	Light Yellow	
Turbidity	Clear	Clear
Specific Gravity	1.012	1.000 - 1.030
pH	5.0	4.5 - 8.0
Leucocyte	Negative	Negative
Glucose	Negative	Negative
Nitrit	Negative	Negative
Bilirubin	Negative	Negative
Blood	Negative	Negative
Urobilinogen	Normal	Normal
Protein	Negative	Negative
Keton	Negative	Negative

### Microscopic

RBC	0-1	0 - 1
WBC	0-2	0 - 4
Cylinder	Negative	
Epithels Squamous	0-2	5 - 15
Crystals	Negative	
Bacteria	Negative	Negative
Others	Negative	

## STOOL / RECTAL SWAP

### Faeces Complete

#### Macroscopic

Color	Brown	
Consistency	Smooth	
Mucus	Negative	Negative
Blood	Negative	Negative
Pus	Negative	Negative
Parasit	Negative	Negative
Lipid	Negative	Negative

#### Microscopic

RBC	0-1	0 - 1
WBC	0-1	0 - 5
Amoeba	Negative	
Ephitels	Positive	Positive
Worm Eggs	Negative	Negative

## LABORATORY RESULT

Name : ALDRIN SAPUTRO	MR : 01.00063364	Visit : 26/01/2021	#Lab : IN733129412586
-----------------------	------------------	--------------------	-----------------------

Comp. : INSPEKTINDO SINERGI PERSADA, PT	Sex : Male	DOB : 23 October 1998
---	------------	-----------------------

EXAMINATION	RESULT	NORMAL RANGE
Yeast	Negative	Negative
Muscle Fiber	Negative	Negative
Others	Negative	Negative
<b>Digestive</b>		
Amylum	Negative	Negative
Fat	Negative	
Fibers	Positive	Positive

## AUDIOMETRY DIAGNOSTIC

Name : ALDRIN SAPUTRO	Sex : Male	MR : 01.00063364	Visit : 26/01/2021
Comp. : INSPEKTINDO SINERGI PERSADA, PT		DOB : 23 October 1998	

### RESULT

Left Ear	250	500	1000	2000	3000	4000	6000	8000
AC	15	15	10	15	25	20	15	5
BC	-	-	-	-	-	-	-	-

Right Ear	250	500	1000	2000	3000	4000	6000	8000
AC	15	15	15	10	25	20	25	15
BC	-	-	-	-	-	-	-	-

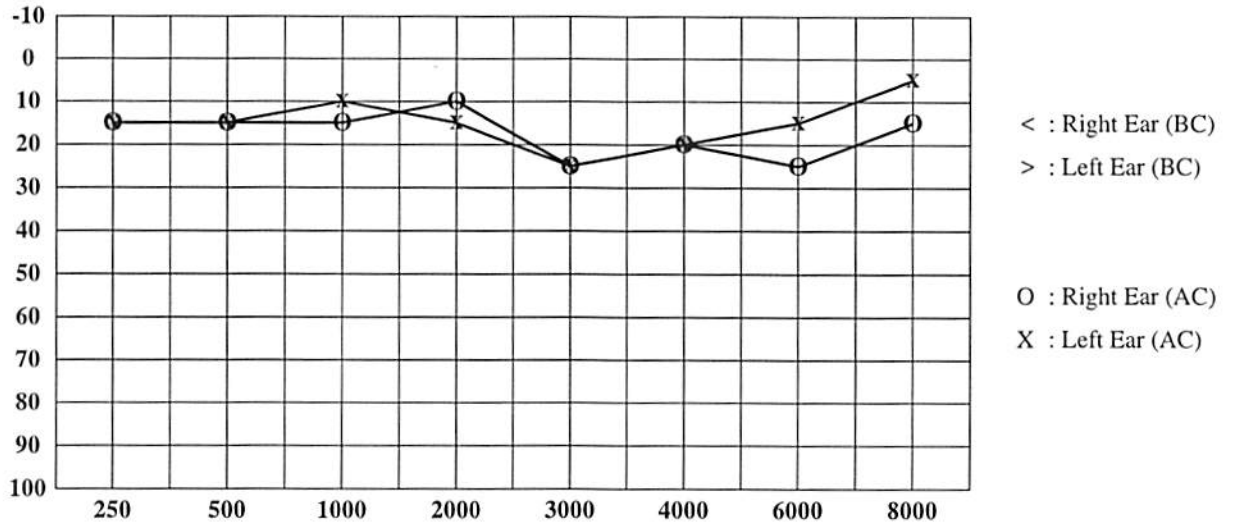

Conclusion Right Ear : Hearing threshold = 15 dB  
(Within normal limit)

Conclusion Left Ear : Hearing threshold = 15 dB  
(Within normal limit)

## CARDIOLOGY DIAGNOSTIC

Name : ALDRIN SAPUTRO	Sex : Male	MR : 01.00063364	Visit : 26/01/2021
-----------------------	------------	------------------	--------------------

Comp.: INSPEKTINDO SINERGI PERSADA, PT	DOB : 23 October 1998
--	-----------------------

EXAMINATION	RESULT	Comments :
-------------	--------	------------

TREADMILL	Sinus Rythm axis ( N ), P wave ( N ), PR int 0.16" ST - T segment ( N ), aritmia (-)	Treadmill Exercise Test : Negative Cardiopulmonary Fitness Classification : Good METs : 13.4
-----------	---	---

ELECTROCARDIOGRAPHY	Sinus Rythm axis ( N ), P wave ( N ), PR int 0.16" ST - T segment ( N ), aritmia (-)	Normal ECG
---------------------	---	------------

ID: 17  
ALDRIN SAPUTRO  
Male 22Years

26-01-2021 10:02:26  
HR : 64 bpm  
P : 102 ms  
PR : 150 ms  
QRS : 104 ms  
QT/QTc : 390/403 ms  
P/QRS/T : 6/46/5  
RV5/SV1 : 1.738/0.498 mV

Diagnosis Information:  
Sinus rhythm  
Normal ECG

Report Confirmed by: 

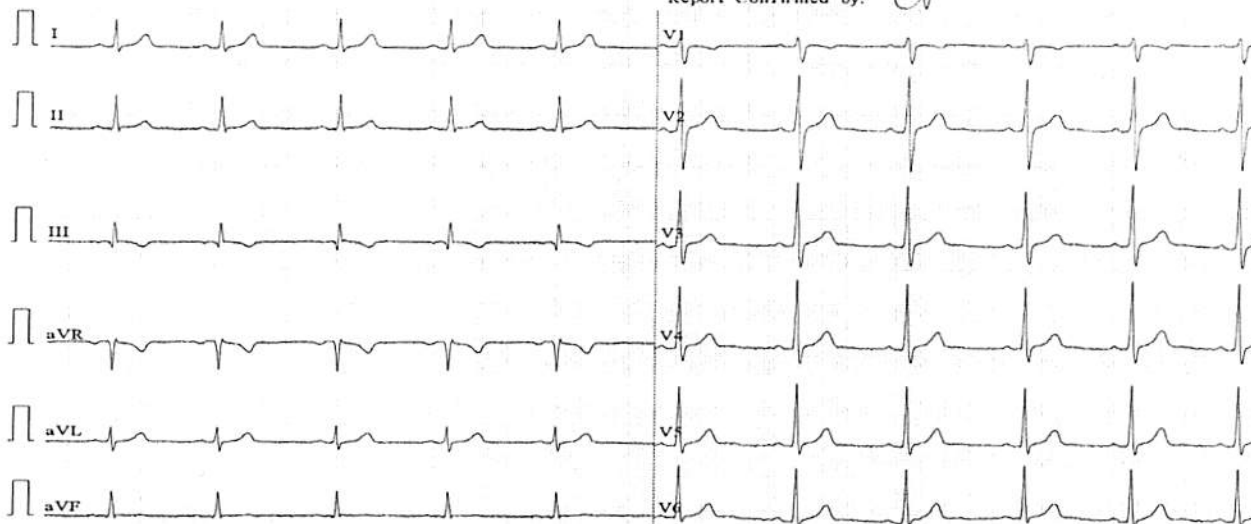

0.67-100Hz AC50 25mm/s 10mm/mV 2\*5.0s ♡64 SE-1200Express V2.21 Glasgow V28.60



# ALDRIN SAPUTRO, MR

ID: 01.00063364, Born: 10/23/1998 (Male 22), 87 kg, 171 cm  
Test Date: 1/26/2021 9:10:45 AM

MEDIKA PLAZA

## Patient info

orn: 10/23/1998  
ge: 22  
ex: Male  
veight: 87 kg  
leight: 171 cm  
moker:  
acemaker:

## Medical history

## Medications

## Reason for admission

## Reason for Stop

## Trends

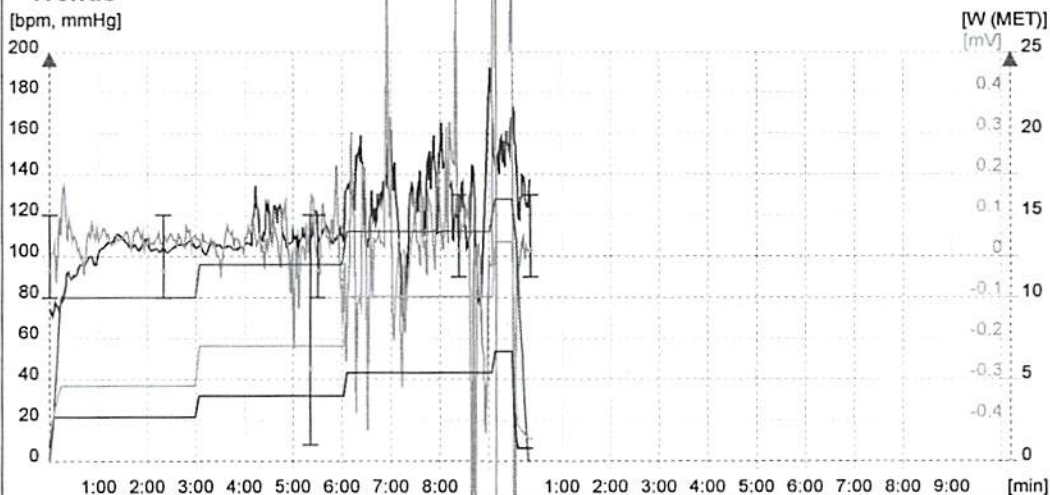

## Conclusion

*[Handwritten signature]*  
**MP+**  
 PT. KARTIKA BINA MEDIKATAMA

## Staff

Physician: user  
Technician:

## Test info

Test date: 1/26/2021  
 Test time: 9:10 AM  
 Stress device: BTL Treadmill  
 Protocol: Bruce  
 Total duration: 09:29  
 Stress achieved: 6.7km/h, 16.0% (~13.4MET) = 90% predicted (~14.7MET) - for 26 sec  
 HR rest: 84  
 HR peak: 155 = 79% predicted (197) — 09:3 Exercise (13.4MET)  
 Handgrip test:  
 BP rest: 120/80  
 BP peak:  
 BP recovery: 130/90  
 DP rest: 10080  
 DP peak: 15385 = 1.5x DP at rest  
 ST depression max: aVR -5.38mV 09:08 Exercise 10.1MET  
 ST elevation max: II 5.45mV 09:08 Exercise 10.1MET  
 ST/HR index: 24.8  $\mu$ V/bpm (abnormal)



**ALDRIN SAPUTRO, MR**

ID: 01.00063364, Born: 10/23/1998 (Male 22), 87 kg, 171 cm  
Test Date: 1/26/2021 9:10:45 AM

MEDIKA PLAZA

Time: P 00:05 - Reference

Load: 1.4MET, HR: 84bpm, BP: 120/80

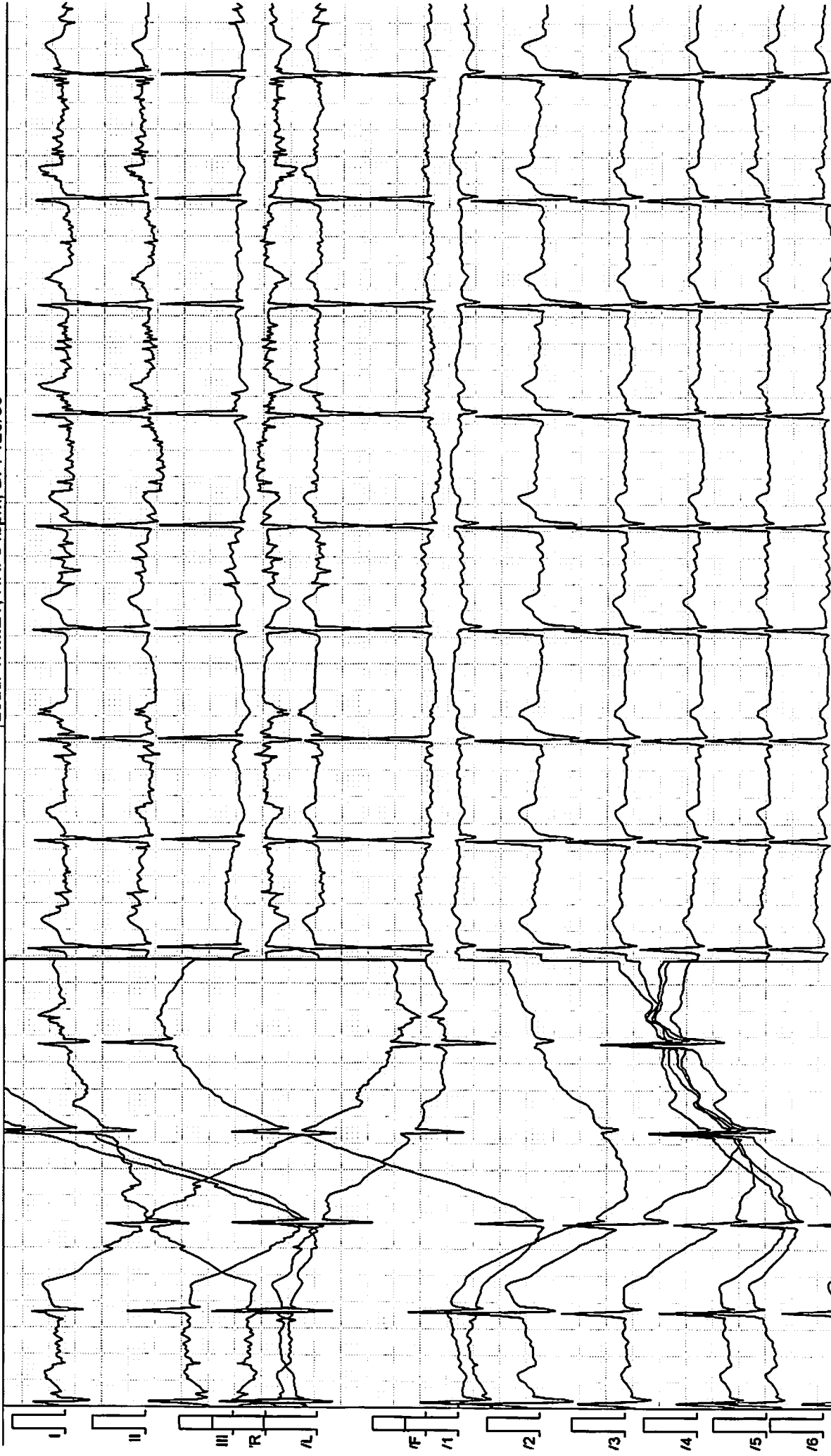

Filter: 50 Hz Spine - 90 Adapt - 50 Hz

25.00 mm/sec 10.0 mm/mV



**ALDRIN SAPUTRO, MR**

ID: 01.00063364, Born: 10/23/1998 (Male 22), 87 kg, 171 cm  
Test Date: 1/26/2021 9:10:45 AM

MEDIKA PLAZA

Time: E 02:56 - E1

Load: 4.6MET, HR: 104bpm, BP: 120/80

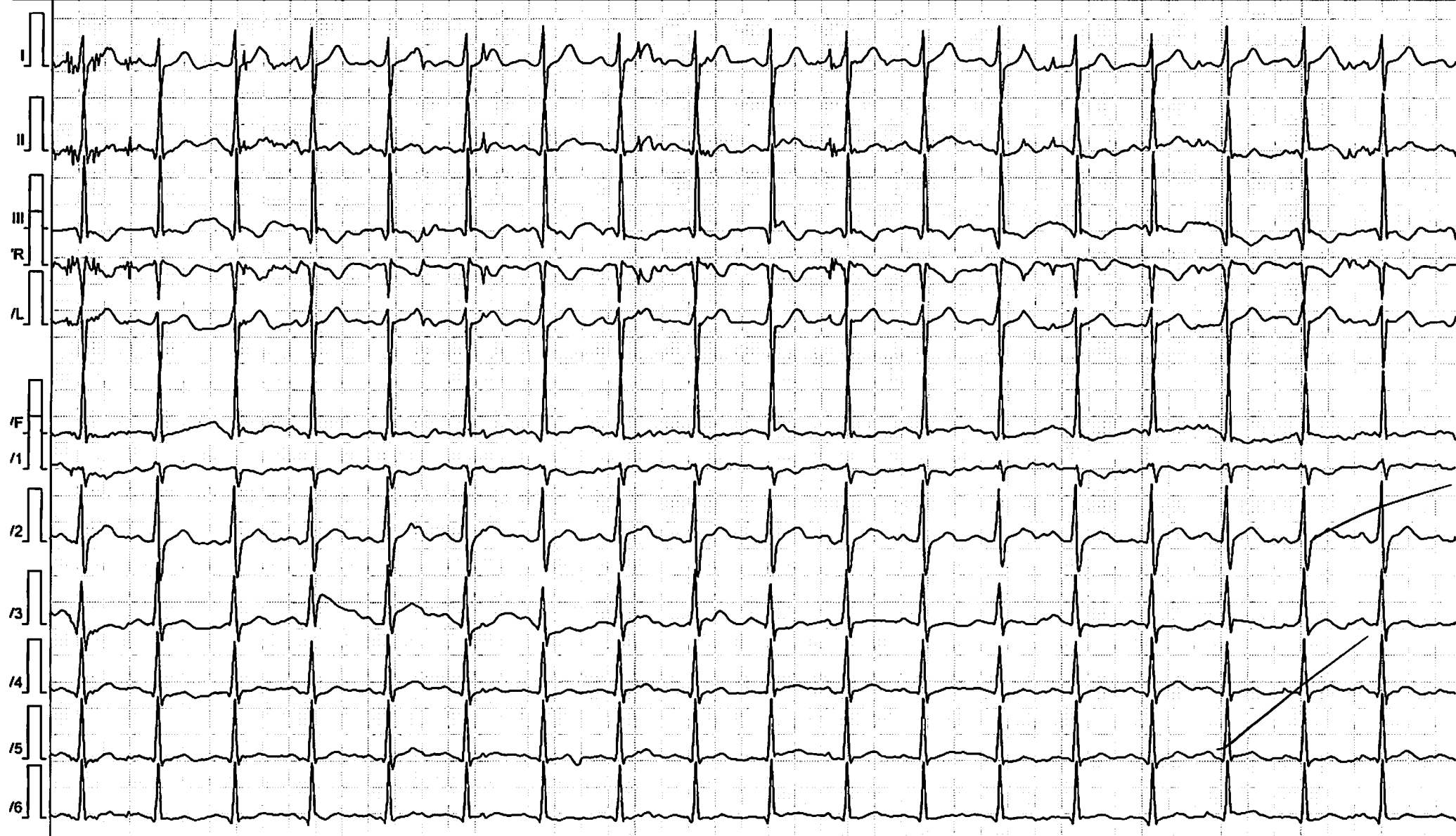

Filter: 0.07 Spline - 90 Adapt, ~50 [Hz]

25.00 mm/sec 10.0 mm/mV





**ALDRIN SAPUTRO, MR**

ID: 01.00063364, Born: 10/23/1998 (Male 22), 87 kg, 171 cm  
Test Date: 1/26/2021 9:10:45 AM

MEDIKA PLAZA

Time: E 05:58 - E2

Load: 7.0MET, HR: 108bpm, BP: 120/80

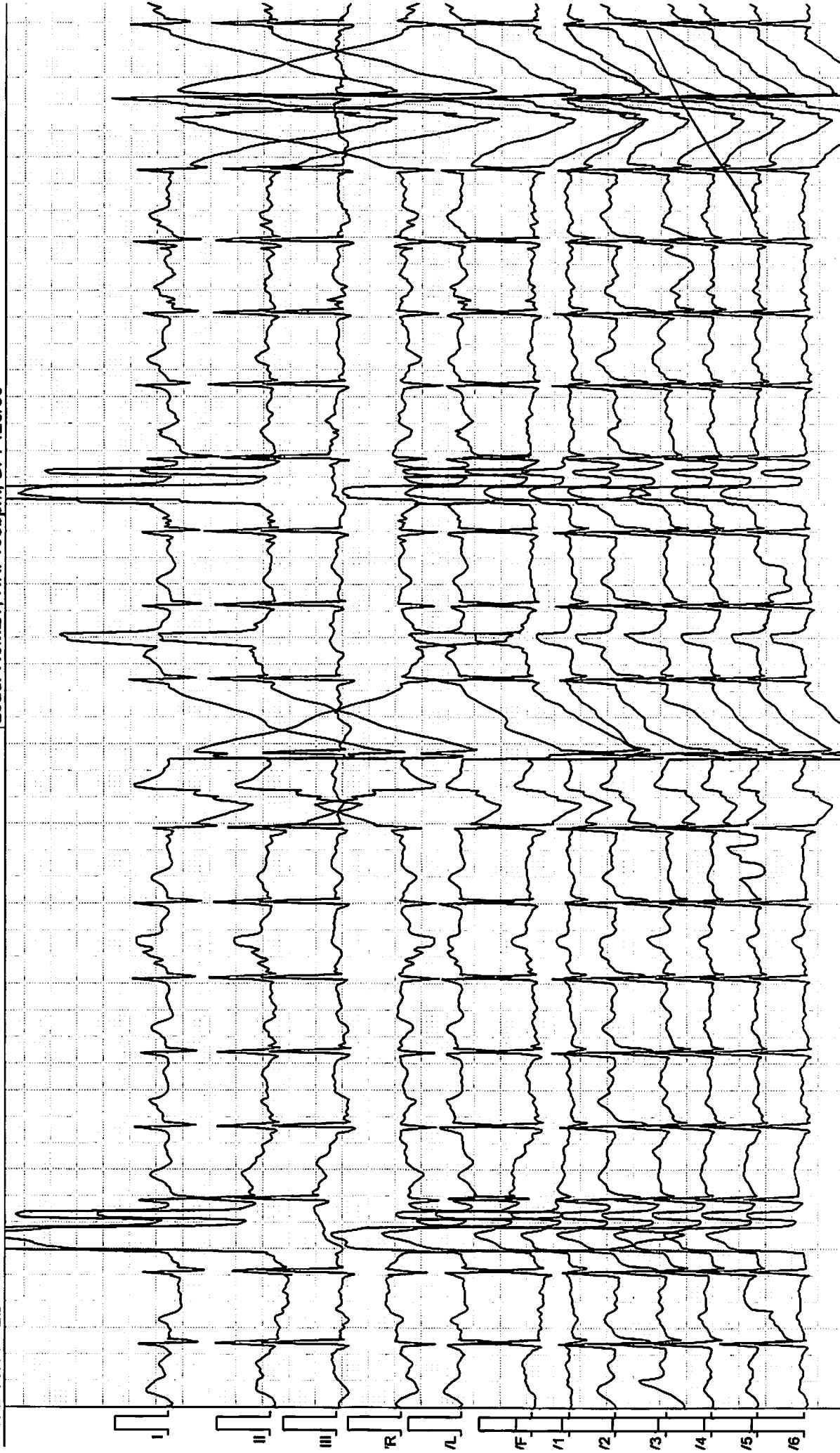

Filter: 0.07 Spline - 90 Adapt, ~50 [Hz]

25.00 mv/sec 10.0 mm/mv



**ALDRIN SAPUTRO, MR**

ID: 01.00063364, Born: 10/23/1998 (Male 22), 87 kg, 171 cm  
Test Date: 1/26/2021 9:10:45 AM

MEDIKA PLAZA

me: E 08:59 - E3

Load: 10.1MET, HR: 172bpm, BP: 130/90

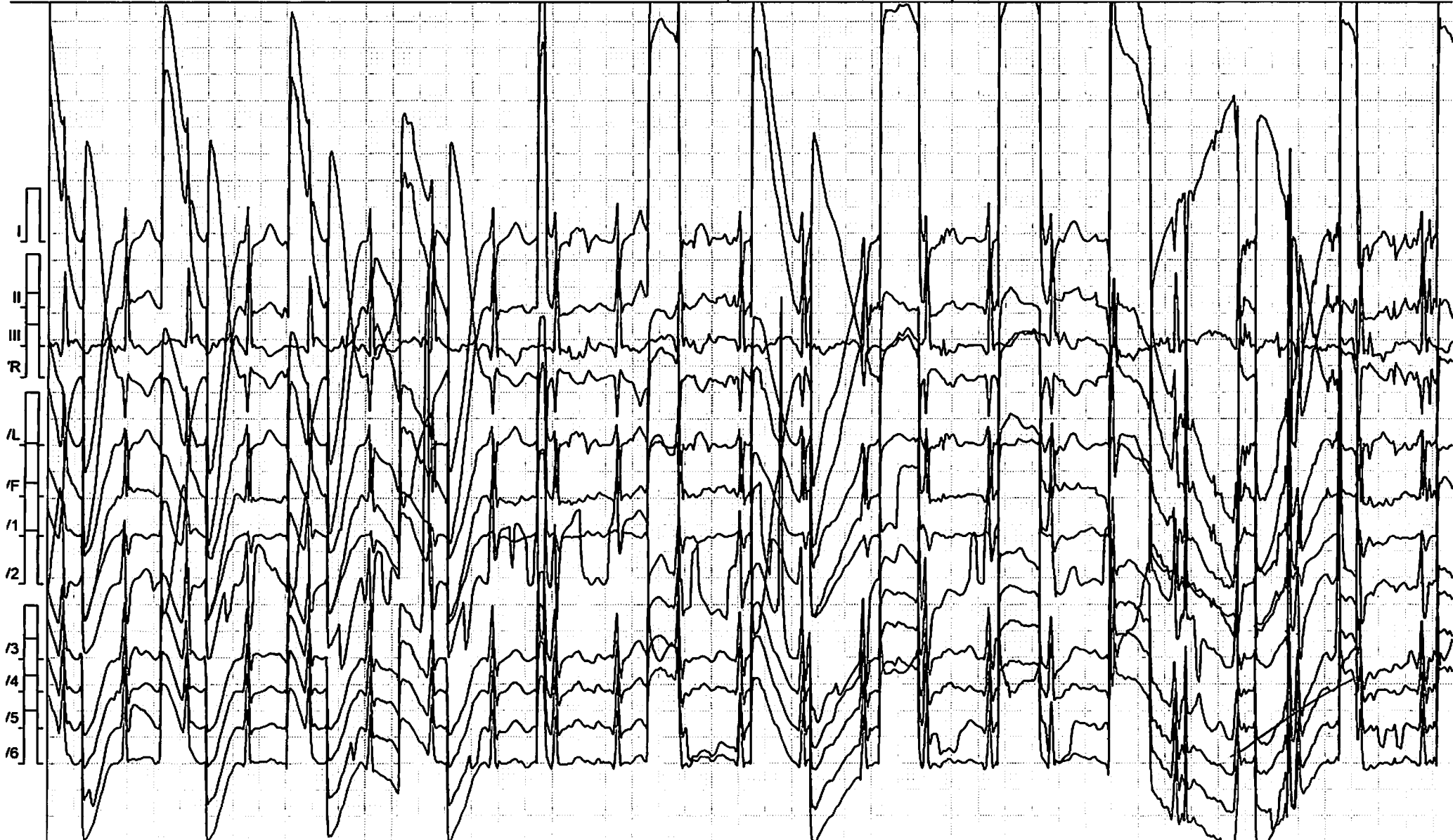

Filter: 0.07 Spline - 90 Adapt, ~50 [Hz]

25.00 mm/sec 10.0 mm/mV



**ALDRIN SAPUTRO, MR**

ID: 01.00063364, Born: 10/23/1998 (Male 22), 87 kg, 171 cm  
Test Date: 1/26/2021 9:10:45 AM

MEDIKA PLAZA

Time: E 09:25 - Peak

Load: 13.4MET, HR: 163bpm, BP: -

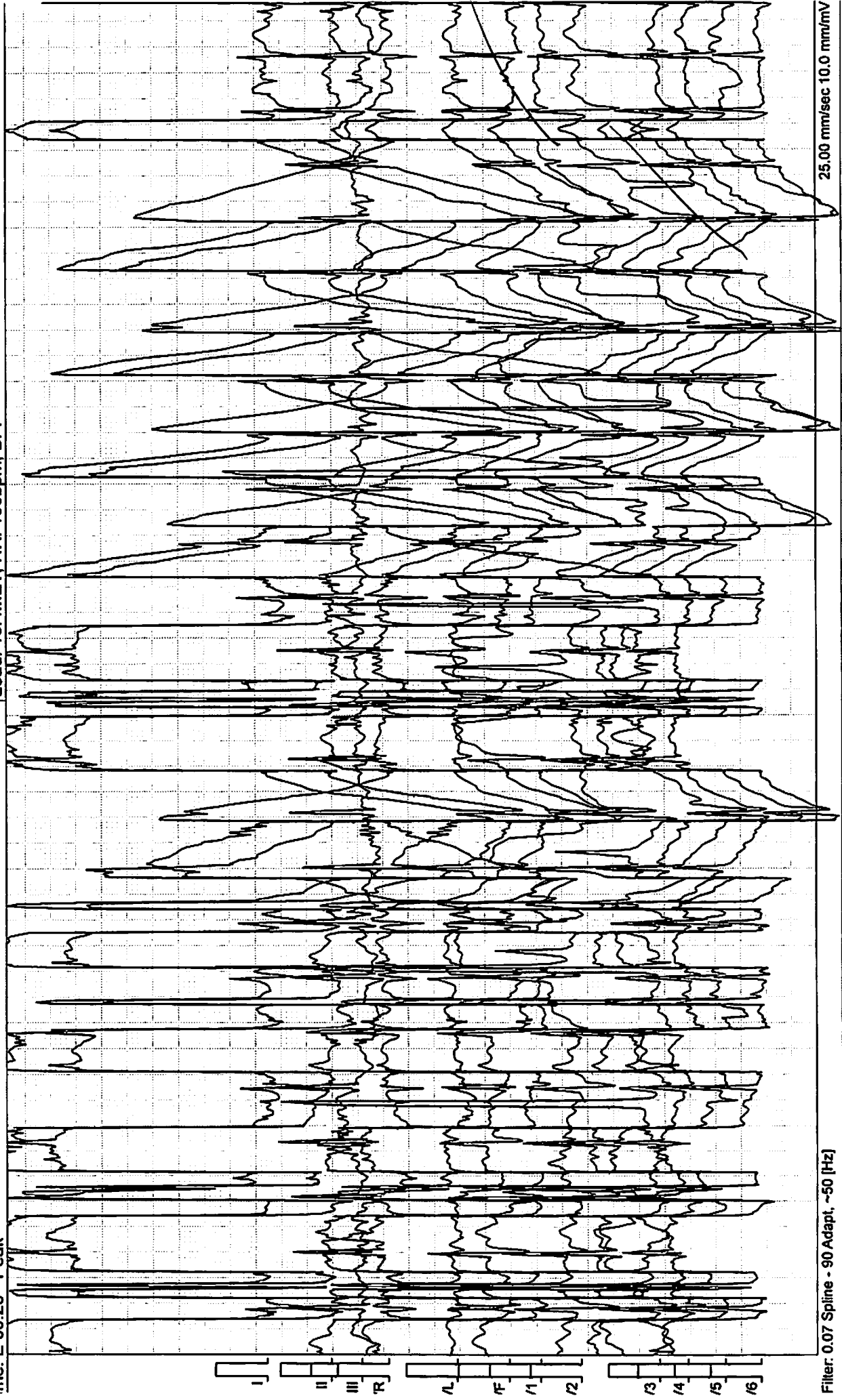

Filter: 0.07 Spine - 90 Adapt, ~50 [Hz]

Medika Plaza Clinic

BTL CardioPoint 2.30.33006.0, DIAG: 2.0.2.0; ECG: BTL-08 ECG, SN: 071D-B-05775

25.00 mm/sec 10.0 mm/mV

BTL CardioPoint - Stress Test

Page



**ALDRIN SAPUTRO, MR**

ID: 01.00063364, Born: 10/23/1998 (Male 22), 87 kg, 171 cm  
Test Date: 1/26/2021 9:10:45 AM

MEDIKA PLAZA

Time: R 00:10 - Recovery

Load: 1.7MET, HR: 135bpm, BP: 130/90

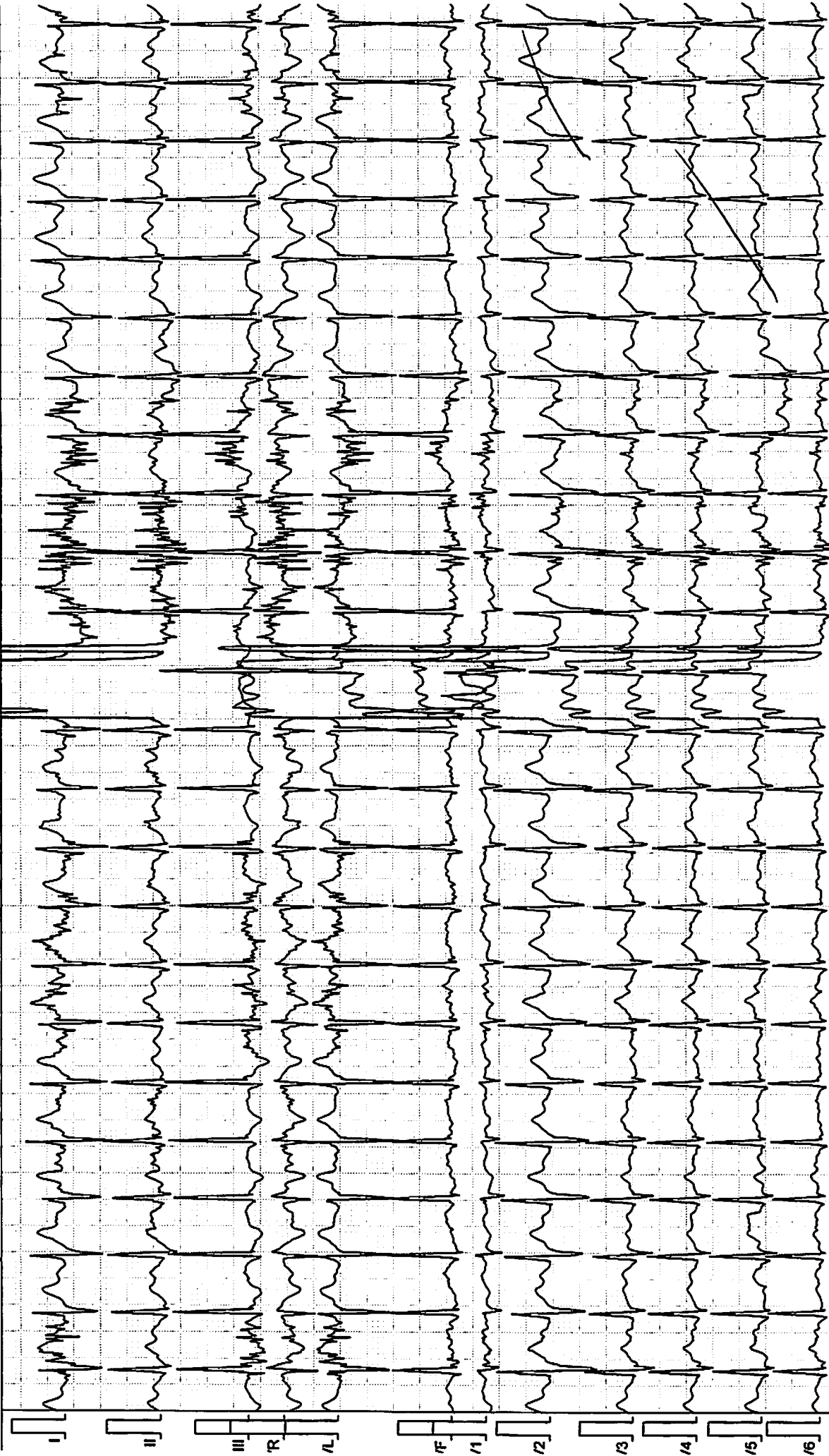

Filter: 0.07 Spline - 90 Adapt. ~50 [Hz]

adika Plaza Clinic

BTL CardioPoint 2.30.33006.0, DIAG: 2.0.2.0; ECG: BTL-08 ECG, SN: 071D-B-05775

25.00 mm/sec 10.0 mm/mV

BTL CardioPoint - Stress Test

Page

**ALDRIN SAPUTRO, MR**ID: 01.00063364, Born: 10/23/1998 (Male 22), 87 kg, 171 cm  
Test Date: 1/26/2021 9:10:45 AM

MEDIKA PLAZA

Stage	Time	Load			HR bpm	BP mmHg	SpO2 %	ST Level [ mV ], J+: 1/8RR											
		km/h	%	MET				I	II	III	aVR	aVL	aVF	V1	V2	V3	V4	V5	V6
Reference	E 00:03	0.8	0.0	1.4	84	120/80	-	0.17	0.17	-0.01	-0.18	0.10	0.08	0.00	0.23	0.11	0.13	0.10	0.06
E 1 stage	E 03:01	2.7	10.0	4.6	106	120/80	-	0.15	0.07	-0.09	-0.11	0.12	-0.01	0.00	0.13	0.07	0.04	0.04	0.00
E 2 stage	E 06:03	4.0	12.0	7.0	110	120/80	-	-0.14	-0.15	0.14	0.21	-0.07	-0.08	-0.21	-0.15	-0.27	-0.17	-0.16	-0.06
E 3 stage	E 09:04	5.4	14.0	10.1	166	130/90	-	0.15	0.11	-0.01	-0.12	0.11	0.02	0.00	0.48	0.02	0.03	-0.02	-0.02
E 4 peak	E 09:30	6.7	16.0	13.4	155	-	-	5.32	5.45	-0.23	-5.38	2.61	2.80	1.94	1.73	1.85	1.82	1.87	1.83
Recovery	R 00:20	0.8	16.0	2.5	135	130/90	-	0.19	0.02	-0.13	-0.11	0.14	-0.07	-0.02	0.13	0.05	0.03	0.01	0.00

DENTAL EXAMINATION			
Name : Aldrin Saputro	Sex : M / F	MR :	Visit : 26/11
Comp. : Inspektindo Sinergi	DOB : .....		
ODONTOGRAM			

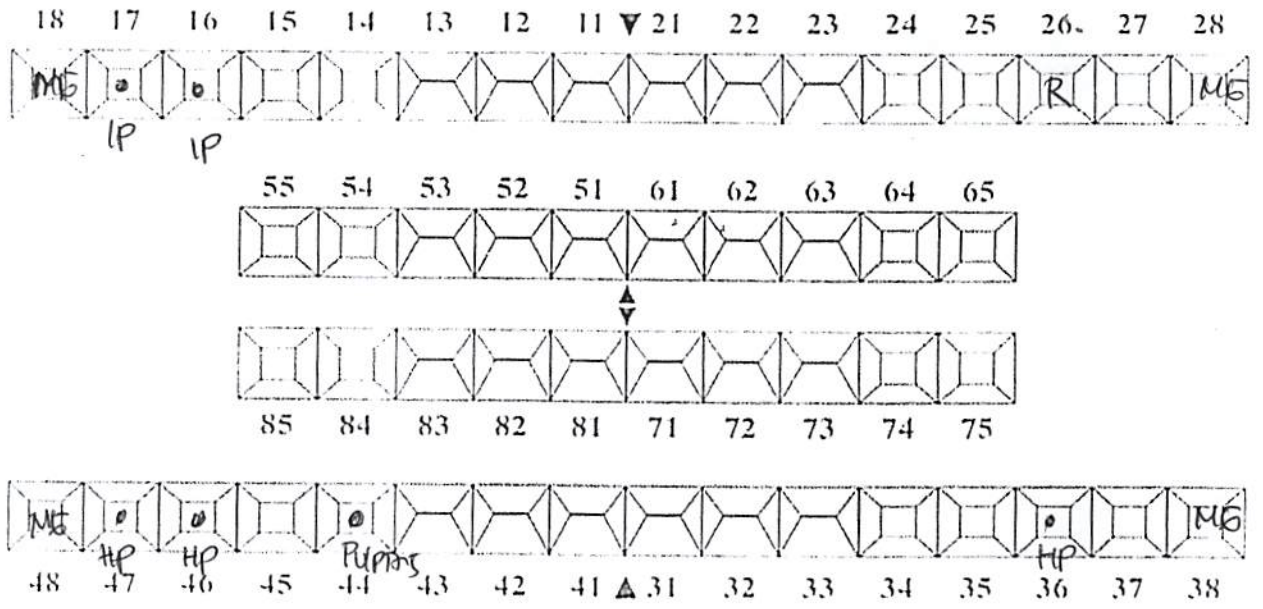

Calculus +2

DIAGNOSA

- • karies sedang
- 44 ⇒ pulpitis
- 36, 46, 47 ⇒ HP
- 26 ⇒ BR
- 16, 17 ⇒ IP

TREATMENT PLANNING

- 18, 28, 38, 48 ⇒ impaksi
- pro scaling RA + RD
- 44 ⇒ pro PSA
- 36, 46, 47 ⇒ pro LC
- 26 ⇒ pro exo
- 16, 17 ⇒ pro LC
- 18, 28, 38, 48 ⇒ pro OD

Verified by: drg. Ilona Amalia/ drg. Fajar Sulawati/drg. Siti Darjah/drg. Herlina

PT. KARTIKA BINA MEDIKATAMA  
 26/11

PATIENT NAME : Tn. Aldrin Saputra  
No. RM : 01.00063364  
Clinik/MCU/HCU : Co. ENT

To. Dokter :  
(Counsel)

Kindly please counsel for patient who has take cares of

Diagnose :  
Clinik Summary :

Counsel Request :

**COUNSEL/ADVISE**  
Ear: tympanic membrane Intact.  
Nose: Concha edema, septal deviation  
Finding : Throat = T1T1 chronic pharyngeal granules.  
Ardicunely: Heavy threshold within nasal cavity.  
Diagnosis : Chronic pharyngitis, Snoring  
Septal deviation.  
Recommendation :  
- Stop smoking  
- Use ear protection while work in noisy area.  
- Reduce body weight  
exercise regularly

Date : 26/01/2021  
Time :  
EP :  
Signature :   
PT. KARTIKA BINA MEDIKATAMA  
dr. MEDISTIANA CHRISTIANE SUTALAKA  
SIP : 43/B.15b/31.74.04/1.779.3/e/2018  
Complete Name

Formulir Number : FM - DR - 008 - 02  
Revisi Number : 00  
Date : 07 Juli 2017