

## Certificate Of Health Assessment

Name	Age	Position	Department
HASRUL AMRI	32 yo	ASST INSPECTOR	-

### COMPANY :

**INSPEKTINDO SINERGI PERSADA, PT**

### CONCLUSION



FIT TO WORK

FIT WITH MEDICAL NOTE

✓

TEMPORARY UNFIT

UNFIT

Issued Date	Doctors Name	Prepared By
18 July 2022	<b>Puteri Melati, MD</b> <i>PKTK : KEP.264/BINWASK3-PNK3/KK/VI/2019</i> <i>SIP : 23/B.15a/31.74.04.1004/-1.779.3/e/2019</i>	 
Expired Date		Verified By
18 July 2023	<b>dr. Muhammad Ilyas, Sp.Ok</b> <i>SIP : 29/B.15b/31.74.04.1004.02.009.K.1/3/-1.779.3/e/2019</i>	 <b>PT. KARTIKA BINA MEDIKATAMA</b>

No. Formulir : FM-DR-008-05

No. Revisi : 00

Tanggal Terbit : 2 Mei 2011

Certificate Number : MP-BOP/1-20220718/138833

MCU Validity Check

<https://mcu-validasi.medikaplaza.com>

#### PT. KARTIKA BINA MEDIKATAMA

HEAD OFFICE : BELTWAY OFFICE PARK, TOWER C, 2<sup>nd</sup> Floor, Jl. TB. Simatupang Kav 41. Jakarta Selatan 12550, Phone : +62 21 808 66 088, Fax : +62 21 808 66 089

BELTWAY CLINIC : BELTWAY OFFICE PARK, ANNEX BUILDING, Ground Floor, Jl. TB. Simatupang Kav 41. Jakarta Selatan 12550, Phone : +62 21 808 66 099, Fax : +62 21 808 66 098

WTC 2 CLINIC : World Trade Center 2, Lower Ground Floor, Jl. Jend. Sudirman Kav 29. Jakarta Selatan 12920, Phone : +62 21 295 22 611, Fax : +62 21 295 22 610

[www.medikaplaza.com](http://www.medikaplaza.com)

## TO WHOM IT MAY CONCERN

### *Kepada yang berkepentingan*

This is certify that today Monday, 18 July 2022 Medika Plaza Clinic has performed urine drug screening and/or breath alcohol test to :

*Dengan ini menyatakan bahwa, pada hari ini Senin, 18 Juli 2022 Medika Plaza Clinic telah melakukan urine drug screening dan/atau breath alcohol test kepada :*

### **HASRUL AMRI**

With the results are as follows :  
Dengan hasil sebagai berikut :

Drugs Test Uji Obat	Result Hasil		
<b>URINE DRUGS SCREENING</b>			
- Amphetamine	<input type="checkbox"/> Non-Negative	<input checked="" type="checkbox"/> Negative	<input type="checkbox"/> N/A
- Met-Amphetamine	<input type="checkbox"/> Non-Negative	<input checked="" type="checkbox"/> Negative	<input type="checkbox"/> N/A
- Cocain	<input type="checkbox"/> Non-Negative	<input checked="" type="checkbox"/> Negative	<input type="checkbox"/> N/A
- THC/Canabis/Marijuana	<input type="checkbox"/> Non-Negative	<input checked="" type="checkbox"/> Negative	<input type="checkbox"/> N/A
- Morphine/Opiates	<input type="checkbox"/> Non-Negative	<input checked="" type="checkbox"/> Negative	<input type="checkbox"/> N/A
- P C P/Phencyclidine	<input type="checkbox"/> Non-Negative	<input checked="" type="checkbox"/> Negative	<input type="checkbox"/> N/A
- Barbiturate	<input type="checkbox"/> Non-Negative	<input type="checkbox"/> Negative	<input checked="" type="checkbox"/> N/A
- Benzodiazepin	<input type="checkbox"/> Non-Negative	<input checked="" type="checkbox"/> Negative	<input type="checkbox"/> N/A
- Methadone	<input type="checkbox"/> Non-Negative	<input checked="" type="checkbox"/> Negative	<input type="checkbox"/> N/A
- Propoxyphene	<input type="checkbox"/> Non-Negative	<input type="checkbox"/> Negative	<input checked="" type="checkbox"/> N/A
- Oxycodone	<input type="checkbox"/> Non-Negative	<input type="checkbox"/> Negative	<input checked="" type="checkbox"/> N/A
- MDMA	<input type="checkbox"/> Non-Negative	<input type="checkbox"/> Negative	<input checked="" type="checkbox"/> N/A
- 6-MAM	<input type="checkbox"/> Non-Negative	<input type="checkbox"/> Negative	<input checked="" type="checkbox"/> N/A
<b>BREATH ALCOHOL TEST</b>			
- Alcohol	<input type="checkbox"/> Non-Negative	<input checked="" type="checkbox"/> Negative	<input type="checkbox"/> N/A

Jakarta, July 18, 2022



**PT. KARTIKA BINA MEDIKATAMA**

( dr. Petty Atmadja, Sp.PK )

Clinical Patologist

# **HEALTH ASSESSMENT REPORT**

*Of*

**HASRUL AMRI**

**01.00085550**

**Monday, 18 July 2022**

## **MP BELTWAY CLINIC**

Beltway Office Park, Annex Building, Ground Floor

Jl. TB. Simatupang Kav.41, Jakarta Selatan 12550

Tlp : (62-21) 808 66 099, Fax : (62-21) 808 66 098

[www.medikaplaza.com](http://www.medikaplaza.com)



## MP BELTWAY CLINIC

Beltway Office Park, Annex Building, Ground Floor  
Jl. TB. Simatupang Kav.41, Jakarta Selatan 12550  
Tlp : (62-21) 808 66 099, Fax : (62-21) 808 66 098  
www.medikaplaza.com

### PATIENT DATA

MedRec.	: 01.00085550	EMPLOY. STATUS	: Employee
NAME	: HASRUL AMRI	BIRTHDATE	: 23 November 1989
EMPLOYEE No.	: -	SEX	: Male
JOB TITLE	: ASST INSPECTOR	STATUS	: Married
COMP. NAME	: INSPEKTINDO SINERGI PERSADA, PT	NASIONALITY	: INDONESIA

### SUMMARY

#### MEDICAL FINDING :

1. Hypertriglyceridemia
2. Non reactive Anti Hbs
3. Overweight
4. Calculus, stain, nekrosis pulpa, radix and decayed teeth
5. USG Abdomen : Mild fatty liver
6. Decreasing of hearing acuity on high frequency of left ear

Your fitness status is fit with medical note:  
Hypertriglyceridemia

#### PERCEPTIONS OF EXPOSURE BY WORKERS :

- Noise (Wears PPE )
- Involving height (Since 2019, Around 6-7meters wears PPE )
- Others (Onshore, offshore )

#### SUGGESTION :

1. Low fat and carbohydrate diet, exercise regularly minimal 3 times a week. Consultation with a General Practitioner for further evaluation of hypertriglyceridemia
2. Need to get Hepatitis B vaccination (booster)
3. Reduce body weight gradually 0.5 Kgs/week, by doing regular exercise (aerobic/jogging), 3-4x/week, 30-45 minutes and reduce high calorie diet until maximal body weight is 71.40 Kgs (present body weight is 83.9 Kgs). Consultation with a Nutritionist for evaluation of overweight
4. Consultation with a Dentist for dental care, minimal once a year or better once in six month
5. Low fat diet and exercise regularly minimum 3x/week. Repeat abdominal USG 6 months later and consultation with an Internist to evaluate mild fatty liver
6. Avoid noisy environment and use earplug properly while working at noisy work environment to prevent further hearing impairment

#### Responsible Doctor



Puteri Melati, MD

#### Notes:

If you need the further information or consultation, please contact us via :

Email : - enjelita@medikaplaza.com  
- Rezkha.Amalia@medikaplaza.com  
- Puteri.Melati@medikaplaza.com

Telepon Klinik : (62-21) 8086 6099

PRIVATE

Printed by : nurhasanah

## CLINICAL EVALUATION

Name : HASRUL AMRI	Sex : Male	MR : 01.00085550	Visit : 18/07/2022
Comp. : INSPEKTINDO SINERGI PERSADA, PT		DOB : 23 November 1989	

EXAMINATION	RESULT	NOTES
-------------	--------	-------

### ANAMNESA

#### PRESENT COMPLAINT AND HISTORY OF PRESENT

#### ILLNESS

Present complaint

No complaint

#### MEDICAL HISTORY

Allergy	No
Imunisasi	Yes
Surgery	No
Hospitalization	No
Disease	No

#### LIFE STYLE

Alcohol intake	No
Smoking	Yes
Exercise	No

Mild smoker

#### FAMILY MEDICAL HISTORY

Diabetes Melitus	No
Hypertension	No
Heart disease	No
Lung TB	No
Kidney disease	No
Astma	No
Mental disease	No
Epilepsy	No
Cancer	No
Color blind	No
Stroke	No
Liver disease	No
Bone & joint	No
Others disease	No

#### WORK EXPOSURE

Noise	Yes	Wears PPE
Heat Stress	No	
Cold Stress	No	
Vibration	No	
Involving height	Yes	Since 2019, Around 6-7meters wears PPE
Radiation	No	
Dust	No	

## CLINICAL EVALUATION

Name : HASRUL AMRI	Sex : Male	MR : 01.00085550	Visit : 18/07/2022
Comp. : INSPEKTINDO SINERGI PERSADA, PT		DOB : 23 November 1989	

EXAMINATION	RESULT	NOTES
Toxic chemical	No	
Irritating fluid	No	
Smoke	No	
Bacterium/Virus/Parasite	No	
Blood	No	
Animal	No	
Operating heavy mobile equipment	No	
Manual Handling	No	
Sitting continuously over 4 hours	No	
Stand continuously over 4 hours	No	
Using monitor screen more than 4 hours per day	No	
Exposure	No	
Unergonomic body positions	No	
Shift work	No	
Work is not accordance with skills and knowledge	No	
Workload does not accordance with time	No	
Work conflict	No	
Inappropriate task	No	
Career barriers	No	
Family conflict	No	
Working arround rotating machinery	No	
Administration work	No	
Handling food product	No	
Others	Yes	Onshore, offshore
<b>PHYSICAL EXAMINATION</b>		
General Appearance	Good	
Body shape	Picnicus	
<b>VITAL SIGN</b>		
Body Weight	83.9 Kg	
Body Height	169 Cm	
BMI	29.37 Kg/m2	
Normal Weight	52.84 - 71.40 Kg	
BMI Conclusion	Overweight	
Blood Pressure	110/80 mmHg	
Pulse	82 x/minute	
Body Temperature	36.3 °C	
RR	18	

## CLINICAL EVALUATION

Name : HASRUL AMRI	Sex : Male	MR : 01.00085550	Visit : 18/07/2022
Comp. : INSPEKTINDO SINERGI PERSADA, PT		DOB : 23 November 1989	

EXAMINATION	RESULT	NOTES
Neck Circumference	37 Cm	
Arm Circumference	36 Cm	
Chest size	103 Cm	
Abdominal Circumference	95 Cm	
<b>SKIN</b>		
Skin	Normal	
<b>EYE</b>		
Left	Normal	
Right	Normal	
<b>ENT</b>		
Auricle	Normal	
Ear canal	Normal	
Drums	Normal	
Septum/Conchae	Normal	
Sinuses	Normal	
Pharynx	Normal	
Tonsil	Normal	
<b>MOUTH</b>		
Gum	Normal	
Dental	Abnormal	Calculus, stain, nekrosis pulpa, radix and decayed teeth
<b>NECK</b>		
General	Normal	
Thyroid Gland	Normal	
<b>CHEST</b>		
Form	Normal	
Lung	Normal	
Heart	Normal	
Breast	Normal	
<b>ABDOMEN</b>		
Form	Flat	
Palpation	Supple	
Liver	Not Palpable	
Spleen	Not Palpable	
Kidney	No Ballotment	
Nyeri Ketok (CVA)	No	
Hernia inguinal	No	



**CLINICAL EVALUATION**

<b>Name</b> : HASRUL AMRI	<b>Sex</b> : Male	<b>MR</b> : 01.00085550	<b>Visit</b> : 18/07/2022
<b>Comp.</b> : INSPEKTINDO SINERGI PERSADA, PT		<b>DOB</b> : 23 November 1989	

EXAMINATION	RESULT	NOTES
<b>EXTRIMITIES</b>		
Bones,joint	Normal	
Muscles,tonus	Normal	
Fingernails	Normal	
Hand	Normal	
Foot	Normal	
<b>RECTAL EXAMINATION</b>		
Hemorrhoid	Negative	
Rectum	Normal	
<b>SENSORIK EXAMINATION</b>		
Tes Raba	Normal	
<b>MOTORIK EXAMINATION</b>		
Tes Grip	Normal	
<b>REFLEX EXAMINATION</b>		
Physiologic reflex	Normal	
Patologic reflex	Normal	
<b>OTHERS EXAMINATION</b>		
Coordination	Normal	
<b>LYMPHE SYSTEM</b>		
Submandibula	Normal	
Neck Gland	Normal	
Armpit gland	Normal	
Inguinal	Normal	
<b>MUSKULOSKLETAL EXAMINATION</b>		
Lhermitte Test	Negative	
Spurling Test	Negative	
Neers Test	Negative	
Yergason Test	Negative	
Phalen Test	Negative	
Tinel Test	Negative	
Finkelstein Test	Negative	
Straight Leg Raise Test	Negative	



## OPHTHALMOLOGY DIAGNOSTIC

Name : HASRUL AMRI	Sex : Male	MR : 01.00085550	Visit : 18/07/2022
Comp. : INSPEKTINDO SINERGI PERSADA, PT		DOB : 23 November 1989	

EXAMINATION		Right	Left
Reading		-	-
Previous Glasses		-	-
Without Glasses	Distant	20/20	20/20
	Near	J1	J1
Correction	Distant	-	-
	Near	-	-
Depth Perception		-	-
Tonometry		19.0 mmHg	19.0 mmHg
Funduscopy		NORMAL	NORMAL
Visual Fields		Normal	
Colour Blind Test		Normal	

Impression :

## RADIOLOGY DIAGNOSTIC

Name : HASRUL AMRI

Sex : Male

MR : 01.00085550

Visit : 18/07/2022

Comp. : INSPEKTINDO SINERGI PERSADA, PT

DOB : 23 November 1989

### EXAMINATION

### RESULT

THORAX PA

No abnormality seen in both lungs.  
Normal bronchovascular markings in both hili.  
The heart is normal in size and shape.  
The mediastinum is not widened.  
Both sinus and diaphragms are good.  
No evidence of pleural effusion.

Impression

Normal heart and lungs.

## RADIOLOGY DIAGNOSTIC

Name : HASRUL AMRI	Sex : Male	MR : 01.00085550	Visit : 18/07/2022
Comp. : INSPEKTINDO SINERGI PERSADA, PT		DOB : 23 November 1989	

EXAMINATION	RESULT
-------------	--------

USG ABDOMEN

LIVER:

Normal in size and contour, smooth surface, echoes structure parenchyme which are slight homogenous increase. No sign of SOL.

Intrahepatic vascularity and billiary tract are normal.

GALL BLADDER:

Normal in size, contour and surface. No sign of SOL/ sludge/ stone.

BOTH KIDNEYS:

Normal in size, contour and surface. No sign of obstruction/ stone/ SOL.

PANCREAS:

Normal in size, contour and surface. No sign of SOL.

LIEN:

Normal in size and contour, the echoes are homogenous. No sign of SOL.

URINARY BLADDER:

Normal in contour and surface. No sign of stone/ SOL.

PROSTATE AND VESICULA SEMINALIS:

Normal in size and contour which are homogenous echoes and no sign of focal lesion/ SOL.

Impression

Mild fatty liver

Other intra abdominal organs are normal

**LABORATORY RESULT**

Name : HASRUL AMRI	MR : 01.00085550	Visit : 18/07/2022	#Lab : IN783928604833
Comp.: INSPEKTINDO SINERGI PERSADA, PT	Sex : Male	DOB : 23 November 1989	

EXAMINATION	RESULT	NORMAL RANGE
-------------	--------	--------------

**HEMATOLOGI**

ABO/Rh Typing "B" Rh(+) positive

**Automated Blood Count**

White Blood Cell (WBC)	9.1	3.8 - 11.0
Erythrocyte (RBC)	5.7	4.4 - 5.9
Haemoglobin	17.2	13.2 - 17.3
Hematocrit	51	40 - 52
Thrombocytes	269	150 - 440

**MCV, MCH, MCHC**

MCV	89	80 - 100
MCH	30	26 - 34
MCHC	33.9	32 - 36
ESR	12 *	0 - 10

**Differential Count**

Basophils	1	0 - 1
Eosinophil	10 *	2 - 4
Bands / Stab	3	3 - 5
Neutrophils	52	50 - 70
Lymphocytes	27	25 - 40
Monocytes	7	2 - 8

**BLD CHEMISTRY/LIPID PROFILE**

Total Cholesterol	166	Normal/Desireable: <200 Borderline High: 200-239 High: >=240
HDL Cholesterol	34.8 *	Normal : >40 - <60 Low HDL : <40 Desireable : >=60
LDL Cholesterol	80	Optimal: <100 Near/Above Optimal: 100-129 Borderline High: 130-159 High: 160-189 Very High: >=190
Triglycerides	258 *	Normal : <150 Borderline High: 150-199 High : 200-499 Very High : >=500

**BLD CHEMISTRY/KIDNEY FUNCTION**



**LABORATORY RESULT**

Name : HASRUL AMRI	MR : 01.00085550	Visit : 18/07/2022	#Lab : IN783928604833
Comp.: INSPEKTINDO SINERGI PERSADA, PT	Sex : Male	DOB : 23 November 1989	

EXAMINATION	RESULT	NORMAL RANGE
Ureum	15.3	10.0 - 50.0
Creatinine	0.91	0.60 - 1.30
Uric Acid	4.98	3.50 - 7.20

**BLD CHEMISTRY/LIVER FUNCTION**

Total Bilirubin	0.30	0.1 - 1.0
Direct Bilirubin	0.14	0.0 - 0.2
Indirect Bilirubin	0.16	0.0 - 0.8
SGOT(AST)	18	13 - 45
SGPT (ALT)	24	13 - 50
Alkaline Phosphatase	75	30 - 120
Gamma GT	34	0 - 50
Albumin	4.5	3.5 - 5.5
Globulin	2.70	2.3 - 3.5
Total Protein	7.2	6.6 - 8.7

**BLD CHEMISTRY/DIABETES**

Glucose Fasting	84	< 100
Glucose Urine	Negative	Negative
Keton Urine	Negative	Negative

**Blood Glucose 2 PP**

Blood Sugar 2 Hours PP	98	< 140
Glucose Urine	Negative	Negative
Keton Urine	Negative	Negative

**SEROLOGI / IMUNOLOGI**

SARS CoV-2 Rapid Antigen	Negative	Negative
HBsAg (Quantitative)	0.00	0.00 - 0.03
Anti Hbs (Quantitative)	1.7 *	>= 5.0

**TOXICOLOGY - DRUGS SCREENING**

Methadone	Negative	Negative
Phencyclidine	Negative	Negative
THC/Marijuana	Negative	Negative
Amphetamine	Negative	Negative
Benzodiazepines	Negative	Negative
Opiat	Negative	Negative
Cocain	Negative	Negative
Metamphetamine	Negative	Negative
Alcohol	Negative	Negative

**URINALYSIS**

**LABORATORY RESULT**

Name : HASRUL AMRI	MR : 01.00085550	Visit : 18/07/2022	#Lab : IN783928604833
Comp.: INSPEKTINDO SINERGI PERSADA, PT	Sex : Male	DOB : 23 November 1989	

EXAMINATION	RESULT	NORMAL RANGE
-------------	--------	--------------

**Complete Urine Analysis****Macroscopic**

Color	Yellow	
Turbidity	Clear	Clear
Specific Gravity	1.005	1.000 - 1.030
pH	5.5	4.5 - 8.0
Leucocyte	Negative	Negative
Glucose	Negative	Negative
Nitrit	Negative	Negative
Bilirubin	Negative	Negative
Blood	Negative	Negative
Urobilinogen	Normal	Normal
Protein	Negative	Negative
Keton	Negative	Negative

**Microscopic**

RBC	0-1	0 - 1
WBC	0-1	0 - 4
Cylinder	Negative	
Epithels Squamous	0-1	5 - 15
Crystals	Negative	
Bacteria	Negative	Negative
Others	Negative	

**STOOL / RECTAL SWAP****Faeces Complete****Macroscopic**

Color	Brown	
Consistency	Smooth	
Mucus	Negative	Negative
Blood	Negative	Negative
Pus	Negative	Negative
Parasit	Negative	Negative
Lipid	Negative	Negative

**Microscopic**

RBC	0-1	0 - 1
WBC	0-1	0 - 5
Amoeba	Negative	
Ephitels	Positive	Positive

## LABORATORY RESULT

Name : HASRUL AMRI	MR : 01.00085550	Visit : 18/07/2022	#Lab : IN783928604833
Comp.: INSPEKTINDO SINERGI PERSADA, PT	Sex : Male	DOB : 23 November 1989	

EXAMINATION	RESULT	NORMAL RANGE
Worm Eggs	Negative	Negative
Yeast	Negative	Negative
Muscle Fiber	Negative	Negative
Others	Negative	Negative
<b>Digestive</b>		
Amylum	Negative	Negative
Fat	Negative	
Fibers	Positive	Positive

## SPIROMETRY DIAGNOSTIC

Name : HASRUL AMRI	Sex : Male	MR : 01.00085550	Visit : 18/07/2022
Comp. : INSPEKTINDO SINERGI PERSADA, PT		DOB : 23 November 1989	

EXAMINATION	RESULT
FVC Result	: 4.19 L---> 103.2 %
FEV1 Result	: 3.67 L---> 97.6 %
FEV1/FVC Result	: 87.59 %---> 109.7 %
PEF Result	: 7.06 L/S---> 67.6 %
Indonesian Standart Result	:
Index	:
Spirometry Result	: Normal

Impression : Normal Spirometric Functions

[ COPD CLASSIFICATION ]

FEV1/FVC                    87.59 %  
 %FEV1.0                    97.60 %  
 Stage                        Normal  
 Recommended treatment by GOLD

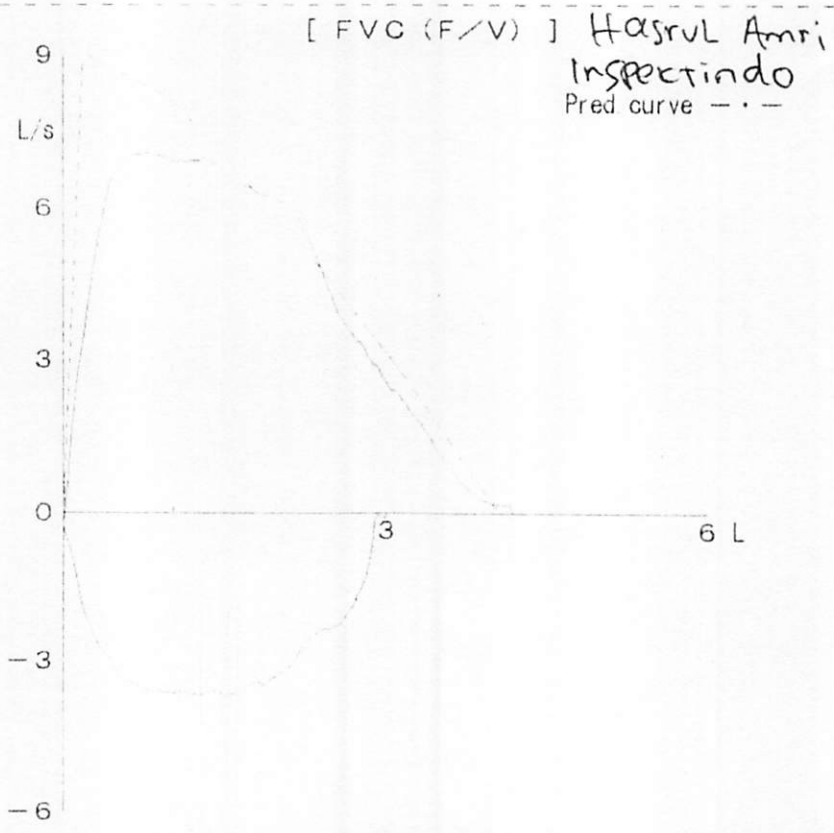



## AUDIOMETRY DIAGNOSTIC

Name : HASRUL AMRI	Sex : Male	MR : 01.00085550	Visit : 18/07/2022
Comp. : INSPEKTINDO SINERGI PERSADA, PT		DOB : 23 November 1989	

### RESULT

Left Ear	250	500	1000	2000	3000	4000	6000	8000
AC	20	20	10	15	25	45	20	15
BC	-	-	-	-	-	-	-	-

Right Ear	250	500	1000	2000	3000	4000	6000	8000
AC	25	25	15	10	35	25	20	15
BC	-	-	-	-	-	-	-	-

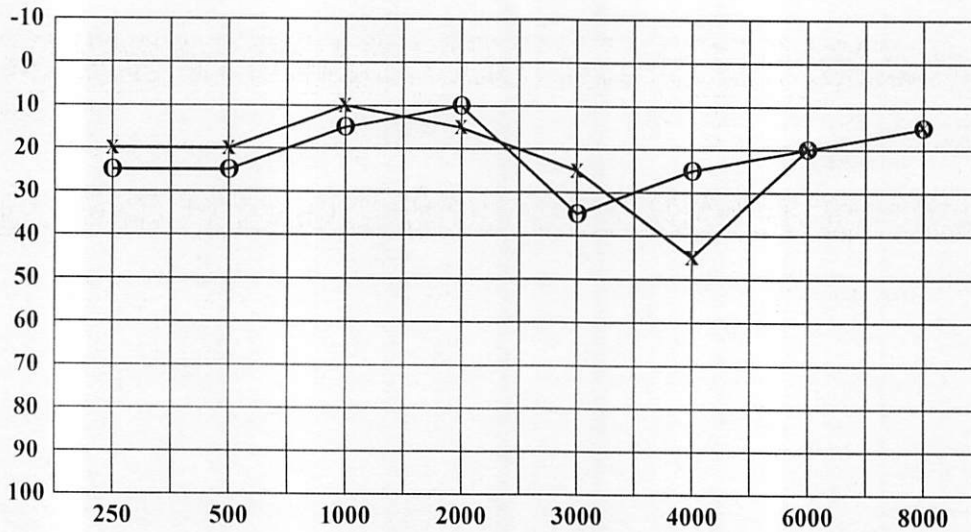

< : Right Ear (BC)  
 > : Left Ear (BC)  
  
 O : Right Ear (AC)  
 X : Left Ear (AC)

Conclusion Right Ear : Hearing threshold = 18.75 dB  
(Within normal limit)

Conclusion Left Ear : Hearing threshold = 22.5 dB  
(Within normal limit)  
With decreasing on frequency 4000Hz

## CARDIOLOGY DIAGNOSTIC

Name : HASRUL AMRI	Sex : Male	MR : 01.00085550	Visit : 18/07/2022
Comp.: INSPEKTINDO SINERGI PERSADA, PT		DOB : 23 November 1989	

EXAMINATION	RESULT	Comments :
TREADMILL	Sinus Rythm axis ( N ), P wave ( N ), PR int 0.16" ST - T segment ( N ), aritmia (-)	Treadmill Exercise Test : Negative Cardiopulmonary Fitness Classification : Good METs : 13.4
ELECTROCARDIOGRAPHY	Sinus Rythm axis ( N ), P wave ( N ), PR int 0.16" ST - T segment ( N ), aritmia (-)	Normal ECG

ID: 13  
HASRUL AMRI  
Male 32Years

18-07-2022 09:25:09  
HR : 77 bpm  
P : 104 ms  
PR : 178 ms  
QRS : 82 ms  
QT/QTc : 370/419 ms  
P/QRS/T : 65/42/30  
RV5/SV1 : 1.565/1.183 mV

Diagnosis Information:  
Sinus rhythm  
Normal ECG

Report Confirmed by: 

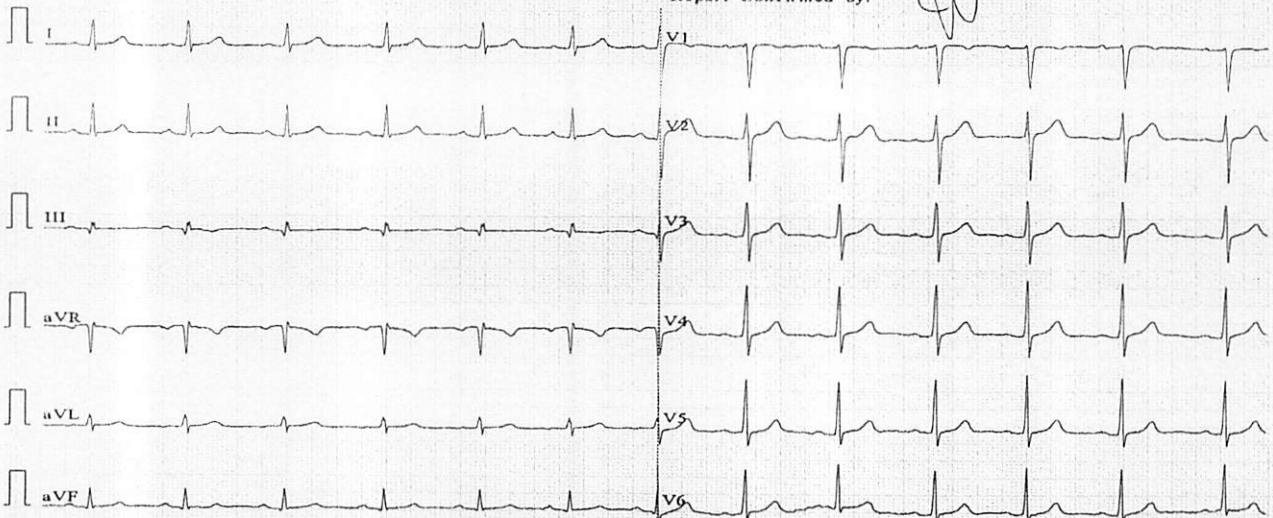

0.67-100Hz AC50 25mm/s 10mm/mV 2\*5.0s ♥77 SE-1200Express V2.21 Glasgow V28.6.0 Klinik Medika Plaza BOP





# HASRUL AMRI, MR

ID: 01.00085550, Born: 11/23/1989 (Male 32), 83 kg, 169 cm  
Test Date: 7/18/2022 8:35:02 AM

MEDIKA PLAZA

### Patient info

Born: 11/23/1989  
Age: 32  
Sex: Male  
Weight: 83 kg  
Height: 169 cm  
Smoker:  
Pacemaker:

### Medical history

### Medications

### Reason for admission

### Reason for Stop

### Trends

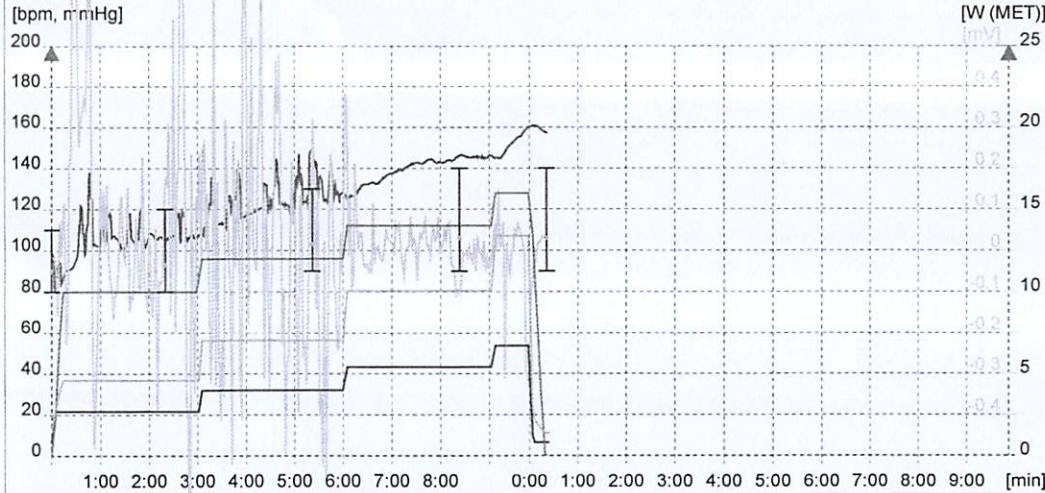

### Conclusion

*Hasrul Amri*  
 PT. KARTIKA BINA MEDIKATAMA  
*Hasrul Amri*

### Staff

Physician: user  
Technician:

### Test info

Test date: 7/18/2022  
 Test time: 8:35 AM  
 Stress device: BTL Treadmill  
 Protocol: Bruce  
 Total duration: 09:49  
 Stress achieved: 6.7km/h, 16.0% (~13.4MET) = 102% predicted (~13.2MET) - for 46 Sec  
 HR rest: 90  
 HR peak: 159 = 85% predicted (187) --- 09:50 Exercise (13.4MET)  
 Handgrip test: ---  
 BP rest: 110/80  
 BP peak: ---  
 BP recovery: 140/90  
 DP rest: 9900  
 DP peak: 20488 = 2.1x DP at rest  
 ST depression max: III -2.46mV 04:40 Exercise 7.0MET  
 ST elevation max: III 2.54mV 05:20 Exercise 7.0MET  
 ST/HR index: 9.9  $\mu$ V/bpm (abnormal)



**HASRUL AMRI, MR**

ID: 01.00085550, Born: 11/23/1989 (Male 32), 83 kg, 169 cm  
Test Date: 7/18/2022 8:35:02 AM

MEDIKA PLAZA

Time: P 00:05 - Reference

Load: 1.4MET, HR: 90bpm, BP: 110/80

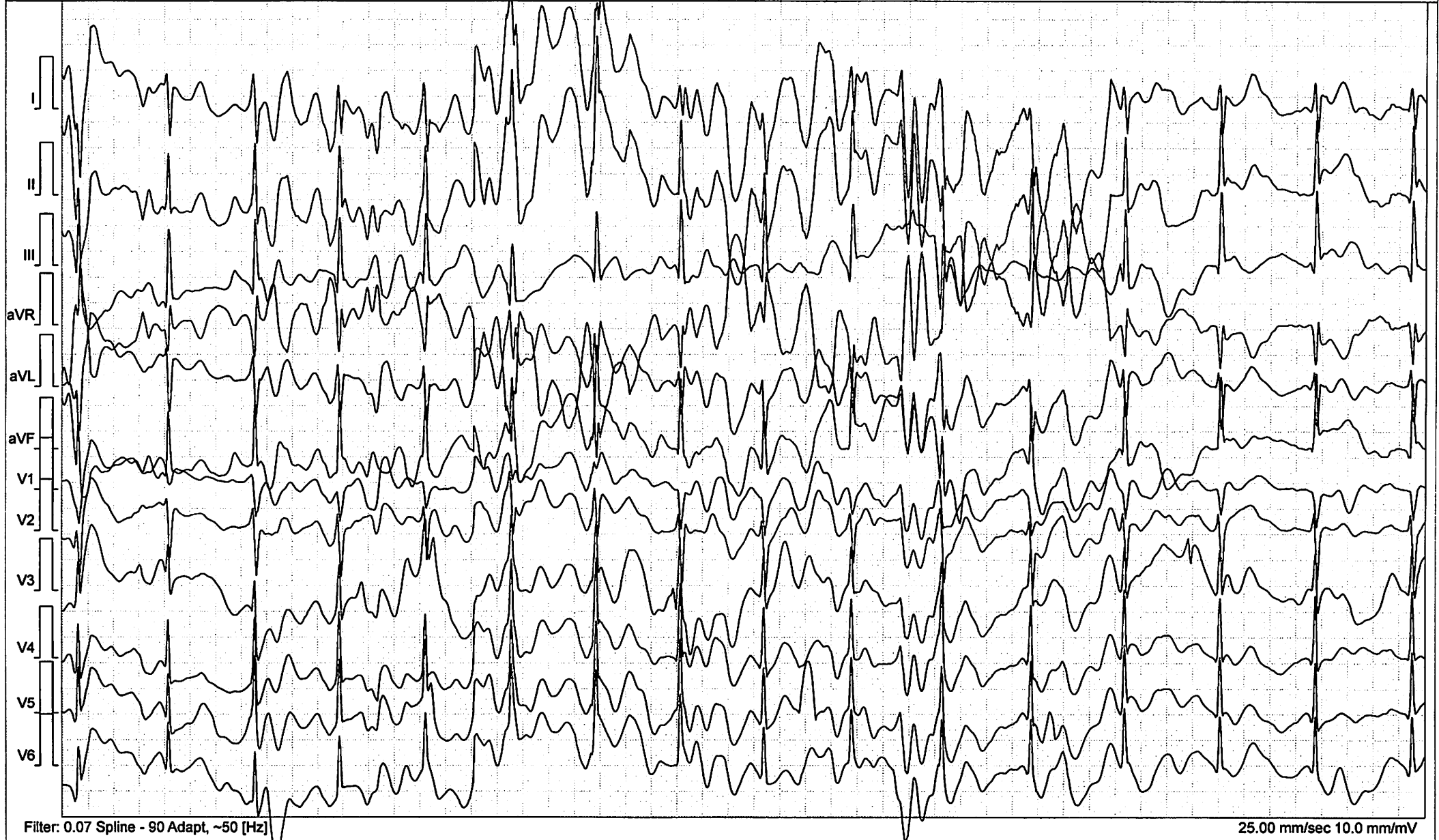





**HASRUL AMRI, MR**

ID: 01.00085550, Born: 11/23/1989 (Male 32), 83 kg, 169 cm  
Test Date: 7/18/2022 8:35:02 AM

MEDIKA PLAZA

Time: E 02:56 - E1

Load: 4.6MET, HR: 107bpm, BP: 120/80

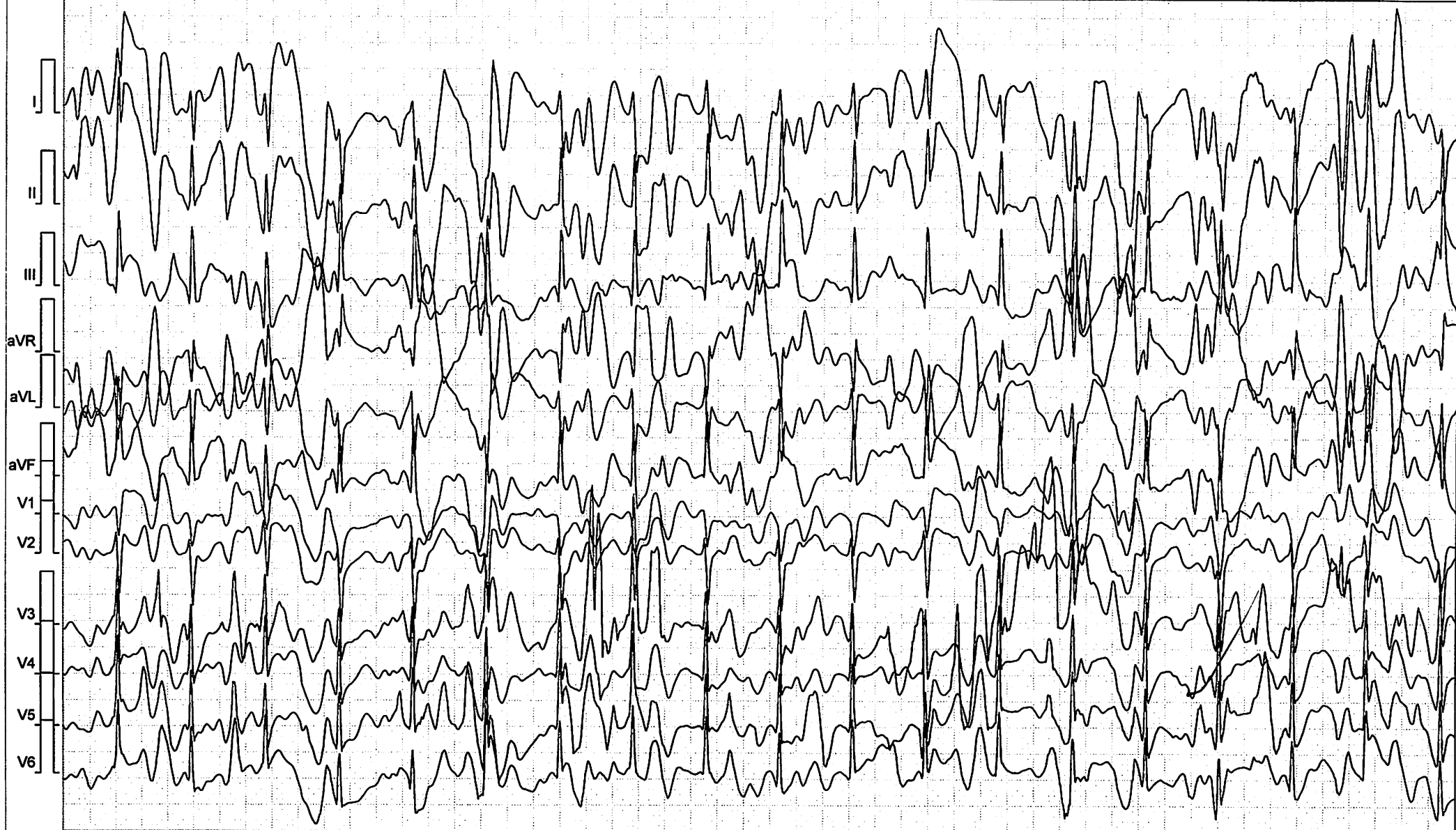

Filter: 0.07 Spline - 90 Adapt, ~50 [Hz]

25.00 mm/sec 10.0 mm/mV



**HASRUL AMRI, MR**

ID: 01.00085550, Born: 11/23/1989 (Male 32), 83 kg, 169 cm  
Test Date: 7/18/2022 8:35:02 AM

MEDIKA PLAZA

Time: E 05:57 - E2

Load: 7.0MET, HR: 127bpm, BP: 130/90



Filter: 0.07 Spline - 90 Adapt, ~50 [Hz]

25.00 mm/sec 10.0 mm/mV



**HASRUL AMRI, MR**

ID: 01.00085550, Born: 11/23/1989 (Male 32), 83 kg, 169 cm  
Test Date: 7/18/2022 8:35:02 AM

MEDIKA PLAZA

Time: E 08:58 - E3

Load: 10.1MET, HR: 146bpm, BP: 140/90

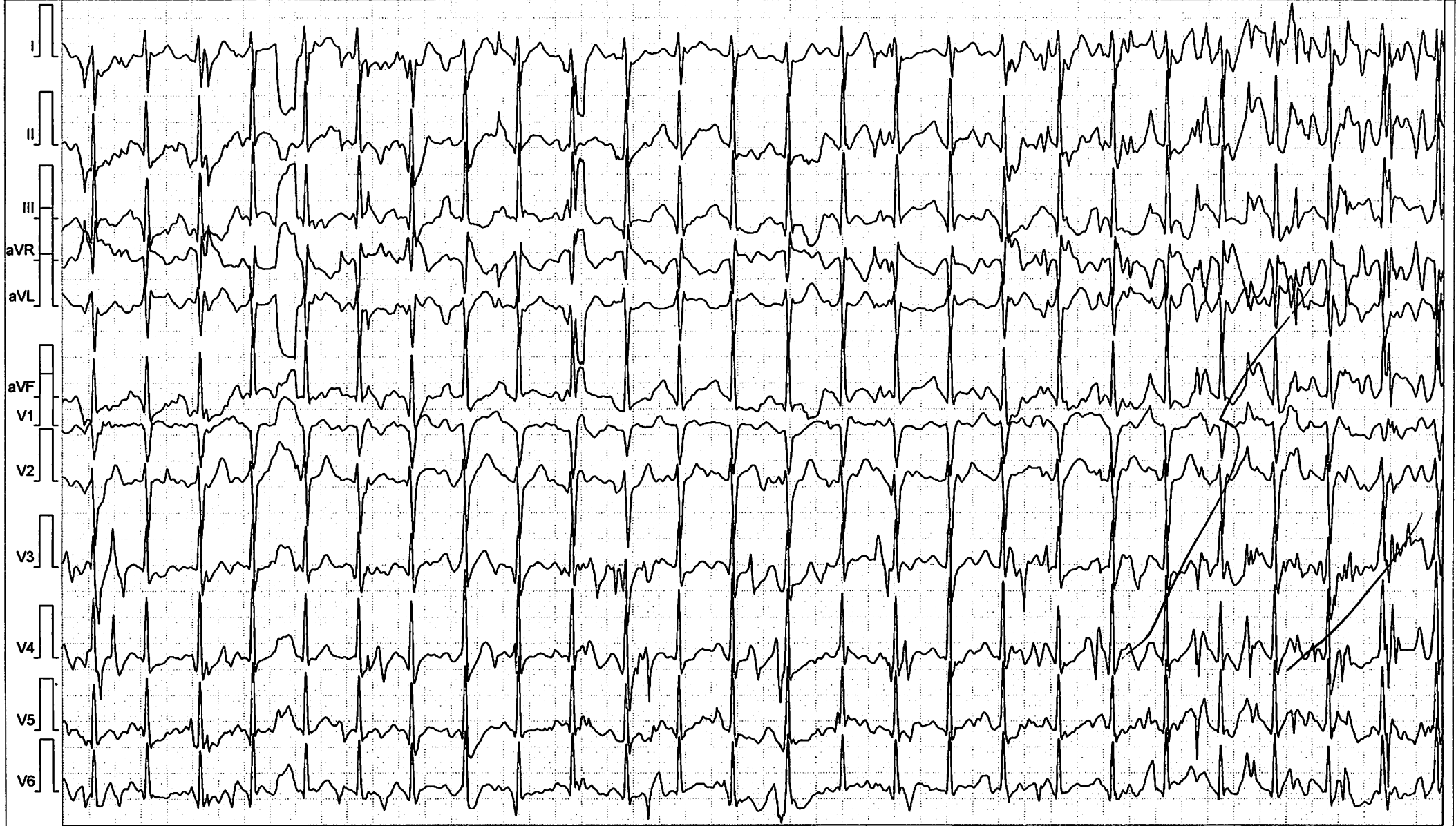

Filter: 0.07 Spline - 90 Adapt, ~50 [Hz]

25.00 mm/sec 10.0 mm/mV



**HASRUL AMRI, MR**

ID: 01.00085550, Born: 11/23/1989 (Male 32), 83 kg, 169 cm  
Test Date: 7/18/2022 8:35:02 AM

MEDIKA PLAZA

Time: E 09:45 - Peak

Load: 13.4MET, HR: 160bpm, BP: -

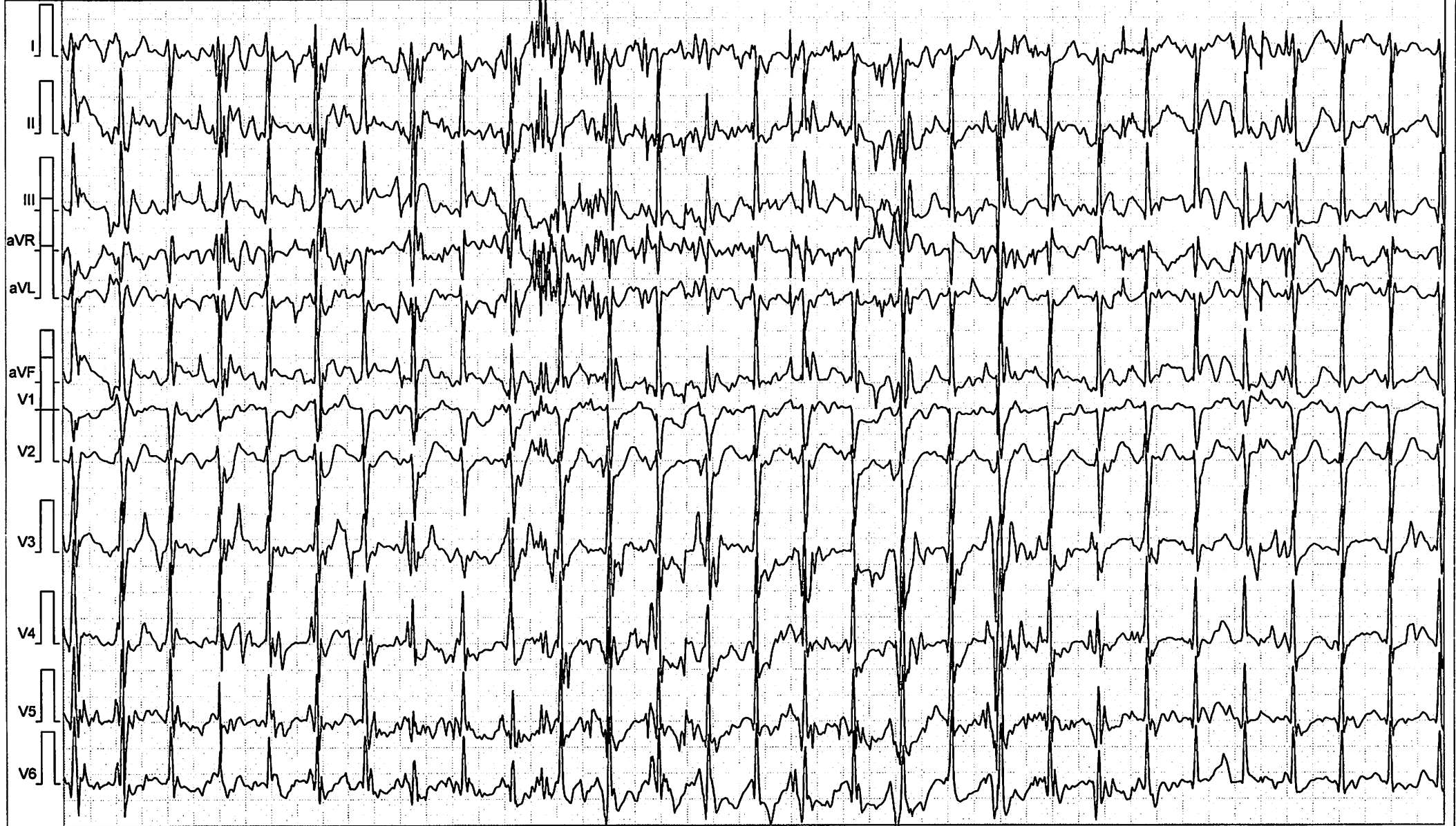

Filter: 0.07 Spline - 90 Adapt, ~50 [Hz]

25.00 mm/sec 10.0 mm/mV





**HASRUL AMRI, MR**

ID: 01.00085550, Born: 11/23/1989 (Male 32), 83 kg, 169 cm  
Test Date: 7/18/2022 8:35:02 AM

MEDIKA PLAZA

Time: R 00:10 - Recovery

Load: 1.7MET, HR: 159bpm, BP: 140/90

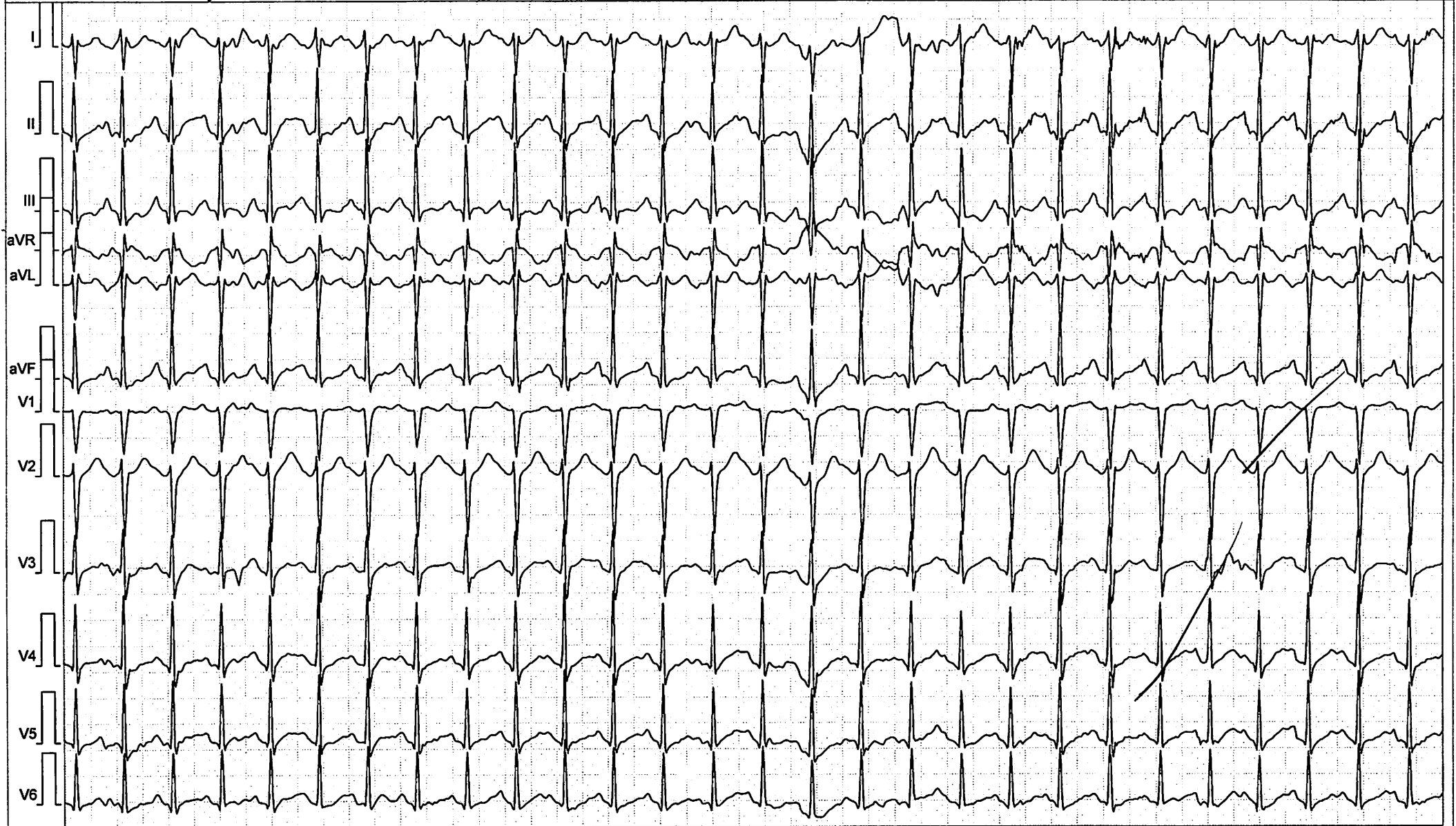

Filter: 0.07 Spline - 90 Adapt, ~50 [Hz]

25.00 mm/sec 10.0 mm/mV



**HASRUL AMRI, MR**

ID: 01.000855560, Born: 11/23/1989 (Male 32), 83 kg, 169 cm  
Test Date: 7/18/2022 8:35:02 AM

MEDIKA PLAZA

Stage	Time	Load			HR bpm	BP mmHg	SpO2 %	ST Level [mV], J+: 1/8RR											
		km/h	%	MET				I	II	III	aVR	aVL	aVF	V1	V2	V3	V4	V5	V6
Reference	E 00:03	0.8	0.0	1.4	90	110/80	-	0.48	0.24	-0.50	0.00	0.64	0.09	0.28	0.17	0.08	0.23	0.32	0.01
E 1 stage	E 03:01	2.7	10.0	4.6	106	120/80	-	-0.44	-1.00	-0.23	0.79	0.34	-0.19	-0.09	0.20	-0.22	0.06	0.07	-0.17
E 2 stage	E 06:02	4.0	12.0	7.0	127	130/90	-	0.39	-0.27	-2.46	0.01	1.25	-2.12	0.60	0.28	0.76	0.37	0.48	1.07
E 3 stage	E 09:03	5.4	14.0	10.1	145	140/90	-	0.00	-0.02	-0.03	0.06	0.05	0.01	0.06	0.28	0.03	-0.04	-0.01	-0.01
E 4 peak	E 09:50	6.7	16.0	13.4	159	-	-	0.00	0.12	0.11	0.03	-0.05	0.11	-0.05	0.00	-0.25	-0.18	-0.33	-0.23
Recovery	R 00:20	0.8	16.0	2.5	159	140/90	-	0.06	0.07	0.01	-0.06	0.02	0.04	0.05	0.13	0.05	0.05	0.03	0.02

Tanggal Kunjungan : 18/07/2022

No. Registrasi : 20220718-138833

Rekam Medis : 01.00085550

Nama : HASRUL AMRI

Jenis Kelamin : Male

Tanggal Lahir : 23 November 1989

S : MCU

O :

18	17	16	15	14	13	12	11	21	22	23	24	25	26	27	28
R											R	D/NP			R

R	D/IP	R												R	D/IP
48	47	46	45	44	43	42	41	31	32	33	34	35	36	37	38

A : CALCULUS DAN STAIN+3

18,24,28,37,46,48=RADIX

25=NP

38,47=CARIES

P : PRO SCALLING

18,24,28,37,46,48=PRO EXO

25=PRO EXO

38,47=PRO FILLING

Diperiksa Oleh,  
  
 PT. KARTIKA BINA MEDIKATAMA

**Dokter**  
**Fajar Sulawati**

**CONSULTATION SHEET**

PATIENT NAME : To. Hasrul Amri  
 No. RM : 01.00085550  
 Klinik/MCU/HCU : CO - ENT

To. Dokter :  
 (Counsel)

Kindly please counsel for patient who has take cares of

Diagnose :  
 Klinik Summary :

Counsel Request :

COUNSEL ADVISE

Finding :

Diagnosis :

Recomendation :

- Stop smoking
- Consent to deafis

- by ear protection wh  
 why in my Area

Ear: Tympanum with Intact, no serous  
 nose: conch ectopy, Sept dev. slight  
 Mast = T, T, pharynx & granular Gyrus  
 Auditory: they heard with normal list  
 in 4000 Hz left ear

Chronic pharyngitis

Date :  
 Time :  
 EP :

Signature  
 dr. MERISTIANA CHRISTIANE, Sp.THT-KL  
 SIP: 13/B.156/31/14/04/1.770.34/2014  
 Complete Name