

## Medical Screening Questionnaire And Examination Record

Surname: <u>HASKULL AMRI</u>		Forenames: <u>AMRI</u>	
Address: <u>Clearang barv. Perum. jaguar</u>		Tel No: <u>0852 7022 6930</u>	
Date of Birth: <u>23 11 1983</u>			
GP's Name:			
GP's Address:			
Date of Last Offshore Medical: <u>27-08-2021</u>		Offshore Occupation/Job Title: <u>Asisten Inspektor</u>	
Emergency Response Role :			
<b>Social / Occupational History</b>			
	<b>Yes</b>	<b>No</b>	<b>Comments</b>
(1) Do you smoke? If so, how many per day?		✓	
(2) If an ex-smoker, when did you give up?		✓	
(3) Average weekly alcohol consumption: state quantity and type.		✓	
(4) Have you been exposed to any known occupational hazard such as noise, radiation, dusts, asbestos, chemicals or lead?		✓	
(5) Do you use protective clothing, safety glasses or hearing protection?		✓	
(6) Have you ever developed any medical condition in connection with your occupation? If so, please give details eg hearing loss/skin condition/wheeze/backache/muscle strain/blood disease?		✓	
(7) Have you suffered any industrial injury? If so, please give details:		✓	
(8) Have you ever had any previous audiometric screening? Was this normal? State when and where.		✓	
(9) Have you ever had any previous lung function screening? Was this normal? State when and where.		✓	
(10) Have you ever been rejected from employment on medical ground?		✓	
(11) Have you ever received compensation, or is there any industrial claim pending?		✓	
(12) Have you ever been medivaced from an offshore installation?		✓	
<b>Examining Physician's comments :</b>			

\* Source : Medical Aspects of Fitness for Work Offshore Guidance for Examining Physicians Oil & Gas UK, March 2008

**Medical Screening Questionnaire And  
 Examination Record (cont'd)**

<b>Do you have, or have you been diagnosed as suffering from any of the following?</b> <i>(Please circle and elaborate)</i>			
Please circle and elaborate			
(1) Chest pain/heart pain	Yes	<input checked="" type="radio"/> No	
(2) High blood pressure / stroke	Yes	<input checked="" type="radio"/> No	
(3) Asthma / Epilepsy/Diabetes	Yes	<input checked="" type="radio"/> No	
(4) Peptic ulcer disease	Yes	<input checked="" type="radio"/> No	
(5) Kidney disease (eg stones)	Yes	<input checked="" type="radio"/> No	
(6) Psychiatric disorder (eg anxiety, depression)	Yes	<input checked="" type="radio"/> No	
(7) Tuberculosis	Yes	<input checked="" type="radio"/> No	
(8) Cancer	Yes	<input checked="" type="radio"/> No	
<b>Do any of your immediate family (parents/brothers/sisters) have a history of any of the above conditions? Please specify :</b>			

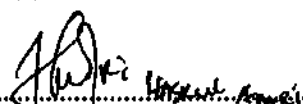
<b>Do you currently have any of the following?</b>			
(1) Backache/joint or muscular pain	Yes	<input checked="" type="radio"/> No	
(2) Hernia/rupture	Yes	<input checked="" type="radio"/> No	
(3) Visual impairment	Yes	<input checked="" type="radio"/> No	
(4) Perforated eardrum / discharge from ear	Yes	<input checked="" type="radio"/> No	
(5) Recurrent indigestion	Yes	<input checked="" type="radio"/> No	
(6) Jaundice/hepatitis/gall bladder disease	Yes	<input checked="" type="radio"/> No	
(7) Change in bowel habit/diarrhoea	Yes	<input checked="" type="radio"/> No	
(8) Blood in stools/piles/haemorrhoids	Yes	<input checked="" type="radio"/> No	
(9) Shortness of breath/coughing up blood	Yes	<input checked="" type="radio"/> No	
(10) Recurrent bronchitis/pneumonia	Yes	<input checked="" type="radio"/> No	
(11) Blood in urine/kidney complications/stones	Yes	<input checked="" type="radio"/> No	
(12) Headaches/migraine/dizziness	Yes	<input checked="" type="radio"/> No	
<b>Physician's comments :</b>			
<b>I certify that the above information is correct :</b>			
Signed :  [ Employee ]			

*\* Source : Medical Aspects of Fitness for Work Offshore Guidance for Examining Physicians Oil & Gas UK, March 2008*

**Medical Screening Questionnaire And  
 Examination Record (cont'd)**

**Medical Examination**

*To Be Completed By Examining Physician*

<b>Photographic ID :</b>	Passport number :	
	Driver's license number :	
	Other :	

Height	Weight	BMI	BP	Pulse	FEV <sub>1</sub>	FVC	FEV <sub>1</sub> /FVC	Urinalysis		
								Protein	Blood	Glucose
170 cm	87,1 kg	30,13	100/70	77x				NEG	NEG	NEG

Vision Distance			Vision Near			Colour		VDU
L	Aided L	Both	L	Aided L	Both	Normal	Abnormal	
R <sub>20/20</sub>			J1			✓		
R <sub>20/20</sub>	Aided R		J1	Aided R		✓		

	Normal	Abnormal	Comments
Audiometric Screening		✓	Decrease of hearing acuity on high freq. of both ears.
Substance Abuse Screening	✓		
Stool Culture (Catering Crew)			N/A
<b>Further investigations</b>			
Blood tests	✓		Non reactive Anti HBS
Chest X-Ray	✓		
Electrocardiograph (ECG) / Treadmill	✓		
Spirometry			N/A
USG		✓	Mild Fatty Liver.

\* Source : Medical Aspects of Fitness for Work Offshore Guidance for Examining Physicians Oil & Gas UK, March 2008

**Medical Screening Questionnaire And  
 Examination Record (cont'd)**

	Normal	Abnormal	Comments
1. Eyes/pupils	✓		Calculus, necrosis pulpa, root, decayed teeth.
2. Ear, nose and throat	✓		
3. Teeth		✓	
4. Lungs/chest	✓		
5. Cardiovascular	✓		
6. Abdomen	✓		
7. Hernial orifices	✓		
8. Genitourinary	✓		
9. Musculoskeletal	✓		
10. Skin	✓		
11. Varicose veins	✓		
12. Neurological	✓		
<b>Physician to comment on any abnormalities :</b>			

Certification	Comment/Reason
Fit for offshore work as per Oil & Gas UK guidelines	✓
Fit for restricted offshore work following discussion with operating company's medical adviser	
Temporarily unfit for offshore work	
Permanently unfit for offshore work	

Physician's signature : 

Print name : **dr. REZKA ARIANA**

Date of examination : **SIP. 54/B.15a/174.04.1004-1.779.31e/2018**  
**27/01/2024**

**PT. KARTIKA BINA MEDIKATAMA**

\* Source : Medical Aspects of Fitness for Work Offshore Guidance for Examining Physicians Oil & Gas UK, March 2008

## Unrestricted Offshore Work Certificate

### Medical Certificate of Fitness for Offshore Work

( Issued in accordance with Oil and gas UK Guidelines )

<b>Name :</b>	HASRUL AMRI
<b>Date of Birth :</b>	23 November 1989
<b>Employing Company Name :</b>	INSPEKTINDO SINERGI PERSADA, PT
<b>Occupation :</b>	ASST INSPECTOR
<p>This individual has been examined in accordance          with Oil &amp; Gas UK Guidelines and is  <b>Medical Fit for Unrestricted To The Job Described At Offshore Work</b></p>	
<b>Examining Physician Name :</b>	dr. Frans Denis Martogi
<b>Oil &amp; Gas UK PIN No. :</b>	OGUK/2017/2465
<b>Date of Examination :</b>	27 August 2021
<b>Date of Expiry of Certificate :</b>	27 August 2023
<b>Signed :</b>	

  
 KARTIKA BINA MEDIKATAMA

**PT. KARTIKA BINA MEDIKATAMA**



## TO WHOM IT MAY CONCERN

### *Kepada yang berkepentingan*

This is certify that today Friday, 27 August 2021 Medika Plaza Clinic has performed urine drug screening and/or breath alcohol test to :

*Dengan ini menyatakan bahwa, pada hari ini Jumat, 27 Agustus 2021 Medika Plaza Clinic telah melakukan urine drug screening dan/atau breath alcohol test kepada :*

### **HASRUL AMRI**

With the results are as follows :

*Dengan hasil sebagai berikut :*

<u>Drugs Test</u> <i>Uji Obat</i>	<u>Result</u> <i>Hasil</i>		
<b>URINE DRUGS SCREENING</b>			
- Amphetamine	<input type="checkbox"/> Non-Negative	<input checked="" type="checkbox"/> Negative	<input type="checkbox"/> N/A
- Met-Amphetamine	<input type="checkbox"/> Non-Negative	<input checked="" type="checkbox"/> Negative	<input type="checkbox"/> N/A
- Cocain	<input type="checkbox"/> Non-Negative	<input checked="" type="checkbox"/> Negative	<input type="checkbox"/> N/A
- THC/Canabis/Marijuana	<input type="checkbox"/> Non-Negative	<input checked="" type="checkbox"/> Negative	<input type="checkbox"/> N/A
- Morphine/Opiates	<input type="checkbox"/> Non-Negative	<input checked="" type="checkbox"/> Negative	<input type="checkbox"/> N/A
- P C P/Phencyclidine	<input type="checkbox"/> Non-Negative	<input checked="" type="checkbox"/> Negative	<input type="checkbox"/> N/A
- Barbiturate	<input type="checkbox"/> Non-Negative	<input type="checkbox"/> Negative	<input checked="" type="checkbox"/> N/A
- Benzodiazepin	<input type="checkbox"/> Non-Negative	<input checked="" type="checkbox"/> Negative	<input type="checkbox"/> N/A
- Methadone	<input type="checkbox"/> Non-Negative	<input checked="" type="checkbox"/> Negative	<input type="checkbox"/> N/A
- Propoxyphene	<input type="checkbox"/> Non-Negative	<input type="checkbox"/> Negative	<input checked="" type="checkbox"/> N/A
- Oxycodone	<input type="checkbox"/> Non-Negative	<input type="checkbox"/> Negative	<input checked="" type="checkbox"/> N/A
- MDMA	<input type="checkbox"/> Non-Negative	<input type="checkbox"/> Negative	<input checked="" type="checkbox"/> N/A
- 6-MAM	<input type="checkbox"/> Non-Negative	<input type="checkbox"/> Negative	<input checked="" type="checkbox"/> N/A
<b>BREATH ALCOHOL TEST</b>			
- Alcohol	<input type="checkbox"/> Non-Negative	<input checked="" type="checkbox"/> Negative	<input type="checkbox"/> N/A

Jakarta, August 27, 2021



**PT. KARTIKA BINA MEDIKATAMA**  
( dr. Dian Wahyu Tanjung Sari, Sp.PK )  
Clinical Patologist

# **HEALTH ASSESSMENT REPORT**

*Of*

**HASRUL AMRI**  
**01.00085550**

**Friday, 27 August 2021**

## **MP BELTWAY CLINIC**

Beltway Office Park, Annex Building, Ground Floor  
Jl. TB. Simatupang Kav.41, Jakarta Selatan 12550  
Tlp : (62-21) 808 66 099, Fax : (62-21) 808 66 098  
[www.medikaplaza.com](http://www.medikaplaza.com)

## MP BELTWAY CLINIC

Beltway Office Park, Annex Building, Ground Floor  
Jl. TB. Simatupang Kav.41, Jakarta Selatan 12550  
Tlp : (62-21) 808 66 099, Fax : (62-21) 808 66 098  
www.medikaplaza.com

### PATIENT DATA

MedRec.	: 01.00085550	EMPLOY. STATUS	: Employee
NAME	: HASRUL AMRI	BIRTHDATE	: 23 November 1989
EMPLOYEE No.	: -	SEX	: Male
JOB TITLE	: ASST INSPECTOR	STATUS	: Married
COMP. NAME	: INSPEKTINDO SINERGI PERSADA, PT	NASIONALITY	: INDONESIA

### SUMMARY

#### MEDICAL FINDING :

1. Non reactive Anti HBs
2. Obesity
3. Calculus, necrosis pulp, radix, and decayed teeth
4. USG Abdomen: Mild fatty liver
5. Decreasing of hearing acuity on high frequency of both ears

#### PERCEPTIONS OF EXPOSURE BY WORKERS :

- Others (Onshore/offshore)

Your fitness status is fit for unrestricted to the job described at offshore work.

#### SUGGESTION :

1. Need to get Hepatitis B vaccination (booster)
2. Reduce body weight gradually 0.5 Kgs/week, by doing regular exercise (aerobic/jogging), 3-4x/week, 30-45 minutes and reduce high calorie diet until maximal body weight is 72.25Kgs (present body weight is 87.1Kgs). Consultation with a Nutritionist for evaluation of obesity
3. Consultation with a Dentist for dental care, minimal once a year or better once in six month
4. Low fat diet and exercise regularly minimum 3x/week. Repeat abdominal USG 6 months later and consultation with an Internist to evaluate fatty liver
5. Avoid noisy environment and use earplug properly while working at noisy work environment to prevent further hearing impairment

#### Responsible Doctor

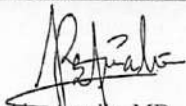

Rezkha Amalia, MD

#### Notes:

If you need the further information or consultation, please contact us via :

Email : - beltway.doctor@medikaplaza.com  
- Rezkha.Amalia@medikaplaza.com  
- Puteri.Melati@medikaplaza.com

Telepon Klinik : (62-21) 8086 6099



**CLINICAL EVALUATION**

Name : HASRUL AMRI	Sex : Male	MR : 01.00085550	Visit : 27/08/2021
Comp. : INSPEKTINDO SINERGI PERSADA, PT		DOB : 23 November 1989	
<b>EXAMINATION</b>	<b>RESULT</b>	<b>NOTES</b>	

**ANAMNESA****PRESENT COMPLAINT AND HISTORY OF PRESENT****ILLNESS**

Present complaint

No complaint

**MEDICAL HISTORY**

Allergy	No
Imunisasi	Yes
Surgery	No
Hospitalization	No
Disease	No

**LIFE STYLE**

Alcohol intake	No	
Smoking	Yes	Mild smoker
Exercise	No	

**FAMILY MEDICAL HISTORY**

Diabetes Melitus	No
Hypertension	No
Heart disease	No
Lung TB	No
Kidney disease	No
Astma	No
Mental disease	No
Epilepsy	No
Cancer	No
Color blind	No
Stroke	No
Liver disease	No
Bone & joint	No
Others disease	No

**WORK EXPOSURE**

Noise	No
Heat Stress	No
Cold Stress	No
Vibration	No
Involving height	No
Radiation	No
Dust	No

## CLINICAL EVALUATION

Name : HASRUL AMRI	Sex : Male	MR : 01.00085550	Visit : 27/08/2021
Comp.: INSPEKTINDO SINERGI PERSADA, PT		DOB : 23 November 1989	

EXAMINATION	RESULT	NOTES
Toxic chemical	No	
Irritating fluid	No	
Smoke	No	
Bacterium/Virus/Parasite	No	
Blood	No	
Animal	No	
Operating heavy mobile equipment	No	
Manual Handling	No	
Sitting continuously over 4 hours	No	
Stand continuously over 4 hours	No	
Using monitor screen more than 4 hours per day	No	
Exposure	No	
Unergonomic body positions	No	
Shift work	No	
Work is not accordance with skills and knowledge	No	
Workload does not accordance with time	No	
Work conflict	No	
Inappropriate task	No	
Career barriers	No	
Family conflict	No	
Working around rotating machinery	No	
Administration work	No	
Handling food product	No	
Others	Yes	Onshore/offshore
<b>PHYSICAL EXAMINATION</b>		
General Appearance	Good	
Body shape	Picnicus	
<b>VITAL SIGN</b>		
Body Weight	87.1 Kg	
Body Height	170 Cm	
BMI	30.13 Kg/m <sup>2</sup>	
Normal Weight	53.47 - 72.25 Kg	
BMI Conclusion	Obesity	
Blood Pressure	100/70 mmHg	
Pulse	77 x/minute	
Body Temperature	36.5 °C	
RR	20	

## CLINICAL EVALUATION

Name : HASRUL AMRI	Sex : Male	MR : 01.00085550	Visit : 27/08/2021
Comp. : INSPEKTINDO SINERGI PERSADA, PT		DOB : 23 November 1989	

EXAMINATION	RESULT	NOTES
Neck Circumference	36 Cm	
Arm Circumference	35 Cm	
Chest size	98 Cm	
Abdominal Circumference	93 Cm	
<b>SKIN</b>		
Skin	Normal	
<b>EYE</b>		
Left	Normal	
Right	Normal	
<b>ENT</b>		
Auricle	Normal	
Ear canal	Normal	
Drums	Normal	
Septum/Conchae	Not Examined	
Sinuses	Not Examined	
Pharynx	Not Examined	
Tonsil	Not Examined	
<b>MOUTH</b>		
Gum	Normal	
Dental	Abnormal	Calculus, necrosis pulp, radix, and decayed teet
<b>NECK</b>		
General	Normal	
Thyroid Gland	Normal	
<b>CHEST</b>		
Form	Normal	
Lung	Normal	
Heart	Normal	
Breast	Normal	
<b>ABDOMEN</b>		
Form	Flat	
Palpation	Supple	
Liver	Not Palpable	
Spleen	Not Palpable	
Kidney	No Ballotment	
-	No	
Hernia inguinal	No	
<b>EXTRIMITIES</b>		

## CLINICAL EVALUATION

Name : HASRUL AMRI	Sex : Male	MR : 01.00085550	Visit : 27/08/2021
Comp. : INSPEKTINDO SINERGI PERSADA, PT		DOB : 23 November 1989	

EXAMINATION	RESULT	NOTES
Bones, joint	Normal	
Muscles, tonus	Normal	
Fingernails	Normal	
Hand	Normal	
Foot	Normal	
<b>RECTAL EXAMINATION</b>		
Hemorrhoid	Negative	
Rectum	Normal	
<b>SENSORIK EXAMINATION</b>		
Tes Raba	Normal	
<b>MOTORIK EXAMINATION</b>		
Tes Grip	Normal	
<b>REFLEX EXAMINATION</b>		
Physiologic reflex	Normal	
Patologic reflex	Normal	
<b>OTHERS EXAMINATION</b>		
Coordination	Normal	
<b>LIMPHE SYSTEM</b>		
Submandibula	Normal	
Neck Gland	Normal	
Armpit gland	Normal	
Inguinal	Normal	

## OPHTHALMOLOGY DIAGNOSTIC

Name : HASRUL AMRI	Sex : Male	MR : 01.00085550	Visit : 27/08/2021
Comp. : INSPEKTINDO SINERGI PERSADA, PT		DOB : 23 November 1989	

EXAMINATION		Right	Left
Reading		-	
Previous Glasses		-	-
Without Glasses	Distant	20/20	20/20
	Near	J1	J1
Correction	Distant	-	-
	Near	-	-
Depth Perception		-	
Tonometry		17.0 mmHg	16.0 mmHg
Funduscopy		NORMAL	NORMAL
Visual Fields		Normal	
Colour Blind Test		Normal	

Impression :

## RADIOLOGY DIAGNOSTIC

Name : HASRUL AMRI	Sex : Male	MR : 01.00085550	Visit : 27/08/2021
Comp. : INSPEKTINDO SINERGI PERSADA, PT	DOB : 23 November 1989		

EXAMINATION	RESULT
-------------	--------

THORAX PA	No abnormality seen in both lungs. Normal bronchovascular markings in both hili. The heart is normal in size and shape. The mediastinum is not widened. Both sinus and diaphragms are good. No evidence of pleural effusion.
-----------	---

Impression	Normal heart and lungs
------------	------------------------



## RADIOLOGY DIAGNOSTIC

Name : HASRUL AMRI

Sex : Male

MR : 01.00085550

Visit : 27/08/2021

Comp.: INSPEKTINDO SINERGI PERSADA, PT

DOB : 23 November 1989

### EXAMINATION

### RESULT

USG ABDOMEN

LIVER:

Normal in size and contour, smooth surface, echoes structure parenchyme which are slight homogenous increase. No sign of SOL.

Intrahepatic vascularity and billiary tract are normal.

GALL BLADDER:

Normal in size, contour and surface. No sign of SOL/ sludge/ stone.

BOTH KIDNEYS:

Normal in size, contour and surface. No sign of obstruction/ stone/ SOL.

PANCREAS:

Normal in size, contour and surface. No sign of SOL.

LIEN:

Normal in size and contour, the echoes are homogenous. No sign of SOL.

URINARY BLADDER:

Normal in contour and surface. No sign of stone/ SOL.

PROSTATE AND VESICULA SEMINALIS:

Normal in size and contour which are homogenous echoes and no sign of focal lesion/ SOL.

Impression

Mild fatty liver

Other intra abdominal organs are normal

## LABORATORY RESULT

Name : HASRUL AMRI	MR : 01.00085550	Visit : 27/08/2021	#Lab : IN75132900110
Comp. : INSPEKTINDO SINERGI PERSADA, PT	Sex : Male	DOB : 23 November 1989	
EXAMINATION	RESULT	NORMAL RANGE	

### HEMATOLOGI

ABO/Rh Typing "B" Rh(+) positive

#### Automated Blood Count

White Blood Cell (WBC)	7.3	3.8 - 11.0
Erythrocyte (RBC)	5.7	4.4 - 5.9
Haemoglobin	17.3	13.2 - 17.3
Hematocrit	50	40 - 52
Thrombocytes	258	150 - 440

#### MCV, MCH, MCHC

MCV	87	80 - 100
MCH	30	26 - 34
MCHC	34.9	32 - 36
ESR	6	0 - 10

#### Differential Count

Basophils	1	0 - 1
Eosinophil	7 *	2 - 4
Bands / Stab	3	3 - 5
Neutrophils	57	50 - 70
Lymphocytes	23 *	25 - 40
Monocytes	9 *	2 - 8

### BLD CHEMISTRY/LIPID PROFILE

Total Cholesterol	152	Normal/Desireable: <200 Borderline High: 200-239 High: >=240
HDL Cholesterol	36.2 *	Normal : >40 - <60 Low HDL : <40 Desireable : >=60
LDL Cholesterol	97	Optimal: <100 Near/Above Optimal: 100-129 Borderline High: 130-159 High: 160-189 Very High: >=190
Triglycerides	95	Normal : <150 Borderline High: 150-199 High : 200-499 Very High : >=500

### BLD CHEMISTRY/KIDNEY FUNCTION

## LABORATORY RESULT

Name : HASRUL AMRI	MR : 01.00085550	Visit : 27/08/2021	#Lab : IN75132900116
Comp. : INSPEKTINDO SINERGI PERSADA, PT	Sex : Male	DOB : 23 November 1989	

EXAMINATION	RESULT	NORMAL RANGE
Ureum	18.8	10.0 - 50.0
Creatinine	1.0	0.6- 1.3
Uric Acid	2.87 *	3.50 - 7.20

### BLD CHEMISTRY/LIVER FUNCTION

Total Bilirubin	0.70	0.1 - 1.0
Direct Bilirubin	0.05	0.0 - 0.2
Indirect Bilirubin	0.65	0.0 - 0.8
SGOT(AST)	22	13 - 45
SGPT (ALT)	30	13 - 50
Alkaline Phosphatase	77	30 - 120
Gamma GT	25	0 - 50
Albumin	4.6	3.5 - 5.5
Globulin	2.30	2.3 - 3.5
Total Protein	6.9	6.6 - 8.7

### BLD CHEMISTRY/DIABETES

Glucose Fasting	88	< 100
Glucose Urine	Negative	Negative
Keton Urine	Negative	Negative

#### Blood Glucose 2 PP

Blood Sugar 2 Hours PP	102	< 140
Glucose Urine	Negative	Negative
Keton Urine	Negative	Negative

### SEROLOGI / IMUNOLOGI

HBsAg (Quantitative)	0.00	0.00 - 0.03
Anti Hbs (Quantitative)	1.3 *	>= 5.0

### TOXICOLOGY - DRUGS SCREENING

Methadone	Negative	Negative
Phencyclidine	Negative	Negative
THC/Marijuana	Negative	Negative
Amphetamine	Negative	Negative
Benzodiazepines	Negative	Negative
Opiat	Negative	Negative
Cocain	Negative	Negative
Metamphetamine	Negative	Negative
Alcohol	Negative	Negative

### URINALYSIS

#### Complete Urine Analysis

## LABORATORY RESULT

Name : HASRUL AMRI	MR : 01.00085550	Visit : 27/08/2021	#Lab : IN75132900116
Comp. : INSPEKTINDO SINERGI PERSADA, PT	Sex : Male	DOB : 23 November 1989	
EXAMINATION	RESULT	NORMAL RANGE	

### Macroscopic

Color	Light Yellow	
Turbidity	Clear	Clear
Specific Gravity	1.010	1.000 - 1.030
pH	6.0	4.5 - 8.0
Leucocyte	Negative	Negative
Glucose	Negative	Negative
Nitrit	Negative	Negative
Bilirubin	Negative	Negative
Blood	Negative	Negative
Urobilinogen	Normal	Normal
Protein	Negative	Negative
Keton	Negative	Negative

### Microscopic

RBC	0-1	0 - 1
WBC	0-1	0 - 4
Cylinder	Negative	
Epithels Squamous	0-1	5 - 15
Crystals	Negative	
Bacteria	Negative	Negative
Others	Negative	

## STOOL / RECTAL SWAP

### Faeces Complete

#### Macroscopic

Color	Brown	
Consistency	Smooth	
Mucus	Negative	Negative
Blood	Negative	Negative
Pus	Negative	Negative
Parasit	Negative	Negative
Lipid	Negative	Negative

#### Microscopic

RBC	0-1	0 - 1
WBC	0-1	0 - 5
Amoeba	Negative	
Ephitels	Positive	Positive
Worm Eggs	Negative	Negative

## LABORATORY RESULT

Name : HASRUL AMRI	MR : 01.00085550	Visit : 27/08/2021	#Lab : IN75132900110
Comp. : INSPEKTINDO SINERGI PERSADA, PT	Sex : Male	DOB : 23 November 1989	

EXAMINATION	RESULT	NORMAL RANGE
Yeast	Negative	Negative
Muscle Fiber	Negative	Negative
Others	Negative	Negative
<b>Digestive</b>		
Amylum	Negative	Negative
Fat	Negative	
Fibers	Positive	Positive

# AUDIOMETRY DIAGNOSTIC

Name : HASRUL AMRI	Sex : Male	MR : 01.00085550	Visit : 27/08/2021
Comp. : INSPEKTINDO SINERGI PERSADA, PT		DOB : 23 November 1989	

## RESULT

Left Ear	250	500	1000	2000	3000	4000	6000	8000
AC	20	25	20	20	30	35	40	30
BC	-	-	-	-	-	-	-	-

Right Ear	250	500	1000	2000	3000	4000	6000	8000
AC	15	15	20	20	35	30	40	15
BC	-	-	-	-	-	-	-	-

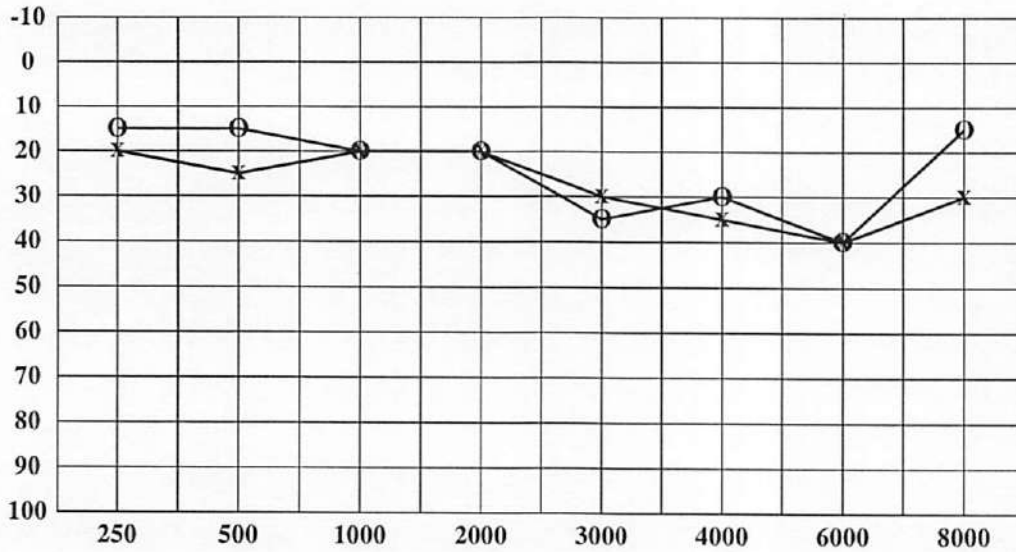

< : Right Ear (BC)  
 > : Left Ear (BC)  
 O : Right Ear (AC)  
 X : Left Ear (AC)

Conclusion Right Ear : Hearing threshold = 21.25 dB  
 (Within normal limit)  
 With decreasing on frequency  
 4000Hz & 6000Hz

Conclusion Left Ear : Hearing threshold = 25 dB  
 (Within normal limit)  
 With decreasing on frequency 4000Hz - 8000Hz



# CARDIOLOGY DIAGNOSTIC

Name : HASRUL AMRI	Sex : Male	MR : 01.00085550	Visit : 27/08/2021
Comp. : INSPEKTINDO SINERGI PERSADA, PT		DOB : 23 November 1989	

EXAMINATION	RESULT	Comments :
ELECTROCARDIOGRAPHY	Sinus Rythm axis ( N ), P wave ( N ), PR int 0.16" ST - T segment ( N ), aritmia (-)	Normal ECG
TREADMILL	Sinus Rythm axis ( N ), P wave ( N ), PR int 0.16" ST - T segment ( N ), aritmia (-)	Treadmill Exercise Test : Negative Cardiopulmonary Fitness Classification : Good METs : 12.4

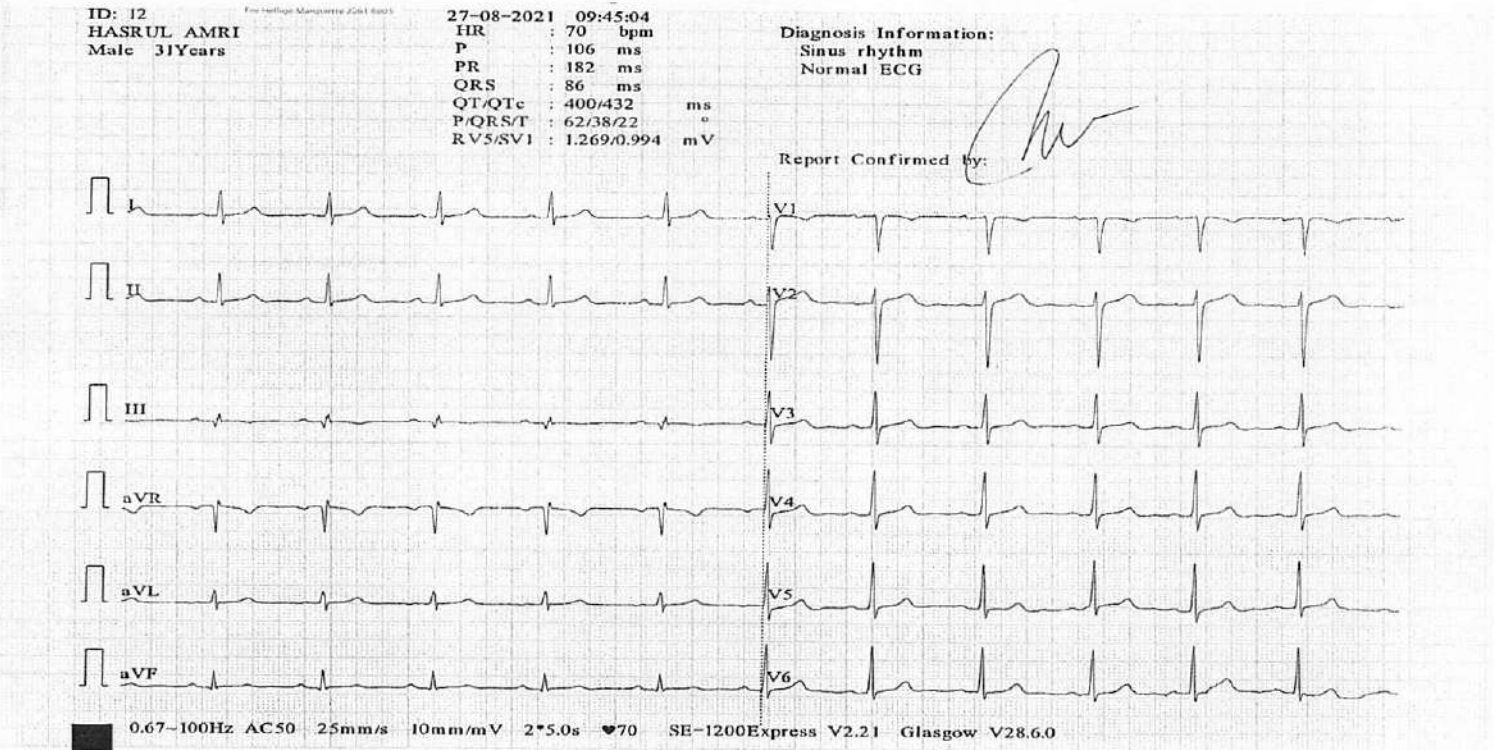



HASRUL AMRI  
 Patient ID: 01.00085550  
 27.08.2021  
 10:00:48

79 bpm  
 100/70 mmHg

PRETEST  
 STANDING  
 00:10

BRUCE  
 0.0 km/h  
 0.0 %

Measured at 60ms Post J  
 Auto Points  
 MEDIKA PLAZA

Lead	ST(mV)	Lead	ST(mV)
V1	0.00?	I	0.04?
V2	0.10?	II	0.04?
V3	0.04?	III	0.00?
V4	0.04?	aVR	-0.04?
V5	0.03?	aVL	0.02?
V6	0.04?	aVF	0.02?

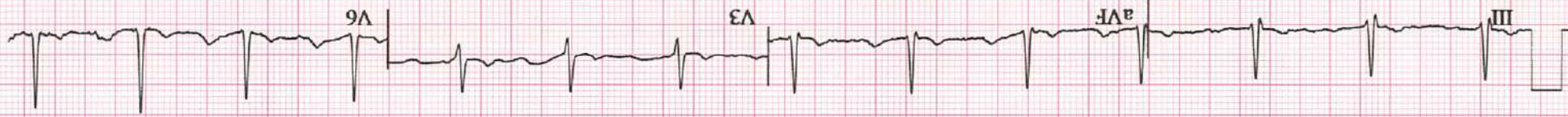

Start of Test: 10:00:37

25 mm/s 10 mm/mV VOLT 0.01 - 40Hz FREQ - IIR(V6.1)

GE  
 CASE V6.73

For Marquette P402-020



LINKED MEDIANS

MEDIKA PLAZA

HASRUL AMRI  
Patient ID: 01.00085550  
27.08.2021  
10:03:40

123 bpm

EXERCISE  
STAGE 1  
02:50

BRUCE  
2.8 km/h  
10.0%

Lead  
ST Level (mV)  
ST Slope (mV/s)

60 ms post J

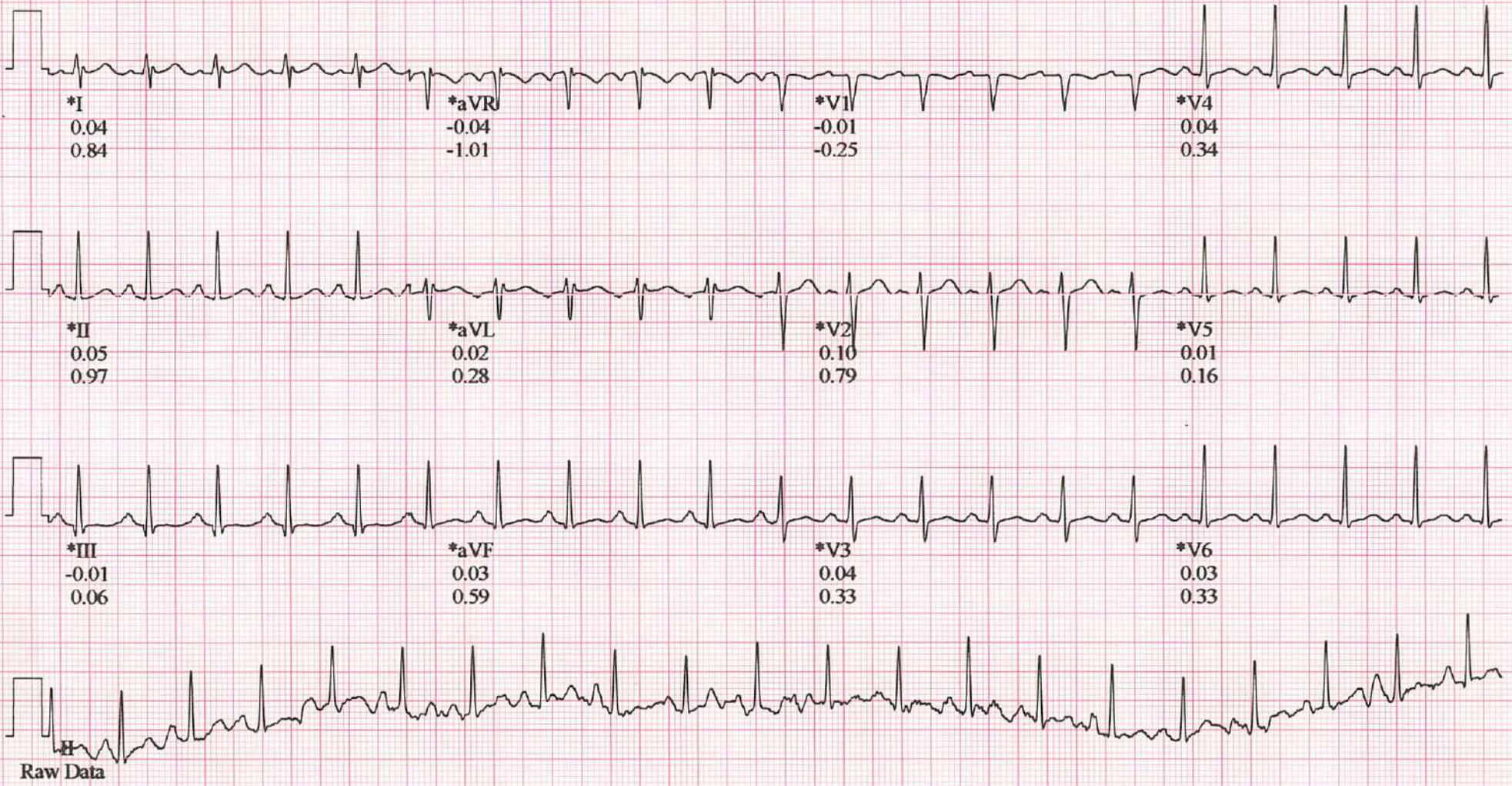

\*Computer Synthesized Rhythms







HASRUL AMRI  
Patient ID: 01.00085550  
27.08.2021  
10:09:40

162 bpm  
130/80 mmHg

EXERCISE  
STAGE 3  
08:50

BRUCE  
5.5 km/h  
14.0%

MEDIKA PLAZA

Lead  
ST Level (mV)  
ST Slope (mV/s)

60 ms post J



\*Computer Synthesized Rhythms

Start of Test: 10:00:37

25 min @ 10 min/1V 501Z 0.01 - 401Z TRF - IIR(V2,V4)

GE  
CASE V6.73

For Marquette 9402-020



LINKED MEDIANS (PEAK EXERCISE)

MEDIKA PLAZA

HASRUL AMRI  
Patient ID: 01.00085550  
27.08.2021  
10:10:31

176 bpm

EXERCISE  
STAGE 4  
09:41

BRUCE  
6.8 km/h  
16.0 %

Lead  
ST Level (mV)  
ST Slope (mV/s)

60 ms post J

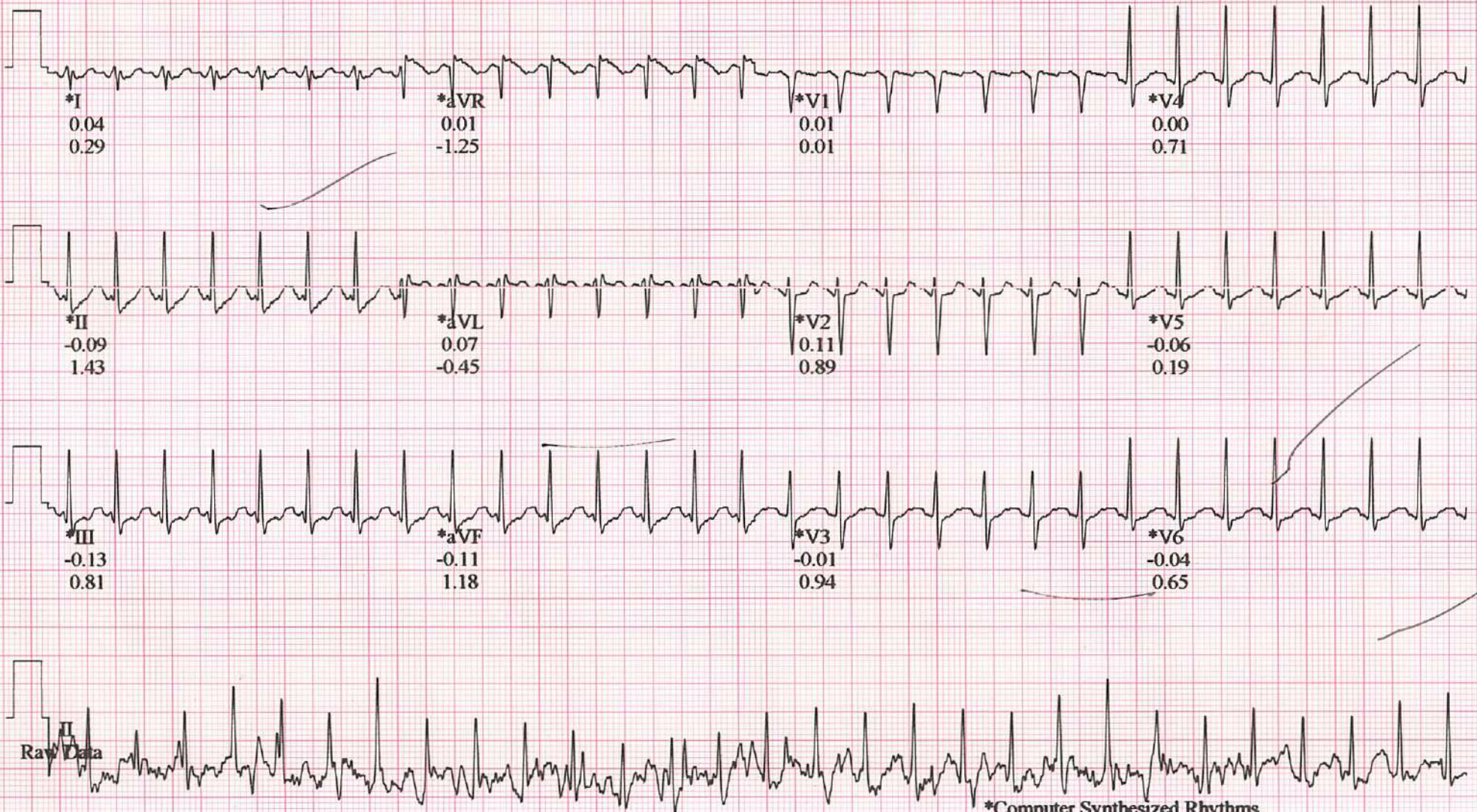

\*Computer Synthesized Rhythms

GE  
CASE V6.73

25 mm/s 10 mm/mV 50Hz 0.01 - 40Hz FRF- HR(V2,V4)

Start of Test: 10:00:37



LINKED MEDIANS

MEDIKA PLAZA

HASRUL AMRI  
Patient ID: 01.00085550  
27.08.2021  
10:10:51

173 bpm

RECOVERY  
Recovery I  
00:20

BRUCE  
2.4 km/h  
0.0 %

Lead  
ST Level (mV)  
ST Slope (mV)

60 ms post J

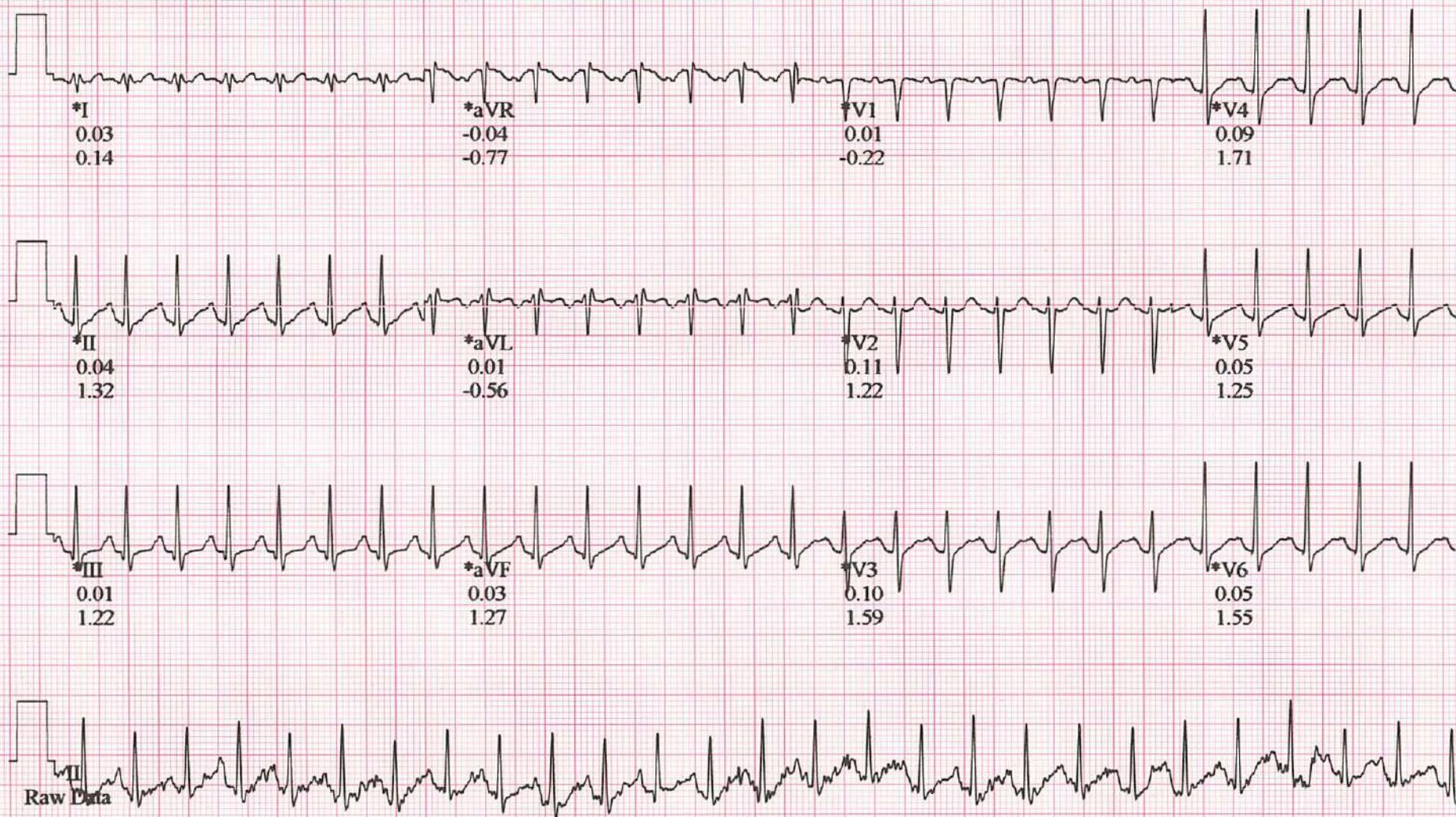

\*Computer Synthesized Rhythms

GE  
CASE V6.73

25 mm/s 10 mm/mV 50Hz 0.01 - 40Hz FRF- IIR(V2,V4)

Start of Test: 10.00.37



Tabular Summary

MEDIKA PLAZA

HASRUL AMRI,

Patient ID 01.00085550

27.08.2021 Male 170 cm 87.1 kg

10:00:37 31yrs Asian

Meds:

Test Reason:

Medical History:

Ref. MD: Ordering MD:

Technician: JENI Test Type:

Comment:

BRUCE: Total Exercise Time 09:41

Max HR: 176 bpm 93% of max predicted 189 bpm HR at rest: 79

Max BP: 130/80 mmHg (BP at rest: 100/70 Max RPP: 20800 mmHg\*bpm

Maximum Workload: 12.40 METS

Max. ST: -0.20 mV, 0.00 mV/s in III; EXERCISE STAGE 4 09:30

Arrhythmia: A:5, PSVC:1

ST/HR index: 1.21  $\mu$ V/bpm

HR reserve used: 88 %

Freq.VE recovery: 0 VE/min

QRS duration: BASELINE: 96 ms, PEAK EX: 90 ms, REC: 90 ms

Location Number: \* 0 \*

Phase Name	Stage Name	Time in Stage	Speed (km/h)	Grade (%)	Workload (METS)	HR (bpm)	BP (mmHg)	RPP (mmHg*bpm)	VE (/min)	ST Level (III mV)	Comment
PRETEST	SUPINE	00:01			1.0	83			0	--	
	STANDING	00:13	0.00	0.00	1.0	77	100/70	7700	0	-0.01	
EXERCISE	STAGE 1	03:00	2.80	10.00	4.7	123			0	-0.01	
	STAGE 2	03:00	4.00	12.00	7.0	137	110/80	15070	0	0.01	
	STAGE 3	03:00	5.50	14.00	10.2	164	130/80	21320	0	-0.01	
	STAGE 4	00:41	6.80	16.00	12.4	176			0	-0.13	
RECOVERY	Recovery1	00:31	2.40	0.00	7.1	169			0	0.05	

  
**MP+**  
 PT. KARTIKA BINA MEDIKATAMA  



DENTAL EXAMINATION			
Name: <i>Hasrul Amri</i>	Sex: <i>M/F</i>	MR :	Visit : <i>27/18/21</i>
Comp.: <i>Inspektindo Sinergi Perdana</i>		DOB : .....	
ODONTOGRAM			

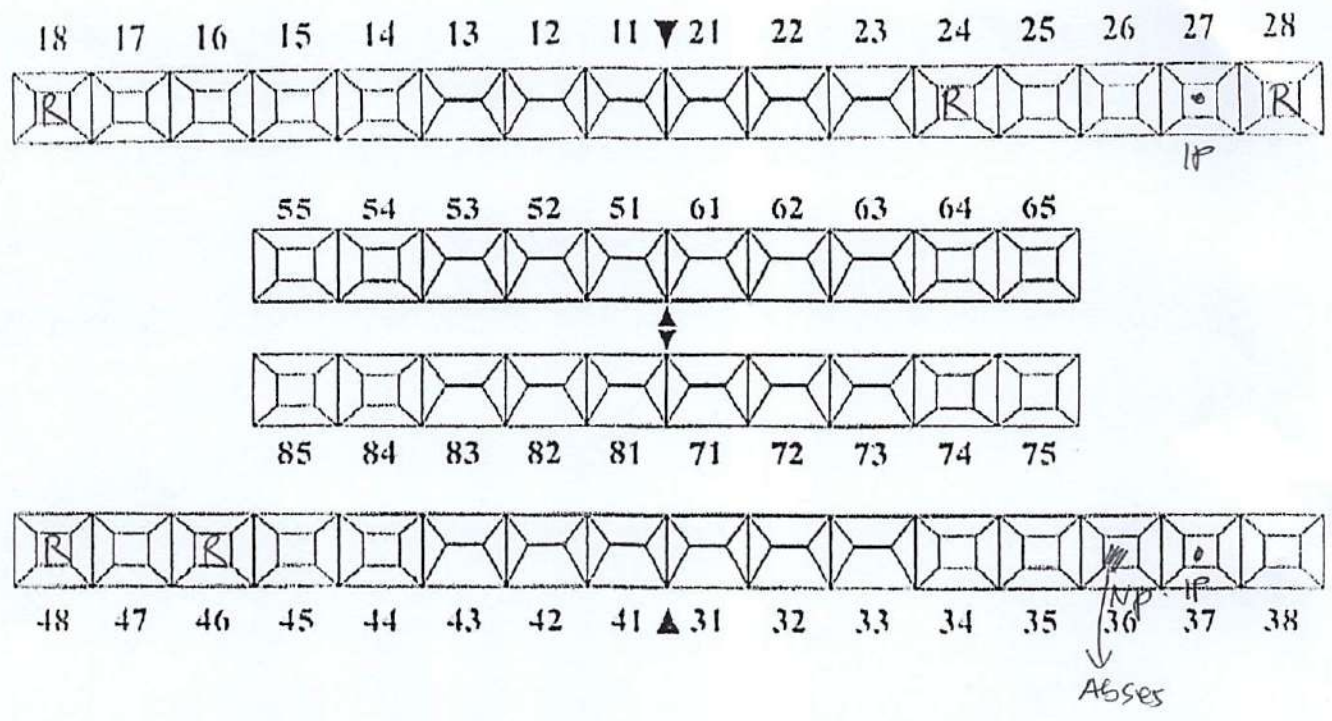

DIAGNOSA

- ..... Calculus +1
- ..... Gingivitis
- ..... Gangren Radix 18 24 28 46 48
- ..... Abses Periapikal ec nekrosis Pulpa 36
- ..... Iritatio Pulpa 29 37

TREATMENT PLANNING

- ..... Pro Scaling
- ..... Pro Exo 24 46
- ..... Pro PSA + Filling 36
- ..... Pro Filling 29 37
- ..... Pro Odontektomi 18 28 48

Verified by: drg. Ilona Amalia drg. Fajar Sulawati/drg. Siti Darjah/drg. Herlina

PATIENT NAME : Hasrul Amri  
No. RM : 01-000 8555-0  
Klinik/MCU/HCU : ENT

To. Dokter :  
(Counsel)

Kindly please counsel for patient who has take cares of

Diagnose :  
Klinik Summary :

Counsel Request :

**COUNSEL ADVISE**

Finding :

Ear : tympanic membrane Intact  
Nose : Common eustachy, no secret  
Throat - TIT, pharynx granular.  
Audiometry : Heavy threshold within normal limit.  
Decrease 4000 - 6000 Hz Right ear and 4000 - 8000 Hz left

Diagnosis :

Chronic pharyngitis.

Recomendation :

- Stop smoking
- Use ear protection  
When work in noisy area.

Date :

Time :

EP :

Signature

**MP+**

DR. MERISTIANA CHRISTIANE, Sp.THT-KL

SIP : 1378.156731.74.041-1.779.31e/2018

PT. KARTIKA BINTI MEDIKATAMA  
Complete Name