



Management System
ISO 9001:2015
www.tuv.com
ID 9105042627



PUSAT PEMERIKSAAN KESEHATAN TENAGA KERJA

Komplek Taman Niaga Sukajadi Blok J No. 3A-6 Jl. Ahmad Yani - Batam 29433
Telp: (0778) 7372022, 7372023, 0811 770 1188, 0811 770 1199. Fax: (0778) 7372024
E-mail: customercare@medilab-clinic.com, Website: www.medilab-clinic.com

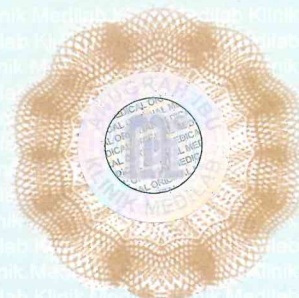

HEALTH SCREENING REPORT

Preemployment Physical Examination

CONFIDENTIAL

No. Medical Record : 
00014/001/X/RP/19

178

PERSONAL DATA

Name : AGUSMARIADI
 Birthday/Gender/Emp. ID : 13 August 1975 / Male /
 Father's Name : SAFRUDDIN
 Address : BNR BLOK E2 NO 11 TIBAN 5 SEKUPANG, BATAM
 Occupation : SUPERVISOR
 Name of Employer / Recruitment Agency : RIGSPEK PERKASA .PT
 Address of Employer / Recruitment Agency : KOMPLEK KAWASAN SEKUPANG KAV. NO.13 BATAM, BATAM



AGUSMARIADI

MEDICAL HISTORY

	Yes	No		Yes	No		Yes	No
1. Hypertension	<input type="checkbox"/>	<input checked="" type="checkbox"/>	4. Allergic Rhinitis	<input type="checkbox"/>	<input checked="" type="checkbox"/>	7. Surgery	<input type="checkbox"/>	<input checked="" type="checkbox"/>
2. Bronchial Asthma	<input type="checkbox"/>	<input checked="" type="checkbox"/>	5. Peptic Ulcer	<input type="checkbox"/>	<input checked="" type="checkbox"/>	8. Echolalia	<input type="checkbox"/>	<input checked="" type="checkbox"/>
3. Bloody Cough	<input type="checkbox"/>	<input checked="" type="checkbox"/>	6. Epilepsy	<input type="checkbox"/>	<input checked="" type="checkbox"/>	9. Others	<input type="checkbox"/>	<input checked="" type="checkbox"/>

CLINICAL EXAMINATION

Weight : 97 Kg	Height : 169 Cm	3. Cardiovascular System	Yes/Abnormal	No/Normal
BMI : 33.96		a. Blood Pressure	<input type="checkbox"/>	<input checked="" type="checkbox"/>
		Systolic / Diastolic : 139 / 84 mm Hg		
		Pulse : 71 / min		
1. Vision	Yes/Abnormal	No/Normal		
a. Distant Vision	<input type="checkbox"/>	<input checked="" type="checkbox"/>	b. Heart Disease	<input type="checkbox"/>
(Should be at least 6/12 in both eyes with or without glasses)			c. Varicose Veins	<input type="checkbox"/>
b. Near Vision	<input checked="" type="checkbox"/>	<input checked="" type="checkbox"/>	4. Respiratory System	<input type="checkbox"/>
(Should be at least J2 in both eyes with or without glasses)			5. Skin-Chronic Disease	<input type="checkbox"/>
c. Colour Vision	<input type="checkbox"/>	<input checked="" type="checkbox"/>	6. Abdomen	<input type="checkbox"/>
d. Any Organic Eye Disease	<input type="checkbox"/>	<input checked="" type="checkbox"/>	7. Locomotor/Neurological	<input type="checkbox"/>
2. Hearing	<input type="checkbox"/>	<input checked="" type="checkbox"/>	8. Endocrine disorders	<input type="checkbox"/>
(Unable to hear ordinary conversation at 2 m)			9. Mental State	<input type="checkbox"/>

LABORATORY TEST

(Report Enclosed)

	Yes/Abnormal	No/Normal
1. Blood Count	<input checked="" type="checkbox"/>	<input type="checkbox"/>
2. Urine Feme	<input type="checkbox"/>	<input checked="" type="checkbox"/>
3. Other Laboratory Test	<input checked="" type="checkbox"/>	<input type="checkbox"/>

OTHER TEST

(Report Enclosed)

	Yes/Abnormal	No/Normal
1. Audiometry	<input type="checkbox"/>	<input checked="" type="checkbox"/>
2. Spirometry	<input type="checkbox"/>	<input checked="" type="checkbox"/>
3. ECG (if indicated)	<input type="checkbox"/>	<input checked="" type="checkbox"/>
4. Chest X-Ray	<input type="checkbox"/>	<input checked="" type="checkbox"/>

Remarks: Obese E66, Myopia H52.1 Aided R:6/12, L:6/9 MIM, E.N.T: Bilateral Ears Cerumen H61.23, Multiple Lipoma in the Left Arm & Back R22, Lab: SGOT R74.9 42 U/L MIE, Total Cholesterol E78.0 257 mg/dl VHR, HDL E78.4 56 mg/dl BHR, LDL E78.4 153 mg/dl BHR, Triglyceride E78.1 329 mg/dl HR, Cholesterol Ratio E78 4.9 AR, Blood Count: Monocytosis D72.821 8.7%

CERTIFICATION

I certify that I have examined the abovenamed person. In my opinion, this person is **TEMPORARY UNFIT** for duties mentioned above.

ADVICE :

Regular Exercise and Reduce Weight, Ear Hygiene, Take Enough Rest & Consume Curcuma, Consultation to Surgeon & Internist

Date of Exam : 19 October 2019



Authentic Signature



DR. EBIET YUDI SANTOKO



Management System
ISO 9001:2015

www.tuv.com
ID 9105042627

KLINIK MEDILAB

PUSAT PEMERIKSAAN KESEHATAN TENAGA KERJA

Komplek Taman Niaga Sukajadi Blok J No. 3A-6 Jl. Ahmad Yani - Batam 29433
Telp: (0778) 7372022, 7372023, 0811 770 1188, 0811 770 1199. Fax: (0778) 7372024
E-mail: customercare@medilab-clinic.com, Website: www.medilab-clinic.com

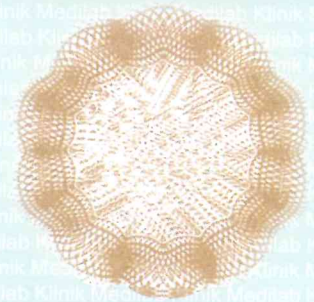

HEALTH SCREENING REPORT

Preemployment Physical Examination

178

CONFIDENTIAL

No. Medical Record : 
00014/001/X/RP/19

PERSONAL DATA

Name : AGUSMARIADI
 Birthday/Gender/Emp. ID : 13 August 1975 / Male /
 Father's Name : SAFRUDDIN
 Address : BNR BLOK E2 NO 11 TIBAN 5 SEKUPANG, BATAM
 Occupation : SUPERVISOR
 Name of Employer / Recruitment Agency : RIGSPEK PERKASA .PT
 Address of Employer / Recruitment Agency : KOMPLEK KAWASAN SEKUPANG KAV. NO.13 BATAM, BATAM



AGUSMARIADI

LABORATORY REPORT

BLOOD COUNT

Test Name	Result	Unit	Reference Range
HGB	15.1	gr/dl	M: 13.2 - 17.3 F: 11.7 - 15.5
WBC	10.3	10 ³ /mm ³	M: 3.8 - 10.6 F: 3.6 - 11.0
RBC	5.09	10 ⁶ /mm ³	M: 4.4 - 5.9 F: 3.8 - 5.2
ESR	3	mm/hr	M: 0 - 10 F: 0 - 20
HCT	47.0	%	M: 40 - 52 F: 35 - 47
PLT	261	10 ³ /mm ³	150 - 440
Differential Count			
- LYM	27.2	%	25 - 40
- MON	*	8.7 %	2 - 8
- GRA	64.1	%	43 - 76

URINE FEME

Macroscopy	Result
- pH	5
- Specific Gravity	1.010
- Glucossa	Negative
- Protein	Negative
- Ketones	Negative
- Bilirubin	Negative
- Urobilinogen	Normal
- Nitrit	Negative
- Blood	Negative
- Leucocytes	Negative

X-RAY REPORT

Chest PA:
 Show no Abnormalities.
 There is no evidence of pulmonary tuberculosis or other pulmonary,pleural or mediastinal lesions.
 The size,shape and position of the heart are within limits of normal variations.
 Bony structures of the thorax show no abnormalities.

Date of Exam : 19 October 2019



>> Computer Generated Report, No Signature Required. <<



Management System
ISO 9001:2015
www.tuv.com
ID 9105042827



PUSAT PEMERIKSAAN KESEHATAN TENAGA KERJA

Komplek Taman Niaga Sukajadi Blok J No. 3A-6 Jl. Ahmad Yani - Batam 29433
Telp: (0778) 7372022, 7372023, 0811 770 1188, 0811 770 1199. Fax: (0778) 7372024
E-mail: customercare@medilab-clinic.com, Website: www.medilab-clinic.com

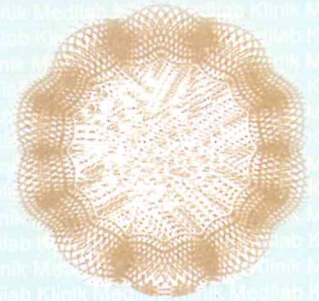

HEALTH SCREENING REPORT

Preemployment Physical Examination

178

CONFIDENTIAL

No. Medical Record : 
00014/001/X/RP/19

PERSONAL DATA

Name : AGUSMARIADI
 Birthday/Gender/Emp. ID : 13 August 1975 / Male /
 Father's Name : SAFRUDDIN
 Address : BNR BLOK E2 NO 11 TIBAN 5 SEKUPANG, BATAM
 Occupation : SUPERVISOR
 Name of Employer / Recruitment Agency : RIGSPEK PERKASA .PT
 Address of Employer / Recruitment Agency : KOMPLEK KAWASAN SEKUPANG KAV. NO.13 BATAM, BATAM



AGUSMARIADI

AUDIOMETRY REPORT

Occupational History

Yes	No
<input type="checkbox"/>	<input checked="" type="checkbox"/>
<input type="checkbox"/>	<input checked="" type="checkbox"/>
3.0 years	

Medical History/Examination

- Ear Surgery
 - Head/Ear Injury
 - Ears Infection
 - Ear Drum Perforation
 - Ear Cerumen

Yes	No	If Yes, which ear	Left	Right
<input type="checkbox"/>	<input checked="" type="checkbox"/>		<input type="checkbox"/>	<input type="checkbox"/>
<input type="checkbox"/>	<input checked="" type="checkbox"/>		<input type="checkbox"/>	<input type="checkbox"/>
<input type="checkbox"/>	<input checked="" type="checkbox"/>		<input type="checkbox"/>	<input type="checkbox"/>
<input type="checkbox"/>	<input checked="" type="checkbox"/>		<input type="checkbox"/>	<input type="checkbox"/>
<input checked="" type="checkbox"/>	<input type="checkbox"/>		<input checked="" type="checkbox"/>	<input checked="" type="checkbox"/>

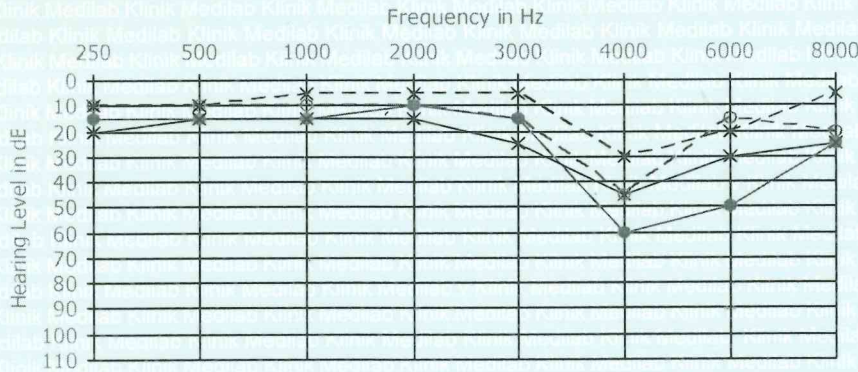

Conclusion :

- Audiogram : Normal
- Hearing Impairment : Monaural : R : -3.00 %
L : -6.75 %
Hearing Handicap : -6.125 %
- Not a Noise Induced Hearing Loss

Date of Exam : 19 October 2019



>> Computer Generated Report, No Signature Required. <<



Management System
ISO 9001:2015
www.tuv.com
ID 9105042627

KLINIK MEDILAB

PUSAT PEMERIKSAAN KESEHATAN TENAGA KERJA

Komplek Taman Niaga Sukajadi Blok J No. 3A-6 Jl. Ahmad Yani - Batam 29433
Telp: (0778) 7372022, 7372023, 0811 770 1188, 0811 770 1199. Fax: (0778) 7372024
E-mail: customercare@medilab-clinic.com, Website: www.medilab-clinic.com

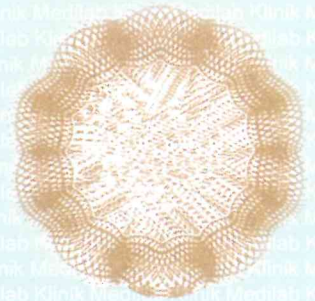

HEALTH SCREENING REPORT

Preemployment Physical Examination

178

CONFIDENTIAL

No. Medical Record : 
00014/001/X/RP/19

PERSONAL DATA

Name : AGUSMARIADI
Birthday/Gender/Emp. ID : 13 August 1975 / Male /
Father's Name : SAFRUDDIN
Address : BNR BLOK E2 NO 11 TIBAN 5 SEKUPANG, BATAM
Occupation : SUPERVISOR
Name of Employer / Recruitment Agency : RIGSPEK PERKASA .PT
Address of Employer / Recruitment Agency : KOMPLEK KAWASAN SEKUPANG KAV. NO.13 BATAM, BATAM



AGUSMARIADI

PULMONARY FUNCTION TEST

Occupation History

	Yes	No
- Dusty Working Environment	<input type="checkbox"/>	<input checked="" type="checkbox"/>
- Present/use of Protective Equipment	<input checked="" type="checkbox"/>	<input type="checkbox"/>
- Period of Working	0.0 years	

Medical History

	Yes	No	If Yes, when
- Lung Disease	<input type="checkbox"/>	<input checked="" type="checkbox"/>	
- Breathlessness/Asthma	<input type="checkbox"/>	<input checked="" type="checkbox"/>	
- Coughed Up Blood	<input type="checkbox"/>	<input checked="" type="checkbox"/>	

	BEST VALUES		
	Pred.	Measured	%Pred.
FVC	4.25	3.39	80
FEV1	3.50	2.83	81
FEV1/FVC	79.3	83.4	105
PEF	8.64	7.74	90
FEF25-75	4.09	3.00	73

FVC Normal Value : 3.651
FEV1 Normal Value : 2.936
FEV1/FVC % Normal Value : 81 %
FVC % Predicted Value : 92 %
FEV1 % Predicted Value : 96 %
FEV1/FVC % Predicted Value : 103 %

Interpretation : Normal Spirometri

PARAMETER		Pred.	PRE#1	%Pred.	PRE#2	PRE#3
*FVC	L	4.25	3.39	80	3.39	3.39
*FEV1	L	3.50	2.83	81	2.83	2.83
*PEF	L/s	8.64	7.74	90	7.74	7.74
FVC	L	4.25	3.39	80	3.38	3.36
FEV1	L	3.50	2.83	81	2.82	2.82
FEV1/FVC	%	79.3	83.5	105	83.4	83.9

Date of Exam : 19 October 2019



>> Computer Generated Report, No Signature Required. <<

Predicted Value based on Indonesian Pneumobile Project, Reference spirometric values of healthy Indonesian schoolchildren and working adults using equipment and methods that meet American thoracic Society (ATS) 1987 recommendations, 1993



Management System
ISO 9001:2015

www.tuv.com
ID 9105042627



PUSAT PEMERIKSAAN KESEHATAN TENAGA KERJA

Komplek Taman Niaga Sukajadi Blok J No. 3A-6 Jl. Ahmad Yani - Batam 29433
Telp: (0778) 7372022, 7372023, 0811 770 1188, 0811 770 1199. Fax: (0778) 7372024
E-mail: customercare@medilab-clinic.com, Website: www.medilab-clinic.com

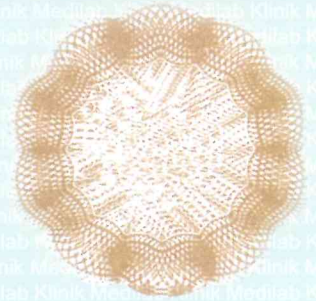

HEALTH SCREENING REPORT

Preemployment Physical Examination

CONFIDENTIAL

No. Medical Record : 
00014/001/X/RP/19

PERSONAL DATA

Name : AGUSMARIADI
Birthday/Gender/Emp. ID : 13 August 1975 / Male /
Father's Name : SAFRUDDIN
Address : BNR BLOK E2 NO 11 TIBAN 5 SEKUPANG, BATAM
Occupation : SUPERVISOR
Name of Employer / Recruitment Agency : RIGSPEK PERKASA .PT
Address of Employer / Recruitment Agency : KOMPLEK KAWASAN SEKUPANG KAV. NO.13 BATAM, BATAM

178



AGUSMARIADI

LABORATORY REPORT

Test Name	Result	Unit	Reference Range
LIVER FUNCTION TEST			
SGOT	: *	42 U/L	M: <= 35 F: <= 31
SGPT	:	27 U/L	M: <= 45 F: <= 34
Gamma GT	:	45 U/L	M: <= 49 F: <= 32
LIPID PROFILE TEST			
Total Cholesterol	: *	257 mg/dl	<= 200
HDL - Cholesterol	:	56 mg/dl	M: > 35 F: > 45
LDL - Cholesterol	: *	153 mg/dl	50 - 140
Triglycerida	: *	329 mg/dl	<= 204
Ratio Cholesterol (Total Chol : HDL)	: *	4.9	M: < 3.4 F: < 3.3
BLOOD SUGAR TEST			
Nuchter	:	84 mg/dl	< 100
RENAL FUNCTION TEST			
Ureum	:	21 mg/dl	17 - 43
Creatinine	:	1.1 mg/dl	M: 0.8 - 1.3 F: 0.5 - 0.9
ic Acid	:	8.0 mg/dl	M: 3.6 - 8.2 F: 2.3 - 6.1

Date of Exam : 19 October 2019



>> Computer Generated Report, No Signature Required. <<



Management System
ISO 9001:2015
www.tuv.com
ID 9105042627

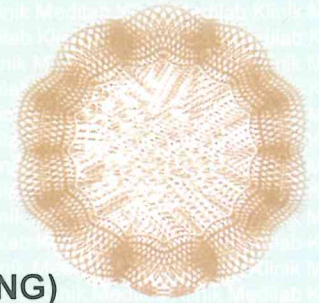

ELECTROCARDIOGRAM INTERPRETATION (RESTING)

Name : Agusmariadi
Age : 44 years
Sex : Male
Place/Date : Batam, October 19th 2019
Company's name : RIGSPEK PERKASA .PT

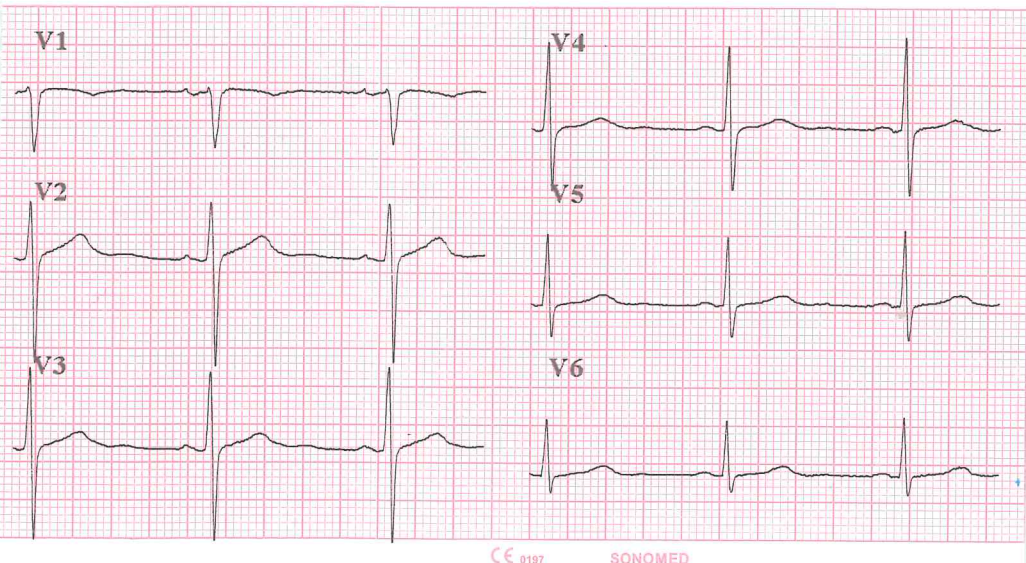
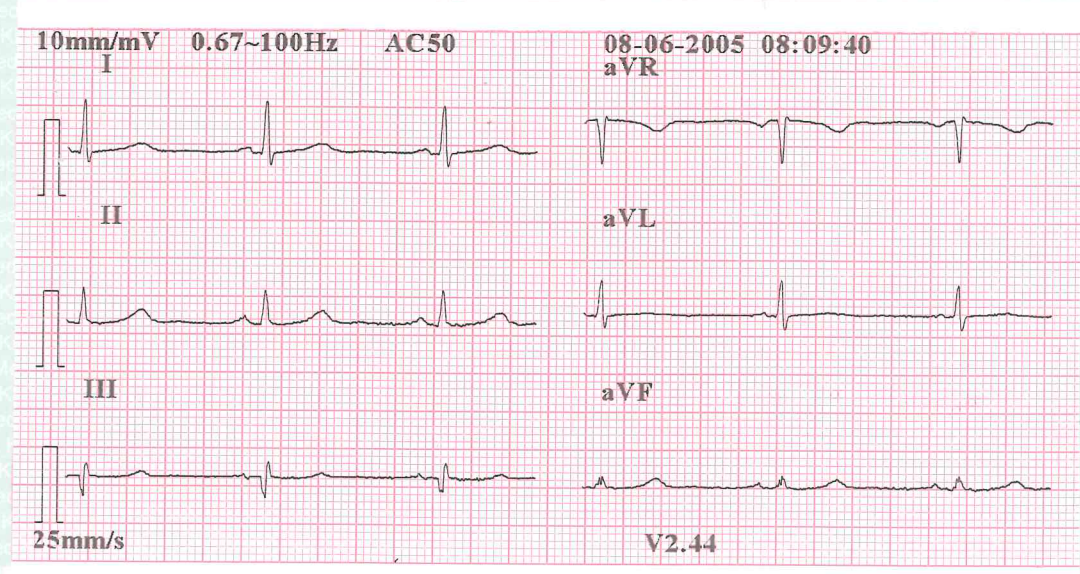

CONCLUSION : Normal Resting ECG
EXAMINER :

KLINIK MEDILAB BATAM

dr. Ebiet Yudi Santoko
Examining Physician