



HEALTH SCREENING REPORT

Preemployment Physical Examination



CONFIDENTIAL

No. Medical Record : 
00001/001/VII/ISP/21

12

PERSONAL DATA

Name : DONI KATMEL SITANGGANG
Birthday/Gender/Emp. ID : 10 December 1984 / Male /
Father's Name : GENDANG S
Address : BUKIT TIUNG, TANJUNG BALAI KARIMUN
Occupation : NDT TEKNISION
Name of Employer / Recruitment Agency : INSPEKTINDO SINERGI PERSADA. PT
Address of Employer / Recruitment Agency : KOMPLEK KAWASAN INDUSTRI SEKUPANG KAV. 13, BATAM



DONI KATMEL S

MEDICAL HISTORY

	Yes	No		Yes	No		Yes	No
1. Hypertension	<input type="checkbox"/>	<input checked="" type="checkbox"/>	4. Allergic Rhinitis	<input type="checkbox"/>	<input checked="" type="checkbox"/>	7. Surgery	<input type="checkbox"/>	<input checked="" type="checkbox"/>
2. Bronchial Asthma	<input type="checkbox"/>	<input checked="" type="checkbox"/>	5. Peptic Ulcer	<input type="checkbox"/>	<input checked="" type="checkbox"/>	8. Echolalia	<input type="checkbox"/>	<input checked="" type="checkbox"/>
3. Bloody Cough	<input type="checkbox"/>	<input checked="" type="checkbox"/>	6. Epilepsy	<input type="checkbox"/>	<input checked="" type="checkbox"/>	9. Others	<input type="checkbox"/>	<input checked="" type="checkbox"/>

CLINICAL EXAMINATION

Weight : 85 Kg
BMI : 28.40

Height : 173 Cm

	Yes/Abnormal	No/Normal
1. Vision		
a. Distant Vision (Should be at least 6/12 in both eyes with or without glasses)	<input type="checkbox"/>	<input checked="" type="checkbox"/>
b. Near Vision (Should be at least J2 in both eyes with or without glasses)	<input type="checkbox"/>	<input checked="" type="checkbox"/>
c. Colour Vision	<input type="checkbox"/>	<input checked="" type="checkbox"/>
d. Any Organic Eye Disease	<input type="checkbox"/>	<input checked="" type="checkbox"/>
2. Hearing (Unable to hear ordinary conversation at 2 m)	<input type="checkbox"/>	<input checked="" type="checkbox"/>

	Yes/Abnormal	No/Normal
3. Cardiovascular System		
a. Blood Pressure	<input type="checkbox"/>	<input checked="" type="checkbox"/>
Systolic / Diastolic : 130 / 82 mm Hg		
Pulse : 85 / min		
b. Heart Disease	<input type="checkbox"/>	<input checked="" type="checkbox"/>
c. Varicose Veins	<input type="checkbox"/>	<input checked="" type="checkbox"/>
4. Respiratory System	<input type="checkbox"/>	<input checked="" type="checkbox"/>
5. Skin-Chronic Disease	<input type="checkbox"/>	<input checked="" type="checkbox"/>
6. Abdomen	<input type="checkbox"/>	<input checked="" type="checkbox"/>
7. Locomotor/Neurological	<input type="checkbox"/>	<input checked="" type="checkbox"/>
8. Endocrine disorders	<input type="checkbox"/>	<input checked="" type="checkbox"/>
9. Mental State	<input type="checkbox"/>	<input checked="" type="checkbox"/>

LABORATORY TEST

(Report Enclosed)

	Yes/Abnormal	No/Normal
1. Blood Count	<input type="checkbox"/>	<input checked="" type="checkbox"/>
2. Urine Feme	<input type="checkbox"/>	<input checked="" type="checkbox"/>
3. Other Laboratory Test	<input checked="" type="checkbox"/>	<input type="checkbox"/>

OTHER TEST

(Report Enclosed)

	Yes/Abnormal	No/Normal
1. Audiometry	<input type="checkbox"/>	<input checked="" type="checkbox"/>
2. Spirometry	<input type="checkbox"/>	<input checked="" type="checkbox"/>
3. ECG (If indicated)	<input type="checkbox"/>	<input checked="" type="checkbox"/>
4. Chest X-Ray	<input type="checkbox"/>	<input checked="" type="checkbox"/>

Remarks: Overweight E66, Waist Circumference: 94 cm, Romberg & Visual Test: Normal, Hernia: Negative, Lab: SGOT R74.9 37 U/L MIE, Total Cholesterol E78.0 214 mg/dl BHR, Triglyceride E78.1 251 mg/dl HR, Cholesterol Ratio E78 4 AR, Pre-Diabetes R73.01 102 mg/dl

CERTIFICATION

I certify that I have examined the abovenamed person. In my opinion, this person is FIT for duties mentioned above.

ADVICE :

Regular Exercise and Reduce Weight, Take Enough Rest & Consume Curcuma, Low Fat Diet

Authentic Signature

Date of Exam : 15 July 2021

Valid Until : 14 July 2022



DR. LISYE MARRILYN LUKAS



M•KLINIK MEDILAB

PUSAT PEMERIKSAAN KESEHATAN TENAGA KERJA

JL. R. H. Fisabilillah RT: 003 RW:004 Desa Pangke Barat
Kecamatan Meral Barat, Tanjung Balai Karimun 29664, Indonesia
Hp : 0823 9107 6669

HEALTH SCREENING REPORT

Preemployment Physical Examination

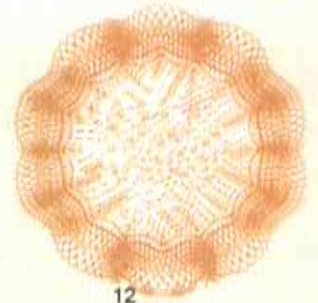

12

CONFIDENTIAL

No. Medical Record : 
00001/001/VII/ISP/21

PERSONAL DATA

Name : DONI KATMEL SITANGGANG
Birthday/Gender/Emp. ID : 10 December 1984 / Male /
Father's Name : GENDANG S
Address : BUKIT TIUNG, TANJUNG BALAI KARIMUN
Occupation : NDT TEKNISION
Name of Employer / Recruitment Agency : INSPEKTINDO SINERGI PERSADA. PT
Address of Employer / Recruitment Agency : KOMPLEK KAWASAN INDUSTRI SEKUPANG KAV. 13, BATAM



DONI KATMEL S

LABORATORY REPORT

BLOOD COUNT

Test Name	Result	Unit	Reference Range		
HGB	14.5	gr/dl	M: 13.2 - 17.3	F: 11.7 - 15.5	
WBC	7.2	10 ³ /mm ³	M: 3.8 - 10.6	F: 3.6 - 11.0	
RBC	4.56	10 ⁶ /mm ³	M: 4.4 - 5.9	F: 3.8 - 5.2	
ESR	8	mm/hr	M: 0 - 10	F: 0 - 20	
HCT	45.2	%	M: 40 - 52	F: 35 - 47	
PLT	196	10 ³ /mm ³	150 - 440		
MCV	82.5	µm ³	80 - 100		
MCH	29.6	pg	26 - 34		
MCHC	32.2	gr/dl	32 - 36		
Differential Count					
- LYM	37.6	%	25 - 40		
- MON	8.0	%	2 - 8		
- GRA	54.4	%	43 - 76		
Indicator of Infection					
- Neutrofil Lymphocyte Ratio (NLR)	1.44	%	> 3.13 Cautious	6 - 9 Suspicious	> 9 Perilous
- Absolute Lymphocyte Count (ALC)	2707	%	< 1500 Cautious	< 1100 Suspicious	< 500 Perilous

URINE FEME

Macroscopy	Result
- pH	6
- Specific Gravity	1.010
- Glucossa	Negative
- Protein	Negative
- Ketones	Negative
- Bilirubin	Negative
- Urobilinogen	Normal
- Nitrit	Negative
- Blood	Negative
- Leucocytes	Negative

X-RAY REPORT

Chest PA:

Show no Abnormalitis.

There is no evidence of pulmonary tuberculosis or other pulmonary,pleural or mediastinal lesions.

The size,shape and position of the heart are within limits of normal variations.

Bony structures of the thorax show no abnormalities.

Date of Exam : 15 July 2021



>> Computer Generated Report, No Signature Required. <<

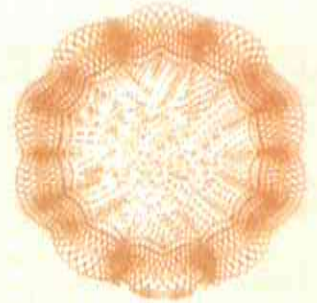

HEALTH SCREENING REPORT Preemployment Physical Examination

12

CONFIDENTIAL

No. Medical Record : 
00001/001/VII/ISP/21

PERSONAL DATA

Name : DONI KATMEL SITANGGANG
Birthday/Gender/Emp. ID : 10 December 1984 / Male /
Father's Name : GENDANG S
Address : BUKIT TIUNG, TANJUNG BALAI KARIMUN
Occupation : NDT TEKNISION
Name of Employer / Recruitment Agency : INSPEKTINDO SINERGI PERSADA. PT
Address of Employer / Recruitment Agency : KOMPLEK KAWASAN INDUSTRI SEKUPANG KAV. 13, BATAM



DONI KATMEL S

AUDIOMETRY REPORT

Occupational History

- Noisy Working Environment	Yes <input type="checkbox"/>	No <input checked="" type="checkbox"/>
- Present/use of Hearing Protector	Yes <input type="checkbox"/>	No <input checked="" type="checkbox"/>
- Period of Working	12.0 years	

Medical History/Examination

- Ear Surgery	Yes <input type="checkbox"/>	No <input checked="" type="checkbox"/>
- Head/Ear Injury	Yes <input type="checkbox"/>	No <input checked="" type="checkbox"/>
- Ears Infection	Yes <input type="checkbox"/>	No <input checked="" type="checkbox"/>
- Ear Drum Perforation	Yes <input type="checkbox"/>	No <input checked="" type="checkbox"/>
- Ear Cerumen	Yes <input type="checkbox"/>	No <input checked="" type="checkbox"/>

Yes	No	If Yes, which ear	Left	Right
<input type="checkbox"/>	<input checked="" type="checkbox"/>		<input type="checkbox"/>	<input type="checkbox"/>
<input type="checkbox"/>	<input checked="" type="checkbox"/>		<input type="checkbox"/>	<input type="checkbox"/>
<input type="checkbox"/>	<input checked="" type="checkbox"/>		<input type="checkbox"/>	<input type="checkbox"/>
<input type="checkbox"/>	<input checked="" type="checkbox"/>		<input type="checkbox"/>	<input type="checkbox"/>
<input type="checkbox"/>	<input checked="" type="checkbox"/>		<input type="checkbox"/>	<input type="checkbox"/>

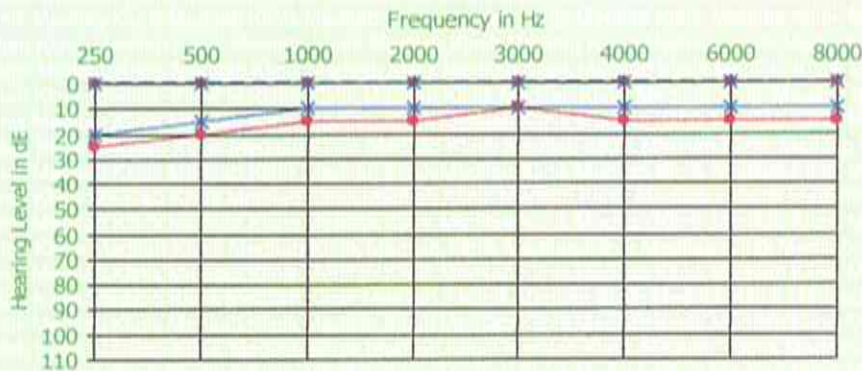

Conclusion :

1. Audiogram : Normal
2. Hearing Impairment : Monaural : R : -13.13 %
L : -20.63 %
Hearing Handicap : -19.375 %
3. Not a Noise Induced Hearing Loss



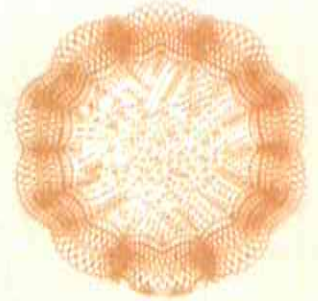

HEALTH SCREENING REPORT

Preemployment Physical Examination

CONFIDENTIAL

No. Medical Record : 
00001/001/VII/ISP/21

12

PERSONAL DATA

Name : DONI KATMEL SITANGGANG
Birthday/Gender/Emp. ID : 10 December 1984 / Male /
Father's Name : GENDANG S
Address : BUKIT TIUNG, TANJUNG BALAI KARIMUN
Occupation : NDT TEKNISION
Name of Employer / Recruitment Agency : INSPEKTINDO SINERGI PERSADA. PT
Address of Employer / Recruitment Agency : KOMPLEK KAWASAN INDUSTRI SEKUPANG KAV. 13, BATAM



DONI KATMEL S

LABORATORY REPORT

Test Name	Result	Unit	Reference Range
LIVER FUNCTION TEST			
SGOT	: * 37	U/L	M: <= 35 F: <= 31
SGPT	: 42	U/L	M: <= 45 F: <= 34
LIPID PROFILE TEST			
Total Cholesterol	: * 214	mg/dl	<= 200
HDL - Cholesterol	: 49	mg/dl	M: > 35 F: > 45
LDL - Cholesterol	: 115	mg/dl	50 - 140
Triglycerida	: * 251	mg/dl	<= 204
Ratio Cholesterol (Total Chol : HDL)	: * 4		M: < 3.4 F: < 3.3
BLOOD SUGAR TEST			
Nuchter	: + 102	mg/dl	< 100
2 hours PP	: 122	mg/dl	< 140
RENAL FUNCTION TEST			
Ureum	: 24	mg/dl	17 - 43
Creatinine	: 0.8	mg/dl	M: 0.8 - 1.3 F: 0.5 - 0.9
Uric Acid	: 6.5	mg/dl	M: 3.6 - 8.2 F: 2.3 - 6.1



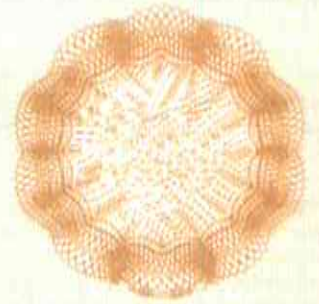

ELECTROCARDIOGRAM INTERPRETATION

Name : Doni Katmel Sitanggung
Age : 36 Years
Sex : Male
Place/Date : Tg.Balai Karimun, July 15th 2021
Company : INSPEKTINDO SINERGI PERSADA. PT

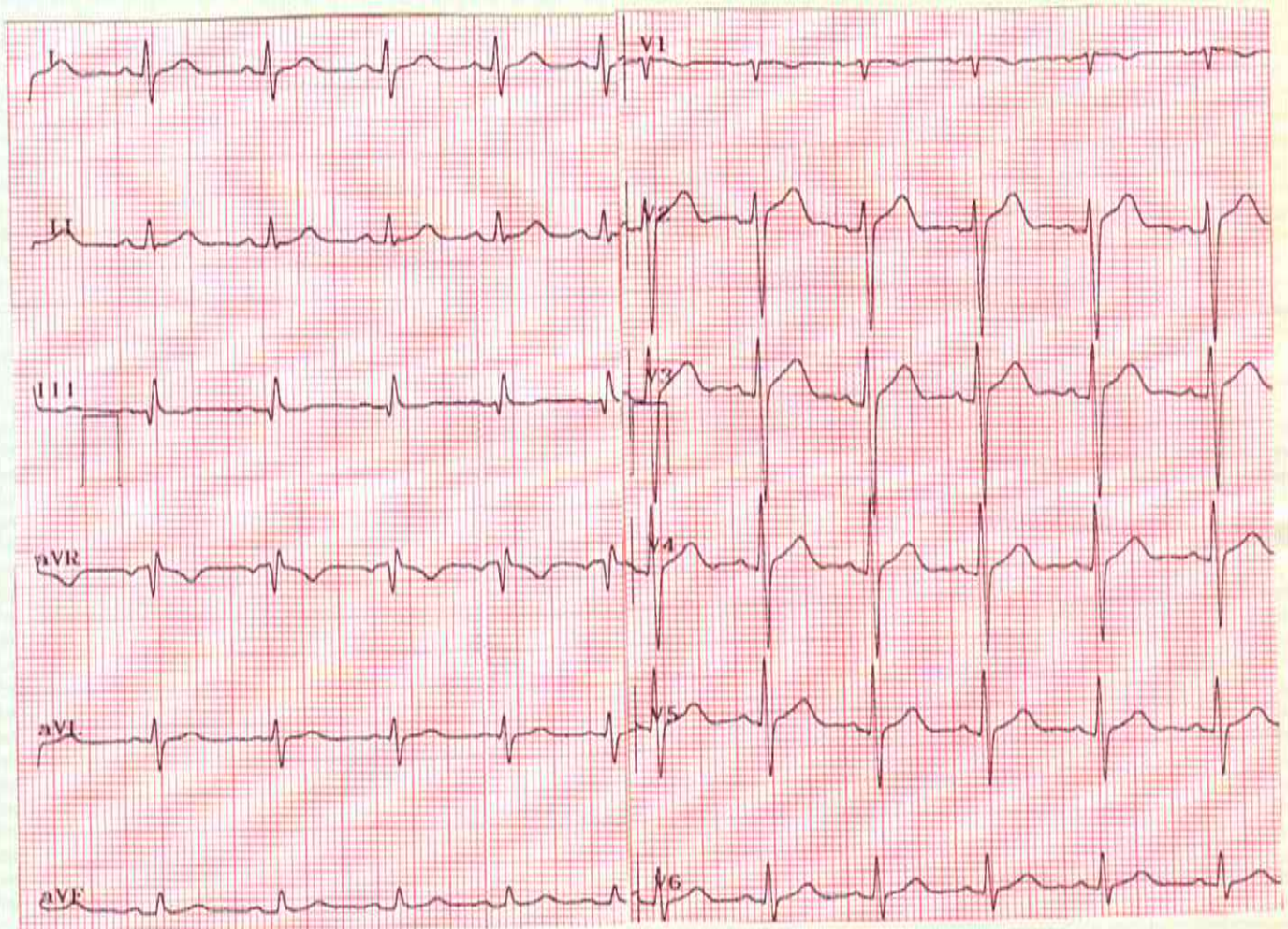

CONCLUSION

EXAMINER

NORMAL RESTING ECG

Dr. Imam Salestiy Warno, Sp.JP
Cardiologist