

Medical Screening Questionnaire And Examination Record

Surname: <i>Muhammad Arya</i>		Forenames: <i>Wachid Abdurahman</i>		
Address: <i>Bojonegara</i>		Tel No: <i>081221 005215</i>		
Date of Birth: <i>22 May 1997</i>				
GP's Name:				
GP's Address:				
Date of Last Offshore Medical: <i>-</i>		Offshore Occupation/Job Title: <i>Tubular Inspector</i>		
Emergency Response Role : <i>Asst. Inspector</i>				
Social / Occupational History		Yes	No	Comments
(1)	Do you smoke? If so, how many per day?		✓	
(2)	If an ex-smoker, when did you give up?		✓	
(3)	Average weekly alcohol consumption: state quantity and type.		✓	
(4)	Have you been exposed to any known occupational hazard such as noise, radiation, dusts, asbestos, chemicals or lead?		✓	
(5)	Do you use protective clothing, safety glasses or hearing protection?	✓		
(6)	Have you ever developed any medical condition in connection with your occupation? If so, please give details eg hearing loss/skin condition/wheeze/backache/muscle strain/blood disease?		✓	
(7)	Have you suffered any industrial injury? If so, please give details:		✓	
(8)	Have you ever had any previous audiometric screening? Was this normal? State when and where.		✓	
(9)	Have you ever had any previous lung function screening? Was this normal? State when and where.		✓	
(10)	Have you ever been rejected from employment on medical ground?		✓	
(11)	Have you ever received compensation, or is there any industrial claim pending?		✓	
(12)	Have you ever been medivaced from an offshore installation?		✓	
Examining Physician's comments :				

**Medical Screening Questionnaire And
 Examination Record (cont'd)**

Do you have, or have you been diagnosed as suffering from any of the following? <i>(Please circle and elaborate)</i>		
Please circle and elaborate		
(1) Chest pain/heart pain	Yes	<input checked="" type="radio"/> No
(2) High blood pressure / stroke	Yes	<input checked="" type="radio"/> No
(3) Asthma / Epilepsy/Diabetes	Yes	<input checked="" type="radio"/> No
(4) Peptic ulcer disease	Yes	<input checked="" type="radio"/> No
(5) Kidney disease (eg stones)	Yes	<input checked="" type="radio"/> No
(6) Psychiatric disorder (eg anxiety, depression)	Yes	<input checked="" type="radio"/> No
(7) Tuberculosis	Yes	<input checked="" type="radio"/> No
(8) Cancer	Yes	<input checked="" type="radio"/> No
Do any of your immediate family (parents/brothers/sisters) have a history of any of the above conditions? Please specify :		

Do you currently have any of the following?		
(1) Backache/joint or muscular pain	Yes	<input checked="" type="radio"/> No
(2) Hernia/rupture	Yes	<input checked="" type="radio"/> No
(3) Visual impairment	Yes	<input checked="" type="radio"/> No
(4) Perforated eardrum / discharge from ear	Yes	<input checked="" type="radio"/> No
(5) Recurrent indigestion	Yes	<input checked="" type="radio"/> No
(6) Jaundice/hepatitis/gall bladder disease	Yes	<input checked="" type="radio"/> No
(7) Change in bowel habit/diarrhoea	Yes	<input checked="" type="radio"/> No
(8) Blood in stools/piles/haemorrhoids	Yes	<input checked="" type="radio"/> No
(9) Shortness of breath/coughing up blood	Yes	<input checked="" type="radio"/> No
(10) Recurrent bronchitis/pneumonia	Yes	<input checked="" type="radio"/> No
(11) Blood in urine/kidney complications/stones	Yes	<input checked="" type="radio"/> No
(12) Headaches/migraine/dizziness	Yes	<input checked="" type="radio"/> No
Physician's comments :		
I certify that the above information is correct :		
Signed :  [Employee]		

* Source : Medical Aspects of Fitness for Work Offshore Guidance for Examining Physicians Oil & Gas UK, March 2008

**Medical Screening Questionnaire And
 Examination Record (cont'd)**

Medical Examination

To Be Completed By Examining Physician

Photographic ID :	Passport number :	
	Driver's license number :	
	Other :	

Height	Weight	BMI	BP	Pulse	FEV ₁	FVC	FEV ₁ / FVC	Urinalysis		
								Protein	Blood	Glucose
175cm	81.4kg	26.58	100/70	77x				NEG	NEG	NEG

Vision Distance			Vision Near			Colour		VDU
L	Aided L	Both	L	Aided L	Both	Normal	Abnormal	
20/20			21			✓		
R	Aided R		R	Aided R		✓		
20/20			21					

	Normal	Abnormal	Comments
Audiometric Screening		✓	Decreasing of hearing acuity on high freq. of right ear.
Substance Abuse Screening	✓		
Stool Culture (Catering Crew)			N/A
Further investigations			
Blood tests		✓	Hypercholesterolemia, SEPT & Gamma GT 1
Chest X-Ray	✓		
Electrocardiograph (ECG) / Treadmill	✓		
Spirometry			N/A
USG	✓		Abdomen.

* Source : Medical Aspects of Fitness for Work Offshore Guidance for Examining Physicians Oil & Gas UK, March 2008

**Medical Screening Questionnaire And
 Examination Record (cont'd)**

	Normal	Abnormal	Comments
1. Eyes/pupils	✓		Caries teeth
2. Ear, nose and throat	✓		
3. Teeth		✓	
4. Lungs/chest	✓		
5. Cardiovascular	✓		
6. Abdomen	✓		
7. Hernial orifices	✓		
8. Genitourinary	✓		
9. Musculoskeletal	✓		
10. Skin	✓		
11. Varicose veins	✓		
12. Neurological	✓		
Physician to comment on any abnormalities :			

Certification	Comment/Reason
Fit for offshore work as per Oil & Gas UK guidelines	✓
Fit for restricted offshore work following discussion with operating company's medical adviser	
Temporarily unfit for offshore work	
Permanently unfit for offshore work	

Physician's signature : 

Print name : **DR. REZKHA AMANDA**

Date of examination : **PT. KARTIKA BINA MEDIKATAMA**

* Source : Medical Aspects of Fitness for Work Offshore Guidance for Examining Physicians Oil & Gas UK, March 2008

Unrestricted Offshore Work Certificate

Medical Certificate of Fitness for Offshore Work

(Issued in accordance with Oil and gas UK Guidelines)

Name :	MUHAMMAD ARYA WACHID ABDURAHMAN
Date of Birth :	22 May 1997
Employing Company Name :	INSPEKTINDO SINERGI PERSADA, PT
Occupation :	ASST. INSPECTOR
<p>This individual has been examined in accordance with Oil & Gas UK Guidelines and is Medical Fit for Unrestricted To The Job Described At Offshore Work</p>	
Examining Physician Name :	dr. Frans Denis Martogi
Oil & Gas UK PIN No. :	OGUK/2017/2465
Date of Examination :	06 August 2020
Date of Expiry of Certificate :	06 August 2022
Signed :	

PT. KARTIKA BINA MEDIKATAMA

PT. KARTIKA BINA MEDIKATAMA

TO WHOM IT MAY CONCERN

Kepada yang berkepentingan

This is certify that today Thursday, 06 August 2020 Medika Plaza Clinic has performed urine drug screening and/or breath alcohol test to :

Dengan ini menyatakan bahwa, pada hari ini Kamis, 06 Agustus 2020 Medika Plaza Clinic telah melakukan urine drug screening dan/atau breath alcohol test kepada :

MUHAMMAD ARYA WACHID ABDURAHMAN

With the results are as follows :

Dengan hasil sebagai berikut :

<u>Drugs Test</u> <i>Uji Obat</i>	<u>Result</u> <i>Hasil</i>		
URINE DRUGS SCREENING			
- Amphetamine	<input type="checkbox"/> Non-Negative	<input checked="" type="checkbox"/> Negative	<input type="checkbox"/> N/A
- Met-Amphetamine	<input type="checkbox"/> Non-Negative	<input checked="" type="checkbox"/> Negative	<input type="checkbox"/> N/A
- Cocain	<input type="checkbox"/> Non-Negative	<input checked="" type="checkbox"/> Negative	<input type="checkbox"/> N/A
- THC/Canabis/Marijuana	<input type="checkbox"/> Non-Negative	<input checked="" type="checkbox"/> Negative	<input type="checkbox"/> N/A
- Morphine/Opiates	<input type="checkbox"/> Non-Negative	<input checked="" type="checkbox"/> Negative	<input type="checkbox"/> N/A
- P C P/Phencyclidine	<input type="checkbox"/> Non-Negative	<input checked="" type="checkbox"/> Negative	<input type="checkbox"/> N/A
- Barbiturate	<input type="checkbox"/> Non-Negative	<input type="checkbox"/> Negative	<input checked="" type="checkbox"/> N/A
- Benzodiazepin	<input type="checkbox"/> Non-Negative	<input checked="" type="checkbox"/> Negative	<input type="checkbox"/> N/A
- Methadone	<input type="checkbox"/> Non-Negative	<input checked="" type="checkbox"/> Negative	<input type="checkbox"/> N/A
- Propoxyphene	<input type="checkbox"/> Non-Negative	<input type="checkbox"/> Negative	<input checked="" type="checkbox"/> N/A
- Oxycodone	<input type="checkbox"/> Non-Negative	<input type="checkbox"/> Negative	<input checked="" type="checkbox"/> N/A
- MDMA	<input type="checkbox"/> Non-Negative	<input type="checkbox"/> Negative	<input checked="" type="checkbox"/> N/A
- 6-MAM	<input type="checkbox"/> Non-Negative	<input type="checkbox"/> Negative	<input checked="" type="checkbox"/> N/A
BREATH ALCOHOL TEST			
- Alcohol	<input type="checkbox"/> Non-Negative	<input checked="" type="checkbox"/> Negative	<input type="checkbox"/> N/A

Jakarta, August 06, 2020



PT. KARTIKA BINA MEDIKATAMA
(dr. Dian Wahyu Tanjungsari, Sp.PK)
Clinical Patologist

HEALTH ASSESSMENT REPORT

Of

MUHAMMAD ARYA WACHID ABDURAHMAN

01.00079087

Thursday, 06 August 2020

MP BELTWAY CLINIC

Beltway Office Park, Annex Building, Ground Floor

Jl. TB. Simatupang Kav.41, Jakarta Selatan 12550

Tlp : (62-21) 808 66 099, Fax : (62-21) 808 66 098

www.medikaplaza.com

MP BELTWAY CLINIC

Beltway Office Park, Annex Building, Ground Floor
Jl. TB. Simatupang Kav.41, Jakarta Selatan 12550
Tlp : (62-21) 808 66 099, Fax : (62-21) 808 66 098
www.medikaplaza.com

PATIENT DATA

MedRec.	: 01.00079087	EMPLOY. STATUS	: PreEmploye
NAME	: MUHAMMAD ARYA WACHID ABDURAHMAN	BIRTHDATE	: 22 May 1997
EMPLOYEE No.	: -	SEX	: Male
JOB TITLE	: ASST. INSPECTOR	STATUS	: Single
COMP. NAME	: INSPEKTINDO SINERGI PERSADA, PT	NASIONALITY	: INDONESIA

SUMMARY

MEDICAL FINDING :

1. Hypercholesterolemia
2. Increase SGPT, Gamma GT level
3. Overweight
4. Calculus teeth
5. Decreasing of hearing acuity on high frequency of right ear

PERCEPTIONS OF EXPOSURE BY WORKERS :

- Others (Asst. inspector (onshore))

Your fitness status is fit for unrestricted to the job described at offshore work

SUGGESTION :

1. Low fat diet and exercise regularly minimal 3 times a week
2. Take enough rest minimal 8 hours/day. Repeat SGPT examination 1 month later and consult to an Internist if still increase
3. Reduce body weight gradually 0.5 Kgs/week, by doing regular exercise (aerobic/jogging), 3-4x/week, 30-45 minutes and reduce high calorie diet until maximal body weight is 76.56Kgs (present body weight is 81.4Kgs). Consultation with a Nutritionist for evaluation of overweight
4. Consultation with a Dentist for dental care, minimal once a year or better once in six month
5. Avoid noisy environment and use earplug properly while working at noisy work environment to prevent further hearing impairment

Responsible Doctor

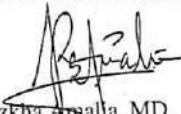

Rezkha Anjalla, MD

Notes:

If you need the further information or consultation, please contact us via :

Email : - beltway.doctor@medikaplaza.com
- beltway.doctor2@medikaplaza.com
Telepon Klinik : (62-21) 8086 6000

CLINICAL EVALUATION

Name : MUHAMMAD ARYA WACHID ABDURAHMAN	Sex : Male	MR : 01.00079087	Visit : 06/08/2020
Comp. : INSPEKTINDO SINERGI PERSADA, PT		DOB : 22 May 1997	
EXAMINATION	RESULT	NOTES	

ANAMNESA

PRESENT COMPLAINT AND HISTORY OF PRESENT

ILLNESS

Present complaint

No complaint

MEDICAL HISTORY

Alergy	No
Imunisasi	Yes
Surgery	No
Hospitalization	No
Disease	No

LIFE STYLE

Alcohol intake	No
Smoking	No
Exercise	Yes Cycling, and running

FAMILY MEDICAL HISTORY

Diabetes Melitus	No
Hypertension	No
Heart disease	No
Lung TB	No
Kidney disease	No
Astma	No
Mental disease	No
Epilepsy	No
Cancer	No
Color blind	No
Stroke	No
Liver disease	No
Bone & joint	No
Others disease	No

WORK EXPOSURE

Noise	No
Heat Stress	No
Cold Stress	No
Vibration	No
Involving height	No
Radiation	No
Dust	No

CLINICAL EVALUATION

Name : MUHAMMAD ARYA WACHID ABDURAHMAN

Sex : Male

MR : 01.00079087

Visit : 06/08/2020

Comp.: INSPEKTINDO SINERGI PERSADA, PT

DOB : 22 May 1997

EXAMINATION	RESULT	NOTES
Toxic chemical	No	
Irritating fluid	No	
Smoke	No	
Bacterium/Virus/Parasite	No	
Blood	No	
Animal	No	
Operating heavy mobile equipment	No	
Manual Handling	No	
Sitting continuously over 4 hours	No	
Stand continuously over 4 hours	No	
Using monitor screen more than 4 hours per day	No	
Exposure	No	
Unergonomic body positions	No	
Shift work	No	
Work is not accordance with skills and knowledge	No	
Workload does not accordance with time	No	
Work conflict	No	
Inappropriate task	No	
Career barriers	No	
Family conflict	No	
Working around rotating machinery	No	
Administration work	No	
Handling food product	No	
Others	Yes	Asst. inspector (onshore)
PHYSICAL EXAMINATION		
General Appearance	Good	
Body shape	Picnicus	
VITAL SIGN		
Body Weight	81.4 Kg	
Body Height	175 Cm	
BMI	26.58 Kg/m ²	
Normal Weight	56.66 - 76.56 Kg	
BMI Conclusion	Overweight	
Blood Pressure	100/70 mmHg	
Pulse	77 x/minute	
Body Temperature	36.4 °C	
RR	20	

CLINICAL EVALUATION

Name : MUHAMMAD ARYA WACHID ABDURAHMAN	Sex : Male	MR : 01.00079087	Visit : 06/08/2020
Comp. : INSPEKTINDO SINERGI PERSADA, PT		DOB : 22 May 1997	

EXAMINATION	RESULT	NOTES
Neck Circumference	40 Cm	
Arm Circumference	33 Cm	
Chest size	92 Cm	
Abdominal Circumference	92 Cm	
SKIN		
Skin	Normal	
EYE		
Left	Normal	
Right	Normal	
ENT		
Auricle	Normal	
Ear canal	Normal	
Drums	Normal	
Septum/Conchae	Normal	
Sinuses	Normal	
Pharynx	Normal	
Tonsil	Normal	
MOUTH		
Gum	Normal	
Dental	Abnormal	Calculus teeth
NECK		
General	Normal	
Thyroid Gland	Normal	
CHEST		
Form	Normal	
Lung	Normal	
Heart	Normal	
Breast	Normal	
ABDOMEN		
Form	Flat	
Palpation	Supple	
Liver	Not Palpable	
Spleen	Not Palpable	
Kidney	No Ballotment	
-	No	
Hernia inguinal	No	
EXTRIMITIES		

CLINICAL EVALUATION

Name : MUHAMMAD ARYA WACHID ABDURAHMAN	Sex : Male	MR : 01.00079087	Visit : 06/08/2020
Comp. : INSPEKTINDO SINERGI PERSADA, PT		DOB : 22 May 1997	

EXAMINATION	RESULT	NOTES
Bones, joint	Normal	
Muscles, tonus	Normal	
Fingernails	Normal	
Hand	Normal	
Foot	Normal	
RECTAL EXAMINATION		
Hemorrhoid	Negative	
Rectum	Normal	
SENSORIK EXAMINATION		
Tes Raba	Normal	
MOTORIK EXAMINATION		
Tes Grip	Normal	
REFLEX EXAMINATION		
Physiologic reflex	Normal	
Patologic reflex	Normal	
OTHERS EXAMINATION		
Coordination	Normal	
LYMPHE SYSTEM		
Submandibula	Normal	
Neck Gland	Normal	
Armpit gland	Normal	
Inguinal	Normal	

OPHTHALMOLOGY DIAGNOSTIC

Name : MUHAMMAD ARYA WACHID ABDURAHMAN	Sex : Male	MR : 01.00079087	Visit : 06/08/2020
Comp. : INSPEKTINDO SINERGI PERSADA, PT		DOB : 22 May 1997	

EXAMINATION		Right	Left
Reading		-	
Previous Glasses		-	-
Without Glasses	Distant	20/20	20/20
	Near	J1	J1
Correction	Distant	-	-
	Near	-	-
Depth Perception		-	
Tonometry		17.0 mmHg	16.0 mmHg
Funduscopy		NORMAL	NORMAL
Visual Fields		Normal	
Colour Blind Test		Normal	

Impression :

RADIOLOGY DIAGNOSTIC

Name : MUHAMMAD ARYA WACHID ABDURAHMAN

Sex : Male

MR : 01.00079087

Visit : 06/08/2020

Comp. : INSPEKTINDO SINERGI PERSADA, PT

DOB : 22 May 1997

EXAMINATION

RESULT

THORAX PA

No abnormality seen in both lungs.
Normal bronchovascular markings in both hili.
The heart is normal in size and shape.
The mediastinum is not widened.
Both sinus and diaphragms are good.
No evidence of pleural effusion.

Impression

Normal heart and lungs

RADIOLOGY DIAGNOSTIC

Name : MUHAMMAD ARYA WACHID ABDURAHMAN	Sex : Male	MR : 01.00079087	Visit : 06/08/2020
Comp. : INSPEKTINDO SINERGI PERSADA, PT		DOB : 22 May 1997	

EXAMINATION	RESULT
-------------	--------

USG ABDOMEN

LIVER:

Normal in size and contour, smooth surface, echoes structure parenchyme which are homogenous. No sign of SOL.

Intrahepatic vascularity and billiary tract are normal.

GALL BLADDER:

Normal in size, contour and surface. No sign of SOL/ sludge/ stone.

RIGHT KIDNEY :

Normal in size, contour and surface. No sign of obstruction/ stone/ SOL.

LEFT KIDNEY:

Normal in size, contour and surface. No sign of obstruction/ stone/ SOL.

PANCREAS:

Normal in size, contour and surface. No sign of SOL.

LIEN:

Normal in size and contour, the echoes are homogenous. No sign of SOL.

URINARY BLADDER:

Normal in size, contour and surface. No sign of stone/ SOL.

PROSTATE AND VESICULA SEMINALIS:

Normal in size and contour which are homogenous echoes and no sign of focal lesion/ SOL.

Impression

Normal sonography

LABORATORY RESULT

Name : MUHAMMAD ARYA WACHID ABDURAHMAN	MR : 01.00079087	Visit : 06/08/2020	#Lab : IN71272803068
Comp. : INSPEKTINDO SINERGI PERSADA, PT	Sex : Male	DOB : 22 May 1997	
EXAMINATION	RESULT	NORMAL RANGE	

HEMATOLOGI

ABO/Rh Typing "A" Rh(+) positive

Automated Blood Count

White Blood Cell (WBC)	10.2	3.8 - 11.0
Erythrocyte (RBC)	5.3	4.4 - 5.9
Haemoglobin	15.8	13.2 - 17.3
Hematocrit	43	40 - 52
Thrombocytes	218	150 - 440

MCV, MCH, MCHC

MCV	81	80 - 100
MCH	30	26 - 34
MCHC	36.7 *	32 - 36
ESR	7	0 - 10

Differential Count

Basophils	1	0 - 1
Eosinophil	1 *	2 - 4
Bands / Stab	3	3 - 5
Neutrophils	51	50 - 70
Lymphocytes	40	25 - 40
Monocytes	4	2 - 8

BLD CHEMISTRY/LIPID PROFILE

Total Cholesterol	209 *	Normal/Desireable: <200 Borderline High: 200-239 High: >=240
HDL Cholesterol	56.1	Normal : >40 - <60 Low HDL : <40 Desireable : >=60
LDL Cholesterol	134 *	Optimal: <100 Near/Above Optimal: 100-129 Borderline High: 130-159 High: 160-189 Very High: >=190
Triglycerides	94	Normal : <150 Borderline High: 150-199 High : 200-499 Very High : >=500

BLD CHEMISTRY/KIDNEY FUNCTION

LABORATORY RESULT

Name : MUHAMMAD ARYA WACHID ABDURAHMAN	MR : 01.00079087	Visit : 06/08/2020	#Lab : IN71272803068
Comp. : INSPEKTINDO SINERGI PERSADA, PT	Sex : Male	DOB : 22 May 1997	

EXAMINATION	RESULT	NORMAL RANGE
Ureum	14.4	10.0 - 50.0
Creatinine	0.9	0.6- 1.3
Uric Acid	5.69	3.50 - 7.20

BLD CHEMISTRY/LIVER FUNCTION

Total Bilirubin	0.60	0.1 - 1.0
Direct Bilirubin	0.16	0.0 - 0.2
Indirect Bilirubin	0.44	0.0 - 0.8
SGOT(AST)	42	13 - 45
SGPT (ALT)	77 *	13 - 50
Alkaline Phosphatase	91	30 - 120
Gamma GT	94 *	0 - 50
Albumin	5.0	3.5 - 5.5
Globulin	2.50	2.3 - 3.5
Total Protein	7.5	6.6 - 8.7

BLD CHEMISTRY/DIABETES

Glucose Fasting	94	< 100
Glucose Urine	Negative	Negative
Keton Urine	Negative	Negative

Blood Glucose 2 PP

Blood Sugar 2 Hours PP	104	< 140
Glucose Urine	Negative	Negative
Keton Urine	Negative	Negative

SEROLOGI / IMUNOLOGI

HBsAg (Quantitative)	0.00	0.00 - 0.03
Anti Hbs (Quantitative)	46.0	>= 5.0

TOXICOLOGY - DRUGS SCREENING

Methadone	Negative	Negative
Phencyclidine	Negative	Negative
THC/Marijuana	Negative	Negative
Amphetamine	Negative	Negative
Benzodiazepines	Negative	Negative
Opiat	Negative	Negative
Cocain	Negative	Negative
Metamphetamine	Negative	Negative
Alcohol	Negative	Negative

URINALYSIS

Complete Urine Analysis

LABORATORY RESULT

Name : MUHAMMAD ARYA WACHID ABDURAHMAN	MR : 01.00079087	Visit : 06/08/2020	#Lab : IN71272803068
Comp. : INSPEKTINDO SINERGI PERSADA, PT	Sex : Male	DOB : 22 May 1997	

EXAMINATION	RESULT	NORMAL RANGE
-------------	--------	--------------

Macroscopic

Color	Light Yellow	
Turbidity	Clear	Clear
Specific Gravity	1.010	1.000 - 1.030
pH	6.0	4.5 - 8.0
Leucocyte	Negative	Negative
Glucose	Negative	Negative
Nitrit	Negative	Negative
Bilirubin	Negative	Negative
Blood	Negative	Negative
Urobilinogen	Normal	Normal
Protein	Negative	Negative
Keton	Negative	Negative

Microscopic

RBC	0-1	0 - 1
WBC	0-1	0 - 4
Cylinder	Negative	
Epithels Squamous	0-1	5 - 15
Crystals	Negative	
Bacteria	Negative	Negative
Others	Negative	

STOOL / RECTAL SWAP

Faeces Complete

Macroscopic

Color	Brown	
Consistency	Smooth	
Mucus	Negative	Negative
Blood	Negative	Negative
Pus	Negative	Negative
Parasitologi Faeces	Negative	Negative
Lipid	Negative	Negative

Microscopic

RBC	0-1	0 - 1
WBC	0-1	0 - 5
Amoeba	Negative	
Ephitels	Positive	Positive
Worm Eggs	Negative	Negative

LABORATORY RESULT

Name : MUHAMMAD ARYA WACHID ABDURAHMAN

MR : 01.00079087

Visit : 06/08/2020

#Lab : IN71272803068

Comp. : INSPEKTINDO SINERGI PERSADA, PT

Sex : Male

DOB : 22 May 1997

EXAMINATION	RESULT	NORMAL RANGE
Yeast	Negative	Negative
Muscle Fiber	Negative	Negative
Others	Negative	Negative
Digestive		
Amylum	Negative	Negative
Fat	Negative	
Fibers	Positive	Positive

AUDIOMETRY DIAGNOSTIC

Name : MUHAMMAD ARYA WACHID ABDURAHMAN

Sex : Male

MR : 01.00079087

Visit : 06/08/2020

Comp. : INSPEKTINDO SINERGI PERSADA, PT

DOB : 22 May 1997

RESULT

Left Ear	250	500	1000	2000	3000	4000	6000	8000
AC	25	25	20	15	20	20	25	25
BC	-	-	-	-	-	-	-	-

Right Ear	250	500	1000	2000	3000	4000	6000	8000
AC	20	20	15	20	25	20	45	20
BC	-	-	-	-	-	-	-	-

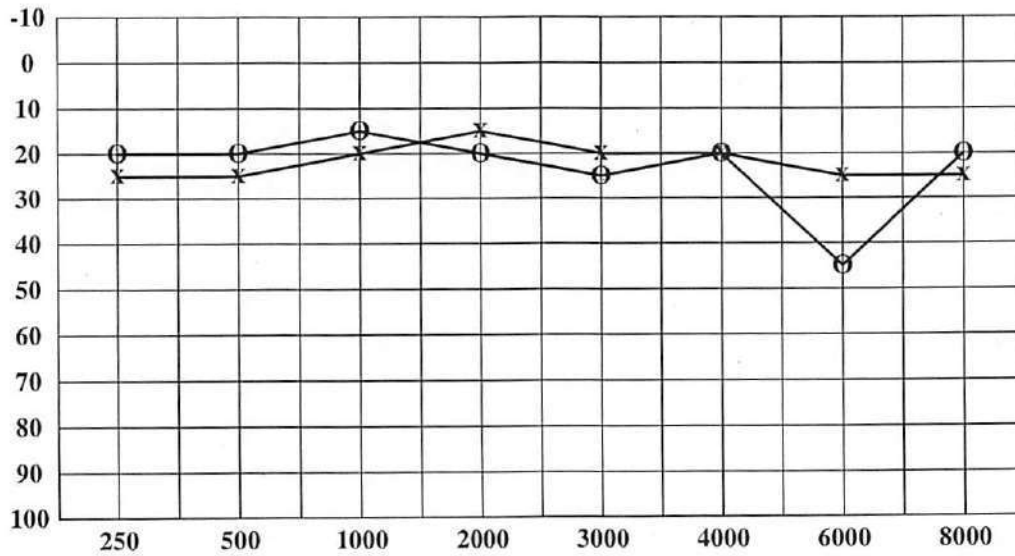

Conclusion Right Ear : Hearing threshold = 18.75 dB
(Within normal limit)
With decreasing on frequency 6000Hz

Conclusion Left Ear : Hearing threshold = 20 dB
(Within normal limit)

CARDIOLOGY DIAGNOSTIC

Name : MUHAMMAD ARYA WACHID ABDURAHMAN	Sex : Male	MR : 01.00079087	Visit : 06/08/2020
Comp. : INSPEKTINDO SINERGI PERSADA, PT		DOB : 22 May 1997	

EXAMINATION	RESULT	Comments :
ELECTROCARDIOGRAPHY	Sinus Rythm axis (N), P wave (N), PR int 0.16" ST - T segment (N), aritmia (-)	Normal ECG
TREADMILL	Sinus Rythm axis (N), P wave (N), PR int 0.16" ST - T segment (N), aritmia (-)	Treadmill Exercise Test : Negative Cardiopulmonary Fitness Classification : Good METs : 11.3

ID: 15
MUHAMMAD ARYA WACHID
Male 23Years

06-08-2020 09:33:11
HR : 100 bpm
P : 114 ms
PR : 150 ms
QRS : 86 ms
QT/QTc : 338/436 ms
P/QRS/T : 66/41/30
RV5/SV1 : 1.046/0.803 mV

Diagnosis Information:
Sinus tachycardia
Normal ECG except for rate

Report Confirmed by: 

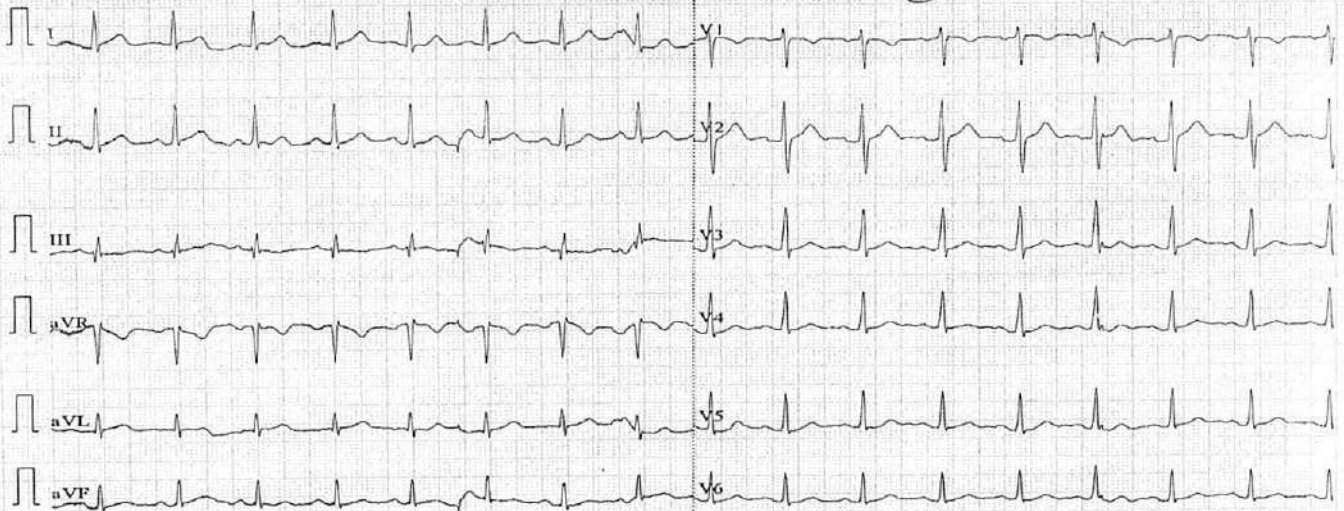

0.67-100Hz AC50 25mm/s 10mm/mV 2*5.0s ♥100 SE-I200Express V2.21 Glasgow V28.6.0

12-LEAD REPORT

MUHAMMAD ARYA WACHID ABDURAHMA MR

Patient ID: 01.00079087

06.08.2020

10:23:18

121 bpm
100/70 mmHg

PRETEST
SUPINE
00:11

BRUCE
0.0 km/h
0.0 %

MEDIKA PLAZA

Measured at 60ms Post J

Auto Points

Lead	ST(mV)	Lead	ST(mV)
I	0.04?	V1	-0.01?
II	-0.03?	V2	0.16?
III	-0.07?	V3	0.02?
aVR	-0.01?	V4	0.00?
aVL	0.06?	V5	-0.02?
aVF	-0.06?	V6	0.01?



MUHAMMAD ARYA WACHID ABDURAHMA MR

Patient ID: 01.00079087

06.08.2020

10:26:11

BRUCE

2.7 km/h

10.0%

EXERCISE

STAGE 1

02:50

Lead
ST Level (mV)
ST Slope (mV/s)

60 ms post J

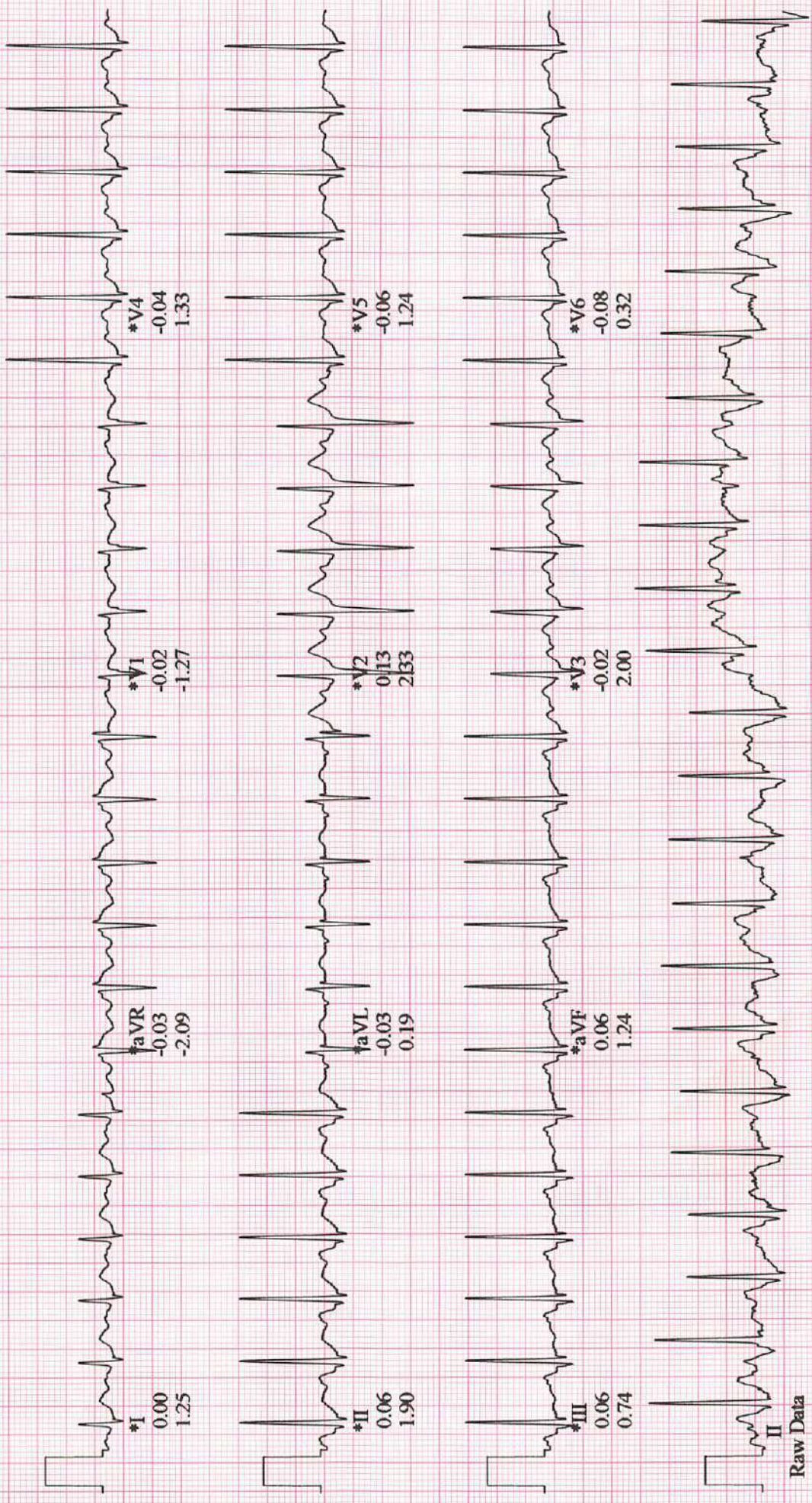

Raw Data

*Computer Synthesized Rhythms

MUHAMMAD ARYA WACHID ABDURAHMA MR

Patient ID: 01.00079087

06.08.2020

10:29:11

150 bpm

120/80 mmHg

LINKED MEDIANS

EXERCISE

STAGE 2

05:50

BRUCE

4.0 km/h

12.0 %

MEDIKA PLAZA

Lead
ST Level (mV)
ST Slope (mV/s)

60 ms post J

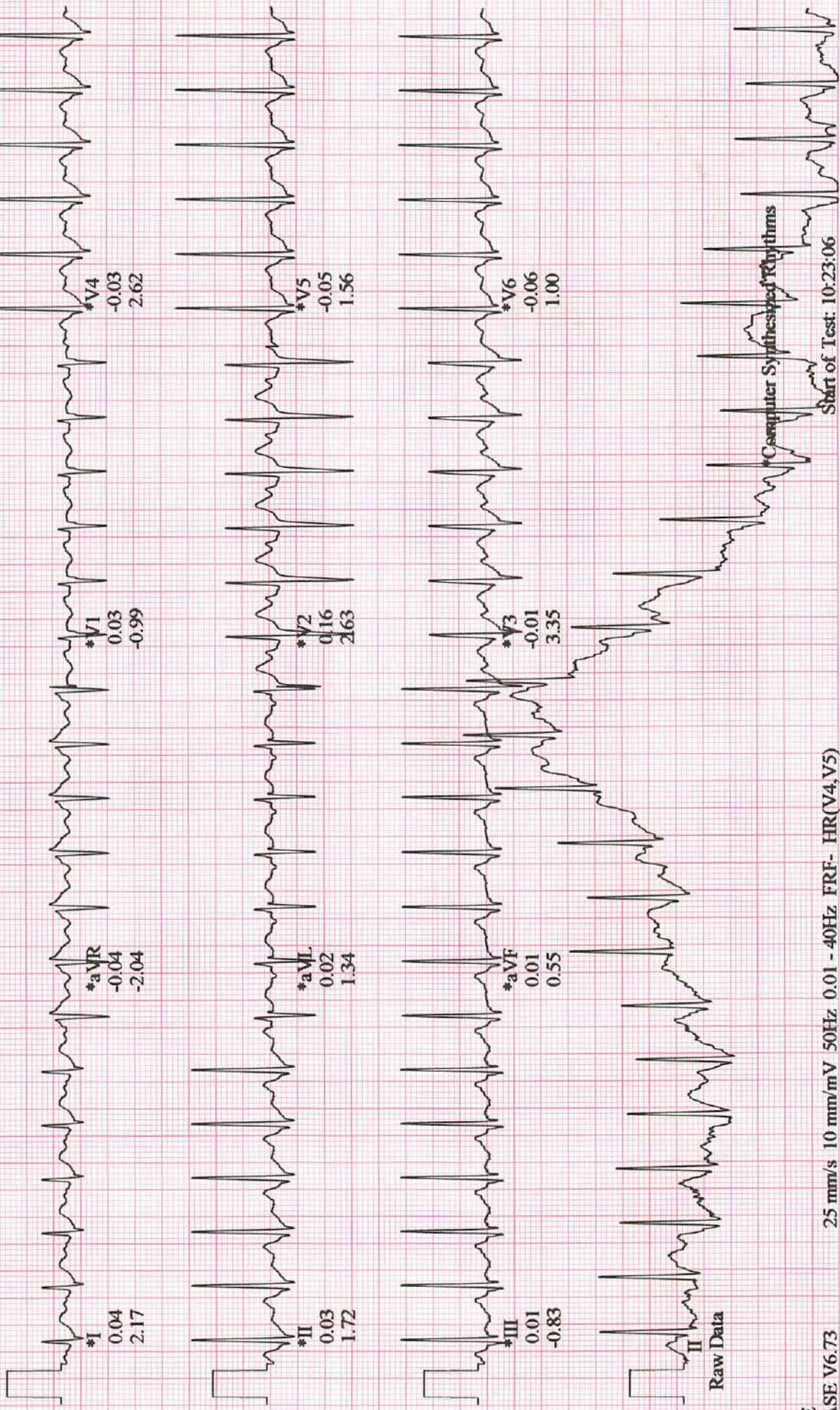

Raw Data

Computer Synthesized Rhythms

Start of Test: 10:23:06

GE CASE V6.73 25 mm/s 10 mm/mV 50Hz 0.01 - 40Hz FRF- HR(V4,V5)

MUHAMMAD ARYA WACHID ABDURAHMA MR

Patient ID: 01.00079087

06.08.2020

10:32:11

173 bpm

130/80 mmHg

EXERCISE

STAGE 3

08:50

BRUCE

5.5 km/h

14.0 %

Lead
ST Level (mV)
ST Slope (mV/s)

60 ms post J

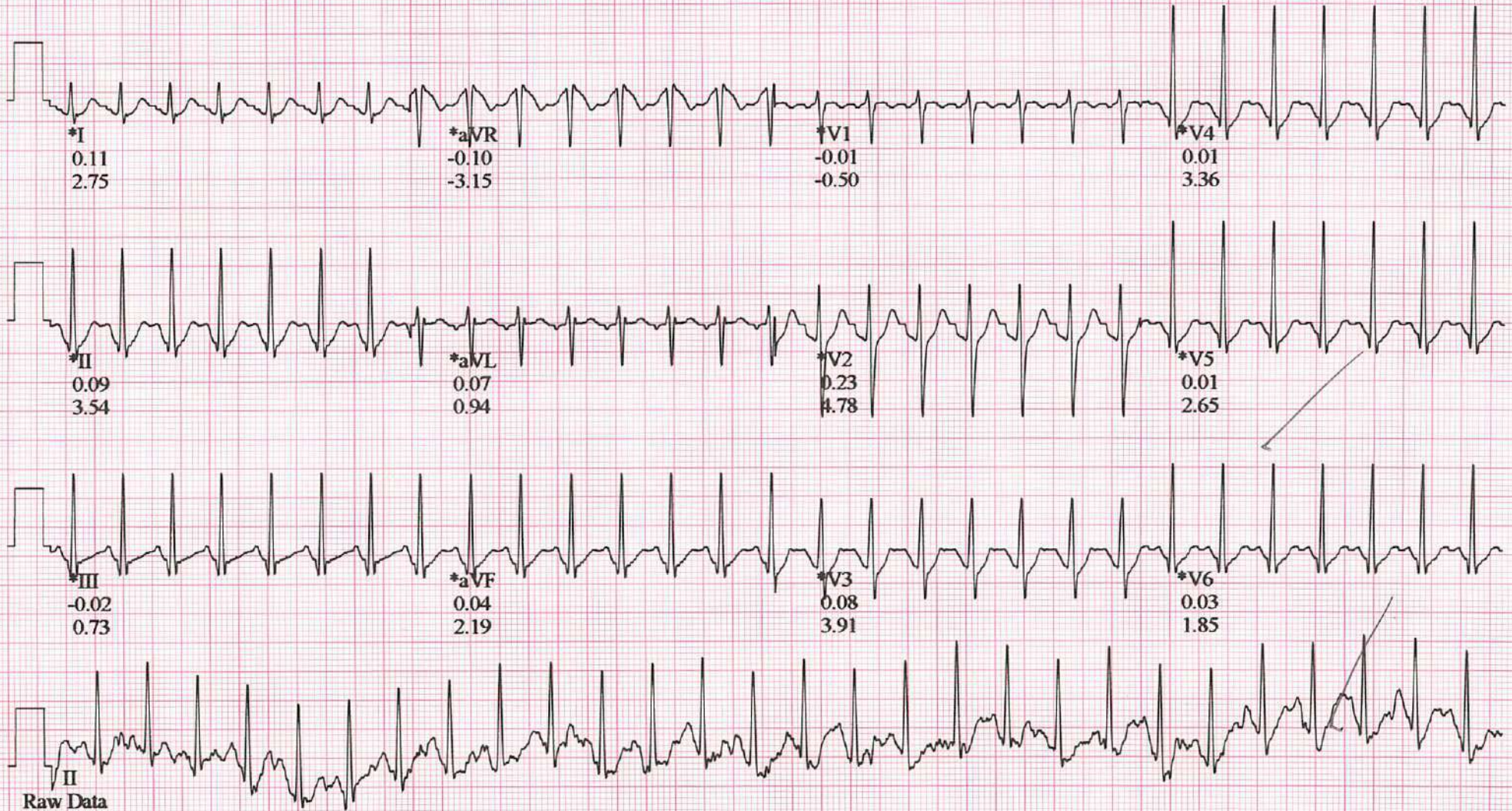

*Computer Synthesized Rhythms

MUHAMMAD ARYA WACHID ABDURAHMA MR

Patient ID: 01.00079087

06.08.2020

10:32:42

179 bpm

LINKED MEDIANS (PEAK EXERCISE)

EXERCISE STAGE 4

09:21

BRUCE

6.8 km/h

16.0%

MEDIKA PLAZA

Lead
ST Level (mV)
ST Slope (mV/s)

60 ms post J

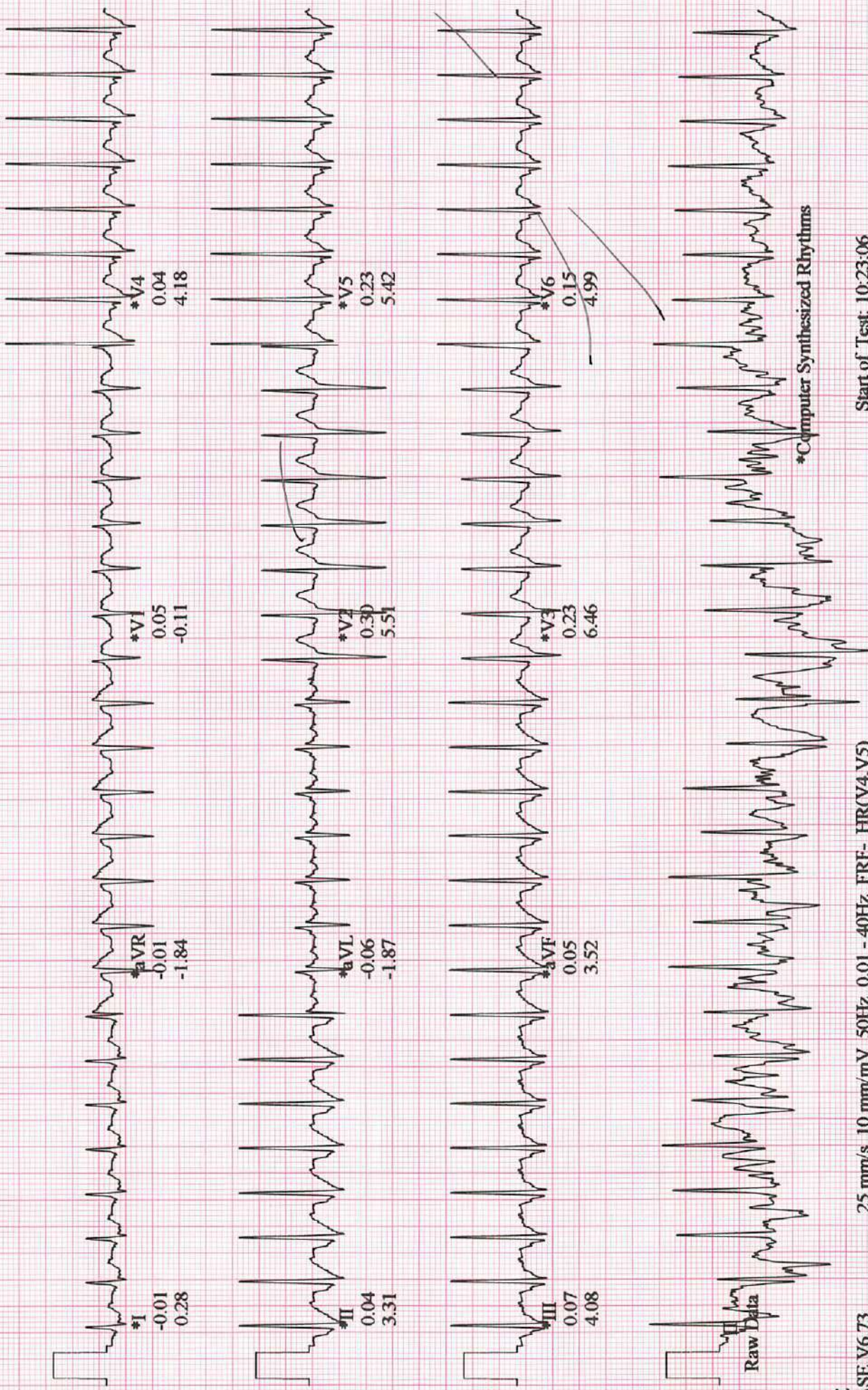

*Computer Synthesized Rhythms

GE CASE V6.73

25 mm/s 10 mm/mV 50Hz 0.01 - 40Hz FRF- HR(V4,V5)

Start of Test: 10:23:06

Lead
ST Level (mV)
ST Slope (mV/s)

60 ms post J

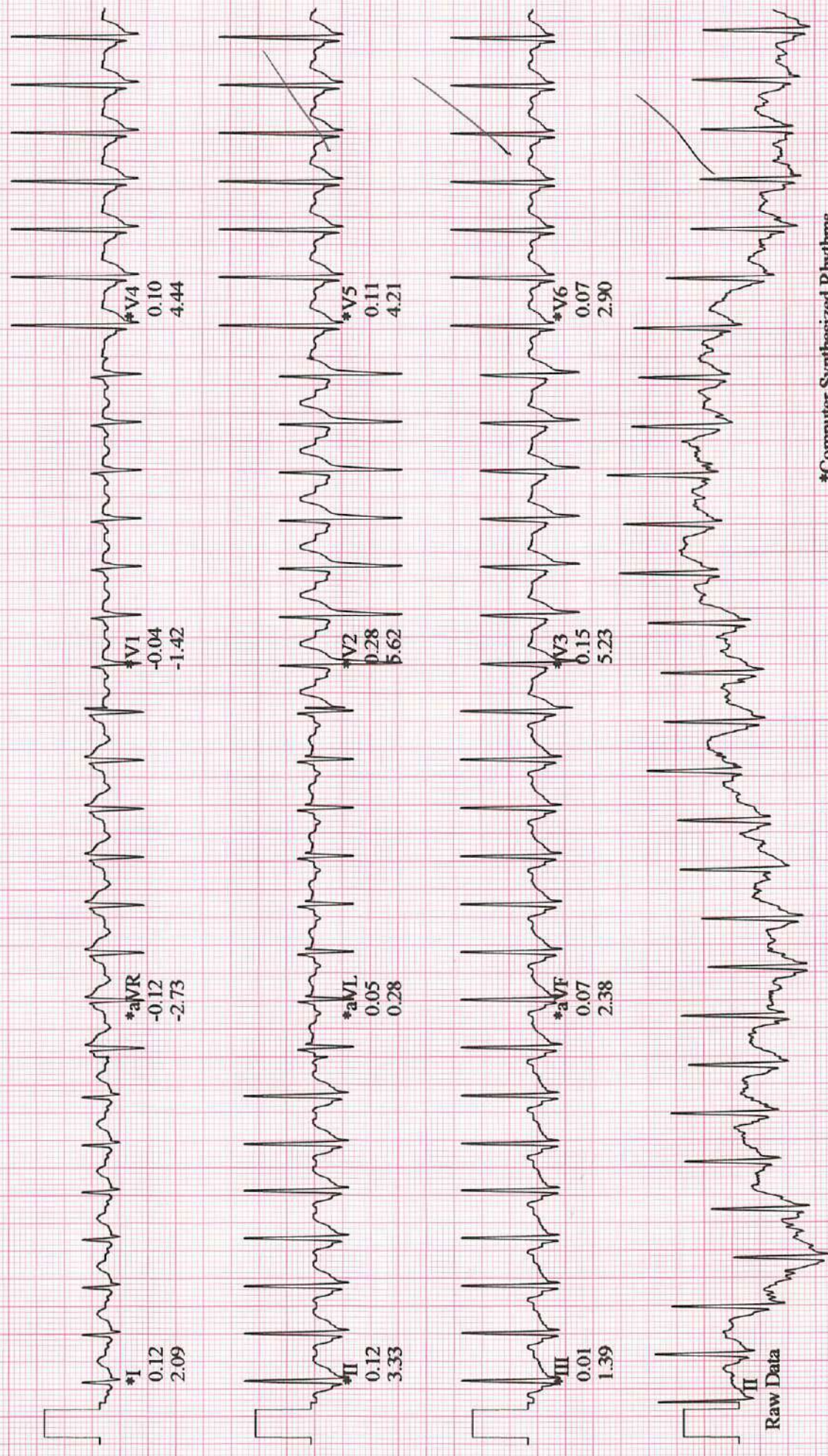

Raw Data

*Computer Synthesized Rhythms

MUHAMMAD ARYA WACHID ABDURAHMA, MR

Patient ID 01.00079087

06.08.2020 Male 175 cm 81.4 kg
 10:23:06 23yrs Asian
 Meds:

Test Reason:

Medical History:

Ref. MD: Ordering MD:

Technician: Nurse Test Type:

Comment:

BRUCE: Total Exercise Time 09:20

Max HR: 181 bpm 91% of max predicted 197 bpm HR at rest: 121

Max BP: 130/80 mmHg BP at rest: 100/70 Max RPP: 22230 mmHg*bpm

Maximum Workload: 11.30 METS

Max. ST: -0.23 mV, 0.00 mV/s in III; EXERCISE STAGE 2 03:59

Arrhythmia: PVC:9

HR reserve used: 75 %

Freq.VE recovery: 0 VE/min

QRS duration: BASELINE: 90 ms, PEAK EX: 88 ms, REC: 88 ms

Location Number: * 0 *

Phase Name	Stage Name	Time in Stage	Speed (km/h)	Grade (%)	Workload (METS)	HR (bpm)	BP (mmHg)	RPP (mmHg*bpm)	VE (/min)	ST Level (III mV)	Comment
PRETEST	SUPINE	00:15	0.00	0.00	1.0	123	100/70	12300	0	-0.04	
EXERCISE	STAGE 1	03:00	2.70	10.00	4.6	139	100/70	13900	0	-0.04	
	STAGE 2	03:00	4.00	12.00	7.0	150	120/80	18000	1	-0.08	
	STAGE 3	03:00	5.50	14.00	10.2	171	130/80	22230	1	-0.04	
	STAGE 4	00:21	6.80	16.00	11.3	179			1	0.07	
RECOVERY	Recovery1	00:33	2.40	0.00	6.3	169			0	0.02	

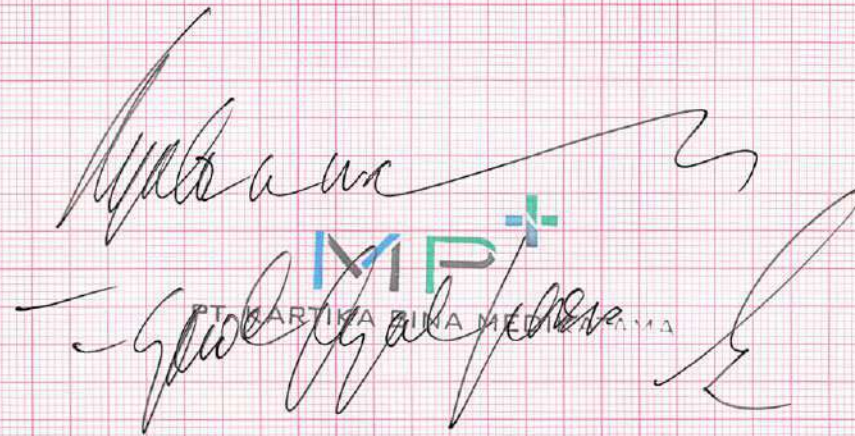

PT. BARTIKA RIMA MEDICAL

DENTAL EXAMINATION

Name: Muhammad Arya Wacidi Abdurrahman	Sex: M/F	MR :	Visit 6/20
Comp.: inspektindo sinergi persada		DOB :	

ODONTOGRAM

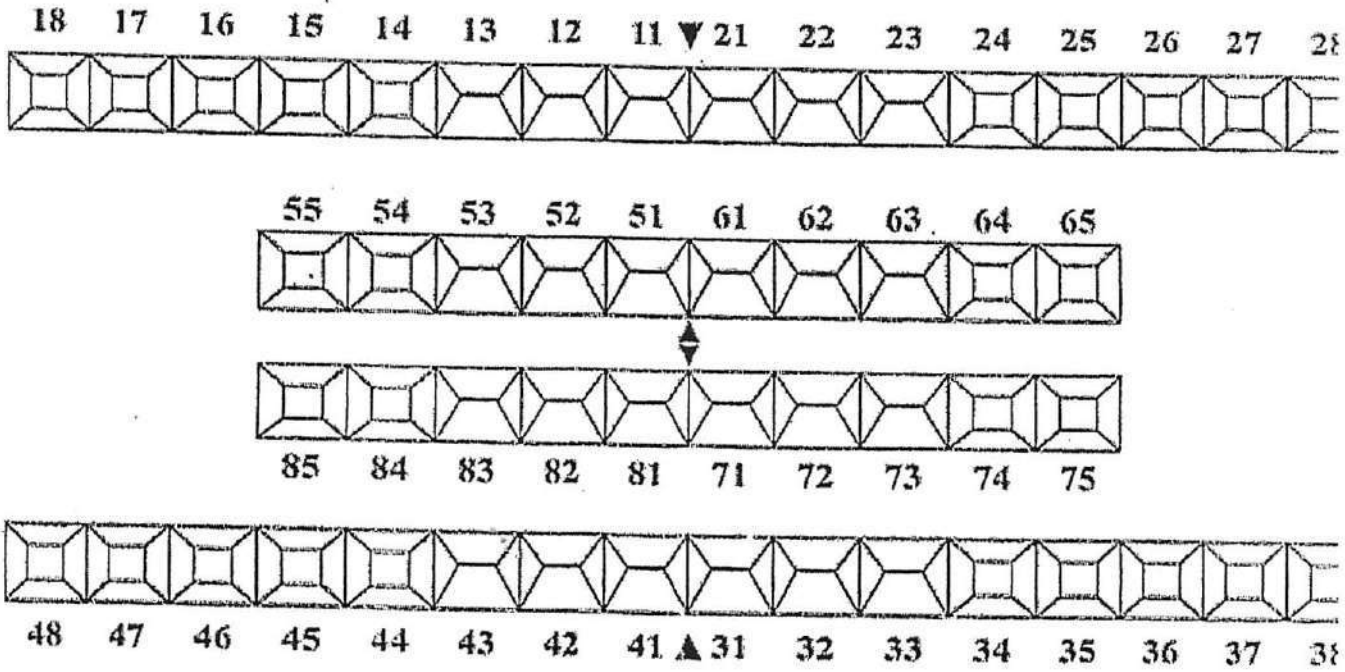

Calculus +1

DIAGNOSA

OH Sedang

Gingivitis

TREATMENT PLANNING

Pro Scaling

Verified by drg. Ilona Amalia/ drg. Fajar Sulawati/drg. Siti Darjah/drg. Herlina

Ilona Amalia 6/3/20

NAMA PASIEN : M. Arya Wahid.
No. RM : 01.00099087
Klinik MCU/HCU : CO. GAT

Yth. Ts. Dokter :
(Konsulen)

Mohon konsul Pasien yang kami rawat
dengan,

Diagnosis Kerja :
Ikhtisar Klinik :

Konsul yang diminta :

PENDAPAT KONSULEN

Penemuan :

Diagnosis :

Nasehat/Anjuran :

eye: Tympanic membrane intact, no cerumen
nose: Concha eburny, no secretions
throat: T, T, pharynx granular.

Auditory: Very high-d. with high
freq

Chronic pharyngitis

- Avoid early fast foods
& fizzy drink to water

- Use ear protection
when working in noisy area.

Tanggal : 06/08/2020

Jam :

Dokter :

Tanda tangan

dr. MEKISTIANA
SIP: 13/B.15b/31.44.04-1/79.012018

PT. KARTIKA BINA MEDIKATAMA
Nama Jelas

No. Formulir : FM - DR - 008 - 02
No. Revisi : 00
Tanggal Terbit : 07 Juli 2017