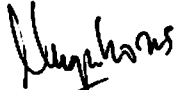

## Medical Screening Questionnaire And Examination Record

Surname: <b>NUGROHO WS</b>		Forenames:	
Address: <b>Jl. Kramat Bahu No. 32.</b>		Tel No: <b>0813 88 003475</b>	
Date of Birth: <b>30 Januari 1977</b>			
GP's Name:			
GP's Address:			
Date of Last Offshore Medical:		Offshore Occupation/Job Title :	
Emergency Response Role :			
<b>Social / Occupational History</b>			
	<b>(1) Do you smoke? If so, how many per day?</b>	<input checked="" type="checkbox"/>	<input type="checkbox"/>
	<b>(2) If an ex-smoker, when did you give up?</b>		
	<b>(3) Average weekly alcohol consumption: state quantity and type.</b>		<input checked="" type="checkbox"/>
	<b>(4) Have you been exposed to any known occupational hazard such as noise, radiation, dusts, asbestos, chemicals or lead?</b>		<input checked="" type="checkbox"/>
	<b>(5) Do you use protective clothing, safety glasses or hearing protection?</b>		<input checked="" type="checkbox"/>
	<b>(6) Have you ever developed any medical condition in connection with your occupation? If so, please give details eg hearing loss/skin condition/wheeze/backache/muscle strain/blood disease?</b>		<input checked="" type="checkbox"/>
	<b>(7) Have you suffered any industrial injury? If so, please give details:</b>		<input checked="" type="checkbox"/>
	<b>(8) Have you ever had any previous audiometric screening? Was this normal? State when and where.</b>		<input checked="" type="checkbox"/>
	<b>(9) Have you ever had any previous lung function screening? Was this normal? State when and where.</b>		<input checked="" type="checkbox"/>
	<b>(10) Have you ever been rejected from employment on medical ground?</b>		<input checked="" type="checkbox"/>
	<b>(11) Have you ever received compensation, or is there any industrial claim pending?</b>		<input checked="" type="checkbox"/>
	<b>(12) Have you ever been medivaced from an offshore installation?</b>		<input checked="" type="checkbox"/>
<b>Examining Physician's comments :</b>			

## Medical Screening Questionnaire And Examination Record (cont'd)

<b>Do you have, or have you been diagnosed as suffering from any of the following?</b> (Please circle and elaborate)			
Please circle and elaborate			
(1)	Chest pain/heart pain	Yes	<input checked="" type="radio"/> No
(2)	High blood pressure / stroke	Yes	<input checked="" type="radio"/> No
(3)	Asthma / Epilepsy/Diabetes	Yes	<input checked="" type="radio"/> No
(4)	Peptic ulcer disease	Yes	<input checked="" type="radio"/> No
(5)	Kidney disease (eg stones)	Yes	<input checked="" type="radio"/> No
(6)	Psychiatric disorder (eg anxiety, depression)	Yes	<input checked="" type="radio"/> No
(7)	Tuberculosis	Yes	<input checked="" type="radio"/> No
(8)	Cancer	Yes	<input checked="" type="radio"/> No
Do any of your immediate family (parents/brothers/sisters) have a history of any of the above conditions? Please specify :			

<b>Do you currently have any of the following?</b>			
(1)	Backache/joint or muscular pain	Yes	<input checked="" type="radio"/> No
(2)	Hernia/rupture	Yes	<input checked="" type="radio"/> No
(3)	Visual impairment	Yes	<input checked="" type="radio"/> No
(4)	Perforated eardrum / discharge from ear	Yes	<input checked="" type="radio"/> No
(5)	Recurrent indigestion	Yes	<input checked="" type="radio"/> No
(6)	Jaundice/hepatitis/gall bladder disease	Yes	<input checked="" type="radio"/> No
(7)	Change in bowel habit/diarrhoea	Yes	<input checked="" type="radio"/> No
(8)	Blood in stools/piles/haemorrhoids	Yes	<input checked="" type="radio"/> No
(9)	Shortness of breath/coughing up blood	Yes	<input checked="" type="radio"/> No
(10)	Recurrent bronchitis/pneumonia	Yes	<input checked="" type="radio"/> No
(11)	Blood in urine/kidney complications/stones	Yes	<input checked="" type="radio"/> No
(12)	Headaches/migraine/dizziness	Yes	<input checked="" type="radio"/> No
Physician's comments :			
I certify that the above information is correct :			
			
Signed : ..... [ Employee ]			

\* Source : Medical Aspects of Fitness for Work Offshore Guidance for Examining Physicians Oil & Gas UK, March 2008

## Medical Screening Questionnaire And Examination Record (cont'd)

### Medical Examination

*To Be Completed By Examining Physician*

<b>Photographic ID :</b>	Passport number :	
	Driver's license number :	
	Other :	

Height	Weight	BMI	BP	Pulse	FEV <sub>1</sub>	FVC	FEV <sub>1</sub> / FVC	Urinalysis		
								Protein	Blood	Glucose
167 cm	61 kg	21.87 kg/m <sup>2</sup>	110/70 mmHg	69 x/m				-	-	-

Vision Distance			Vision Near			Colour		VDU
L	Aided L	Both	L	Aided L	Both	Normal	Abnormal	
	20/50			32		✓		
R	Aided R		R	Aided R				
	20/50			32				

	Normal	Abnormal	Comments
Audiometric Screening	✓		
Substance Abuse Screening	✓		
Stool Culture (Catering Crew)			
<b>Further investigations</b>			
Blood tests		✓	Increase fasting blood sugar - Non reactive anti HBS
Chest X-Ray		✓	Multiple calcification of lung & pleural has been consulted to a pulmonologist and result is (fit)
Electrocardiograph (ECG) / Treadmill	✓		
Spirometry			
USG	✓		

\* Source : Medical Aspects of Fitness for Work Offshore Guidance for Examining Physicians Oil & Gas UK, March 2008

### Medical Screening Questionnaire And Examination Record (cont'd)

	Normal	Abnormal	Comments
1. Eyes/pupils	✓		Decayed, filled and calculus teeth
2. Ear, nose and throat	✓		
3. Teeth		✓	
4. Lungs/chest	✓		
5. Cardiovascular	✓		
6. Abdomen	✓		
7. Hernial orifices	✓		
8. Genitourinary	✓		
9. Musculoskeletal	✓		
10. Skin	✓		
11. Varicose veins	✓		
12. Neurological	✓		
<b>Physician to comment on any abnormalities :</b>			

Certification	Comment/Reason
Fit for offshore work as per Oil & Gas UK guidelines	✓
Fit for restricted offshore work following discussion with operating company's medical adviser	
Temporarily unfit for offshore work	
Permanently unfit for offshore work	

Physician's signature	: 	 <b>PT. KARTIKA BINA MEDIKATAMA</b>
Print name	: <b>YUNIANTI LAFAU</b> General Practitioner SIP No: 10.B.15a.71.74.02.1624.01.005.K.1.a.b.4-1.7793.e.2019	
Date of examination	: 28/08/2020	

\* Source : Medical Aspects of Fitness for Work Offshore Guidance for Examining Physicians Oil & Gas UK, March 2008

## Unrestricted Offshore Work Certificate

### Medical Certificate of Fitness for Offshore Work

( Issued in accordance with Oil and gas UK Guidelines )

<b>Name :</b>	NUGROHO W.S
<b>Date of Birth :</b>	30 January 1977
<b>Employing Company Name :</b>	INSPEKTINDO SINERGI PERSADA
<b>Occupation :</b>	ASST. INSPECTOR
<p>This individual has been examined in accordance          with Oil &amp; Gas UK Guidelines and is  <b>Medical Fit for Unrestricted To The Job Described At Offshore Work</b></p>	
<b>Examining Physician Name :</b>	dr. Frans Denis Martogi
<b>Oil &amp; Gas UK PIN No. :</b>	OGUK/2017/2465
<b>Date of Examination :</b>	28 August 2020
<b>Date of Expiry of Certificate :</b>	28 August 2022
<b>Signed :</b>	

  
**PT. KARTIKA BINA MEDIKATAMA**

**PT. KARTIKA BINA MEDIKATAMA**

## MP WTC 2 CLINIC

World Trade Centre 2, Lower Ground Floor  
Jl. Jend. Sudirman, Kav. 29 Jakarta Selatan 12920  
Tlp : (62-21) 295 22 610, Fax : (62-21) 295 22 611  
www.medikaplaza.com

### PATIENT DATA

MedRec.	: 01019832	EMPLOY. STATUS	: Employee
NAME	: NUGROHO W.S	BIRTHDATE	: 30 January 1977
EMPLOYEE No.	:	SEX	: Male
JOB TITLE	: ASST. INSPECTOR	STATUS	: Married
COMP. NAME	: INSPEKTINDO SINERGI PERSADA	NASIONALITY	: Indonesia

### SUMMARY

#### MEDICAL FINDING :

1. Increase fasting blood sugar
2. Non reactive anti HBs
3. Thorax x-ray : Multiple Calcification of Lung DD/Pleural (has been consulted to a Pulmonologist, and result is fit )
4. Uncorrected previous glasses
5. Decayed, filled, and calculus teeth

#### PERCEPTIONS OF EXPOSURE BY WORKERS :

Your fitness status is fit for unrestricted to the job described at offshore work

#### SUGGESTION :

1. Low sugar diet and repeat blood glucose examination 1 month later. Consultation with an Internist if blood glucose still increase
2. Need to get Hepatitis B vaccination (booster)
3. Consultation with a Pulmonologist if any complaint of for further evaluation of Thorax x-ray : Multiple Calcification of Lung DD/Pleural
4. You need to change the glasses for both vision
5. Consultation with a Dentist for dental care, minimal once a year or better once in six month

#### Responsible Doctor

  
Yuniarti L. Fauz, MD

#### Notes:

If you need the further information or consultation, please contact us via :

Email : - dr.yosephine@medikaplaza.com  
- dr.yuniarti@medikaplaza.com

Telepon Klinik : (62-21) 295 22 610

# Prikasih

Jl. RS Fatmahan No. 74, Pondok Lahir - Jakarta 12450  
Telp. 7504882 & 7501192 | Harjoeng 1, Fax No. 7503148

## RINGKASAN PEMERIKSAAN PASIEN RAWAT JALAN

NAMA PASIEN Mugroho WS  
Tempat/TGL Lahir Jakarta 20 Januari 1977 NO R.M. 25-08-20  
Status Pasien  Karyawan  Istri  Anak  (L/P) 20 Wanita  
Alamat Jl. Kramat Jati No. 72 Blok 105/105A RT 05

Dengan ini saya menyatakan bahwa keterangan diatas benar dan lengkap, saya juga memberikan ijin / kuasa kepada dokter RS Prikasih untuk mengisi formulir ini guna kepentingan saya pribadi.

Mugroho WS  
( MUGROHO WS )  
Pasién

Anamnesa Keluhan tidak ada.  
Diagnosa Bebas TB paru-paru  
Therapy tidak ada.

Tindakan  
Anjuran Dapat bekerja seperti biasa  
Jakarta 29-8-2020

Dokter yang memeriksa / dokter ruangan

Dr.   
Wadi Saldarnsko, Sp.P.  
No. 197.154.19.14.00.0000-1.779.322018

ARM-14



### KUITANSI RAWAT JALAN

No. Kuitansi : KW/2020-015899  
No. Reg./No. RM : CP20200829-0200 / 00-25-00-20  
Nama Pasien : NUGROHO WS  
Umur : 43 thn 6 bln 30 hari

Dokter : dr. Boedi Swidarmoko, Sp.P  
Perjaminan Bayar : FASIEH

Keterangan	Qty	Harga Satuan	Total
<b>Transaksi Yang Dibayar</b>			
<b>Transaksi Rawat Jalan</b>			
1. Dokter Spesialis Paru - dr. Boedi Swidarmoko, Sp.P	1	190,000	190,000.00
2. Biaya Penggunaan APD RJ - dr. Boedi Swidarmoko, Sp.P	1	15,000	15,000.00
3. Administrasi - dr. Boedi Swidarmoko, Sp.P	1	30,000	30,000.00
Total Transaksi Rawat Jalan :			235,000.00
<b>Transaksi Penunjang Medis</b>			
<b>Radiologi</b>			
1. Thorax AP/PA - dr. Boedi Swidarmoko, Sp.P	1	216,000	216,000.00
Total Transaksi Penunjang Medis :			216,000.00
Total Transaksi :			451,000.00
Excess Dalam :			0.00
Sudah Terima Dari : NUGROHO WS TUNAI			451,000.00
<b>Total Pembayaran :</b>			<b>451,000.00</b>

Terbilang : # EMPAT RATUS LIMA PULUH SATU RIBU RUPIAH =

\*\*\* TERIMA KASIH \*\*\*

Jakarta Selatan, 25 Agustus 2020

( Wahyu DS )

\* barang yang sudah dibeli tidak bisa dikembalikan 4:22:58PM

Page 1 of 1

Terbaik Bagi Anda  
Terbaik Bagi Rumah

Jl. RS. Fatmawati No. 74 Pondok Labu - Cilandak, Jakarta Selatan 12450  
☎ 021 - 750 4669 (Hunting) | IGD. 021 - 75905355 | Fax 021 - 7505148  
@ : 0815 1010 2929 | www.rsprikasih.com | prikasih@cdr.net.id



## Certificate Of Health Assessment

Name	Age	Position	Department
NUGROHO W.S	43 yo	ASST. INSPECTOR	-

### COMPANY :

**INSPEKTINDO SINERGI PERSADA**

### CONCLUSION



FIT TO WORK

FIT WITH MEDICAL NOTE

✓

TEMPORARY UNFIT

UNFIT

Issued Date	Doctors Name	Prepared By
28 August 2020	<b>Yunianti Lafau, MD</b> <small>PKTK : KEP.143/BINWASK3-PNK3 KK/IV/2019 SIP : 19/B.15.a/31.74.02.1004/-1.779.3/e/2018</small>	
Expired Date		Verified By
28 August 2021	<b>dr. Muhammad Ilyas, Sp.Ok</b> <small>SIP : 29/B.15b/31.74.04.1004.02.009.K.1/3/-1.779.3/e/2019</small>	 PT. KARTIKA BINA MEDIKATAMA

No. Formulir : FM-DR-008-05  
No. Revisi : 00  
Tanggal Terbit : 2 Mei 2011

Certificate Number : MP-WTC2/2-20200828/1014  
MCU Validity Check  
<https://mcu-validasi.medikapla.com>

## TO WHOM IT MAY CONCERN

### *Kepada yang berkepentingan*

This is certify that today Friday, 28 August 2020 Medika Plaza Clinic has performed urine drug screening and/or breath alcohol test to :

*Dengan ini menyatakan bahwa, pada hari ini Jumat, 28 Agustus 2020 Medika Plaza Clinic telah melakukan urine drug screening dan/atau breath alcohol test kepada :*

### **NUGROHO W.S**

With the results are as follows :  
*Dengan hasil sebagai berikut :*

<u>Drugs Test</u> <i>Uji Obat</i>	<u>Result</u> <i>Hasil</i>		
<b>URINE DRUGS SCREENING</b>			
- Amphetamine	<input type="checkbox"/> Non-Negative	<input checked="" type="checkbox"/> Negative	<input type="checkbox"/> N/A
- Met-Amphetamine	<input type="checkbox"/> Non-Negative	<input checked="" type="checkbox"/> Negative	<input type="checkbox"/> N/A
- Cocain	<input type="checkbox"/> Non-Negative	<input checked="" type="checkbox"/> Negative	<input type="checkbox"/> N/A
- THC/Canabis/Marijuana	<input type="checkbox"/> Non-Negative	<input checked="" type="checkbox"/> Negative	<input type="checkbox"/> N/A
- Morphine/Opiates	<input type="checkbox"/> Non-Negative	<input checked="" type="checkbox"/> Negative	<input type="checkbox"/> N/A
- P C P/Phencyclidine	<input type="checkbox"/> Non-Negative	<input checked="" type="checkbox"/> Negative	<input type="checkbox"/> N/A
- Barbiturate	<input type="checkbox"/> Non-Negative	<input type="checkbox"/> Negative	<input checked="" type="checkbox"/> N/A
- Benzodiazepin	<input type="checkbox"/> Non-Negative	<input checked="" type="checkbox"/> Negative	<input type="checkbox"/> N/A
- Methadone	<input type="checkbox"/> Non-Negative	<input checked="" type="checkbox"/> Negative	<input type="checkbox"/> N/A
- Propoxyphene	<input type="checkbox"/> Non-Negative	<input type="checkbox"/> Negative	<input checked="" type="checkbox"/> N/A
- Oxycodone	<input type="checkbox"/> Non-Negative	<input type="checkbox"/> Negative	<input checked="" type="checkbox"/> N/A
- MDMA	<input type="checkbox"/> Non-Negative	<input type="checkbox"/> Negative	<input checked="" type="checkbox"/> N/A
- 6-MAM	<input type="checkbox"/> Non-Negative	<input type="checkbox"/> Negative	<input checked="" type="checkbox"/> N/A
<b>BREATH ALCOHOL TEST</b>			
- Alcohol	<input type="checkbox"/> Non-Negative	<input checked="" type="checkbox"/> Negative	<input type="checkbox"/> N/A

Jakarta, August 28, 2020

  
  
 PT. KARTIKA BINA MEDIKATAMA  
 ( dr. Vixi Surjaningsih, Sp.PK )  
 Clinical Patologist

# HEALTH ASSESSMENT REPORT

*Of*

**NUGROHO W.S**

**01019832**

**Friday, 28 August 2020**

## **MP WTC 2 CLINIC**

World Trade Centre 2, Lower Ground Floor  
Jl. Jend. Sudirman, Kav. 29 Jakarta Selatan 12920  
Tlp : (62-21) 295 22 610, Fax : (62-21) 295 22 611  
[www.medikaplaza.com](http://www.medikaplaza.com)

## MP WTC 2 CLINIC

World Trade Centre 2, Lower Ground Floor  
Jl. Jend. Sudirman, Kav. 29 Jakarta Selatan 12920  
Tlp : (62-21) 295 22 610, Fax : (62-21) 295 22 611  
www.medikaplaza.com

### PATIENT DATA

MedRec.	: 01019832	EMPLOY. STATUS	: Employee
NAME	: NUGROHO W.S	BIRTHDATE	: 30 January 1977
EMPLOYEE No.	:	SEX	: Male
JOB TITLE	: ASST. INSPECTOR	STATUS	: Married
COMP. NAME	: INSPEKTINDO SINERGI PERSADA	NASIONALITY	: Indonesia

### SUMMARY

#### MEDICAL FINDING :

1. Increase fasting blood sugar
2. Non reactive anti HBs
3. Thorax x-ray : Multiple Calcification of Lung DD/Pleural
4. Uncorrected previous glasses
5. Decayed, filled, and calculus teeth

Your fitness status is fit with medical note:

Thorax x-ray : Multiple Calcification of Lung DD/Pleural

#### SUGGESTION :

1. Low sugar diet and repeat blood glucose examination 1 month later. Consultation with an Internist if blood glucose still increase
2. Need to get Hepatitis B vaccination (booster)
3. Consultation with a Pulmonologist for further evaluation of Thorax x-ray : Multiple Calcification of Lung DD/Pleural
4. You need to change the glasses for both vision
5. Consultation with a Dentist for dental care, minimal once a year or better once in six month

#### Responsible Doctor



Yuniarti atau, MD

#### Notes:

If you need the further information or consultation, please contact us via :

Email : - dr.yosephine@medikaplaza.com  
- dr.yuniarti@medikaplaza.com

Telepon Klinik : (62-21) 295 22 610

PRIVATE

Printed by : heryadi

**CLINICAL EVALUATION**

Name : NUGROHO W.S	Sex : Male	MR : 01019832	Visit : 28/08/2020
Comp. : INSPEKTINDO SINERGI PERSADA		DOB : 30 January 1977	

**EXAMINATION****RESULT****NOTES****ANAMNESA****PRESENT COMPLAINT AND HISTORY OF PRESENT****ILLNESS**

Present complaint

No complaint

**MEDICAL HISTORY**

Allergy	No
Imunisasi	Yes
Surgery	No
Hospitalization	No
Disease	No

**LIFE STYLE**

Alcohol intake	No	
Smoking	Yes	Heavy smoker
Exercise	Yes	1x/week, jogging

**FAMILY MEDICAL HISTORY**

Diabetes Melitus	No
Hypertension	No
Heart disease	No
Lung TB	No
Kidney disease	No
Astma	No
Mental disease	No
Epilepsy	No
Cancer	No
Color blind	No
Stroke	No
Liver disease	No
Bone & joint	No
Others disease	No

**WORK EXPOSURE**

Noise	No
Heat Stress	No
Cold Stress	No
Vibration	No
Involving height	No
Radiation	No
Dust	No

## CLINICAL EVALUATION

Name : NUGROHO W.S	Sex : Male	MR : 01019832	Visit : 28/08/2020
Comp.: INSPEKTINDO SINERGI PERSADA		DOB : 30 January 1977	

EXAMINATION	RESULT	NOTES
Toxic chemical	No	
Iritating fluid	No	
Smoke	No	
Bacterium/Virus/Parasite	No	
Blood	No	
Animal	No	
Operating heavy mobile equipment	No	
Manual Handling	No	
Sitting continuously over 4 hours	No	
Stand continuously over 4 hours	No	
Using monitor screen more than 4 hours per day	No	
Exposure	No	
Unergonomic body positions	No	
Shift work	No	
Work is not accordance with skills and knowledge	No	
Workload does not accordance with time	No	
Work conflict	No	
Inappropriate task	No	
Career barriers	No	
Family conflict	No	
Working arround rotating machinery	No	
Administration work	No	
Handling food product	No	
Others	No	
<b>PHYSICAL EXAMINATION</b>		
General Appearance	Good	
Body shape	Athleticus	
<b>VITAL SIGN</b>		
Body Weight	61 Kg	
Body Height	167 Cm	
BMI	21.87 Kg/m2	
Normal Weight	51.59 - 69.72 Kg	
BMI Conclusion	Normal	
Blood Pressure	110/70 mmHg	
Pulse	69 x/minute	
Body Temperature	36 °C	
RR	18	

## CLINICAL EVALUATION

Name : NUGROHO W.S	Sex : Male	MR : 01019832	Visit : 28/08/2020
Comp.: INSPEKTINDO SINERGI PERSADA		DOB : 30 January 1977	

EXAMINATION	RESULT	NOTES
Neck Circumference	36 Cm	
Arm Circumference	28 Cm	
Chest size	85 Cm	
Abdominal Circumference	78 Cm	
<b>SKIN</b>		
Skin	Normal	
<b>EYE</b>		
Left	Normal	
Right	Normal	
<b>ENT</b>		
Auricle	Normal	
Ear canal	Normal	
Drums	Normal	
Septum/Conchae	Normal	
Sinuses	Normal	
Pharynx	Normal	
Tonsil	Normal	
<b>MOUTH</b>		
Gum	Normal	
Dental	Abnormal	Decayed, filled, and calculus teeth
<b>NECK</b>		
General	Normal	
Thyroid Gland	Normal	
<b>CHEST</b>		
Form	Normal	
Lung	Normal	
Heart	Normal	
Breast	Normal	
<b>ABDOMEN</b>		
Form	Flat	
Palpation	Supple	
Liver	Not Palpable	
Spleen	Not Palpable	
Kidney	No Ballotment	
-	No	
Hernia inguinal	No	
<b>EXTRIMITIES</b>		

## CLINICAL EVALUATION

Name : NUGROHO W.S

Sex : Male

MR : 01019832

Visit : 28/08/2020

Comp.: INSPEKTINDO SINERGI PERSADA

DOB : 30 January 1977

EXAMINATION	RESULT	NOTES
Bones, joint	Normal	
Muscles, tonus	Normal	
Fingernails	Normal	
Hand	Normal	
Foot	Normal	
<b>RECTAL EXAMINATION</b>		
Hemorrhoid	Negative	
Rectum	Normal	
<b>SENSORIK EXAMINATION</b>		
Tes Raba	Normal	
<b>MOTORIK EXAMINATION</b>		
Tes Grip	Normal	
<b>REFLEX EXAMINATION</b>		
Physiologic reflex	Normal	
Patologic reflex	Normal	
<b>OTHERS EXAMINATION</b>		
Coordination	Normal	
<b>LYMPHE SYSTEM</b>		
Submandibula	Normal	
Neck Gland	Normal	
Armpit gland	Normal	
Inguinal	Normal	



## OPHTHALMOLOGY DIAGNOSTIC

Name : NUGROHO W.S	Sex : Male	MR : 01019832	Visit : 28/08/2020
--------------------	------------	---------------	--------------------

Comp.: INSPEKTINDO SINERGI PERSADA	DOB : 30 January 1977
------------------------------------	-----------------------

EXAMINATION		Right	Left
Reading		J2	
Previous Glasses		20/30	20/50
Without Glasses	Distant	-	-
	Near	-	-
Correction	Distant	S-1.00 C-1.25X95 20/20	S-1.75 C-1.50X90 20/20
	Near	S+1.25 J1	S+1.25 J1
		-	
Tonometry		13.0 mmHg	14.5 mmHg
Funduscopy		NORMAL	NORMAL
Visual Fields		Normal	
Colour Blind Test		Normal	

Impression : Astigmatism myopia compositus ODS  
Presbyopia

**RADIOLOGY DIAGNOSTIC**

Name : NUGROHO W.S

Sex : Male

MR : 01019832

Visit : 28/08/2020

Comp.: INSPEKTINDO SINERGI PERSADA

DOB : 30 January 1977

**EXAMINATION****RESULT**

THORAX PA

Multiple calcification at both hemithorax, dominant at left lung.

The heart is normal in size and shape.

The mediastinum is not widened.

Both sinuses and diaphragms are good.

No evidence of pleural effusion.

No abnormality of chest skeletal.

Impression

Multiple Calcification of Lung DD/Pleural.

**RADIOLOGY DIAGNOSTIC**

Name : NUGROHO W.S

Sex : Male

MR : 01019832

Visit : 28/08/2020

Comp.: INSPEKTINDO SINERGI PERSADA

DOB : 30 January 1977

**EXAMINATION****RESULT**

USG ABDOMEN

LIVER:

Normal in size and contour, smooth surface. Normal echoes structure parenchymal which are homogeneous. No sign of SOL.

Intrahepatic vascularity and billiary tract are normal.

GALL BLADDER:

Normal in size, contour and surface. No sign of SOL/ sludge/ stone.

RIGHT KIDNEY :

Normal in size, contour and surface. No sign of obstruction/ stone/ SOL.

LEFT KIDNEY:

Normal in size, contour and surface. No sign of obstruction/ stone/ SOL.

PANCREAS:

Normal in size, contour and surface. No sign of SOL.

LIEN:

Normal in size and contour, the echoes are homogeneous. No sign of SOL.

URINARY BLADDER:

Normal in size, contour and surface. No sign of stone/ SOL.

PROSTATE AND VESICULA SEMINALIS:

Normal in size and contour which are homogeneous echoes and no sign of focal lesion/ SOL.

Impression

Normal Sonography.

**LABORATORY RESULT**

Name : NUGROHO W.S	MR : 01019832	Visit : 28/08/2020	#Lab : IN714926904014
Comp.: INSPEKTINDO SINERGI PERSADA	Sex : Male	DOB : 30 January 1977	

EXAMINATION	RESULT	NORMAL RANGE
-------------	--------	--------------

**HEMATOLOGI**

ABO/Rh Typing "B" Rh(+) positive

**Automated Blood Count**

White Blood Cell (WBC)	6.9	3.8 - 11.0
Erythrocyte (RBC)	4.8	4.4 - 5.9
Haemoglobin	15.2	13.2 - 17.3
Hematocrit	42	40 - 52
Thrombocytes	152	150 - 440

**MCV, MCH, MCHC**

MCV	88	80 - 100
MCH	32	26 - 34
MCHC	35.9	32 - 36
ESR	4	0 - 10

**Differential Count**

Basophils	0	0 - 1
Eosinophil	11 *	2 - 4
Bands / Stab	2 *	3 - 5
Neutrophils	43 *	50 - 70
Lymphocytes	37	25 - 40
Monocytes	7	2 - 8

**BLD CHEMISTRY/LIPID PROFILE**

Total Cholesterol	189	Normal/Desireable: <200 Borderline High: 200-239 High: >=240
HDL Cholesterol	51.7	Normal : >40 - <60 Low HDL : <40 Desireable : >=60
LDL Cholesterol	121	Optimal: <100 Near/Above Optimal: 100-129 Borderline High: 130-159 High: 160-189 Very High: >=190
Triglycerides	83	Normal : <150 Borderline High: 150-199 High : 200-499 Very High : >=500

**BLD CHEMISTRY/KIDNEY FUNCTION**

**LABORATORY RESULT**

Name : NUGROHO W.S	MR : 01019832	Visit : 28/08/2020	#Lab : IN714926904014
Comp. : INSPEKTINDO SINERGI PERSADA	Sex : Male	DOB : 30 January 1977	

EXAMINATION	RESULT	NORMAL RANGE
Ureum	22.5	10.0 - 50.0
Creatinine	1.0	0.6- 1.3
Uric Acid	5.41	3.50 - 7.20

**BLD CHEMISTRY/LIVER FUNCTION**

Total Bilirubin	0.40	0.1 - 1.0
Direct Bilirubin	0.15	0.0 - 0.2
Indirect Bilirubin	0.25	0.0 - 0.8
SGOT(AST)	24	13 - 45
SGPT (ALT)	23	13 - 50
Alkaline Phosphatase	63	30 - 120
Gamma GT	20	0 - 50
Albumin	4.5	3.5 - 5.5
Globulin	2.90	2.3 - 3.5
Total Protein	7.4	6.6 - 8.7

**BLD CHEMISTRY/DIABETES**

Glucose Fasting	101 *	< 100
Glucose Urine	Negative	Negative
Keton Urine	Negative	Negative

**Blood Glucose 2 PP**

Blood Sugar 2 Hours PP	96	< 140
Glucose Urine	Negative	Negative
Keton Urine	Negative	Negative

**SEROLOGI / IMUNOLOGI**

HBsAg (Quantitative)	0.00	0.00 - 0.03
Anti Hbs (Quantitative)	0.3 *	>= 5.0

**TOXICOLOGY - DRUGS SCREENING**

Methadone	Negative	Negative
Phencyclidine	Negative	Negative
THC/Marijuana	Negative	Negative
Amphetamine	Negative	Negative
Benzodiazepines	Negative	Negative
Opiat	Negative	Negative
Cocain	Negative	Negative
Metamphetamine	Negative	Negative
Alcohol	Negative	Negative

**URINALYSIS****Complete Urine Analysis**

**LABORATORY RESULT**

Name : NUGROHO W.S	MR : 01019832	Visit : 28/08/2020	#Lab : IN714926904014
Comp.: INSPEKTINDO SINERGI PERSADA	Sex : Male	DOB : 30 January 1977	

EXAMINATION	RESULT	NORMAL RANGE
-------------	--------	--------------

**Macroscopic**

Color	Yellow	
Turbidity	Clear	Clear
Specific Gravity	1.010	1.000 - 1.030
pH	6.0	4.5 - 8.0
Leucocyte	Negative	Negative
Glucose	Negative	Negative
Nitrit	Negative	Negative
Bilirubin	Negative	Negative
Blood	Negative	Negative
Urobilinogen	Normal	Normal
Protein	Negative	Negative
Keton	Negative	Negative

**Microscopic**

RBC	0-1	0 - 1
WBC	0-1	0 - 4
Cylinder	Negative	
Epithels Squamous	0-1	5 - 15
Crystals	Negative	
Bacteria	Negative	Negative
Others	Negative	

**STOOL / RECTAL SWAP****Faeces Complete****Macroscopic**

Color	Brown	
Consistency	Smooth	
Mucus	Negative	Negative
Blood	Negative	Negative
Pus	Negative	Negative
Parasitologi Faeces	Negative	Negative
Lipid	Negative	Negative

**Microscopic**

RBC	0-1	0 - 1
WBC	0-1	0 - 5
Amoeba	Negative	
Ephitels	Positive	Positive
Worm Eggs	Negative	Negative

**LABORATORY RESULT**

Name : NUGROHO W.S	MR : 01019832	Visit : 28/08/2020	#Lab : IN714926904014
Comp. : INSPEKTINDO SINERGI PERSADA	Sex : Male	DOB : 30 January 1977	

EXAMINATION	RESULT	NORMAL RANGE
Yeast	Negative	Negative
Muscle Fiber	Negative	Negative
Others	Negative	Negative
<b>Digestive</b>		
Amylum	Negative	Negative
Fat	Negative	
Fibers	Positive	Positive

# AUDIOMETRY DIAGNOSTIC

Name : NUGROHO W.S	Sex : Male	MR : 01019832	Visit : 28/08/2020
Comp. : INSPEKTINDO SINERGI PERSADA		DOB : 30 January 1977	

## RESULT

Left Ear	250	500	1000	2000	3000	4000	6000	8000
AC	10	10	15	15	10	5	5	10
BC	-	-	-	-	-	-	-	-

Right Ear	250	500	1000	2000	3000	4000	6000	8000
AC	20	15	20	10	5	10	15	15
BC	-	-	-	-	-	-	-	-

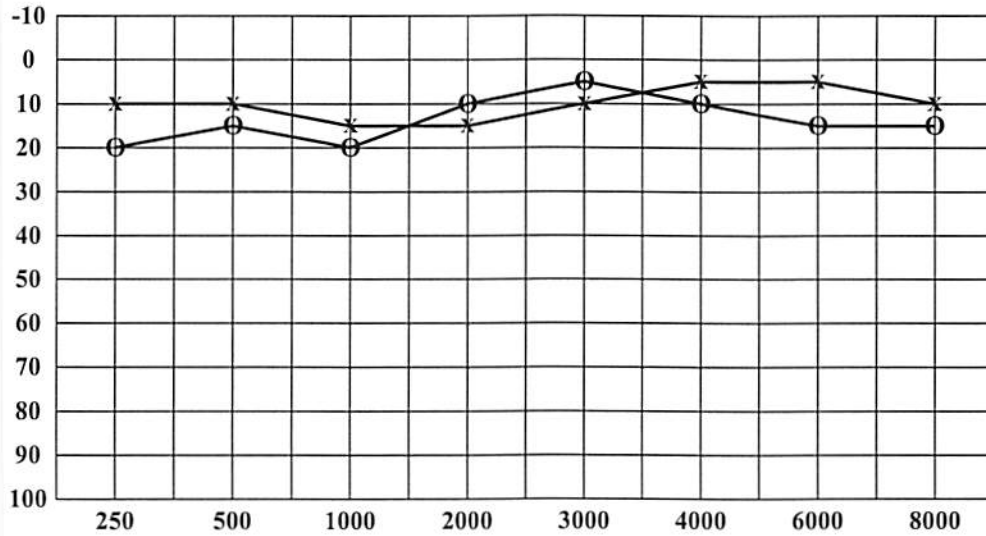

< : Right Ear (BC)  
 > : Left Ear (BC)  
  
 O : Right Ear (AC)  
 X : Left Ear (AC)

Conclusion Right Ear : Hearing threshold = 13.75 dB  
(Within normal limit)

Conclusion Left Ear : Hearing threshold = 11.25 dB  
(Within normal limit)



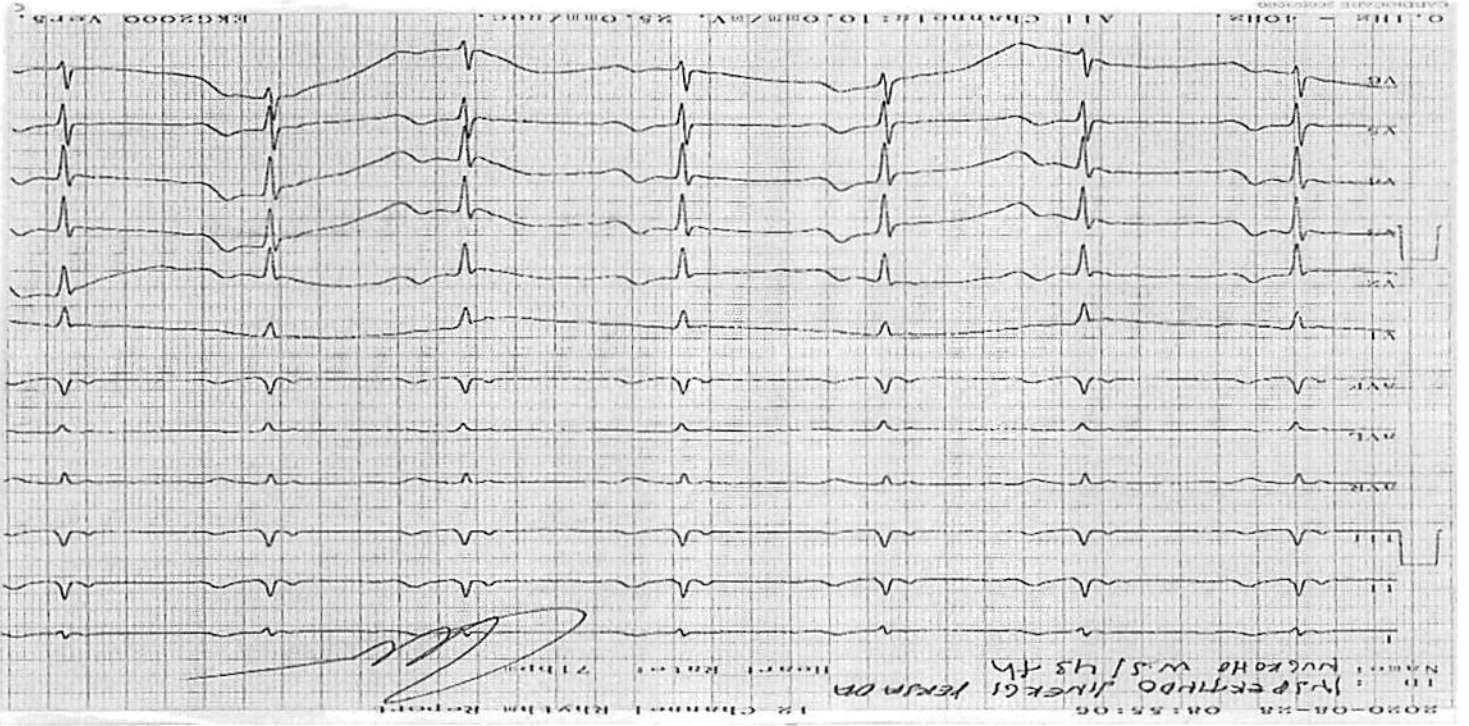

TREADMILL

Sinus Rhythm axis (N), P wave (N), PR int 0.16"  
 ST - T segment (N), aritmia (-)  
 Cardiopulmonary Fitness  
 Classification : Good  
 METS : 13.4  
 Treadmill Exercise Test : Negative

ELECTROCARDIOGRAPHY

Sinus Rhythm axis (N), P wave (N), PR int 0.16"  
 Normal ECG  
 ST - T segment (N), aritmia (-)

EXAMINATION		RESULT		Comments :	
Name : NUGROHO W.S		Sex : Male		MR : 01019832	
Comp : INSPEKTINDO SINERGI PERSADA		DOB : 30 January 1977		Visit : 28/08/2020	

CARDIOLOGY DIAGNOSTIC



# NUGROHO W.S MR

ID: 01019832, Born: 1/30/1977 (Male 43), 61 kg, 167 cm  
Test Date: 8/28/2020 10:42:32 AM

MEDIKA PLAZA

### Patient info

Born: 1/30/1977  
Age: 43  
Sex: Male  
Weight: 61 kg  
Height: 167 cm  
Smoker: 20 cigarette/day  
Pacemaker:

### Medical history

### Trends

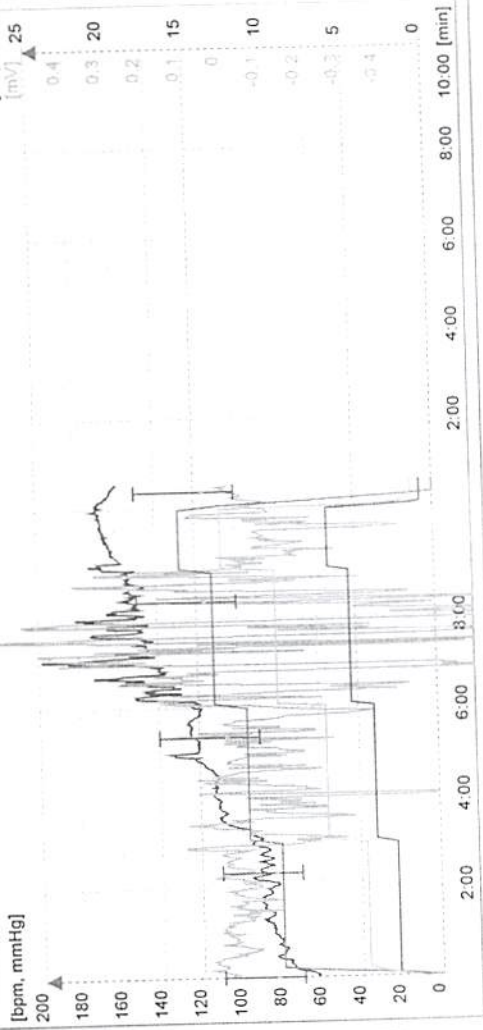

### Conclusion

*[Handwritten Signature]*  
 PI: KARTIKA BINA MEDIKATARA

### Medications

### Reason for admission

### Reason for Stop

### Staff

Physician:  
Technician:

MEDIKA PLAZA WTC 2 CLINIC  
MEDIKA PLAZA WTC 2 CLINIC

### Test info

Test date: 8/28/2020  
 Test time: 10:42 AM  
 Stress device: BTL Treadmill  
 Protocol: Brace  
 Total duration: 10:27  
 Stress achieved: 6.7 km/h (6.0% (~13.4MET) = 11.9% predicted (~11.5MET) - for 84 sec  
 HR rest: 68 = 95% predicted (176) --- 10:27  
 HR peak: exercise (13.4MET)  
 Handgrip test: ---  
 BP rest: 110/70  
 BP peak: 150/100  
 DP rest: 7370  
 DP peak: 22444 = 3.0x DP at rest  
 ST depression max: II -2.27mV 07:08 Exercise 10.1MET  
 ST elevation max: II 2.39mV 04:56 Exercise 7.0MET  
 ST/HR index: 10.0  $\mu$ V/bpm (abnormal)



**NUGROHO W.S MR**

ID: 01019832, Born: 130/1977 (Male 43), 61 kg, 167 cm  
Test Date: 8/28/2020 10:42:32 AM

MEDIKA PLAZA

Load: 1.4MET, HR: 67bpm, BP: 110/70

Time: P 00:05 - Reference

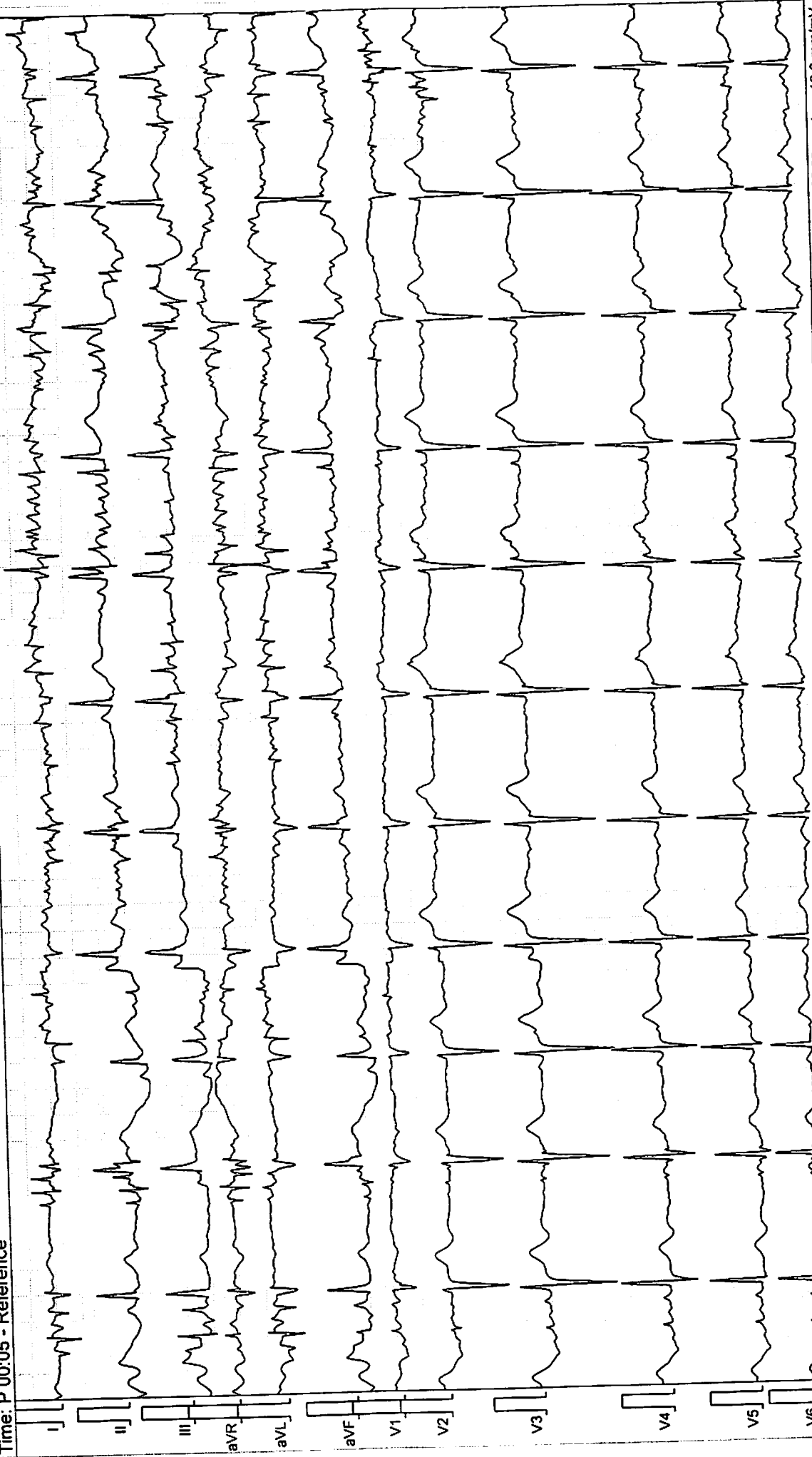

25.00 mm/sec 10.0 mm/mV

Filter: 0.07 Spline - 90 Adapt. -50 [Hz]

BTL CardioPoint 2.30:33006.0, DIAG: 2.0.2.0, ECG: BTL-08 ECG, SN: 071D-B-02697

MEDIKA PLAZA

BTL CardioPoint - Stress Test

Page: 2



**NUGROHO W.S MR**

ID: 01019832, Bom: 1/30/1977 (Male 43), 61 kg, 167 cm  
Test Date: 8/28/2020 10:42:32 AM

MEDIKA PLAZA

Load: 4.6MET, HR: 95bpm, BP: 110/70

Time: E 02:56 - E1

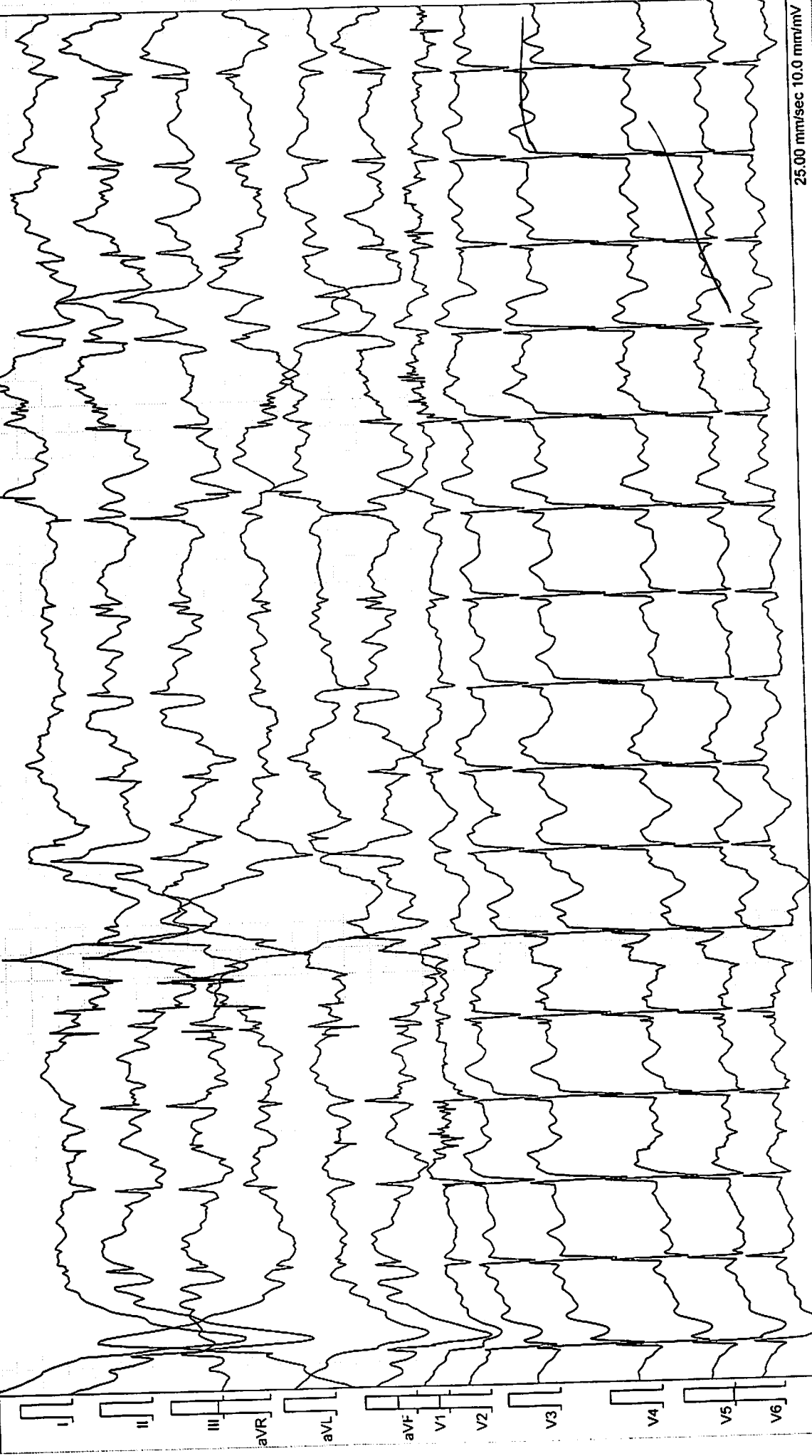

25.00 mm/sec 10.0 mm/mV

Filter: 0.07 Spine - 90 Adapt, -50 [Hz]

BTL CardioPoint 2.30.33006.0, DIAG: 2.0.2.0, ECG: BTL-08 ECG, SN: 071D-B-02697

BTL CardioPoint - Stress Test

MEDIKA PLAZA



**NUGROHO W.S MR**

ID: 01019832, Born: 130/1977 (Male 43), 61 kg, 167 cm  
Test Date: 8/28/2020 10:42:32 AM

MEDIKA PLAZA

Load: 7.0MET, HR: 123bpm, BP: 140/90

Time: E 05:57 - E2

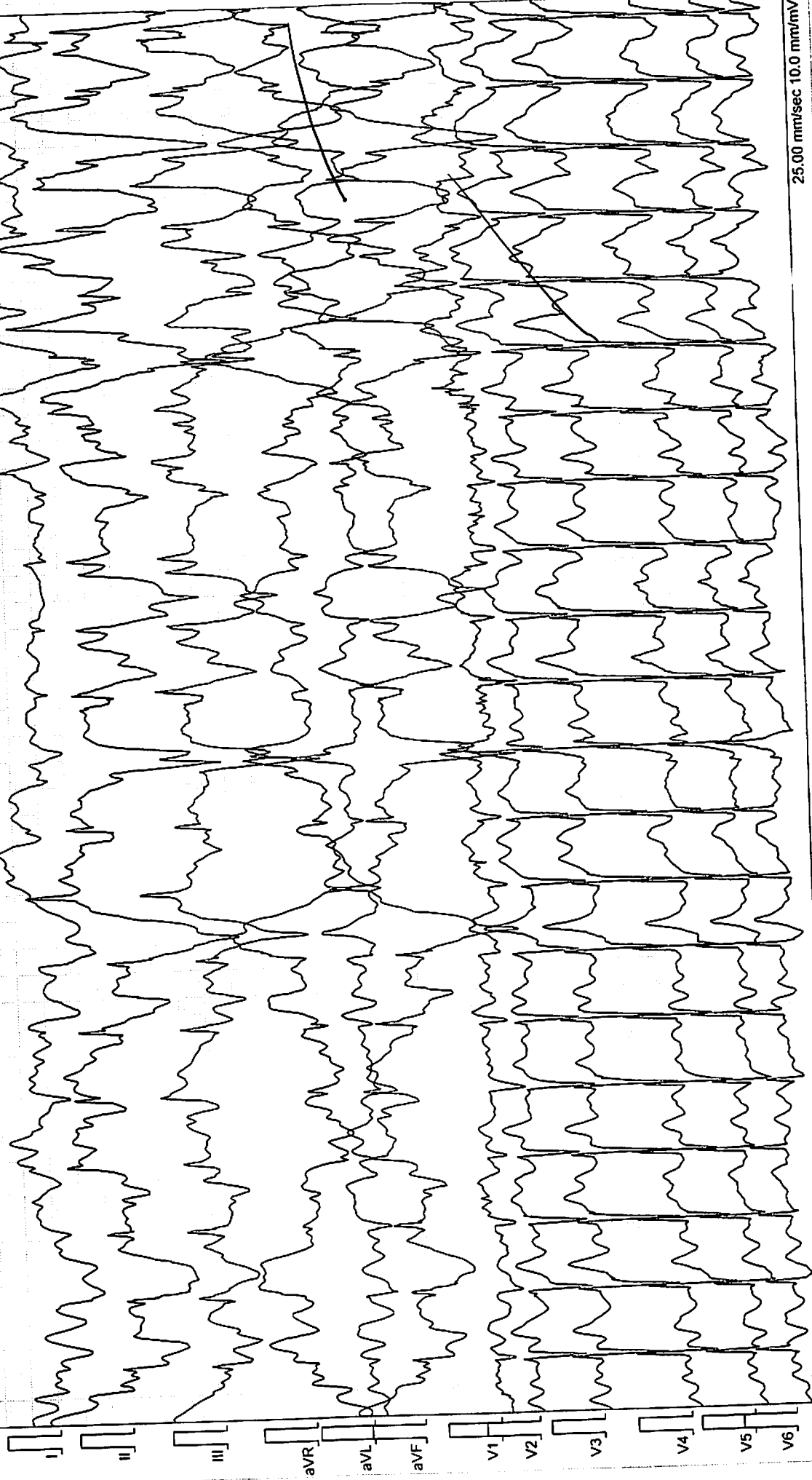

Filter: 0.07 Spine - 90 Adapt, ~50 [Hz]

MEDIKA PLAZA

BTL CardioPoint 2.30.33006.0, DIAG: 2.0.2.0; ECG: BTL-08 ECG, SN: 071D-B-02697

BTL CardioPoint - Stress Test

25.00 mm/sec 10.0 mm/mV



**NUGROHO W.S MR**

ID: 01019832 Born: 1/30/1977 (Male 43), 61 kg, 167 cm  
Test Date: 8/28/2020 10:42:32 AM

MEDIKA PLAZA

Time: E 08:58 - E3

Load: 10.1MET, HR: 155bpm, BP: 150/100

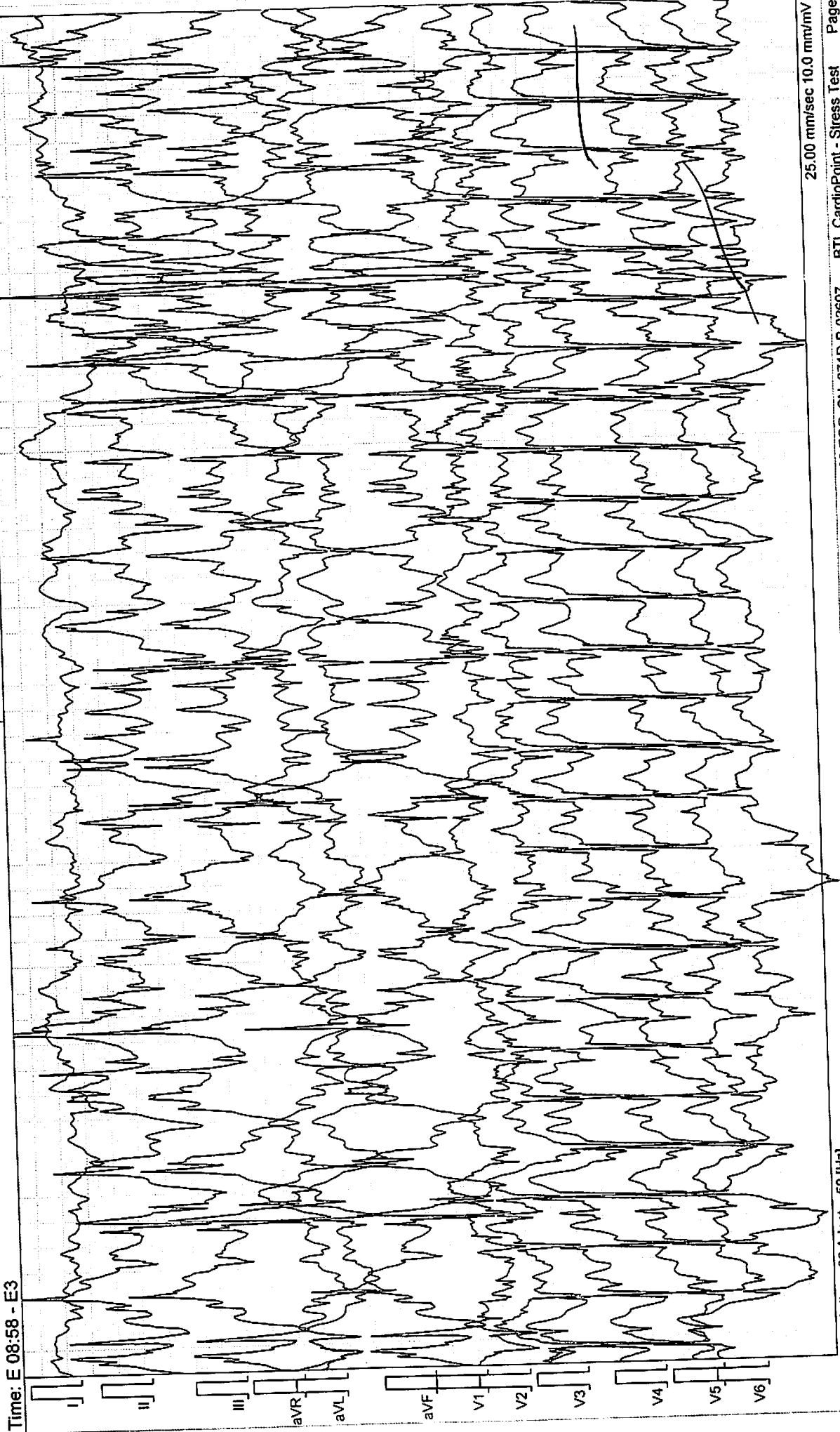

Filter: 0.07 Spline - 90 Adapt, ~50 [Hz]

BTL CardioPoint 2.30.33006.0, DIAG: 2.0.2.0; ECG: BTL-08 ECG, SN: 071D-B-02697

MEDIKA PLAZA

25.00 mm/sec 10.0 mm/mV

BTL CardioPoint - Stress Test

Page: 5



**NUGROHO W.S MR**

ID: 01019832, Born: 1/30/1977 (Male 43), 61 kg, 167 cm  
Test Date: 8/28/2020 10:42:32 AM

MEDIKA PLAZA

Load: 13.4MET, HR: 169bpm, BP: -

Time: E 10:22 - Peak

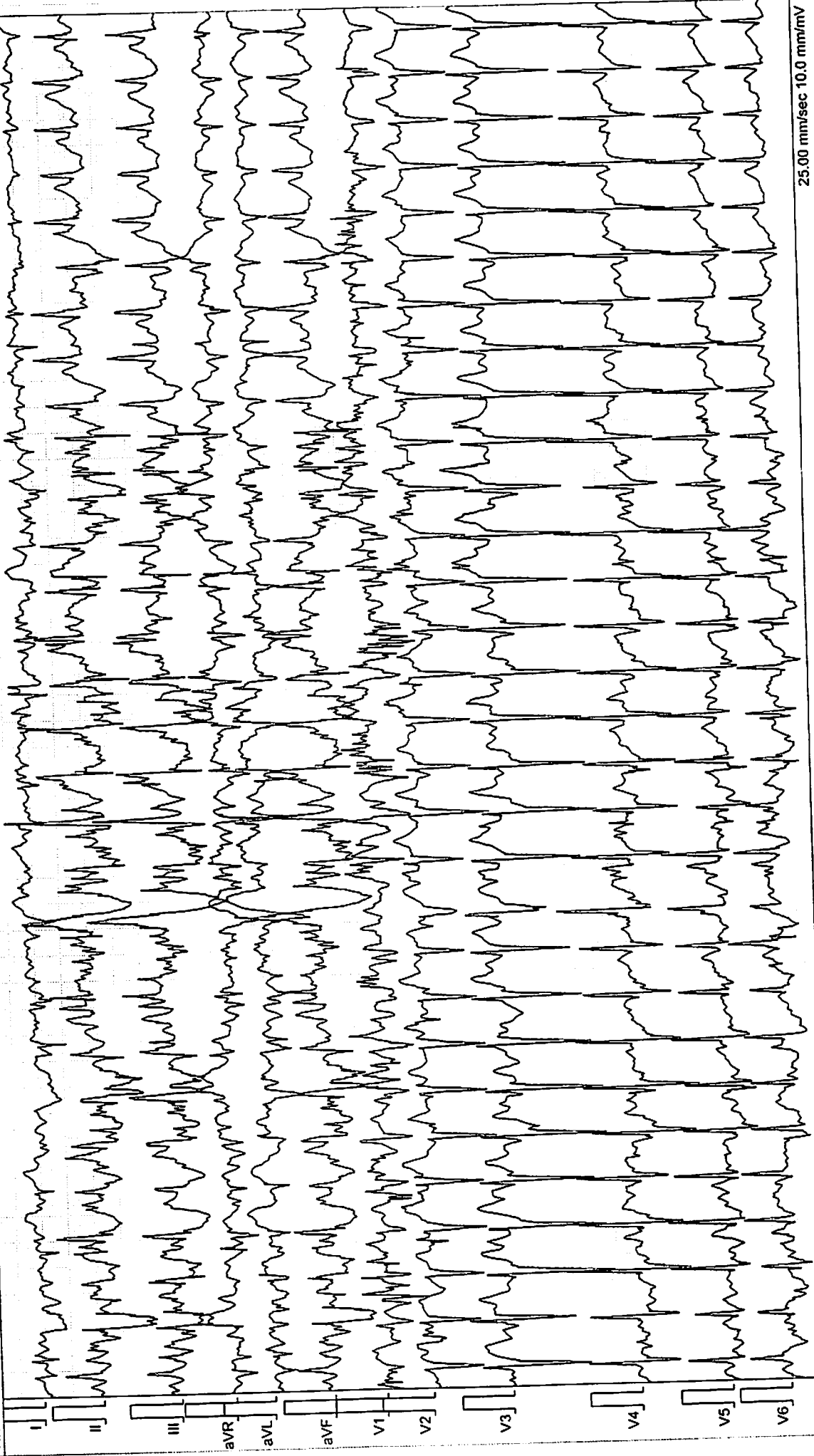

25.00 mm/sec 10.0 mm/mV

Filter: 0.07 Spine - 90 Adapt, -50 [Hz]

BTL CardioPoint 2.30.33006.0, DIAG: 2.0.2.0; ECG: BTL-08 ECG, SN: 071D-B-02697

MEDIKA PLAZA



**NUGROHO W.S MR**

ID: 01019832, Born: 1/30/1977 (Male 43), 61 kg, 167 cm  
Test Date: 8/28/2020 10:42:32 AM

MEDIKA PLAZA

Load: 1.7MET, HR: 165bpm, BP: 150/100

Time: R 00:10 - Recovery

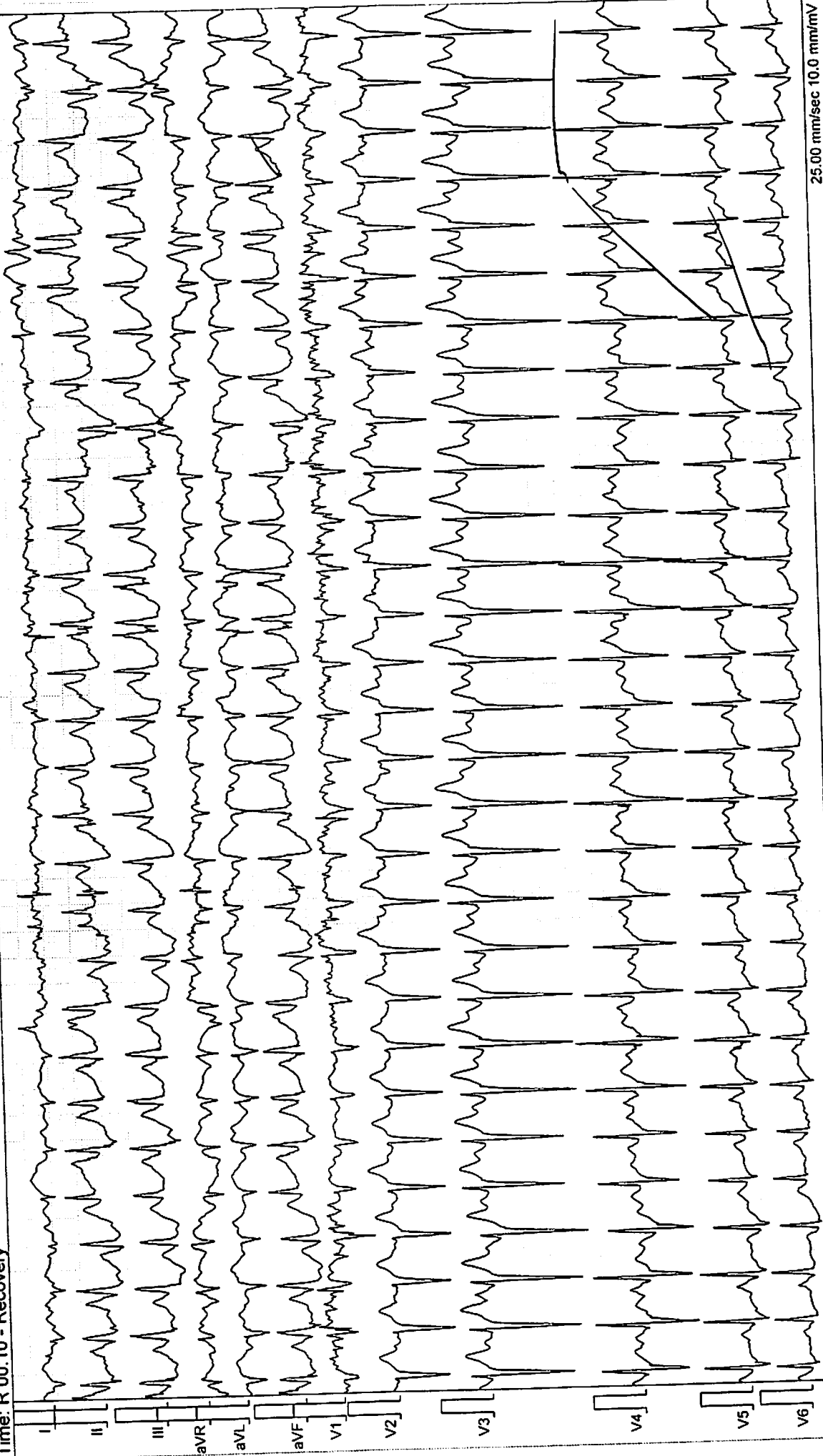

25.00 mm/sec 10.0 mm/mV

Filter: 0.07 Spline - 90 Adap1, -50 [Hz]

BTL CardioPoint 2.30.33008.0, DIAG: 2.0.2.0; ECG: 8TL-08 ECG, SN: 071D-B-02697

BTL CardioPoint - Stress Test

Page: 7

MEDIKA PLAZA





**NUGROHO W.S MR**

ID: 01019832, Born: 1/30/1977 (Male 43), 61 kg, 167 cm  
Test Date: 8/28/2020 10:42:32 AM

MEDIKA PLAZA

Stage	Time	Load			HR bpm	BP mmHg	SpO2 %	ST Level [ mV ], J+: 100ms User edited J position											
		km/h	%	MET				I	II	III	aVR	aVL	aVF	V1	V2	V3	V4	V5	V6
Reference	E 00:03	0.8	0.0	1.4	67	110/70	-	0.04	0.06	0.05	-0.05	-0.01	0.05	0.05	0.14	0.16	0.08	0.05	0.03
E 1 stage	E 03:01	2.7	10.0	4.6	91	110/70	-	-0.15	-0.05	0.54	-0.09	-0.22	-0.19	-0.40	-0.03	-0.01	-0.12	-0.15	-0.08
E 2 stage	E 06:02	4.0	12.0	7.0	120	140/90	-	-0.17	-0.35	0.11	0.28	0.12	-0.22	0.05	0.14	0.16	-0.01	-0.08	-0.10
E 3 stage	E 09:03	5.4	14.0	10.1	154	150/100	-	0.16	-2.27	-0.46	0.13	0.25	-2.08	0.50	0.39	0.47	0.35	0.47	0.33
E 4 peak	E 10:27	6.7	16.0	13.4	168	.	-	0.07	-0.41	-0.98	0.44	0.54	-0.38	0.08	0.19	0.20	-0.07	-0.07	-0.13
Recovery	R 00:20	0.8	16.0	2.5	165	150/100	-	-0.04	-0.06	-0.15	-0.01	0.12	-0.11	0.05	0.20	0.31	0.11	-0.02	-0.03

# DENTAL EXAMINATION

Name: NUGROHO W.S

Sex: (M) / F

MR : 01019832

Visit : 28/08/2020

Comp.: Inspektindo Sinergi Perkada

DOB : 30/01/1977

## ODONTOGRAM

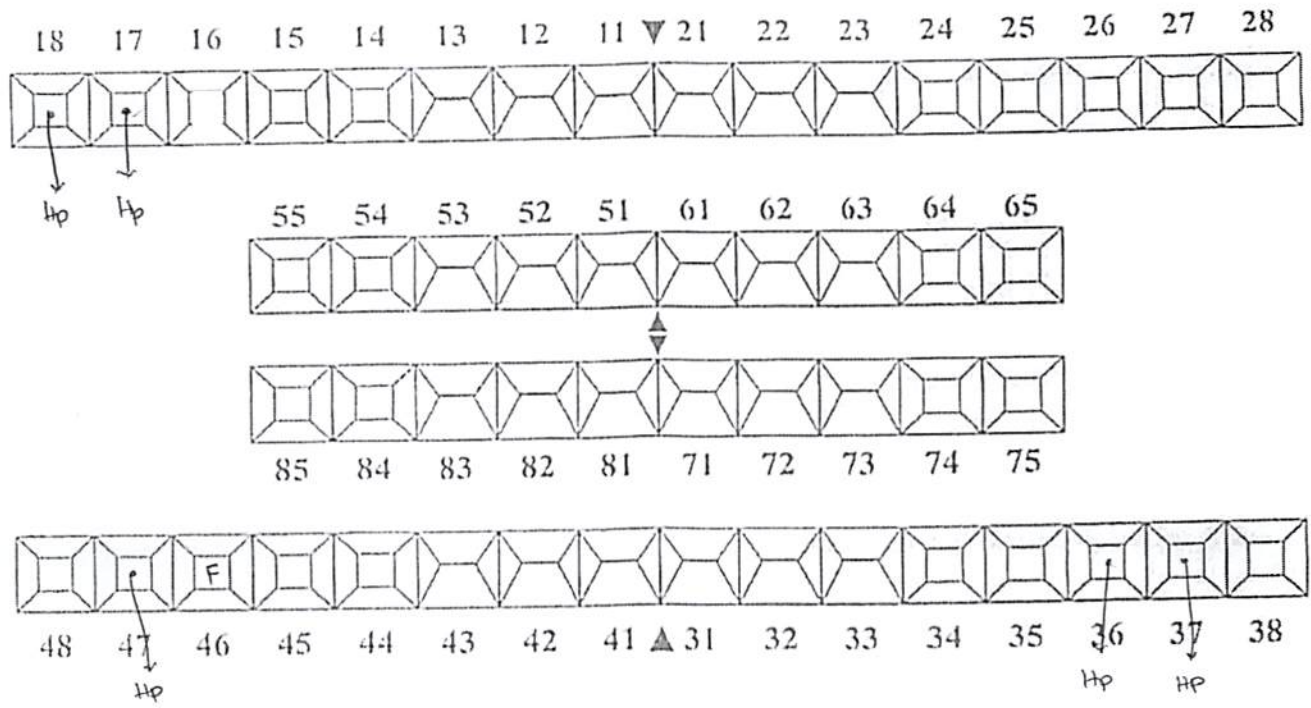

**DIAGNOSA**

Calculus (+) (+)

Caries, Hp = 18, 17, 36, 37, 47.

**TREATMENT PLANNING**

Pro Scaling + polishing RA / RB.

Pro Filling = 18, 17, 36, 37, 47.

Verified by: drg. Djuanda



PT. KARTIKA BINA MEDIKATAMA