

Medical Screening Questionnaire And Examination Record

Surname: Kuwato	Forenames:		
Address: Balikpapan	Tel No: 0812 8763 7726		
Date of Birth: 05/05/1963			
GP's Name:			
GP's Address:			
Date of Last Offshore Medical: Last Year	Offshore Occupation/Job Title : Inspector		
Emergency Response Role :			
Social / Occupational History			
	Yes	No	Comments
(1) Do you smoke? If so, how many per day?	<input checked="" type="checkbox"/>		
(2) If an ex-smoker, when did you give up?			
(3) Average weekly alcohol consumption: state quantity and type.		<input checked="" type="checkbox"/>	
(4) Have you been exposed to any known occupational hazard such as noise, radiation, dusts, asbestos, chemicals or lead?		<input checked="" type="checkbox"/>	
(5) Do you use protective clothing, safety glasses or hearing protection?	<input checked="" type="checkbox"/>		
(6) Have you ever developed any medical condition in connection with your occupation? If so, please give details eg hearing loss/skin condition/wheeze/backache/muscle strain/blood disease?		<input checked="" type="checkbox"/>	
(7) Have you suffered any industrial injury? If so, please give details:		<input checked="" type="checkbox"/>	
(8) Have you ever had any previous audiometric screening? Was this normal? State when and where.	<input checked="" type="checkbox"/>		
(9) Have you ever had any previous lung function screening? Was this normal? State when and where.			
(10) Have you ever been rejected from employment on medical ground?		<input checked="" type="checkbox"/>	
(11) Have you ever received compensation, or is there any industrial claim pending?		<input checked="" type="checkbox"/>	
(12) Have you ever been medivaced from an offshore installation?	<input checked="" type="checkbox"/>		
Examining Physician's comments :			

Medical Screening Questionnaire And Examination Record (cont'd)

Do you have, or have you been diagnosed as suffering from any of the following?			
<i>(Please circle and elaborate)</i>			
Please circle and elaborate			
(1) Chest pain/heart pain	Yes	<input checked="" type="radio"/> No	
(2) High blood pressure / stroke	Yes	<input checked="" type="radio"/> No	
(3) Asthma / Epilepsy/Diabetes	Yes	<input checked="" type="radio"/> No	
(4) Peptic ulcer disease	Yes	<input checked="" type="radio"/> No	
(5) Kidney disease (eg stones)	Yes	<input checked="" type="radio"/> No	
(6) Psychiatric disorder (eg anxiety, depression)	Yes	<input checked="" type="radio"/> No	
(7) Tuberculosis	Yes	<input checked="" type="radio"/> No	
(8) Cancer	Yes	<input checked="" type="radio"/> No	
Do any of your immediate family (parents/brothers/sisters) have a history of any of the above conditions? Please specify :			

Do you currently have any of the following?			
(1) Backache/joint or muscular pain	Yes	<input checked="" type="radio"/> No	
(2) Hernia/rupture	Yes	<input checked="" type="radio"/> No	
(3) Visual impairment	Yes	<input checked="" type="radio"/> No	
(4) Perforated eardrum / discharge from ear	Yes	<input checked="" type="radio"/> No	
(5) Recurrent indigestion	Yes	<input checked="" type="radio"/> No	
(6) Jaundice/hepatitis/gall bladder disease	Yes	<input checked="" type="radio"/> No	
(7) Change in bowel habit/diarrhoea	Yes	<input checked="" type="radio"/> No	
(8) Blood in stools/piles/haemorrhoids	Yes	<input checked="" type="radio"/> No	
(9) Shortness of breath/coughing up blood	Yes	<input checked="" type="radio"/> No	
(10) Recurrent bronchitis/pneumonia	Yes	<input checked="" type="radio"/> No	
(11) Blood in urine/kidney complications/stones	Yes	<input checked="" type="radio"/> No	
(12) Headaches/migraine/dizziness	Yes	<input checked="" type="radio"/> No	
Physician's comments :			
I certify that the above information is correct :			
 Signed : [Employee]			

* Source : Medical Aspects of Fitness for Work Offshore Guidance for Examining Physicians Oil & Gas UK, March 2008

Medical Screening Questionnaire And Examination Record (cont'd)

Medical Examination

To Be Completed By Examining Physician

Photographic ID :	Passport number :	
	Driver's license number :	
	Other :	

Height	Weight	BMI	BP	Pulse	FEV ₁	FVC	FEV ₁ / FVC	Urinalysis		
								Protein	Blood	Glucose
171 cm	72.8 kg	24.89 kg/m ²	130/80 mmHg	87X/ min	—		N/A	Neg	+1	Neg

Vision Distance			Vision Near			Colour		VDU
L	Aided L	Both	L	Aided L	Both	Normal	Abnormal	
	20/25			J3		✓		
	20/40			J3		✓		

	Normal	Abnormal	Comments
Audiometric Screening		✓	Mild conductive hearing loss of both ears
Substance Abuse Screening	✓		
Stool Culture (Catering Crew)	✓		
Further investigations			
Blood tests		✓	1. Increase fasting blood sugar.
Chest X-Ray	✓		
Electrocardiograph (ECG) / Treadmill	✓		
Spirometry			N/A.
USG	✓		

* Source : Medical Aspects of Fitness for Work Offshore Guidance for Examining Physicians Oil & Gas UK, March 2008

**Medical Screening Questionnaire And
 Examination Record (cont'd)**

	Normal	Abnormal	Comments
1. Eyes/pupils		✓	corneal cicatrix OD, pseudo furia Hyperemic pharynx, Tonsil T ₁ -T ₂ , calculus, <u>Mouth sore (+)</u> missing, radix, decayed teeth.
2. Ear, nose and throat		✓	
3. Teeth		✓	
4. Lungs/chest	✓		
5. Cardiovascular	✓		
6. Abdomen	✓		
7. Hernial orifices	✓		
8. Genitourinary	✓		
9. Musculoskeletal	✓		
10. Skin	✓		
11. Varicose veins	✓		
12. Neurological	✓		
Physician to comment on any abnormalities :			

ODS

Certification	Comment/Reason
Fit for offshore work as per Oil & Gas UK guidelines	✓
Fit for restricted offshore work following discussion with operating company's medical adviser	
Temporarily unfit for offshore work	
Permanently unfit for offshore work	

Physician's signature : 

Print name : **dr. Puteri Melati**

Date of examination : 10/09/2020

IP: 23/B.15A/11.74.04.1004/1.779.3/e/2019
 PT. KARTIKA BINA MEDIKATAMA

* Source : Medical Aspects of Fitness for Work Offshore Guidance for Examining Physicians Oil & Gas UK, March 2008

Unrestricted Offshore Work Certificate

Medical Certificate of Fitness for Offshore Work

(Issued in accordance with Oil and gas UK Guidelines)

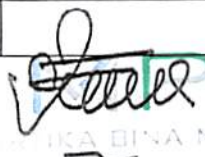
Name :	KUWATO
Date of Birth :	05 May 1963
Employing Company Name :	INSPEKTINDO SINERGI PERSADA, PT
Occupation :	INSPECTOR
<p>This individual has been examined in accordance with Oil & Gas UK Guidelines and is Medical Fit for Unrestricted To The Job Described At Offshore Work</p>	
Examining Physician Name :	dr. Frans Denis Martogi
Oil & Gas UK PIN No. :	OGUK/2017/2465
Date of Examination :	18 September 2020
Date of Expiry of Certificate :	18 September 2022
Signed :	

KARTIKA BINA MEDIKATAMA

PT. KARTIKA BINA MEDIKATAMA

TO WHOM IT MAY CONCERN

Kepada yang berkepentingan

This is certify that today Friday, 18 September 2020 Medika Plaza Clinic has performed urine drug screening and/or breath alcohol test to :

Dengan ini menyatakan bahwa, pada hari ini Jumat, 18 September 2020 Medika Plaza Clinic telah melakukan urine drug screening dan/atau breath alcohol test kepada :

KUWATO

With the results are as follows :
Dengan hasil sebagai berikut :

<u>Drugs Test</u> <i>Uji Obat</i>	<u>Result</u> <i>Hasil</i>		
URINE DRUGS SCREENING			
- Amphetamine	<input type="checkbox"/> Non-Negative	<input checked="" type="checkbox"/> Negative	<input type="checkbox"/> N/A
- Met-Amphetamine	<input type="checkbox"/> Non-Negative	<input checked="" type="checkbox"/> Negative	<input type="checkbox"/> N/A
- Cocain	<input type="checkbox"/> Non-Negative	<input checked="" type="checkbox"/> Negative	<input type="checkbox"/> N/A
- THC/Canabis/Marijuana	<input type="checkbox"/> Non-Negative	<input checked="" type="checkbox"/> Negative	<input type="checkbox"/> N/A
- Morphine/Opiates	<input type="checkbox"/> Non-Negative	<input checked="" type="checkbox"/> Negative	<input type="checkbox"/> N/A
- P C P/Phencyclidine	<input type="checkbox"/> Non-Negative	<input checked="" type="checkbox"/> Negative	<input type="checkbox"/> N/A
- Barbiturate	<input type="checkbox"/> Non-Negative	<input type="checkbox"/> Negative	<input checked="" type="checkbox"/> N/A
- Benzodiazepin	<input type="checkbox"/> Non-Negative	<input checked="" type="checkbox"/> Negative	<input type="checkbox"/> N/A
- Methadone	<input type="checkbox"/> Non-Negative	<input checked="" type="checkbox"/> Negative	<input type="checkbox"/> N/A
- Propoxyphene	<input type="checkbox"/> Non-Negative	<input type="checkbox"/> Negative	<input checked="" type="checkbox"/> N/A
- Oxycodone	<input type="checkbox"/> Non-Negative	<input type="checkbox"/> Negative	<input checked="" type="checkbox"/> N/A
- MDMA	<input type="checkbox"/> Non-Negative	<input type="checkbox"/> Negative	<input checked="" type="checkbox"/> N/A
- 6-MAM	<input type="checkbox"/> Non-Negative	<input type="checkbox"/> Negative	<input checked="" type="checkbox"/> N/A
BREATH ALCOHOL TEST			
- Alcohol	<input type="checkbox"/> Non-Negative	<input checked="" type="checkbox"/> Negative	<input type="checkbox"/> N/A

Jakarta, September 18, 2020



PT. KARTIKA BINA MEDIKATAMA
(dr. Dian Wahyu Tanjungsari, Sp.PK)
Clinical Patologist

PT. KARTIKA BINA MEDIKATAMA

HEALTH ASSESSMENT REPORT

Of

KUWATO
01042247

Friday, 18 September 2020

MP BELTWAY CLINIC

Beltway Office Park, Annex Building, Ground Floor
Jl. TB. Simatupang Kav.41, Jakarta Selatan 12550
Tlp : (62-21) 808 66 099, Fax : (62-21) 808 66 098
www.medikaplaza.com

MP BELTWAY CLINIC

Beltway Office Park, Annex Building, Ground Floor
Jl. TB. Simatupang Kav.41, Jakarta Selatan 12550
Tlp : (62-21) 808 66 099, Fax : (62-21) 808 66 098
www.medikaplaaza.com

PATIENT DATA

MedRec.	: 01042247	EMPLOY. STATUS	: Employee
NAME	: KUWATO	BIRTHDATE	: 05 May 1963
EMPLOYEE No.	: -	SEX	: Male
JOB TITLE	: INSPECTOR	STATUS	: Married
COMP. NAME	: INSPEKTINDO SINERGI PERSADA, PT	NASIONALITY	: INDONESIA

SUMMARY

MEDICAL FINDING :

1. Increase fasting blood sugar
2. Hematuria (+1)
3. Prehypertension
4. Faring Hyperemic, T1-T1, mouth sores (+)
5. Calculus, missing, radix, and decayed teeth
6. Decreasing of visual acuity of both eyes Corneal cicatrix OD, Pseudofakia ODS
7. Mild conductive hearing loss of both ears

Your fitness status is fit for unrestricted to the job described at offshore work.

PERCEPTIONS OF EXPOSURE BY WORKERS :

- Noise (1-2x/ month, using earplugg and earmuff, 70-85dB, engine (grinder))
- Heat Stress (Everyday, 4 hours per day)
- Vibration (Grinder, 1-2x/ month)
- Dust (Dust land)
- Toxic chemical (White contrast paint (pylox), 3-4x/ week, 10-15 minutes, respirator (+))
- Working around rotating machinery (Rarely)
- Involving height (85 -115 meter, harnett (+), rarely)
- Others (Field job, inspection inspector)
- Radiation (Sun)

SUGGESTION :

1. Low sugar diet and repeat glucose test after 1 month later
2. Drink more water at least 2lt/day (8-10 glasses/day). Repeat urinalysis after 2 weeks
3. Low salt diet and monitor your blood pressure regularly minimal once in two weeks. Consult to a cardiologist, if your blood pressure tends to increase.
4. Consultation with an ENT specialist if any complaint of Faring Hyperemic, T1-T1, mouth sores (+)
5. Consultation with a Dentist for dental care, minimal once a year or better once in six month
6. You need to wear glasses for both vision. Consultation with an Ophthalmologist if any complaint of Corneal cicatrix OD, Pseudofakia ODS
7. Avoid noisy environment or use earplug properly while working at noisy work environment to prevent further hearing impairment

Responsible Doctor



Puteri Melati, MD

Notes:

If you need the further information or consultation, please contact us via :

Email : - beltway.doctor@medikaplaaza.com
- beltway.doctor2@medikaplaaza.com
Telepon Klinik : (62-21) 8086 6000

CLINICAL EVALUATION

Name : KUWATO	Sex : Male	MR : 01042247	Visit : 18/09/2020
Comp. : INSPEKTINDO SINERGI PERSADA, PT		DOB : 05 May 1963	
EXAMINATION	RESULT	NOTES	

ANAMNESA

PRESENT COMPLAINT AND HISTORY OF PRESENT

ILLNESS

Present complaint

No complaint

MEDICAL HISTORY

Allergy No

Imunisasi No

Surgery No

Hospitalization No

Disease No

LIFE STYLE

Alcohol intake No

Smoking No Mild smoker

Exercise Yes Jogging, badminton, and table tennis 2-3x/week

FAMILY MEDICAL HISTORY

Diabetes Melitus No

Hypertension No

Heart disease No

Lung TB No

Kidney disease No

Astma No

Mental disease No

Epilepsy No

Cancer No

Color blind No

Stroke No

Liver disease No

Bone & joint No

Others disease Yes Father, and mother deceased

WORK EXPOSURE

Noise Yes 1-2x/ month, using earplugg and earmuff,
70-85dB, engine (grinder)

Heat Stress Yes Everyday, 4 hours per day

Cold Stress No

Vibration Yes Grinder, 1-2x/ month

Involving height Yes 85 -115 meter, harnett (+), rarely

Radiation Yes Sun

CLINICAL EVALUATION

Name : KUWATO	Sex : Male	MR : 01042247	Visit : 18/09/2020
Comp.: INSPEKTINDO SINERGI PERSADA, PT		DOB : 05 May 1963	

EXAMINATION	RESULT	NOTES
Dust	Yes	Dust land
Toxic chemical	Yes	White contrast paint (pylox), 3-4x/ week, 10-15 minutes, respirator (+)
Irritating fluid	No	
Smoke	No	
Bacterium/Virus/Parasite	No	
Blood	No	
Animal	No	
Operating heavy mobile equipment	No	
Manual Handling	No	
Sitting continuously over 4 hours	No	
Stand continuously over 4 hours	No	
Using monitor screen more than 4 hours per day	No	
Exposure	No	
Unergonomic body positions	No	
Shift work	No	
Work is not accordance with skills and knowledge	No	
Workload does not accordance with time	No	
Work conflict	No	
Inappropriate task	No	
Career barriers	No	
Family conflict	No	
Working around rotating machinery	Yes	Rarely
Administration work	No	
Handling food product	No	
Others	Yes	Field job, inspection inspector
PHYSICAL EXAMINATION		
General Appearance	Good	
Body shape	Athleticus	
VITAL SIGN		
Body Weight	72.8 Kg	
Body Height	171 Cm	
BMI	24.89 Kg/m ²	
Normal Weight	54.10 - 73.10 Kg	
BMI Conclusion	Normal	
Blood Pressure	130/80 mmHg	
Pulse	87 x/minute	

CLINICAL EVALUATION

Name : KUWATO	Sex : Male	MR : 01042247	Visit : 18/09/2020
---------------	------------	---------------	--------------------

Comp. : INSPEKTINDO SINERGI PERSADA, PT	DOB : 05 May 1963
---	-------------------

EXAMINATION	RESULT	NOTES
Body Temperature	36 °C	
RR	20	
Neck Circumference	39 Cm	
Arm Circumference	30 Cm	
Chest size	90 Cm	
Abdominal Circumference	87 Cm	
SKIN		
Skin	Normal	
EYE		
Left	Normal	
Right	Normal	
ENT		
Auricle	Normal	
Ear canal	Normal	
Drums	Normal	
Septum/Conchae	Normal	
Sinuses	Normal	
Pharynx	Normal	
Tonsil	Abnormal	Hyperemic, T1-T1, mouth sores (+)
MOUTH		
Gum	Normal	
Dental	Abnormal	Calculus, missing, radix, and decayed teeth
NECK		
General	Normal	
Thyroid Gland	Normal	
CHEST		
Form	Normal	
Lung	Normal	
Heart	Normal	
Breast	Normal	
ABDOMEN		
Form	Flat	
Palpation	Supple	
Liver	Not Palpable	
Spleen	Not Palpable	
Kidney	No Ballotment	
-	No	

CLINICAL EVALUATION

Name : KUWATO	Sex : Male	MR : 01042247	Visit : 18/09/2020
----------------------	-------------------	----------------------	---------------------------

Comp. : INSPEKTINDO SINERGI PERSADA, PT	DOB : 05 May 1963
--	--------------------------

EXAMINATION	RESULT	NOTES
Hernia inguinal	No	
EXTRIMITIES		
Bones, joint	Normal	
Muscles, tonus	Normal	
Fingernails	Normal	
Hand	Normal	
Foot	Normal	
RECTAL EXAMINATION		
Hemorrhoid	Negative	
Rectum	Normal	
SENSORIK EXAMINATION		
Tes Raba	Normal	
MOTORIK EXAMINATION		
Tes Grip	Normal	
REFLEX EXAMINATION		
Physiologic reflex	Normal	
Patologic reflex	Normal	
OTHERS EXAMINATION		
Coordination	Normal	
LYMPHE SYSTEM		
Submandibula	Normal	
Neck Gland	Normal	
Armpit gland	Normal	
Inguinal	Normal	

OPHTHALMOLOGY DIAGNOSTIC

Name : KUWATO	Sex : Male	MR : 01042247	Visit : 18/09/2020
---------------	------------	---------------	--------------------

Comp. : INSPEKTINDO SINERGI PERSADA, PT	DOB : 05 May 1963
---	-------------------

EXAMINATION		Right	Left
Reading		-	
Previous Glasses		-	-
Without Glasses	Distant	20/40	20/25
	Near	J3	J3
Correction	Distant	-	-
	Near	S+2.75 J1	S+2.75 J1
Depth Perception		-	
Tonometry		20.0 mmHg	19.0 mmHg
Funduscopy		NORMAL	NORMAL
Visual Fields		Normal	
Colour Blind Test		Normal	

Impression : Presbyopia
 Corneal cicatrix OD
 Pseudofakia ODS

RADIOLOGY DIAGNOSTIC

Name : KUWATO	Sex : Male	MR : 01042247	Visit : 18/09/2020
---------------	------------	---------------	--------------------

Comp. : INSPEKTINDO SINERGI PERSADA, PT	DOB : 05 May 1963
---	-------------------

EXAMINATION	RESULT
-------------	--------

THORAX PA	No abnormality seen in both lungs. Normal bronchovascular markings in both hili. The heart is normal in size and shape. The mediastinum is not widened. Both sinus and diaphragms are good. No evidence of pleural effusion.
-----------	---

Impression	Normal heart and lungs
------------	------------------------

RADIOLOGY DIAGNOSTIC

Name : KUWATO	Sex : Male	MR : 01042247	Visit : 18/09/2020
Comp. : INSPEKTINDO SINERGI PERSADA, PT		DOB : 05 May 1963	

EXAMINATION	RESULT
-------------	--------

USG ABDOMEN

LIVER:

Normal in size and contour, smooth surface, echoes structure parenchyme which are homogenous. No sign of SOL.

Intrahepatic vascularity and billiary tract are normal.

GALL BLADDER:

Normal in size, contour and surface. No sign of SOL/ sludge/ stone.

RIGHT KIDNEY :

Normal in size, contour and surface. No sign of SOL/ sludge/ stone.

LEFT KIDNEY:

Normal in size, contour and surface. No sign of obstruction/ stone/ SOL.

PANCREAS:

Normal in size, contour and surface. No sign of SOL.

LIEN:

Normal in size and contour, the echoes are homogenous. No sign of SOL.

URINARY BLADDER:

Normal in contour and surface. No sign of stone/ SOL.

PROSTATE AND VESICULA SEMINALIS:

Normal in size and contour which are homogenous echoes and no sign of focal lesion/ SOL.

Impression

Normal sonography

LABORATORY RESULT

Name : KUWATO	MR : 01042247	Visit : 18/09/2020	#Lab : IN717029188473
Comp. : INSPEKTINDO SINERGI PERSADA, PT	Sex : Male	DOB : 05 May 1963	
EXAMINATION	RESULT	NORMAL RANGE	

HEMATOLOGI

ABO/Rh Typing "O" Rh(+) positive

Automated Blood Count

White Blood Cell (WBC)	9.4	3.8 - 11.0
Erythrocyte (RBC)	5.1	4.4 - 5.9
Haemoglobin	15.8	13.2 - 17.3
Hematocrit	42	40 - 52
Thrombocytes	227	150 - 440

MCV, MCH, MCHC

MCV	82	80 - 100
MCH	31	26 - 34
MCHC	37.4 *	32 - 36
ESR	9	0 - 10

Differential Count

Basophils	0	0 - 1
Eosinophil	4	2 - 4
Bands / Stab	5	3 - 5
Neutrophils	57	50 - 70
Lymphocytes	27	25 - 40
Monocytes	7	2 - 8

BLD CHEMISTRY/LIPID PROFILE

Total Cholesterol	160	Normal/Desireable: <200 Borderline High: 200-239 High: >=240
HDL Cholesterol	45.3	Normal : >40 - <60 Low HDL : <40 Desireable : >=60
LDL Cholesterol	102	Optimal: <100 Near/Above Optimal: 100-129 Borderline High: 130-159 High: 160-189 Very High: >=190
Triglycerides	66	Normal : <150 Borderline High: 150-199 High : 200-499 Very High : >=500

BLD CHEMISTRY/KIDNEY FUNCTION

LABORATORY RESULT

Name : KUWATO	MR : 01042247	Visit : 18/09/2020	#Lab : IN717029188473
Comp. : INSPEKTINDO SINERGI PERSADA, PT	Sex : Male	DOB : 05 May 1963	

EXAMINATION	RESULT	NORMAL RANGE
Ureum	34.3	10.0 - 50.0
Creatinine	1.0	0.6- 1.3
Uric Acid	5.93	3.50 - 7.20

BLD CHEMISTRY/LIVER FUNCTION

Total Bilirubin	0.60	0.1 - 1.0
Direct Bilirubin	0.15	0.0 - 0.2
Indirect Bilirubin	0.45	0.0 - 0.8
SGOT(AST)	21	13 - 45
SGPT (ALT)	17	13 - 50
Alkaline Phosphatase	64	30 - 120
Gamma GT	39	0 - 50
Albumin	5.0	3.5 - 5.5
Globulin	2.60	2.3 - 3.5
Total Protein	7.6	6.6 - 8.7

BLD CHEMISTRY/DIABETES

Glucose Fasting	100 *	< 100
Glucose Urine	Negative	Negative
Keton Urine	Negative	Negative

Blood Glucose 2 PP

Blood Sugar 2 Hours PP	101	< 140
Glucose Urine	Negative	Negative
Keton Urine	Negative	Negative

SEROLOGI / IMUNOLOGI

HBsAg (Quantitative)	0.00	0.00 - 0.03
Anti Hbs (Quantitative)	0.2 *	>= 5.0

TOXICOLOGY - DRUGS SCREENING

Methadone	Negative	Negative
Phencyclidine	Negative	Negative
THC/Marijuana	Negative	Negative
Amphetamine	Negative	Negative
Benzodiazepines	Negative	Negative
Opiat	Negative	Negative
Cocain	Negative	Negative
Metamphetamine	Negative	Negative
Alcohol	Negative	Negative

URINALYSIS

Complete Urine Analysis

LABORATORY RESULT

Name : KUWATO	MR : 01042247	Visit : 18/09/2020	#Lab : IN717029188473
Comp. : INSPEKTINDO SINERGI PERSADA, PT	Sex : Male	DOB : 05 May 1963	

EXAMINATION	RESULT	NORMAL RANGE
-------------	--------	--------------

Macroscopic

Color	Light Yellow	
Turbidity	Clear	Clear
Specific Gravity	1.013	1.000 - 1.030
pH	5.0	4.5 - 8.0
Leucocyte	Negative	Negative
Glucose	Negative	Negative
Nitrit	Negative	Negative
Bilirubin	Negative	Negative
Blood	Positive 1	Negative
Urobilinogen	Normal	Normal
Protein	Negative	Negative
Keton	Negative	Negative

Microscopic

RBC	0-2	0 - 1
WBC	0-2	0 - 4
Cylinder	Negative	
Epithels Squamous	0-2	5 - 15
Crystals	Negative	
Bacteria	Negative	Negative
Others	Negative	

STOOL / RECTAL SWAP

Faeces Complete

Macroscopic

Color	Brown	
Consistency	Smooth	
Mucus	Negative	Negative
Blood	Negative	Negative
Pus	Negative	Negative
Parasit	Negative	Negative
Lipid	Negative	Negative

Microscopic

RBC	0-1	0 - 1
WBC	0-1	0 - 5
Amoeba	Negative	
Ephitels	Positive	Positive
Worm Eggs	Negative	Negative

LABORATORY RESULT

Name : KUWATO	MR : 01042247	Visit : 18/09/2020	#Lab : IN717029188473
---------------	---------------	--------------------	-----------------------

Comp. : INSPEKTINDO SINERGI PERSADA, PT	Sex : Male	DOB : 05 May 1963
---	------------	-------------------

EXAMINATION	RESULT	NORMAL RANGE
Yeast	Negative	Negative
Muscle Fiber	Negative	Negative
Others	Negative	Negative
Digestive		
Amylum	Negative	Negative
Fat	Negative	
Fibers	Positive	Positive

AUDIOMETRY DIAGNOSTIC

Name : KUWATO Sex : Male MR : 01042247 Visit : 18/09/2020

Comp. : INSPEKTINDO SINERGI PERSADA, PT DOB : 05 May 1963

RESULT

Left Ear	250	500	1000	2000	3000	4000	6000	8000
AC	30	30	30	25	25	20	15	25
BC	-	5	5	15	-	5	-	-

Right Ear	250	500	1000	2000	3000	4000	6000	8000
AC	40	40	30	25	25	25	30	40
BC	-	5	5	5	-	10	-	-

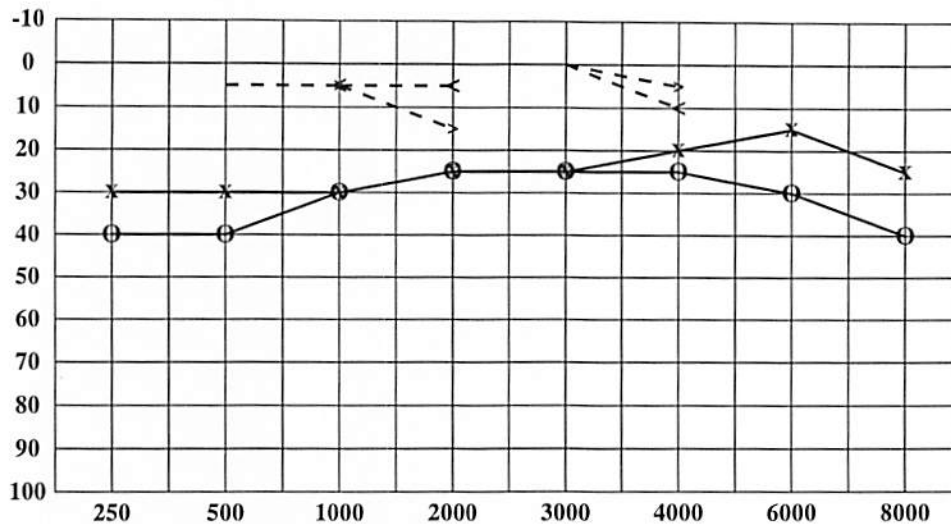

< : Right Ear (BC)

> : Left Ear (BC)

O : Right Ear (AC)

X : Left Ear (AC)

Conclusion Right Ear : Mild conductive hearing loss = 30 dB
With decreasing on frequency 250Hz, 6000Hz, 8000Hz

Conclusion Left Ear : Mild conductive hearing loss = 26.25 dB
With decreasing on frequency 250Hz

CARDIOLOGY DIAGNOSTIC

Name : KUWATO	Sex : Male	MR : 01042247	Visit : 18/09/2020
Comp.: INSPEKTINDO SINERGI PERSADA, PT		DOB : 05 May 1963	
EXAMINATION	RESULT	Comments :	

TREADMILL	Sinus Rythm axis (N), P wave (N), PR int 0.16" ST - T segment (N), aritmia (-)	Treadmill Exercise Test : Negative Cardiopulmonary Fitness Classification : Good METs : 11.8
-----------	---	---

ELECTROCARDIOGRAPHY	Sinus Rythm axis (N), P wave (N), PR int 0.16" ST - T segment (N), aritmia (-)	Normal ECG
---------------------	---	------------

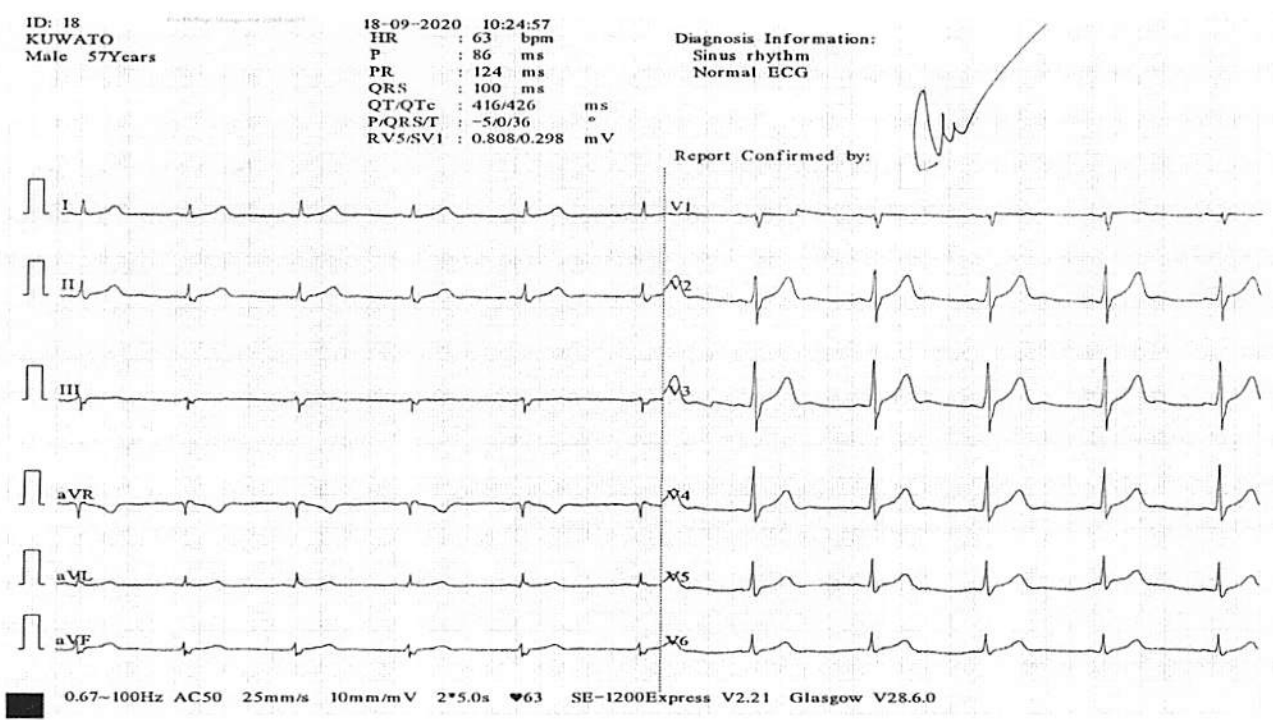

12-LEAD REPORT

KUWATO Mr
Patient ID: 01042247
18.09.2020
12:01:50

66 bpm

PRETEST
SUPINE
00:08

BRUCE
0.0 km/h
0.0 %

MEDIKA PLAZA
Measured at 60ms Post J
Auto Points

Lead	ST(mV)	Lead	ST(mV)
I	0.03?	V1	0.11?
II	0.09?	V2	0.22?
III	0.05?	V3	0.18?
aVR	-0.06?	V4	0.14?
aVL	-0.01?	V5	0.10?
aVF	0.07?	V6	0.07?

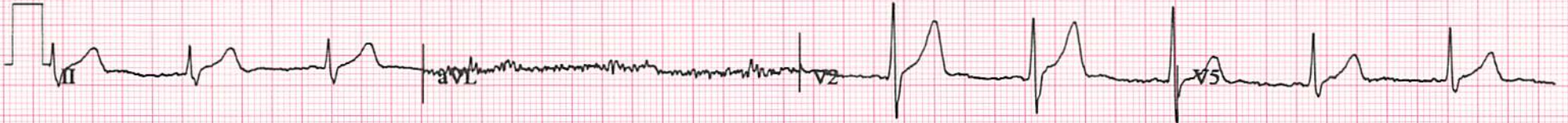

12-LEAD REPORT

MEDIKA PLAZA

Measured at 60ms Post J

Auto Points

KUWATO Mr
Patient ID: 01042247
18.09.2020
12:02:10

65 bpm
130/80 mmHg

PRETEST
STANDING
00:28

BRUCE
0.0 km/h
0.0 %

Lead	ST(mV)	Lead	ST(mV)
I	0.04	V1	0.11
II	0.09	V2	0.22
III	0.06	V3	0.19
aVR	-0.06	V4	0.14
aVL	-0.01	V5	0.10
aVF	0.07	V6	0.08

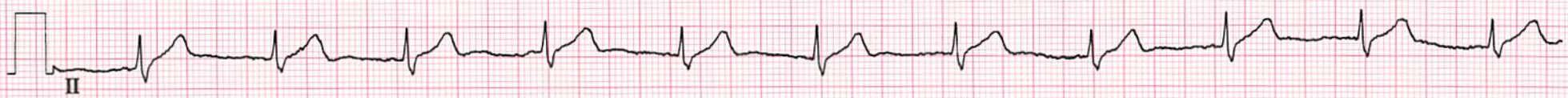

12-LEAD REPORT

MEDIKA PLAZA

KUWATO Mr
Patient ID: 01042247
18.09.2020
12:02:28

68 bpm
130/80 mmHg

PRETEST
WARM-UP
00:46

BRUCE
0.0 km/h
0.0 %

Measured at 60ms Post J
Auto Points

Lead	ST(mV)	Lead	ST(mV)
I	0.04	V1	0.11
II	0.09	V2	0.22
III	0.06	V3	0.18
aVR	-0.07	V4	0.14
aVL	-0.01	V5	0.10
aVF	0.07	V6	0.07



KUWATO Mr
Patient ID: 01042247
18.09.2020
12:05:33

LINKED MEDIANS

BRUCE
2.7 km/h
10.0 %

EXERCISE
STAGE 1
02:50

98 bpm
130/80 mmHg

60 ms post J

MEDIKA PLAZA

Lead
ST Level (mV)
ST Slope (mV/s)

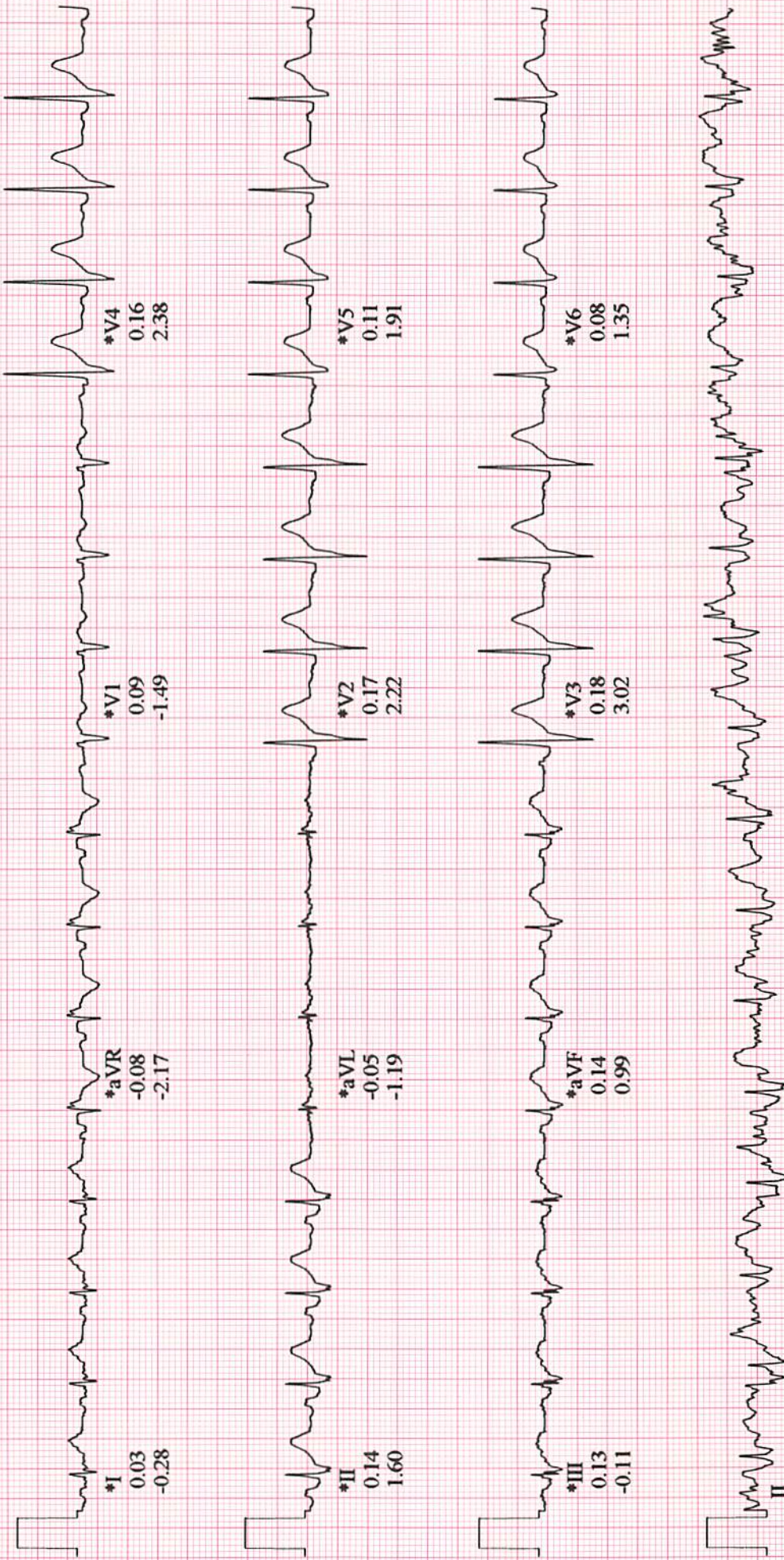

Raw Data

*Computer Synthesized Rhythms

KUWATO Mr
Patient ID: 01042247
18.09.2020
12:08:33

BRUCE
4.0 km/h
12.0 %

EXERCISE
STAGE 2
05:50

122 bpm
140/80 mmHg

Lead
ST Level (mV)
ST Slope (mV/s)

60 ms post J

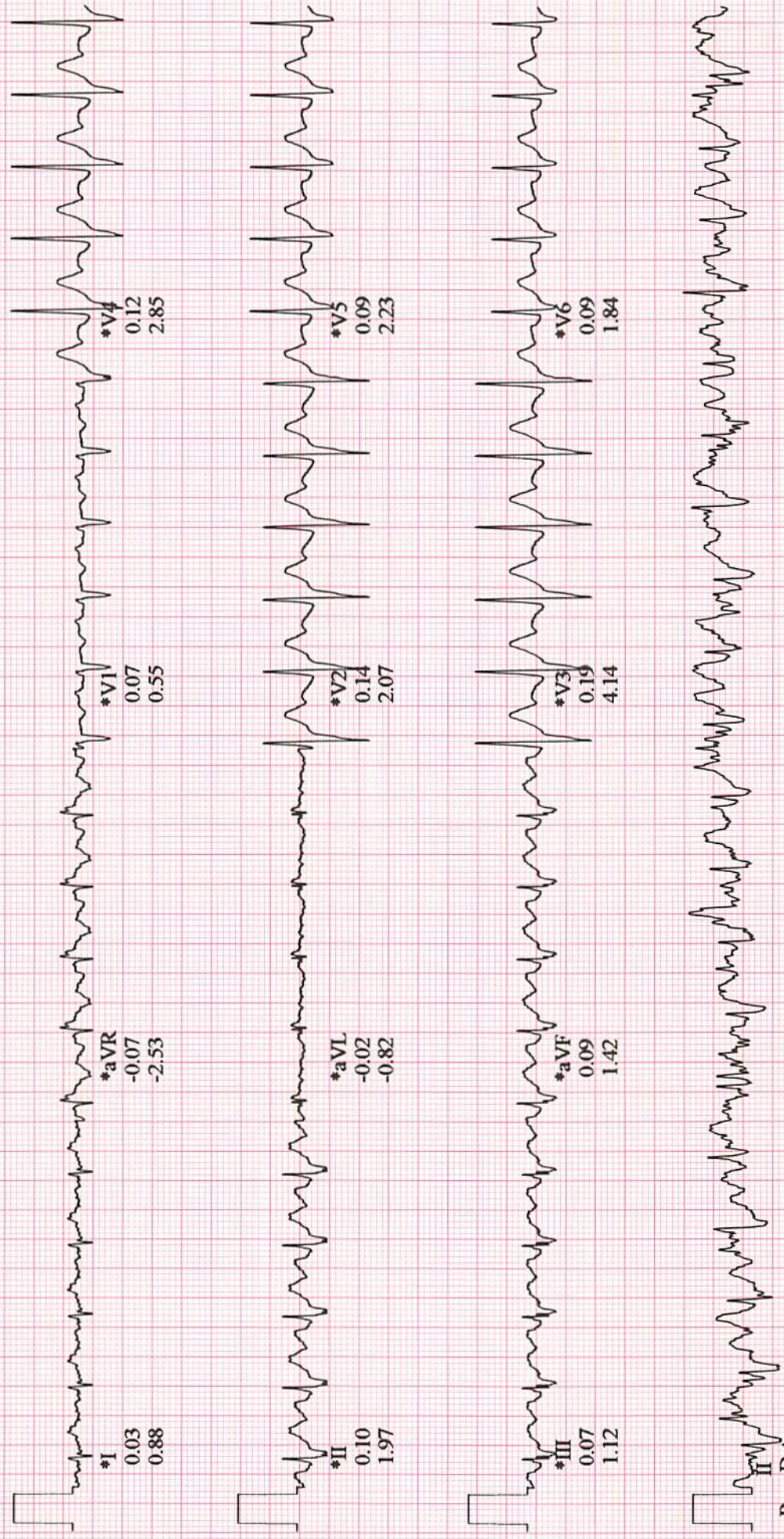

Raw Data

*Computer Synthesized Rhythms

KUWATO Mr
Patient ID: 01042247
18.09.2020
12:11:33

LINKED MEDIANS

150 bpm
140/60 mmHg
EXERCISE
STAGE 3
08:50
BRUCE
5.5 km/h
14.0 %

MEDIKA PLAZA

Lead
ST Level (mV)
ST Slope (mV/s)

60 ms post J

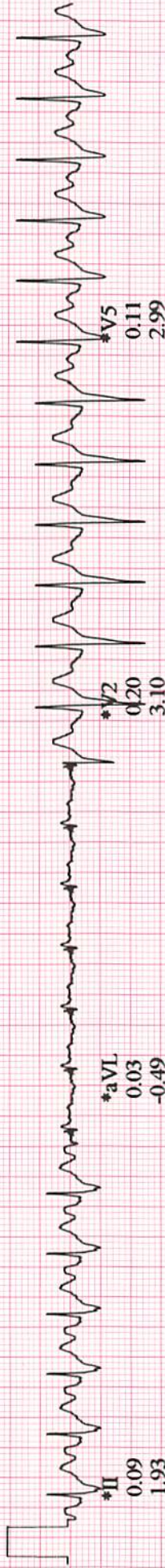

*Computer Synthesized Rhythms

LINKED MEDIANS (PEAK EXERCISE)

MEDIKA PLAZA

KUWATO Mr
Patient ID: 01042247
18.09.2020
12:12:16

EXERCISE
STAGE 4
09:33

157 bpm

BRUCE
6.7 km/h
16.0 %

Lead
ST Level (mV)
ST Slope (mV/s)

60 ms post J

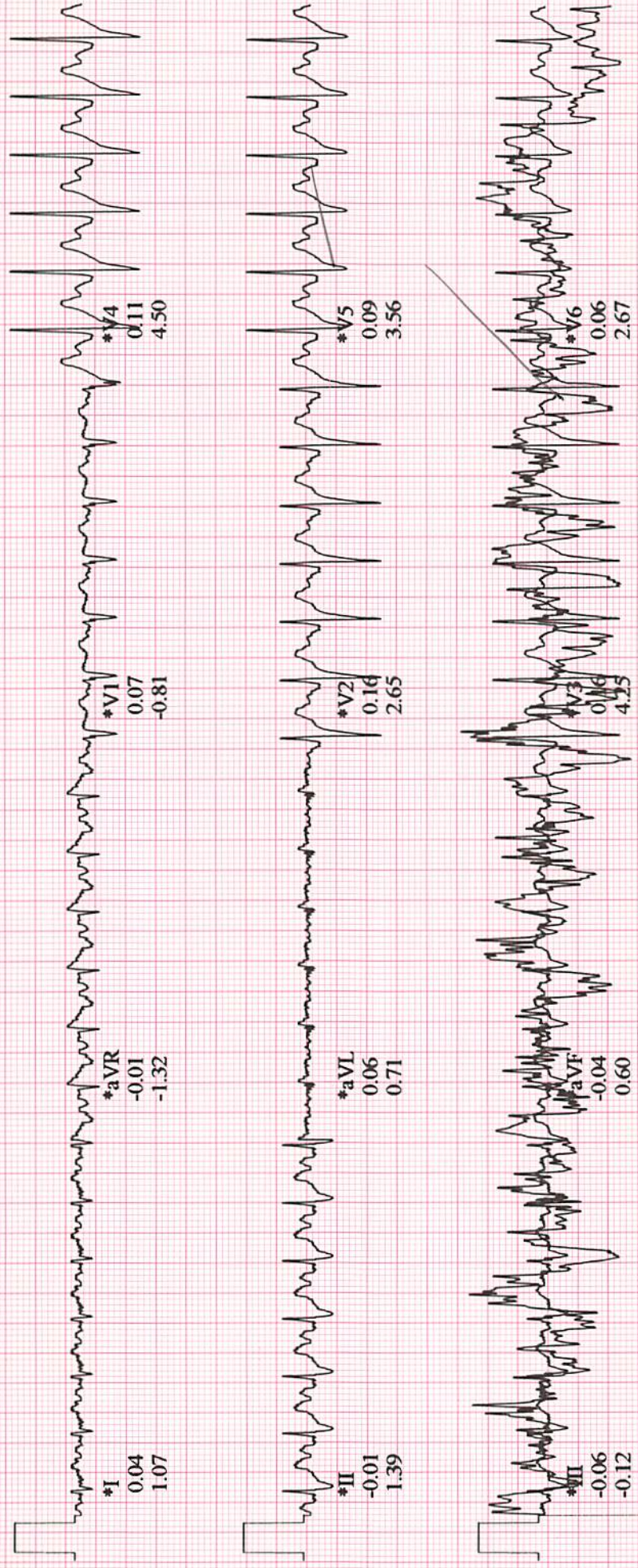

II
Raw Data

*Computer Synthesized Rhythms

KUWATO Mr
Patient ID: 01042247
18.09.2020
12:12:35

LINKED MEDIANS

142 bpm

RECOVERY
Recovery1
00:20

BRUCE
2.4 km/h
0.0 %

MEDIKA PLAZA

Lead
ST Level (mV)
ST Slope (mV/s)

60 ms post J

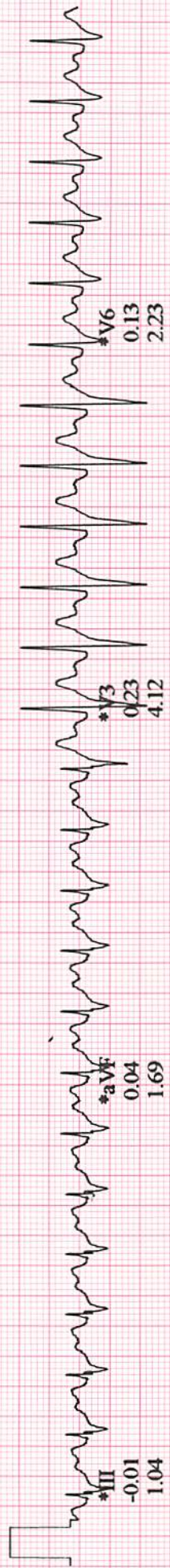
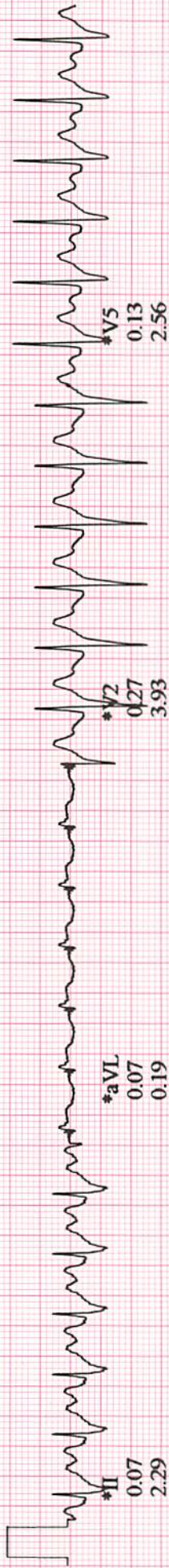
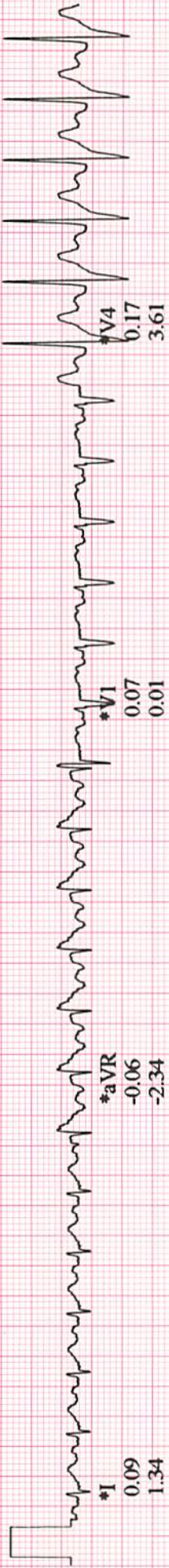

*Computer Synthesized Rhythms

KUWATO, Mr

Patient ID 01042247

18.09.2020 Male 171 cm 72.8 kg

12:01:41 57yrs Asian

Meds:

Test Reason:

Medical History:

Ref. MD: Ordering MD:

Technician: Nurse Test Type:

Comment:

BRUCE: Total Exercise Time 09:32

Max HR: 157 bpm 96% of max predicted 163 bpm HR at rest: 64

Max BP: 140/80 mmHg BP at rest: 130/80 Max RPP: 20720 mmHg*bpm

Maximum Workload: 11.80 METS

Max. ST: -0.06 mV, 0.00 mV/s in III; EXERCISE STAGE 4 09:33

Arrhythmia: PVC:1, PSVC:5

ST/HR index: 0.65 μ V/bpm

HR reserve used: 93 %

HR recovery: 21 bpm

Freq. VE recovery: 0 VE/min

ST/HR hysteresis: -0.030 mV (I)

QRS duration: BASELINE: 100 ms, PEAK EX: 98 ms, REC: 100 ms

Location Number: * 0 *

Phase Name	Stage Name	Time in Stage	Speed (km/h)	Grade (%)	Workload (METS)	HR (bpm)	BP (mmHg)	RPP (mmHg*bpm)	VE (/min)	ST Level (III mV)	Comment
PRETEST	SUPINE	00:25	0.00	0.00	1.0	65	130/80	8450	0	0.04	
	STANDING	00:17	0.00	0.00	1.0	67			0	0.04	
	HYPERV.	00:04	0.00	0.00	1.0	68			0	0.04	
	WARM-UP	00:20	1.60	0.00	1.2	70			0	0.03	
EXERCISE	STAGE 1	03:00	2.80	10.00	4.7	100	130/80	13000	0	0.13	
	STAGE 2	03:00	4.00	12.00	7.0	125	140/80	17500	0	0.07	
	STAGE 3	03:00	5.50	14.00	10.2	150	140/60	21000	0	0.02	
	STAGE 4	00:33	6.70	16.00	11.8	157			0	-0.06	
RECOVERY	Recovery1	00:53	2.40	0.00	3.3	134			0	0.14	

MARTIKA BINA MEDIKATAMA

PATIENT NAME : Tn Kwato
 No. RM :
 Klinik/MCU/HCU : ENT

To. Dokter :
 (Counsel)

Kindly please counsel for patient who has take cares of

Diagnose :
 Klinik Summary :

Counsel Request :

COUNSEL ADVISE

Finding :

Diagnosis :

Recommendation :

ear. tympanic sclerotic, Post perforated, Intact
 nose. Earwax Sept deviated dex
 throat: I, T, pharynx granula
 Ardiandy : Mild Hazy Riser dext & left side
 Right 30 dec, Left 26, 25 dec
 Sept. deviated, Mild Hazy throat will heal find

Date : 18/9/20

Time :

EP :

- Use ear protection
- Wh usage in noisy place
- Stop smoky.

Signature

 PT. KARSIKA MEDIKATAMA
 SIP: 13/B.15b/31.74.04/1.779.3/e/2018

PT. KARSIKA MEDIKATAMA