

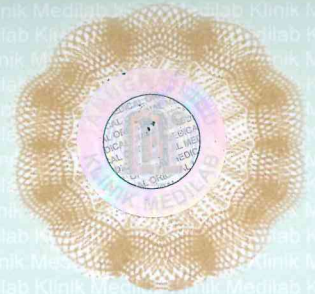

Management System
ISO 9001:2015
www.tuv.com
ID 9105042627



HEALTH SCREENING REPORT

Preemployment Physical Examination

114

CONFIDENTIAL

No. Medical Record : 
00040/002/XI/ISP/19

PERSONAL DATA

Name : JEFRIZAL NALDI
 Birthday/Gender/Emp. ID : 22 July 1991 / Male /
 Father's Name : ALI BUZAR
 Address : BATU AJI PERMAI BLOK B NO 55, BATAM
 Occupation :
 Name of Employer / Recruitment Agency : INSPEKTINDO SINERGI PERSADA, PT
 Address of Employer / Recruitment Agency : KAWASAN INDUSTRI SEKUPANG KAVLING.13, BATAM



MEDICAL HISTORY

	Yes	No		Yes	No		Yes	No
1. Hypertension	<input type="checkbox"/>	<input checked="" type="checkbox"/>	4. Allergic Rhinitis	<input type="checkbox"/>	<input checked="" type="checkbox"/>	7. Surgery	<input type="checkbox"/>	<input checked="" type="checkbox"/>
2. Bronchial Asthma	<input type="checkbox"/>	<input checked="" type="checkbox"/>	5. Peptic Ulcer	<input type="checkbox"/>	<input checked="" type="checkbox"/>	8. Echolalia	<input type="checkbox"/>	<input checked="" type="checkbox"/>
3. Bloody Cough	<input type="checkbox"/>	<input checked="" type="checkbox"/>	6. Epilepsy	<input type="checkbox"/>	<input checked="" type="checkbox"/>	9. Others	<input type="checkbox"/>	<input checked="" type="checkbox"/>

CLINICAL EXAMINATION

		Yes/Abnormal	No/Normal			Yes/Abnormal	No/Normal
Weight	: 48 Kg			3. Cardiovascular System			
BMI	: 17.63			a. Blood Pressure	<input type="checkbox"/>	<input checked="" type="checkbox"/>	
				Systolic / Diastolic	: 109 / 79 mm Hg		
				Pulse	: 86 / min		
1. Vision				b. Heart Disease	<input type="checkbox"/>	<input checked="" type="checkbox"/>	
a. Distant Vision	<input type="checkbox"/>	<input checked="" type="checkbox"/>		c. Varicose Veins	<input type="checkbox"/>	<input checked="" type="checkbox"/>	
(Should be at least 6/12 in both eyes with or without glasses)				4. Respiratory System	<input type="checkbox"/>	<input checked="" type="checkbox"/>	
b. Near Vision	<input checked="" type="checkbox"/>	<input checked="" type="checkbox"/>		5. Skin-Chronic Disease	<input type="checkbox"/>	<input checked="" type="checkbox"/>	
(Should be at least J2 in both eyes with or without glasses)				6. Abdomen	<input type="checkbox"/>	<input checked="" type="checkbox"/>	
c. Colour Vision	<input type="checkbox"/>	<input checked="" type="checkbox"/>		7. Locomotor/Neurological	<input type="checkbox"/>	<input checked="" type="checkbox"/>	
d. Any Organic Eye Disease	<input type="checkbox"/>	<input checked="" type="checkbox"/>		8. Endocrine disorders	<input type="checkbox"/>	<input checked="" type="checkbox"/>	
2. Hearing	<input type="checkbox"/>	<input checked="" type="checkbox"/>		9. Mental State	<input type="checkbox"/>	<input checked="" type="checkbox"/>	
(Unable to hear ordinary conversation at 2 m)							

LABORATORY TEST

(Report Enclosed)

	Yes/Abnormal	No/Normal
1. Blood Count	<input checked="" type="checkbox"/>	<input type="checkbox"/>
2. Urine Feme	<input type="checkbox"/>	<input checked="" type="checkbox"/>
3. Other Laboratory Test	<input checked="" type="checkbox"/>	<input type="checkbox"/>

OTHER TEST

(Report Enclosed)

	Yes/Abnormal	No/Normal
1. Audiometry	<input type="checkbox"/>	<input checked="" type="checkbox"/>
2. Spirometry	<input type="checkbox"/>	<input checked="" type="checkbox"/>
3. ECG (if indicated)	<input type="checkbox"/>	<input checked="" type="checkbox"/>
4. Chest X-Ray	<input type="checkbox"/>	<input checked="" type="checkbox"/>

Remarks: Underweight R63.6, Lab: GGT R74.9 62 U/L MIE, Total Cholesterol E78.0 201 mg/dl BHR, Urea R79.89 15 mg/dl, Blood Count: Monocytosis D72.821 9.0%

CERTIFICATION

I certify that I have examined the abovenamed person. In my opinion, this person is FIT for duties mentioned above.

ADVICE :

High Protein and Calorie Diet, Take Enough Rest & Consume Curcuma, Low Fat Diet

Authentic Signature

Date of Exam : 27 November 2019



DR. REZGA AGNELA VALBETRI



Management System
ISO 9001:2015
www.tuv.com
ID 9105042627

M • KLINIK MEDILAB

PUSAT PEMERIKSAAN KESEHATAN TENAGA KERJA

Komplek Taman Niaga Sukajadi Blok J No. 3A-6 Jl. Ahmad Yani - Batam 29433
Telp: (0778) 7372022, 7372023, 0811 770 1188, 0811 770 1199. Fax: (0778) 7372024
E-mail: customercare@medilab-clinic.com, Website: www.medilab-clinic.com



HEALTH SCREENING REPORT

Preemployment Physical Examination

114

CONFIDENTIAL

No. Medical Record : 

00040/002/XI/ISP/19

PERSONAL DATA

Name : JEFRIZAL NALDI
 Birthday/Gender/Emp. ID : 22 July 1991 / Male /
 Father's Name : ALI BUZAR
 Address : BATU AJI PERMAI BLOK B NO 55, BATAM
 Occupation :
 Name of Employer / Recruitment Agency : INSPEKTINDO SINERGI PERSADA, PT
 Address of Employer / Recruitment Agency : KAWASAN INDUSTRI SEKUPANG KAVLING.13, BATAM



JEFRIZAL NALDI

LABORATORY REPORT

BLOOD COUNT

Test Name	Result	Unit	Reference Range
HGB	14.3	gr/dl	M: 13.2 - 17.3 F: 11.7 - 15.5
WBC	6.0	10 ³ /mm ³	M: 3.8 - 10.6 F: 3.6 - 11.0
RBC	4.96	10 ⁶ /mm ³	M: 4.4 - 5.9 F: 3.8 - 5.2
ESR	2	mm/hr	M: 0 - 10 F: 0 - 20
HCT	45.7	%	M: 40 - 52 F: 35 - 47
PLT	286	10 ³ /mm ³	150 - 440
Differential Count			
- LYM	38.7	%	25 - 40
- MON	9.0	%	2 - 8
- GRA	52.3	%	43 - 76

URINE FEME

Macroscopy	Result
- pH	6
- Specific Gravity	1.010
- Glucosaa	Negative
- Protein	Negative
- Ketones	Negative
- Bilirubin	Negative
- Urobilinogen	Normal
- Nitrit	Negative
- Blood	Negative
- Leucocytes	Negative

X-RAY REPORT

Chest PA:

Show no Abnormalities.

There is no evidence of pulmonary tuberculosis or other pulmonary, pleural or mediastinal lesions.

The size, shape and position of the heart are within limits of normal variations.

Bony structures of the thorax show no abnormalities.

Date of Exam : 27 November 2019



>> Computer Generated Report, No Signature Required. <<



Management System
ISO 9001:2015
www.tuv.com
ID 9105042827



PUSAT PEMERIKSAAN KESEHATAN TENAGA KERJA

Komplek Taman Niaga Sukajadi Blok J No. 3A-6 Jl. Ahmad Yani - Batam 29433
Telp: (0778) 7372022, 7372023, 0811 770 1188, 0811 770 1199. Fax: (0778) 7372024
E-mail: customercare@medilab-clinic.com, Website: www.medilab-clinic.com

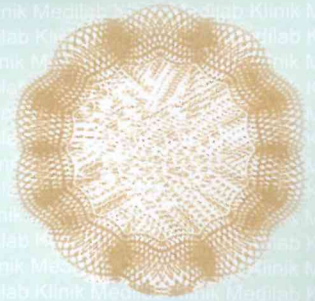

HEALTH SCREENING REPORT

Preemployment Physical Examination

114

CONFIDENTIAL

No. Medical Record : 
00040/002/XI/ISP/19

PERSONAL DATA

Name : JEFRIZAL NALDI
 Birthday/Gender/Emp. ID : 22 July 1991 / Male /
 Father's Name : ALI BUZAR
 Address : BATU AJI PERMAI BLOK B NO 55, BATAM
 Occupation :
 Name of Employer / Recruitment Agency : INSPEKTINDO SINERGI PERSADA, PT
 Address of Employer / Recruitment Agency : KAWASAN INDUSTRI SEKUPANG KAVLING.13, BATAM



AUDIOMETRY REPORT

Occupational History

Yes	No
<input type="checkbox"/>	<input checked="" type="checkbox"/>
- Noisy Working Environment	
<input type="checkbox"/>	<input checked="" type="checkbox"/>
- Present/use of Hearing Protector	
<input type="checkbox"/>	<input type="checkbox"/>
- Period of Working	0.0 years

Medical History/Examination

Yes	No	If Yes, which ear	Left	Right
<input type="checkbox"/>	<input checked="" type="checkbox"/>	- Ear Surgery	<input type="checkbox"/>	<input type="checkbox"/>
<input type="checkbox"/>	<input checked="" type="checkbox"/>	- Head/Ear Injury	<input type="checkbox"/>	<input type="checkbox"/>
<input type="checkbox"/>	<input checked="" type="checkbox"/>	- Ears Infection	<input type="checkbox"/>	<input type="checkbox"/>
<input type="checkbox"/>	<input checked="" type="checkbox"/>	- Ear Drum Perforation	<input type="checkbox"/>	<input type="checkbox"/>
<input type="checkbox"/>	<input checked="" type="checkbox"/>	- Ear Cerumen	<input type="checkbox"/>	<input type="checkbox"/>

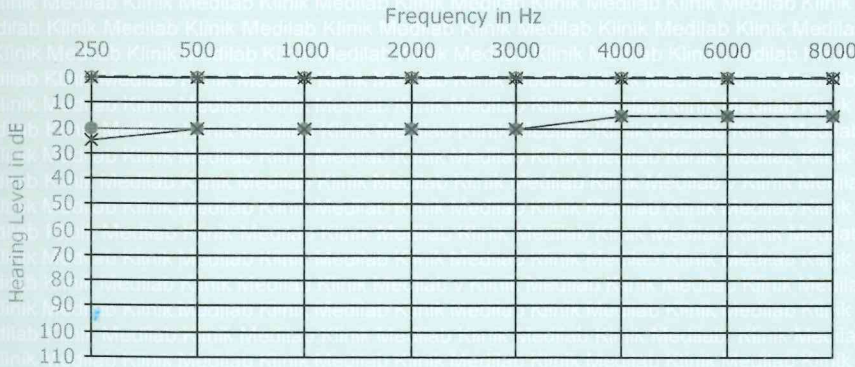

Conclusion :

- Audiogram : Normal
- Hearing Impairment : Monaural : R : -7.50 %
L : -7.50 %
Hearing Handicap : -7.500 %
- Not a Noise Induced Hearing Loss

Date of Exam : 27 November 2019



>> Computer Generated Report, No Signature Required. <<



Management System
ISO 9001:2015
www.tuv.com
ID 9105042627

M • KLINIK MEDILAB

PUSAT PEMERIKSAAN KESEHATAN TENAGA KERJA

Komplek Taman Niaga Sukajadi Blok J No. 3A-6 Jl. Ahmad Yani - Batam 29433
Telp: (0778) 7372022, 7372023, 0811 770 1188, 0811 770 1199. Fax: (0778) 7372024
E-mail: customercare@medilab-clinic.com, Website: www.medilab-clinic.com

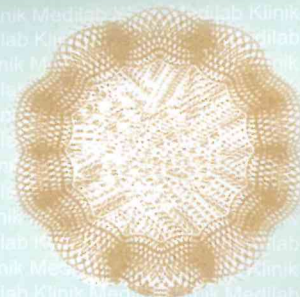

HEALTH SCREENING REPORT

Preemployment Physical Examination

CONFIDENTIAL

No. Medical Record : 
00040/002/XI/ISP/19

PERSONAL DATA

Name : JEFRIZAL NALDI
 Birthday/Gender/Emp. ID : 22 July 1991 / Male /
 Father's Name : ALI BUZAR
 Address : BATU AJI PERMAI BLOK B NO 55, BATAM
 Occupation :
 Name of Employer / Recruitment Agency : INSPEKTINDO SINERGI PERSADA, PT
 Address of Employer / Recruitment Agency : KAWASAN INDUSTRI SEKUPANG KAVLING.13, BATAM



PULMONARY FUNCTION TEST

Occupation History

	Yes	No
- Dusty Working Environment	<input type="checkbox"/>	<input checked="" type="checkbox"/>
- Present/use of Protective Equipment	<input type="checkbox"/>	<input checked="" type="checkbox"/>
- Period of Working	0.0 years	

Medical History

	Yes	No	If Yes, when
- Lung Disease	<input type="checkbox"/>	<input checked="" type="checkbox"/>	
- Breathlessness/Asthma	<input type="checkbox"/>	<input checked="" type="checkbox"/>	
- Coughed Up Blood	<input type="checkbox"/>	<input checked="" type="checkbox"/>	

	BEST VALUES		
	Pred.	Measured	%Pred.
FVC	4.44	3.73	84
FEV1	3.79	3.45	91
FEV1/FVC	82.2	92.4	112
PEF	9.08	9.85	108
FEF25-75	4.70	3.82	81

PARAMETER		Pred.	PRE#1	%Pred.	PRE#2	PRE#3
*FVC	L	4.44	3.73	84	3.73	3.73
*FEV1	L	3.79	3.45	91	3.45	3.45
*PEF	L/s	9.08	9.85	108	9.85	9.85
FVC	L	4.44	3.73	84	3.45	3.15
FEV1	L	3.79	3.45	91	3.28	2.85
FEV1/FVC	%	82.2	92.5	113	95.1	98.5

FVC Normal Value : 3.722
 FEV1 Normal Value : 3.189
 FEV1/FVC % Normal Value : 86 %
 FVC % Predicted Value : 100 %
 FEV1 % Predicted Value : 108 %
 FEV1/FVC % Predicted Value : 107 %

Interpretation : Normal Spirometri

Date of Exam : 27 November 2019



>> Computer Generated Report, No Signature Required. <<

Predicted Value based on Indonesian Pneumobile Project, Reference spirometric values of healthy Indonesian schoolchildren and working adults using equipment and methods that meet American thoracic Society (ATS) 1987 recommendations, 1993



Management System
ISO 9001:2015
www.tuv.com
ID 9105042627



PUSAT PEMERIKSAAN KESEHATAN TENAGA KERJA

Komplek Taman Niaga Sukajadi Blok J No. 3A-6 Jl. Ahmad Yani - Batam 29433
Telp: (0778) 7372022, 7372023, 0811 770 1188, 0811 770 1199. Fax: (0778) 7372024
E-mail: customercare@medilab-clinic.com, Website: www.medilab-clinic.com

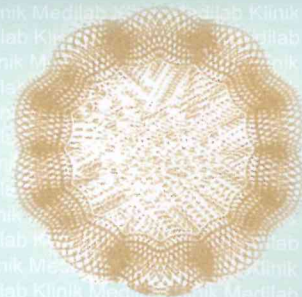

HEALTH SCREENING REPORT

Preemployment Physical Examination

CONFIDENTIAL

No. Medical Record : 
00040/002/XI/ISP/19

PERSONAL DATA

Name : JEFRIZAL NALDI
 Birthday/Gender/Emp. ID : 22 July 1991 / Male /
 Father's Name : ALI BUZAR
 Address : BATU AJI PERMAI BLOK B NO 55, BATAM
 Occupation :
 Name of Employer / Recruitment Agency : INSPEKTINDO SINERGI PERSADA, PT
 Address of Employer / Recruitment Agency : KAWASAN INDUSTRI SEKUPANG KAVLING.13, BATAM



JEFRIZAL NALDI

114

LABORATORY REPORT

Test Name	Result Unit	Reference Range
LIVER FUNCTION TEST		
SGOT	27 U/L	M: <= 35 F: <= 31
SGPT	41 U/L	M: <= 45 F: <= 34
Gamma GT	62 U/L	M: <= 49 F: <= 32
LIPID PROFILE TEST		
Total Cholesterol	201 mg/dl	<= 200
HDL - Cholesterol	71 mg/dl	M: > 35 F: > 45
LDL - Cholesterol	120 mg/dl	50 - 140
Triglycerida	48 mg/dl	<= 204
Ratio Cholesterol (Total Chol : HDL)	2.8	M: < 3.4 F: < 3.3
BLOOD SUGAR TEST		
Nuchter	87 mg/dl	< 100
RENAL FUNCTION TEST		
Ureum	15 mg/dl	17 - 43
Creatinine	1 mg/dl	M: 0.8 - 1.3 F: 0.5 - 0.9
Uric Acid	5.5 mg/dl	M: 3.6 - 8.2 F: 2.3 - 6.1

Date of Exam : 27 November 2019



>> Computer Generated Report, No Signature Required. <<



Management System
ISO 9001:2015

www.tuv.com
ID 910542627



PUSAT PEMERIKSAAN KESEHATAN TENAGA KERJA

Komplek Taman Niaga Sukajadi Blok J No. 3A-6 Jl. Ahmad Yani - Batam 29433
Telp: (0778) 7372022, 7372023, 0811 770 1188, 0811 770 1199. Fax: (0778) 7372024
E-mail: customercare@medilab-clinic.com, Website: www.medilab-clinic.com

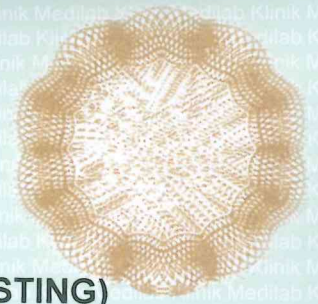

ELECTROCARDIOGRAM INTERPRETATION (RESTING)

Name : Jefrizal Naldi
Age : 28 Years
Sex : Male
Place/Date : Batam, November 27th 2019
Company's name : INSPEKTINDO SINERGI PERSADA, PT

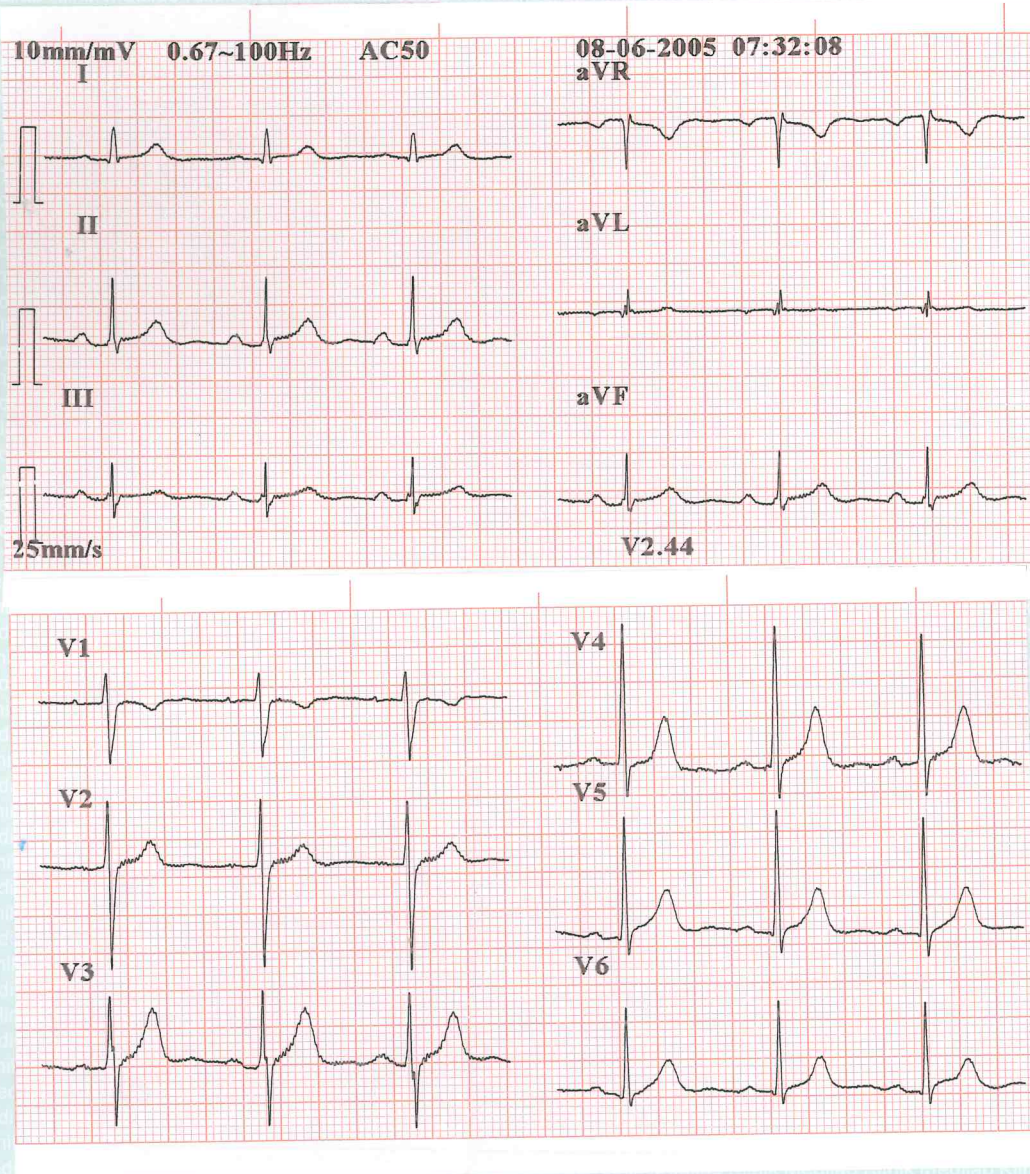

CONCLUSION : Normal Resting ECG
EXAMINER :

dr. Ebiet Yudi Santoko
Examining Physician