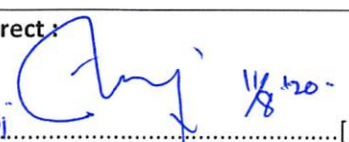

Medical Screening Questionnaire And Examination Record

Surname: ARIEF		Forenames: AL HAADI		
Address: Jl. Balimutraman No-3C RT 011 / RW-07, TEBET		Tel No: 0812 61999236		
Date of Birth: 6 Januari 1993				
GP's Name:				
GP's Address:				
Date of Last Offshore Medical:		Offshore Occupation/Job Title :		
Emergency Response Role :				
Social / Occupational History		Yes	No	Comments
(1)	Do you smoke? If so, how many per day?	<input checked="" type="checkbox"/>		10 Bts / day.
(2)	If an ex-smoker, when did you give up?			
(3)	Average weekly alcohol consumption: state quantity and type.		<input checked="" type="checkbox"/>	
(4)	Have you been exposed to any known occupational hazard such as noise, radiation, dusts, asbestos, chemicals or lead?		<input checked="" type="checkbox"/>	
(5)	Do you use protective clothing, safety glasses or hearing protection?	<input checked="" type="checkbox"/>		
(6)	Have you ever developed any medical condition in connection with your occupation? If so, please give details eg hearing loss/skin condition/wheeze/backache/muscle strain/blood disease?		<input checked="" type="checkbox"/>	
(7)	Have you suffered any industrial injury? If so, please give details:		<input checked="" type="checkbox"/>	
(8)	Have you ever had any previous audiometric screening? Was this normal? State when and where.	<input checked="" type="checkbox"/>		Medilab - Batam
(9)	Have you ever had any previous lung function screening? Was this normal? State when and where.	<input checked="" type="checkbox"/>		Medilab - Batam.
(10)	Have you ever been rejected from employment on medical ground?		<input checked="" type="checkbox"/>	
(11)	Have you ever received compensation, or is there any industrial claim pending?		<input checked="" type="checkbox"/>	
(12)	Have you ever been medivaced from an offshore installation?		<input checked="" type="checkbox"/>	
Examining Physician's comments :				

**Medical Screening Questionnaire And
 Examination Record (cont'd)**

Do you have, or have you been diagnosed as suffering from any of the following? <i>(Please circle and elaborate)</i>			
Please circle and elaborate			
(1) Chest pain/heart pain	Yes	<input checked="" type="radio"/> No	
(2) High blood pressure / stroke	Yes	<input checked="" type="radio"/> No	
(3) Asthma / Epilepsy/Diabetes	Yes	<input checked="" type="radio"/> No	
(4) Peptic ulcer disease	Yes	<input checked="" type="radio"/> No	
(5) Kidney disease (eg stones)	Yes	<input checked="" type="radio"/> No	
(6) Psychiatric disorder (eg anxiety, depression)	Yes	<input checked="" type="radio"/> No	
(7) Tuberculosis	Yes	<input checked="" type="radio"/> No	
(8) Cancer	Yes	<input checked="" type="radio"/> No	
Do any of your immediate family (parents/brothers/sisters) have a history of any of the above conditions? Please specify :			

Do you currently have any of the following?			
(1) Backache/joint or muscular pain	Yes	<input checked="" type="radio"/> No	
(2) Hernia/rupture	Yes	<input checked="" type="radio"/> No	
(3) Visual impairment	Yes	<input checked="" type="radio"/> No	
(4) Perforated eardrum / discharge from ear	Yes	<input checked="" type="radio"/> No	
(5) Recurrent indigestion	Yes	<input checked="" type="radio"/> No	
(6) Jaundice/hepatitis/gall bladder disease	Yes	<input checked="" type="radio"/> No	
(7) Change in bowel habit/diarrhoea	Yes	<input checked="" type="radio"/> No	
(8) Blood in stools/piles/haemorrhoids	Yes	<input checked="" type="radio"/> No	
(9) Shortness of breath/coughing up blood	Yes	<input checked="" type="radio"/> No	
(10) Recurrent bronchitis/pneumonia	Yes	<input checked="" type="radio"/> No	
(11) Blood in urine/kidney complications/stones	Yes	<input checked="" type="radio"/> No	
(12) Headaches/migraine/dizziness	Yes	<input checked="" type="radio"/> No	
Physician's comments :			
I certify that the above information is correct :			
Signed : <u>ARIEF AL HARDI</u>  [Employee]			

* Source : Medical Aspects of Fitness for Work Offshore Guidance for Examining Physicians Oil & Gas UK, March 2008

**Medical Screening Questionnaire And
 Examination Record (cont'd)**

Medical Examination

To Be Completed By Examining Physician

Photographic ID :	Passport number :	
	Driver's license number :	
	Other :	

Height	Weight	BMI	BP	Pulse	FEV ₁	FVC	FEV ₁ / FVC	Urinalysis		
								Protein	Blood	Glucose
167 cm	57.7 kg	20.68 kg/m ²	120/80 mmHg	68 X/m				-	-	-

Vision Distance			Vision Near			Colour		VDU
L	Aided L	Both	L	Aided L	Both	Normal	Abnormal	
20/20			J ₁			✓		
20/20			J ₁					

	Normal	Abnormal	Comments
Audiometric Screening		✓	Decreasing of hearing acuity on high frequency of left ear
Substance Abuse Screening	✓		
Stool Culture (Catering Crew)			
Further investigations			
Blood tests		✓	Non reactive anti HBs
Chest X-Ray	✓		
Electrocardiograph (ECG) / Treadmill	✓		
Spirometry			
USG		✓	Gallbladder sludge (Has been consulted to internist)

* Source : Medical Aspects of Fitness for Work Offshore Guidance for Examining Physicians Oil & Gas UK, March 2008

**Medical Screening Questionnaire And
 Examination Record (cont'd)**

	Normal	Abnormal	Comments
1. Eyes/pupils	✓		Decayed radix and calculus teeth
2. Ear, nose and throat	✓		
3. Teeth		✓	
4. Lungs/chest	✓		
5. Cardiovascular	✓		
6. Abdomen	✓		
7. Hernial orifices	✓		
8. Genitourinary	✓		
9. Musculoskeletal	✓		
10. Skin	✓		
11. Varicose veins	✓		
12. Neurological	✓		
Physician to comment on any abnormalities :			

Certification	Comment/Reason
Fit for offshore work as per Oil & Gas UK guidelines	✓
Fit for restricted offshore work following discussion with operating company's medical adviser	
Temporarily unfit for offshore work	
Permanently unfit for offshore work	

Physician's signature :  **SHANTI LAFAU**
 General Practitioner
 Print name : PT. KARTIKA BINA MEDIKATAMA
 Date of examination : 11/08/2020

* Source : Medical Aspects of Fitness for Work Offshore Guidance for Examining Physicians Oil & Gas UK, March 2008

Unrestricted Offshore Work Certificate

Medical Certificate of Fitness for Offshore Work

(Issued in accordance with Oil and gas UK Guidelines)

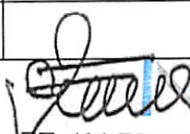
Name :	ARIEF AL HAADI
Date of Birth :	06 January 1993
Employing Company Name :	INSPEKTINDO SINERGI PERSADA, PT
Occupation :	ASST.INSPECTOR
<p>This individual has been examined in accordance with Oil & Gas UK Guidelines and is Medical Fit for Unrestricted To The Job Described At Offshore Work</p>	
Examining Physician Name :	dr. Frans Denis Martogi
Oil & Gas UK PIN No. :	OGUK/2017/2465
Date of Examination :	11 August 2020
Date of Expiry of Certificate :	11 August 2022
Signed :	

PT. KARTIKA BINA MEDIKATAMA

PT. KARTIKA BINA MEDIKATAMA

MP BELTWAY CLINIC

Beltway Office Park, Annex Building, Ground Floor
Jl. TB. Simatupang Kav.41, Jakarta Selatan 12550
Tlp : (62-21) 808 66 099, Fax : (62-21) 808 66 098
www.medikaplaaza.com

PATIENT DATA

MedRec.	: 01.00079167	EMPLOY. STATUS	: PreEmploye
NAME	: ARIEF AL HAADI	BIRTHDATE	: 06 January 1993
EMPLOYEE No.	: -	SEX	: Male
JOB TITLE	: ASST.INSPECTOR	STATUS	: Married
COMP. NAME	: INSPEKTINDO SINERGI PERSADA, PT	NASIONALITY	: INDONESIA

SUMMARY

MEDICAL FINDING :

1. Non reactive anti HBs
2. Decreasing of hearing acuity on high frequency of left ear
3. Abdominal USG : Gallbladder sludge (has been consulted to internist)
4. Decayed, radix, and calculus teeth

Your fitness status is fit for unrestricted to the job described at offshore work.

SUGGESTION :

1. Need to get Hepatitis B vaccination (booster)
2. Avoid noisy environment and use earplug properly while working at noisy work environment to prevent further hearing impairment
3. Consultation with an Internist for further evaluation of Abdominal USG : Gallbladder sludge
4. Consultation with a Dentist for dental care, minimal once a year or better once in six month

PERCEPTIONS OF EXPOSURE BY WORKERS :

- Others (Asst. inspector)

Responsible Doctor

Yunianti Lafau, MD

Notes:

If you need the further information or consultation, please contact us via :

Email : - beltway.doctor@medikaplaaza.com
- beltway.doctor2@medikaplaaza.com
Telepon Klinik : (62-21) 8086 6000

PRIVATE

Printed by : reysti



Certificate Of Health Assessment

Name	Age	Position	Department
ARIEF AL HAADI	27 yo	ASST.INSPECTOR	-

COMPANY :
INSPEKTINDO SINERGI PERSADA, PT

CONCLUSION

FIT TO WORK	
FIT WITH MEDICAL NOTE	✓
TEMPORARY UNFIT	
UNFIT	

Issued Date	Doctors Name	Prepared By
11 August 2020	Yunianti Lafau, MD	
Expired Date		Verified By
11 August 2021	dr. Muhammad Ilyas, Sp.Ok <small>SIP : 29/B.15b/31.74.04.1004.02.009.K.1/3-1.779.3/e/2019</small>	 PT. KARTIKA BINA MEDIKATAMA

No. Formulir : FM-DR-008-05
 No. Revisi : 00
 Tanggal Terbit : 2 Mei 2011

Certificate Number : MP-BOP/1-20200811/124755
 MCU Validity Check
<https://mcu-validasi.medikaplaza.com>

TO WHOM IT MAY CONCERN

Kepada yang berkepentingan

This is certify that today Tuesday, 11 August 2020 Medika Plaza Clinic has performed urine drug screening and/or breath alcohol test to :

Dengan ini menyatakan bahwa, pada hari ini Selasa, 11 Agustus 2020 Medika Plaza Clinic telah melakukan urine drug screening dan/atau breath alcohol test kepada :

ARIEF AL HAADI

With the results are as follows :

Dengan hasil sebagai berikut :

Drugs Test <i>Uji Obat</i>	Result <i>Hasil</i>		
URINE DRUGS SCREENING			
- Amphetamine	<input type="checkbox"/> Non-Negative	<input checked="" type="checkbox"/> Negative	<input type="checkbox"/> N/A
- Met-Amphetamine	<input type="checkbox"/> Non-Negative	<input checked="" type="checkbox"/> Negative	<input type="checkbox"/> N/A
- Cocain	<input type="checkbox"/> Non-Negative	<input checked="" type="checkbox"/> Negative	<input type="checkbox"/> N/A
- THC/Canabis/Marijuana	<input type="checkbox"/> Non-Negative	<input checked="" type="checkbox"/> Negative	<input type="checkbox"/> N/A
- Morphine/Opiates	<input type="checkbox"/> Non-Negative	<input checked="" type="checkbox"/> Negative	<input type="checkbox"/> N/A
- P C P/Phencyclidine	<input type="checkbox"/> Non-Negative	<input checked="" type="checkbox"/> Negative	<input type="checkbox"/> N/A
- Barbiturate	<input type="checkbox"/> Non-Negative	<input type="checkbox"/> Negative	<input checked="" type="checkbox"/> N/A
- Benzodiazepin	<input type="checkbox"/> Non-Negative	<input checked="" type="checkbox"/> Negative	<input type="checkbox"/> N/A
- Methadone	<input type="checkbox"/> Non-Negative	<input checked="" type="checkbox"/> Negative	<input type="checkbox"/> N/A
- Propoxyphene	<input type="checkbox"/> Non-Negative	<input type="checkbox"/> Negative	<input checked="" type="checkbox"/> N/A
- Oxycodone	<input type="checkbox"/> Non-Negative	<input type="checkbox"/> Negative	<input checked="" type="checkbox"/> N/A
- MDMA	<input type="checkbox"/> Non-Negative	<input type="checkbox"/> Negative	<input checked="" type="checkbox"/> N/A
- 6-MAM	<input type="checkbox"/> Non-Negative	<input type="checkbox"/> Negative	<input checked="" type="checkbox"/> N/A
BREATH ALCOHOL TEST			
- Alcohol	<input type="checkbox"/> Non-Negative	<input checked="" type="checkbox"/> Negative	<input type="checkbox"/> N/A

Jakarta, August 11, 2020



PT. KARTIKA BINA MEDIKATAMA
 (dr. Dian Wahyu Tanjungsari, Sp.PK)
 Clinical Patologist

HEALTH ASSESSMENT REPORT

of

ARIEF AL HAADI

01.00079167

Tuesday, 11 August 2020

MP BELTWAY CLINIC

Beltway Office Park, Annex Building, Ground Floor

Jl. TB. Simatupang Kav.41, Jakarta Selatan 12550

Tlp : (62-21) 808 66 099, Fax : (62-21) 808 66 098

www.medikaplaza.com

MP BELTWAY CLINIC

Beltway Office Park, Annex Building, Ground Floor
Jl. TB. Simatupang Kav.41, Jakarta Selatan 12550
Tlp : (62-21) 808 66 099, Fax : (62-21) 808 66 098
www.medikaplaza.com

PATIENT DATA

MedRec.	: 01.00079167	EMPLOY. STATUS	: PreEmploye
NAME	: ARIEF AL HAADI	BIRTHDATE	: 06 January 1993
EMPLOYEE No.	: -	SEX	: Male
JOB TITLE	: ASST.INSPECTOR	STATUS	: Married
COMP. NAME	: INSPEKTINDO SINERGI PERSADA, PT	NASIONALITY	: INDONESIA

SUMMARY

MEDICAL FINDING :

1. Non reactive anti HBs
2. Decreasing of hearing acuity on high frequency of left ear
3. Abdominal USG : Gallbladder sludge
4. Decayed, radix, and calculus teeth

Your fitness status is fit with medical note:
Abdominal USG : Gallbladder sludge

SUGGESTION :

1. Need to get Hepatitis B vaccination (booster)
2. Avoid noisy environment and use earplug properly while working at noisy work environment to prevent further hearing impairment
3. Consultation with an Internist for further evaluation of Abdominal USG : Gallbladder sludge
4. Consultation with a Dentist for dental care, minimal once a year or better once in six month

PERCEPTIONS OF EXPOSURE BY WORKERS :

- Others (Asst. inspector)

Responsible Doctor

Yunianti Safau, MD

Notes:

If you need the further information or consultation, please contact us via :

Email : - beltway.doctor@medikaplaza.com
- beltway.doctor2@medikaplaza.com
Telepon Klinik : (62-21) 8086 6000

CLINICAL EVALUATION

Name : ARIEF AL HAADI	Sex : Male	MR : 01.00079167	Visit : 11/08/2020
Comp. : INSPEKTINDO SINERGI PERSADA, PT		DOB : 06 January 1993	

EXAMINATION	RESULT	NOTES
-------------	--------	-------

ANAMNESA**PRESENT COMPLAINT AND HISTORY OF PRESENT****ILLNESS**

Present complaint

No complaint

MEDICAL HISTORY

Alergy

No

Imunisasi

No

Surgery

No

Hospitalization

Yes

Dengue fever, 2020

Disease

No

LIFE STYLE

Alcohol intake

No

Smoking

No

Exercise

No

FAMILY MEDICAL HISTORY

Diabetes Melitus

No

Hypertension

No

Heart disease

No

Lung TB

No

Kidney disease

No

Astma

No

Mental disease

No

Epilepsy

No

Cancer

No

Color blind

No

Stroke

No

Liver disease

No

Bone & joint

No

Others disease

No

WORK EXPOSURE

Noise

No

Heat Stress

No

Cold Stress

No

Vibration

No

Involving height

No

Radiation

No

Dust

No

CLINICAL EVALUATION

Name : ARIEF AL HAADI	Sex : Male	MR : 01.00079167	Visit : 11/08/2020
Comp.: INSPEKTINDO SINERGI PERSADA, PT		DOB : 06 January 1993	

EXAMINATION	RESULT	NOTES
Toxic chemical	No	
Iritating fluid	No	
Smoke	No	
Bacterium/Virus/Parasite	No	
Blood	No	
Animal	No	
Operating heavy mobile equipment	No	
Manual Handling	No	
Sitting continuously over 4 hours	No	
Stand continuously over 4 hours	No	
Using monitor screen more than 4 hours per day	No	
Exposure	No	
Unergonomic body positions	No	
Shift work	No	
Work is not accordance with skills and knowledge	No	
Workload does not accordance with time	No	
Work conflict	No	
Inappropriate task	No	
Career barriers	No	
Family conflict	No	
Working arround rotating machinery	No	
Administration work	No	
Handling food product	No	
Others	Yes	Asst. inspector
PHYSICAL EXAMINATION		
General Appearance	Good	
Body shape	Athleticus	
VITAL SIGN		
Body Weight	57.7 Kg	
Body Height	167 Cm	
BMI	20.68 Kg/m2	
Normal Weight	51.59 - 69.72 Kg	
BMI Conclusion	Normal	
Blood Pressure	120/80 mmHg	
Pulse	68 x/minute	
Body Temperature	36.5 °C	
RR	20	

CLINICAL EVALUATION

Name : ARIEF AL HAADI	Sex : Male	MR : 01.00079167	Visit : 11/08/2020
Comp.: INSPEKTINDO SINERGI PERSADA, PT		DOB : 06 January 1993	

EXAMINATION	RESULT	NOTES
Neck Circumference	34 Cm	
Arm Circumference	29 Cm	
Chest size	84 Cm	
Abdominal Circumference	77 Cm	
SKIN		
Skin	Normal	
EYE		
Left	Normal	
Right	Normal	
ENT		
Auricle	Normal	
Ear canal	Normal	
Drums	Normal	
Septum/Conchae	Normal	
Sinuses	Normal	
Pharynx	Normal	
Tonsil	Normal	
MOUTH		
Gum	Normal	
Dental	Abnormal	Decayed, radix, and calculus teeth
NECK		
General	Normal	
Thyroid Gland	Normal	
CHEST		
Form	Normal	
Lung	Normal	
Heart	Normal	
Breast	Normal	
ABDOMEN		
Form	Flat	
Palpation	Supple	
Liver	Not Palpable	
Spleen	Not Palpable	
Kidney	No Ballotment	
-	No	
Hernia inguinal	No	
EXTRIMITIES		

CLINICAL EVALUATION**Name** : ARIEF AL HAADI**Sex** : Male**MR** : 01.00079167**Visit** : 11/08/2020**Comp.** : INSPEKTINDO SINERGI PERSADA, PT**DOB** : 06 January 1993

EXAMINATION	RESULT	NOTES
Bones, joint	Normal	
Muscles, tonus	Normal	
Fingernails	Normal	
Hand	Normal	
Foot	Normal	
RECTAL EXAMINATION		
Hemorrhoid	Negative	
Rectum	Normal	
SENSORIK EXAMINATION		
Tes Raba	Normal	
MOTORIK EXAMINATION		
Tes Grip	Normal	
REFLEX EXAMINATION		
Physiologic reflex	Normal	
Patologic reflex	Normal	
OTHERS EXAMINATION		
Coordination	Normal	
LYMPHE SYSTEM		
Submandibula	Normal	
Neck Gland	Normal	
Armpit gland	Normal	
Inguinal	Normal	

OPHTHALMOLOGY DIAGNOSTIC**Name** : ARIEF AL HAADI **Sex** : Male **MR** : 01.00079167 **Visit** : 11/08/2020**Comp.** : INSPEKTINDO SINERGI PERSADA, PT **DOB** : 06 January 1993

EXAMINATION		Right	Left
Reading		-	
Previous Glasses		-	-
Without Glasses	Distant	20/20	20/20
	Near	J1	J1
Correction	Distant	-	-
	Near	-	-
Depth Perception		-	
Tonometry		18.0 mmHg	18.0 mmHg
Funduscopy		NORMAL	NORMAL
Visual Fields		-	
Colour Blind Test		Normal	

Impression :

RADIOLOGY DIAGNOSTIC

Name : ARIEF AL HAADI	Sex : Male	MR : 01.00079167	Visit : 11/08/2020
Comp.: INSPEKTINDO SINERGI PERSADA, PT		DOB : 06 January 1993	

EXAMINATION	RESULT
-------------	--------

THORAX PA

No abnormality seen in both lungs.
Normal bronchovascular markings in both hili.
The heart is normal in size and shape.
The mediastinum is not widened.
Both sinus and diaphragms are good.
No evidence of pleural effusion.

Impression

Normal heart and lungs

RADIOLOGY DIAGNOSTIC

Name : ARIEF AL HAADI	Sex : Male	MR : 01.00079167	Visit : 11/08/2020
Comp.: INSPEKTINDO SINERGI PERSADA, PT		DOB : 06 January 1993	

EXAMINATION	RESULT
-------------	--------

USG ABDOMEN

LIVER:

Normal in size and contour, smooth surface, echoes structure parenchyme which are homogenous. No sign of SOL.

Intrahepatic vascularity and billiary tract are normal.

GALL BLADDER:

Normal in size. There are intraluminal Sludges.

RIGHT KIDNEY :

Normal in size, contour and surface. No sign of obstruction/ stone/ SOL.

LEFT KIDNEY:

Normal in size, contour and surface. No sign of obstruction/ stone/ SOL.

PANCREAS:

Normal in size, contour and surface. No sign of SOL.

LIEN:

Normal in size and contour, the echoes are homogenous. No sign of SOL.

URINARY BLADDER:

Normal in size, contour and surface. No sign of stone/ SOL.

PROSTATE AND VESICULA SEMINALIS:

Normal in size and contour which are homogenous echoes and no sign of focal lesion/ SOL.

Impression

Gallbladder sludge.

Other abdominal organs are normal.

LABORATORY RESULT

Name : ARIEF AL HAADI	MR : 01.00079167	Visit : 11/08/2020	#Lab : IN71322667675
Comp.: INSPEKTINDO SINERGI PERSADA, PT	Sex : Male	DOB : 06 January 1993	
EXAMINATION	RESULT	NORMAL RANGE	

HEMATOLOGI

ABO/Rh Typing "O" Rh(+) positive

Automated Blood Count

White Blood Cell (WBC)	5.7	3.8 - 11.0
Erythrocyte (RBC)	5.1	4.4 - 5.9
Haemoglobin	15.1	13.2 - 17.3
Hematocrit	42	40 - 52
Thrombocytes	251	150 - 440

MCV, MCH, MCHC

MCV	83	80 - 100
MCH	30	26 - 34
MCHC	36.0	32 - 36
ESR	5	0 - 10

Differential Count

Basophils	1	0 - 1
Eosinophil	1 *	2 - 4
Bands / Stab	3	3 - 5
Neutrophils	46 *	50 - 70
Lymphocytes	44 *	25 - 40
Monocytes	5	2 - 8

BLD CHEMISTRY/LIPID PROFILE

Total Cholesterol	148	Normal/Desireable: <200 Borderline High: 200-239 High: >=240
HDL Cholesterol	64.9 *	Normal : >40 - <60 Low HDL : <40 Desireable : >=60
LDL Cholesterol	75	Optimal: <100 Near/Above Optimal: 100-129 Borderline High: 130-159 High: 160-189 Very High: >=190
Triglycerides	42	Normal : <150 Borderline High: 150-199 High : 200-499 Very High : >=500

BLD CHEMISTRY/KIDNEY FUNCTION

LABORATORY RESULT

Name : ARIEF AL HAADI	MR : 01.00079167	Visit : 11/08/2020	#Lab : IN71322667675
Comp.: INSPEKTINDO SINERGI PERSADA, PT	Sex : Male	DOB : 06 January 1993	

EXAMINATION	RESULT	NORMAL RANGE
Ureum	11.6	10.0 - 50.0
Creatinine	1.0	0.6- 1.3
Uric Acid	4.87	3.50 - 7.20

BLD CHEMISTRY/LIVER FUNCTION

Total Bilirubin	0.70	0.1 - 1.0
Direct Bilirubin	0.17	0.0 - 0.2
Indirect Bilirubin	0.53	0.0 - 0.8
SGOT(AST)	21	13 - 45
SGPT (ALT)	20	13 - 50
Alkaline Phosphatase	77	30 - 120
Gamma GT	33	0 - 50
Albumin	5.1	3.5 - 5.5
Globulin	2.10 *	2.3 - 3.5
Total Protein	7.2	6.6 - 8.7

BLD CHEMISTRY/DIABETES

Glucose Fasting	98	< 100
Glucose Urine	Negative	Negative
Keton Urine	Negative	Negative

Blood Glucose 2 PP

Blood Sugar 2 Hours PP	90	< 140
Glucose Urine	Negative	Negative
Keton Urine	Negative	Negative

SEROLOGI / IMUNOLOGI

HBsAg (Quantitative)	0.00	0.00 - 0.03
Anti Hbs (Quantitative)	0.1 *	>= 5.0

TOXICOLOGY - DRUGS SCREENING

Methadone	Negative	Negative
Phencyclidine	Negative	Negative
THC/Marijuana	Negative	Negative
Amphetamine	Negative	Negative
Benzodiazepines	Negative	Negative
Opiat	Negative	Negative
Cocain	Negative	Negative
Metamphetamine	Negative	Negative
Alcohol	Negative	Negative

URINALYSIS

Complete Urine Analysis

LABORATORY RESULT

Name : ARIEF AL HAADI	MR : 01.00079167	Visit : 11/08/2020	#Lab : IN71322667675
Comp.: INSPEKTINDO SINERGI PERSADA, PT	Sex : Male	DOB : 06 January 1993	

EXAMINATION	RESULT	NORMAL RANGE
-------------	--------	--------------

Macroscopic

Color	Colorless	
Turbidity	Clear	Clear
Specific Gravity	1.006	1.000 - 1.030
pH	5.5	4.5 - 8.0
Leucocyte	Negative	Negative
Glucose	Negative	Negative
Nitrit	Negative	Negative
Bilirubin	Negative	Negative
Blood	Negative	Negative
Urobilinogen	Normal	Normal
Protein	Negative	Negative
Keton	Negative	Negative

Microscopic

RBC	0-1	0 - 1
WBC	0-1	0 - 4
Cylinder	Negative	
Epithels Squamous	0-1	5 - 15
Crystals	Negative	
Bacteria	Negative	Negative
Others	Negative	

STOOL / RECTAL SWAP

Faeces Complete

Macroscopic

Color	Brown	
Consistency	Smooth	
Mucus	Negative	Negative
Blood	Negative	Negative
Pus	Negative	Negative
Parasitologi Faeces	Negative	Negative
Lipid	Negative	Negative

Microscopic

RBC	0-1	0 - 1
WBC	0-1	0 - 5
Amoeba	Negative	
Ephitels	Positive	Positive
Worm Eggs	Negative	Negative

LABORATORY RESULT

Name : ARIEF AL HAADI	MR : 01.00079167	Visit : 11/08/2020	#Lab : IN71322667674
Comp. : INSPEKTINDO SINERGI PERSADA, PT	Sex : Male	DOB : 06 January 1993	

EXAMINATION	RESULT	NORMAL RANGE
Yeast	Negative	Negative
Muscle Fiber	Negative	Negative
Others	Negative	Negative
Digestive		
Amylum	Negative	Negative
Fat	Negative	
Fibers	Positive	Positive

AUDIOMETRY DIAGNOSTIC

Name : ARIEF AL HAADI	Sex : Male	MR : 01.00079167	Visit : 11/08/2020
Comp.: INSPEKTINDO SINERGI PERSADA, PT		DOB : 06 January 1993	

RESULT

Left Ear	250	500	1000	2000	3000	4000	6000	8000
AC	20	15	15	25	10	10	30	5
BC	-	-	-	-	-	-	-	-

Right Ear	250	500	1000	2000	3000	4000	6000	8000
AC	25	15	15	15	15	10	15	10
BC	-	-	-	-	-	-	-	-

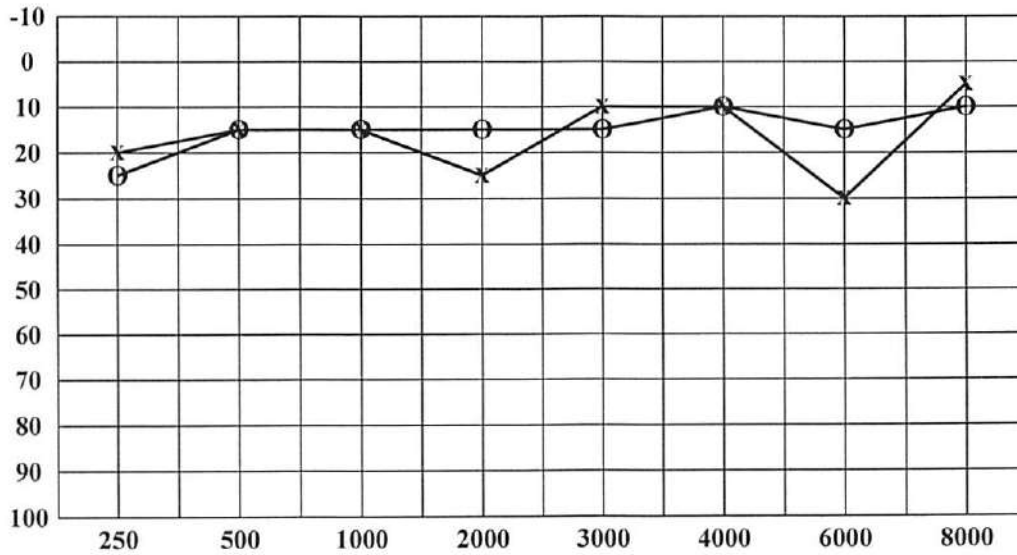

< : Right Ear (BC)
 > : Left Ear (BC)
 O : Right Ear (AC)
 X : Left Ear (AC)

Conclusion Right Ear : Hearing threshold = 13.75 dB
 (Within normal limit)

Conclusion Left Ear : Hearing threshold = 16.25 dB
 (Within normal limit)
 With decreasing on frequency 6000Hz

CARDIOLOGY DIAGNOSTIC

Name : ARIEF AL HAADI

Sex : Male

MR : 01.00079167

Visit : 11/08/2020

Comp.: INSPEKTINDO SINERGI PERSADA, PT

DOB : 06 January 1993

EXAMINATION	RESULT	Comments :
ELECTROCARDIOGRAPHY	Sinus Rythm axis (N), P wave (N), PR int 0.16" ST - T segment (N), aritmia (-)	Normal ECG
TREADMILL	Sinus Rythm axis (N), P wave (N), PR int 0.16" ST - T segment (N), aritmia (-)	Treadmill Exercise Test : Negative Cardiopulmonary Fitness Classification : Good METs : 11.6

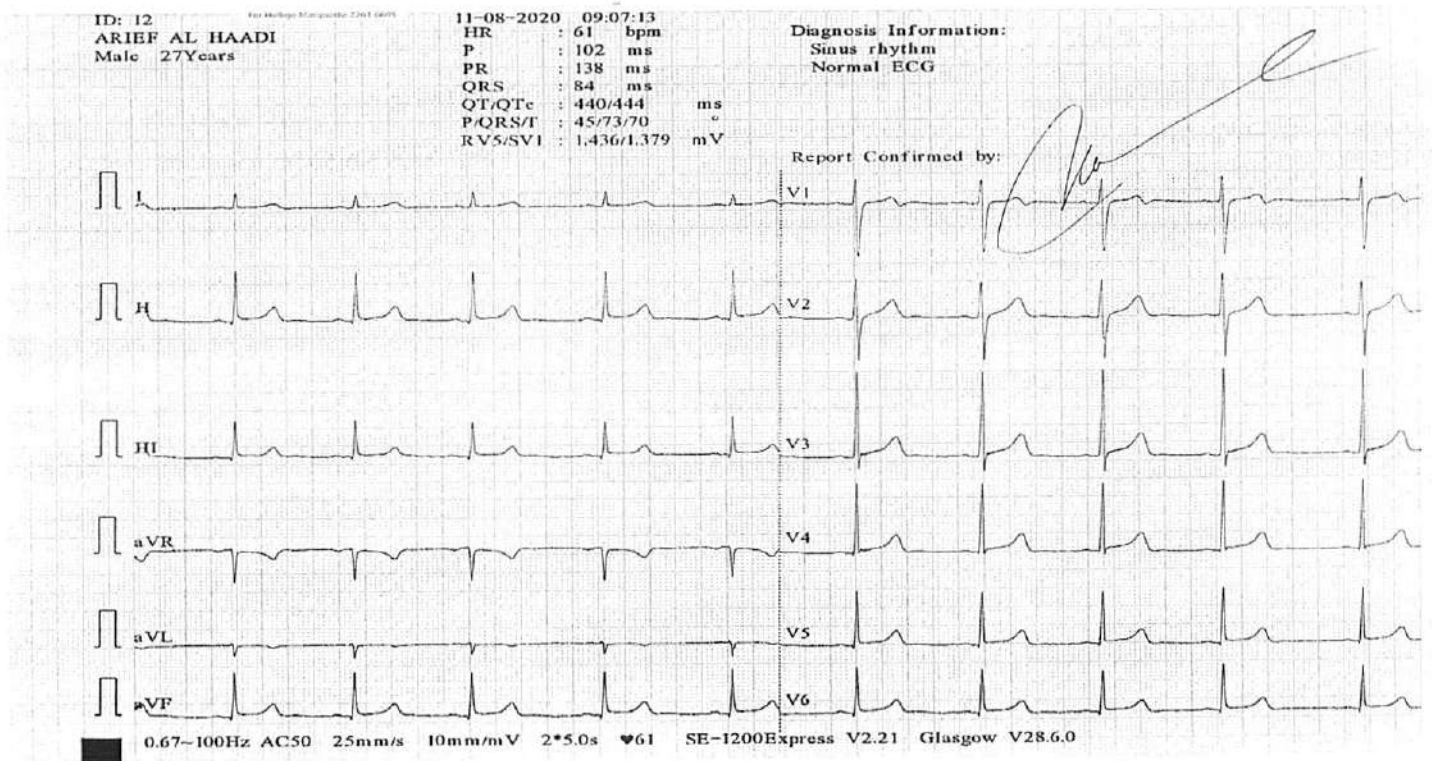

12-LEAD REPORT

ARIEF AL HAADI
Patient ID: 01.00079167
11.08.2020
9:42:10

66 bpm

PRETEST
STANDING
00:02

BRUCE
0.0 km/h
0.0 %

MEDIKA PLAZA

Measured at 60ms Post J
Auto Points

Lead	ST(mV)	Lead	ST(mV)
I	0.01?	V1	0.04?
II	0.05?	V2	0.07?
III	0.05?	V3	0.05?
aVR	-0.03?	V4	0.05?
aVL	-0.03?	V5	0.03?
aVF	0.05?	V6	0.02?

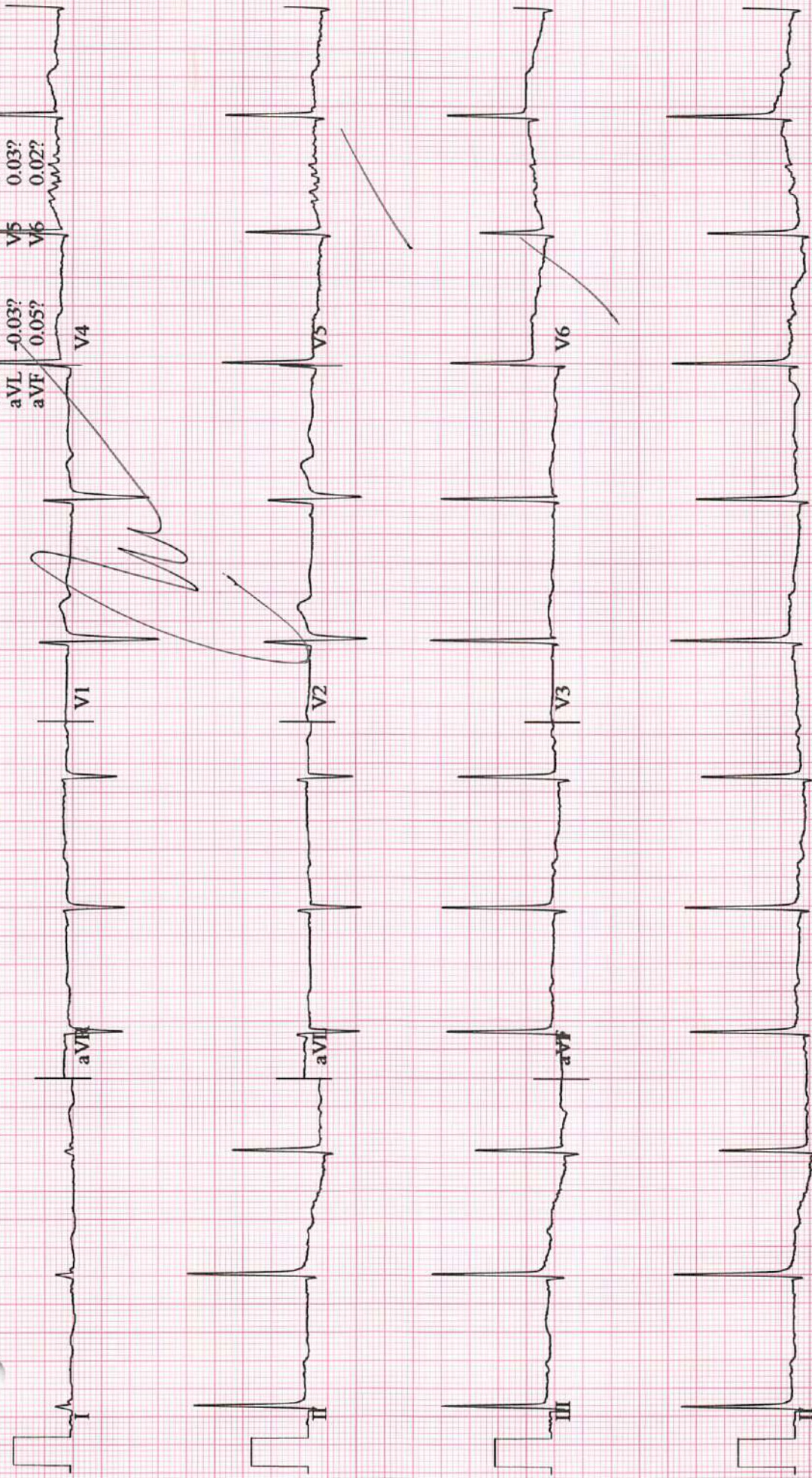

12-LEAD REPORT

MEDIKA PLAZA

ARIEF AL. HAADI
Patient ID: 01.00079167
11.08.2020
9:42:27

68 bpm

PRETEST
WARM-UP
00:18

BRUCE
0.0 km/h
0.0 %

Measured at 60ms Post J
Auto Points

Lead	ST(mV)	Lead	ST(mV)
I	0.01	V1	0.05
II	0.06	V2	0.09
III	0.04	V3	0.06
aVR	-0.03	V4	0.05
aVL	-0.01	V5	0.03
aVF	0.05	V6	0.04

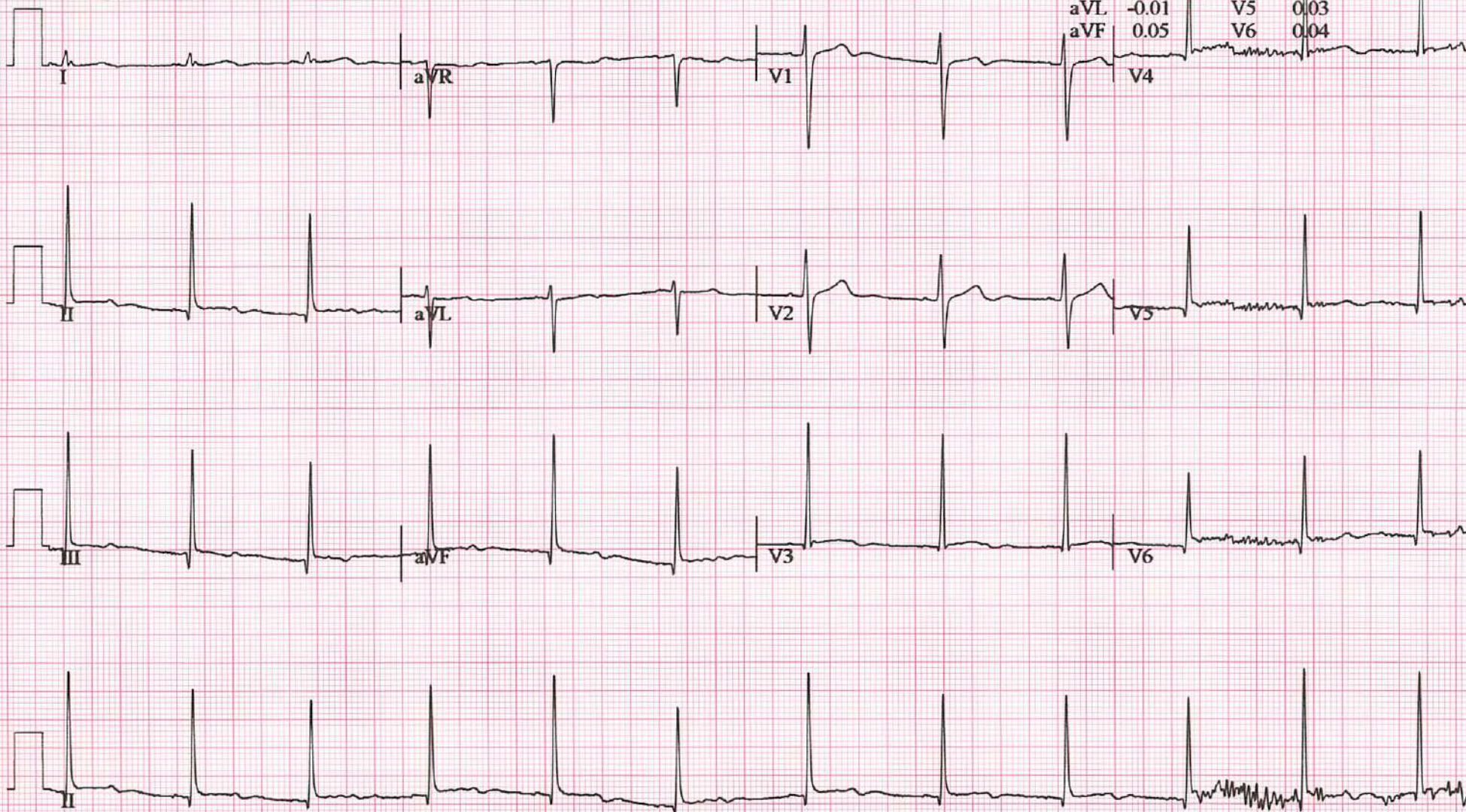

ARIEF AL HAADI
Patient ID: 01.00079167
11.08.2020
9:45:41

LINKED MEDIANS

EXERCISE
STAGE 1
02:50

BRUCE
2.7 km/h
10.0%

MEDIKA PLAZA

102 bpm
120/80 mmHg

Lead
ST Level (mV)
ST Slope (mV/s)

60 ms post J



Raw Data

*Computer Synthesized Rhythms

ARIEF AL HAADI
Patient ID: 01.00079167
11.08.2020
9:48:41

LINKED MEDIANS

EXERCISE
STAGE 2
05:50

130 bpm
130/90 mmHg

BRUCE
4.0 km/h
12.0 %

MEDIKA PLAZA

Lead
ST Level (mV)
ST Slope (mV/s)

60 ms post J



Raw Data

*Computer Synthesized Rhythms

ARIEF AL HAADI
Patient ID: 01.00079167
11.08.2020
9:51:41

169 bpm
140/90 mmHg

EXERCISE
STAGE 3
08:50

BRUCE
5.5 km/h
14.0%

MEDIKA PLAZA

Lead
ST Level (mV)
ST Slope (mV/s)

60 ms post J

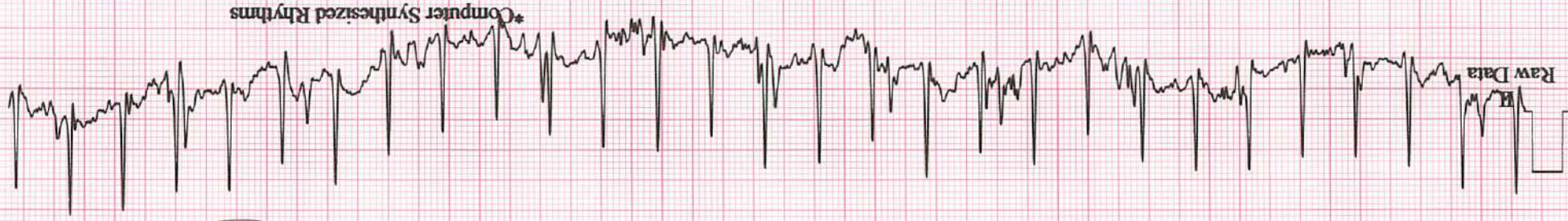

Start of Test: 9:42:07

25 mm/s 10 mm/mV 50Hz 0.01 - 40Hz FRF - HR(V3,II)

GE
CASE V6.73

For Manette 9402-020

ARIEF AL HAADI
Patient ID: 01.00079167
11.08.2020
9:52:18

181 bpm

EXERCISE STAGE 4
09:27
BRUCE
6.8 km/h
16.0 %

MEDIKA PLAZA

Lead
ST Level (mV)
ST Slope (mV/s)

60 ms post J

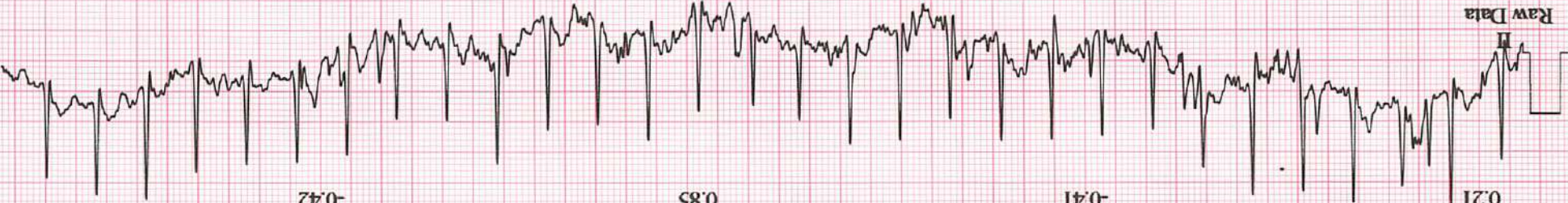

*Computer Synthesized Rhythms

Start of Test: 9:42:07

25 mm/s 10 mm/mV 50Hz 0.01 - 40Hz FRR - HR(V3,II)

GE
CASE V6.73

For Marquette 9402-020

ARIEF AL HAADI
Patient ID: 01.00079167
11.08.2020
9:52:38

LINKED MEDIANS

MEDIKA PLAZA

RECOVERY
Recovery1
00:20

BRUCE
2.4 km/h
0.0 %

Lead
ST Lev
ST Slo

179 bpm

60 ms post J

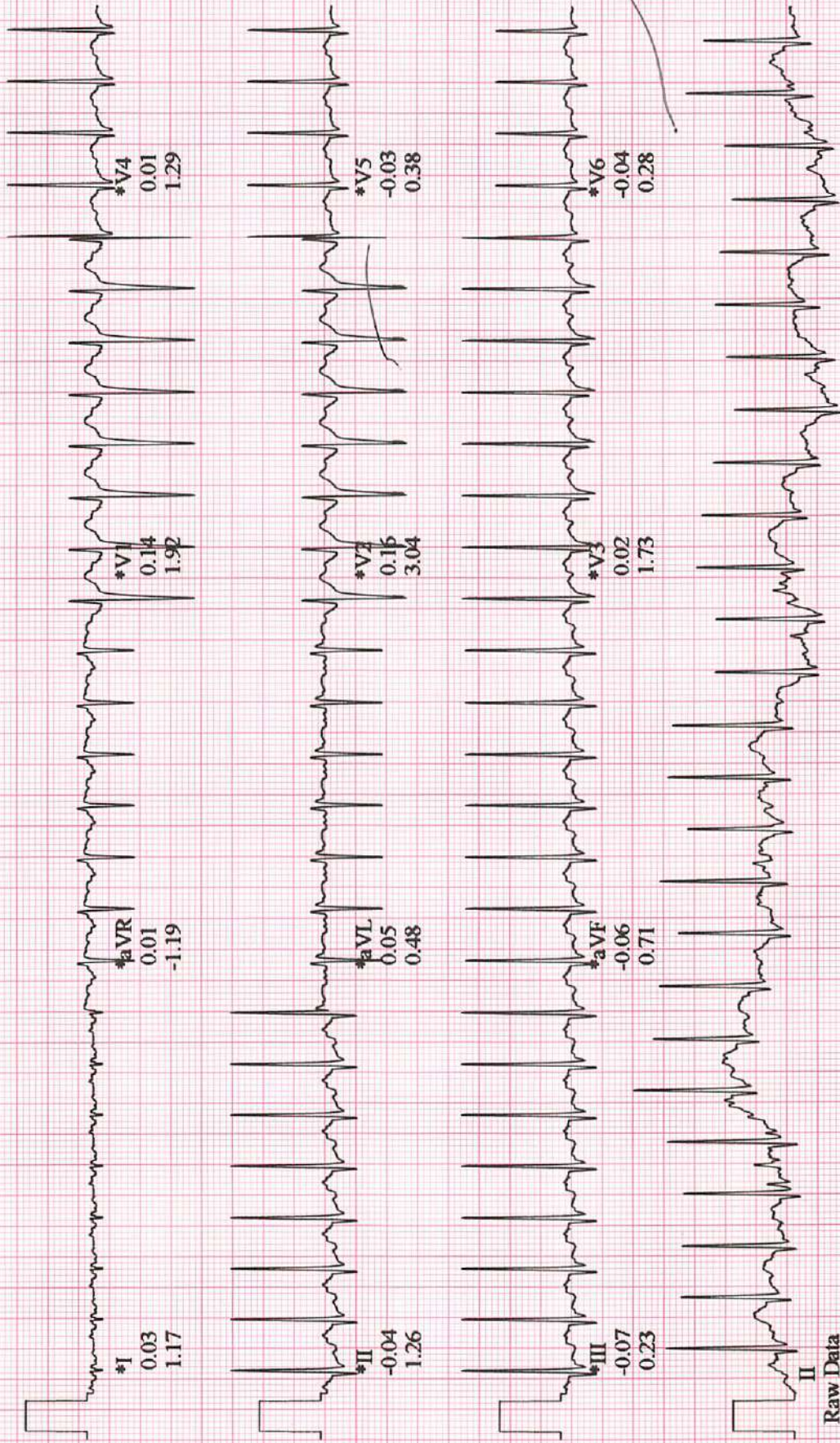

Raw Data

*Computer Synthesized Rhythms

Tabular Summary

MEDIKA PLAZA

ARIEF AL HAADI,

Patient ID 01.00079167

11.08.2020 Male 167 cm 57 kg

9:42:07 27yrs Asian

Meds:

Test Reason:

Medical History:

Ref. MD: Ordering MD:

Technician: JENI Test Type:

Comment:

BRUCE: Total Exercise Time 09:27

Max HR: 184 bpm 95% of max predicted-193 bpm HR at rest: 65

Max BP: 140/90 mmHg Max RPP: 23660 mmHg*bpm

Maximum Workload: 11.60 METS

Max. ST: -0.12 mV, 0.00 mV/s in III; EXERCISE STAGE 4 09:27

Arrhythmia: PSVC:2

ST/HR index: 1.03 μ V/bpm

ST/HR slope: 1.24 μ V/bpm (III)

HR reserve used: 90 %

Freq.VE recovery: 0 VE/min

QRS duration: BASELINE: 88 ms, PEAK EX: 90 ms, REC: 90 ms

Location Number: * 0 *

Phase Name	Stage Name	Time in Stage	Speed (km/h)	Grade (%)	Workload (METS)	HR (bpm)	BP (mmHg)	RPP (mmHg*bpm)	VE (/min)	ST Level (III mV)	Comment
PRETEST	SUPINE	00:01			1.0	66			0	0.04	
	STANDING	00:08	0.00	0.00	1.0	65			0	0.04	
	HYPERV.	00:02	0.00	0.00	1.0	68			0	0.04	
	WARM-UP	00:32	0.00	0.00	1.0	82			0	0.04	
EXERCISE	STAGE 1	03:00	2.70	10.00	4.6	100	120/80	12000	0	0.01	
	STAGE 2	03:00	4.00	12.00	7.0	133	130/90	17290	0	-0.04	
	STAGE 3	03:00	5.50	14.00	10.2	171	140/90	23940	0	-0.10	
	STAGE 4	00:27	6.80	16.00	11.6	181			0	-0.12	
RECOVERY	Recovery1	00:31	2.40	0.00	6.7	173			0	-0.03	

[Handwritten Signature]
 PT. KARTIKA BINA MEDIKATAMA
[Handwritten Signature]

DENTAL EXAMINATION			
Name: Arief Al-Haadi	Sex: M/F	MR :	Visit 11/8/20
Comp.: Inspektindo Sinergi	DOB :		
ODONTOGRAM			

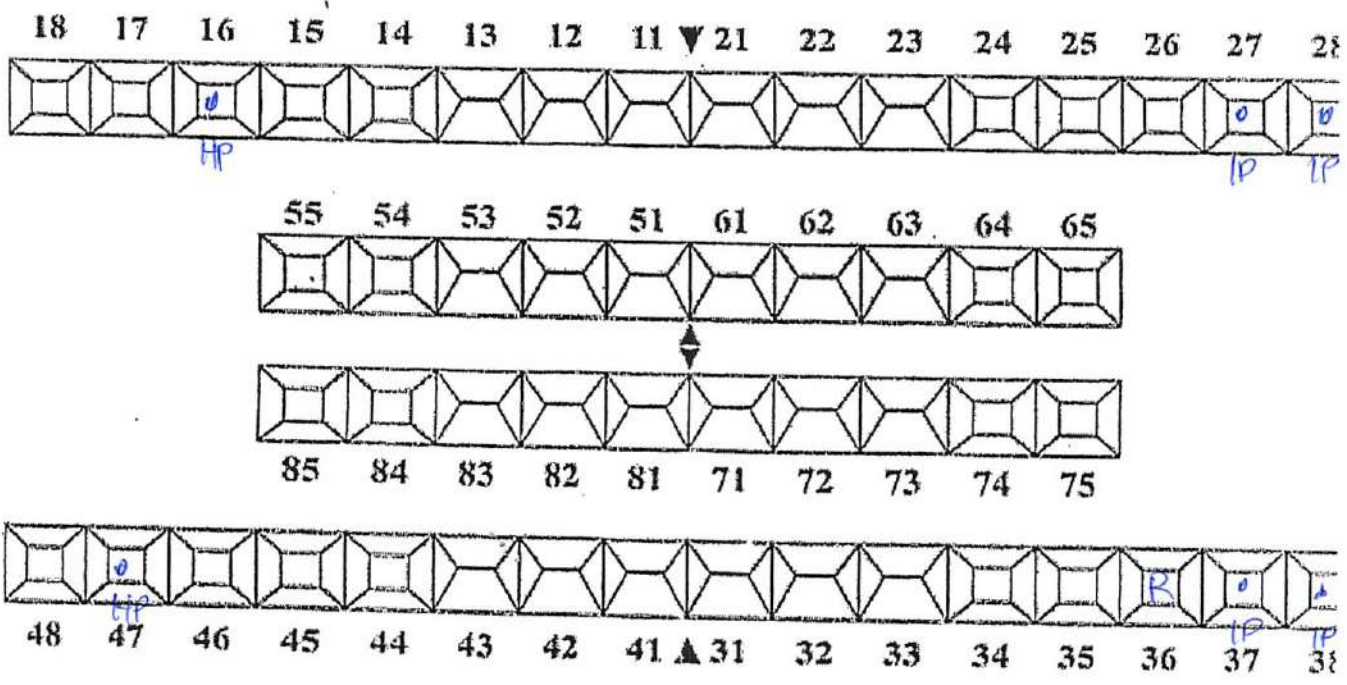

Calculus + 3
Crown on posterior bar

DIAGNOSA

calculus bundle .
 47, 16 ⇒ HP .
 27, 28, 37, 38 ⇒ IP .
 36 ⇒ GR .

TREATMENT PLANNING

pro scaling RA + RB .
 47, 16 ⇒ pro LC .
 27, 28, 37, 38 ⇒ pro LC .
 36 ⇒ pro exo

Verified by: drg. Ilona Amalia/ drg. Fajar Sulawati/drg. Siti Darjah/drg. Herlina

11/8/20

NAMA PASIEN : Arief Al Hadi
No. RM : 01.00079167
Klinik/MCU/HCU : CO. ENT

Yth. Ts. Dokter :
(Konsulen)

Mohon konsul Pasien yang kami rawat
dengan,

Diagnosis Kerja :
Ikhtisar Klinik :

Konsul yang diminta :

PENDAPAT KONSULEN

Penemuan :

Diagnosis :

Nasehat/Anjuran :

- Stop smoking
- Nasal wash after contact with Polvt
- Use ear protect when work in noisy area.

Ear: tympanum not hit

Nose: canada loid seanta seru

throat: T2T2 with lymph. nodes

Audiometry: High threshold. mild. Deg. 6000 Hz left ear

Diagnosis: Rhinitis allergic, Chronic tonsillitis

Tanggal :

Jam :

Dokter :

Tanda tangan

Dr. MERISTIANA CHRISTIANE, Sp.THT-KL

SIP: 13/B.15b/31.74.04/4.279.3/2018

PT. KARTIKA BINA MEDIKATAMA

No. Formulir : FM - DR - 008 - 02
No. Revisi : 00
Tanggal Terbit : 07 Juli 2017

- Avoid Heavy Head Set for long periods & High Intensity
- Avoid eating Fast food & oily drinks or more.