



Unrestricted Offshore Work Certificate

Medical Certificate of Fitness for Offshore Work

(Issued in accordance with Oil and gas UK Guidelines)

Name :	NAUVAL IQBAL AMANULLAH
Date of Birth :	20 February 1999
Employing Company Name :	INSPEKTINDO SINERGI PERSADA, PT
Occupation :	INSPECTOR
<p>This individual has been examined in accordance with Oil & Gas UK Guidelines and is Medical Fit for Unrestricted To The Job Described At Offshore Work</p>	
Examining Physician Name :	dr. Frans Denis Martogi
Oil & Gas UK PIN No. :	OGUK/2017/2465
Date of Examination :	01 August 2022
Date of Expiry of Certificate :	01 August 2024
Signed :	 

 PT. KARTIKA BINA MEDIKATAMA

PT. KARTIKA BINA MEDIKATAMA

MP BELTWAY CLINIC

Beltway Office Park, Annex Building, Ground Floor
Jl. TB. Simatupang Kav.41, Jakarta Selatan 12550
Tlp : (62-21) 808 66 099, Fax : (62-21) 808 66 098
www.medikapla.com

PATIENT DATA

MedRec.	: 01.00095325	EMPLOY. STATUS	: PreEmploye
NAME	: NAUVAL IQBAL AMANULLAH	BIRTHDATE	: 20 February 1999
EMPLOYEE No.	: -	SEX	: Male
JOB TITLE	: INSPECTOR	STATUS	: Single
COMP. NAME	: INSPEKTINDO SINERGI PERSADA, PT	NASIONALITY	: INDONESIA

SUMMARY

MEDICAL FINDING :

1. Non reactive anti Hbs
2. Decreasing of hearing acuity on low frequency on right ear and decreasing of hearing acuity on high frequency of left ear
3. Spirometry : Mild Restrictive & Mild Obstructive
4. Decreasing of visual acuity of both eyes (has been consulted to ophthalmologist and given prescription for glasses)
5. Calculus, stain, decayed and impacted teeth

Your fitness status is fit for unrestricted to the job described at offshore work.

SUGGESTION :

1. Need to get Hepatitis B vaccination (booster)
2. Avoid noisy environment and use earplug properly while working at noisy work environment to prevent further hearing impairment
3. Avoid dust and fumes and use face mask while working at dusty area. Consult to a Pulmonologist if any complaint of spirometry result
4. You need to wear the glasses for distant vision.
5. Consultation with a Dentist for dental care, minimal once a year or better once in six month

PERCEPTIONS OF EXPOSURE BY WORKERS :

Responsible Doctor



Enjelita, MD

Notes:

If you need the further information or consultation, please contact us via :

Email : - enjelita@medikapla.com
- Rezkha.Amalia@medikapla.com
- Puteri.Melati@medikapla.com

Telepon Klinik : (62-21) 8086 6099

PRIVATE

Printed by : reysti

Medical Screening Questionnaire And Examination Record

Surname: <u>Amanullah</u>		Forenames: <u>Nauval Iqbal</u>	
Address: <u>Margakaya, kec. Telukjambe barat, karawang</u>		Tel No: <u>0822 3212 4468</u>	
Date of Birth: <u>20-02-1999</u>			
GP's Name:			
GP's Address:			
Date of Last Offshore Medical:		Offshore Occupation/Job Title : <u>Inspector</u>	
Emergency Response Role :			
Social / Occupational History			
	Yes	No	Comments
(1) Do you smoke? If so, how many per day?	<input checked="" type="checkbox"/>		
(2) If an ex-smoker, when did you give up?			
(3) Average weekly alcohol consumption: state quantity and type.		<input checked="" type="checkbox"/>	
(4) Have you been exposed to any known occupational hazard such as noise, radiation, dusts, asbestos, chemicals or lead?		<input checked="" type="checkbox"/>	
(5) Do you use protective clothing, safety glasses or hearing protection?		<input checked="" type="checkbox"/>	
(6) Have you ever developed any medical condition in connection with your occupation? If so, please give details eg hearing loss/skin condition/wheeze/backache/muscle strain/blood disease?		<input checked="" type="checkbox"/>	
(7) Have you suffered any industrial injury? If so, please give details:		<input checked="" type="checkbox"/>	
(8) Have you ever had any previous audiometric screening? Was this normal? State when and where.		<input checked="" type="checkbox"/>	
(9) Have you ever had any previous lung function screening? Was this normal? State when and where.		<input checked="" type="checkbox"/>	
(10) Have you ever been rejected from employment on medical ground?		<input checked="" type="checkbox"/>	
(11) Have you ever received compensation, or is there any industrial claim pending?		<input checked="" type="checkbox"/>	
(12) Have you ever been medivaced from an offshore installation?		<input checked="" type="checkbox"/>	
Examining Physician's comments :			

* Source : Medical Aspects of Fitness for Work Offshore Guidance for Examining Physicians Oil & Gas UK, March 2008

Medical Screening Questionnaire And Examination Record (cont'd)

Do you have, or have you been diagnosed as suffering from any of the following? <i>(Please circle and elaborate)</i>			
Please circle and elaborate			
(1)	Chest pain/heart pain	Yes	<input checked="" type="radio"/> No
(2)	High blood pressure / stroke	Yes	<input checked="" type="radio"/> No
(3)	Asthma / Epilepsy/Diabetes	Yes	<input checked="" type="radio"/> No
(4)	Peptic ulcer disease	Yes	<input checked="" type="radio"/> No
(5)	Kidney disease (eg stones)	Yes	<input checked="" type="radio"/> No
(6)	Psychiatric disorder (eg anxiety, depression)	Yes	<input checked="" type="radio"/> No
(7)	Tuberculosis	Yes	<input checked="" type="radio"/> No
(8)	Cancer	Yes	<input checked="" type="radio"/> No
Do any of your immediate family (parents/brothers/sisters) have a history of any of the above conditions? Please specify :			

Do you currently have any of the following?			
(1)	Backache/joint or muscular pain	Yes	<input checked="" type="radio"/> No
(2)	Hernia/rupture	Yes	<input checked="" type="radio"/> No
(3)	Visual impairment	Yes	<input checked="" type="radio"/> No
(4)	Perforated eardrum / discharge from ear	Yes	<input checked="" type="radio"/> No
(5)	Recurrent indigestion	Yes	<input checked="" type="radio"/> No
(6)	Jaundice/hepatitis/gall bladder disease	Yes	<input checked="" type="radio"/> No
(7)	Change in bowel habit/diarrhoea	Yes	<input checked="" type="radio"/> No
(8)	Blood in stools/piles/haemorrhoids	Yes	<input checked="" type="radio"/> No
(9)	Shortness of breath/coughing up blood	Yes	<input checked="" type="radio"/> No
(10)	Recurrent bronchitis/pneumonia	Yes	<input checked="" type="radio"/> No
(11)	Blood in urine/kidney complications/stones	Yes	<input checked="" type="radio"/> No
(12)	Headaches/migraine/dizziness	Yes	<input checked="" type="radio"/> No
Physician's comments :			
I certify that the above information is correct :			
Signed :  [Employee]			

* Source : Medical Aspects of Fitness for Work Offshore Guidance for Examining Physicians Oil & Gas UK, March 2008

Medical Screening Questionnaire And Examination Record (cont'd)

Medical Examination

To Be Completed By Examining Physician

Photographic ID :	Passport number :	
	Driver's license number :	
	Other :	

Height	Weight	BMI	BP	Pulse	FEV ₁	FVC	FEV ₁ / FVC	Urinalysis		
								Protein	Blood	Glucose
175 cm	57,4 kg	18,74 kg/m ²	110/80 mmHg	88 x1 mmHg	70,1%	79,5%	103,3%		Meg	

Vision Distance			Vision Near			Colour		VDU
L	Aided L	Both	L	Aided L	Both	Normal	Abnormal	
R			R			✓		
L	20/70		L	51		✓		
R	20/40		R	51		✓		

	Normal	Abnormal	Comments
Audiometric Screening		✓	Decrease of hearing ability on low frequencies on right ear and decrease of hearing ability on high frequencies on left ear
Substance Abuse Screening	✓		
Stool Culture (Catering Crew)			M/A
Further investigations			
Blood tests		✓	Non-reactive anti Hbs
Chest X-Ray	✓		
Electrocardiograph (ECG) / Treadmill	✓		
Spirometry		✓	Mild restrictive and mild obstructive
USG	✓		

* Source : Medical Aspects of Fitness for Work Offshore Guidance for Examining Physicians Oil & Gas UK, March 2008

**Medical Screening Questionnaire And
 Examination Record (cont'd)**

	Normal	Abnormal	Comments
1. Eyes/pupils	✓		Calculus, stone, decayed and impacted teeth
2. Ear, nose and throat	✓		
3. Teeth		✓	
4. Lungs/chest	✓		
5. Cardiovascular	✓		
6. Abdomen	✓		
7. Hernial orifices	✓		
8. Genitourinary	✓		
9. Musculoskeletal	✓		
10. Skin	✓		
11. Varicose veins	✓		
12. Neurological	✓		
Physician to comment on any abnormalities :			

Certification	Comment/Reason
Fit for offshore work as per Oil & Gas UK guidelines	✓
Fit for restricted offshore work following discussion with operating company's medical adviser	
Temporarily unfit for offshore work	
Permanently unfit for offshore work	

Physician's signature : 

Print name : **dr. ENJELITA** 

Date of examination : SIP. 27/IB.15A/31.74.04.1004.02.000.K.1.b/4-1.779.3/e/2021
 PT. KARTIKA DINA MEDIKATAMA

* Source : Medical Aspects of Fitness for Work Offshore Guidance for Examining Physicians Oil & Gas UK, March 2008



RUMAH SAKIT BAYUKARTA

Jl. Kertabumi No. 44 Telp. (0267) 401817 - 401818
 Fax. (0267) 404472 PO BOX 116
 KARAWANG 41311

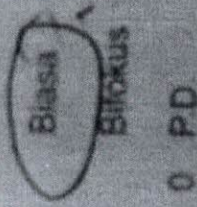
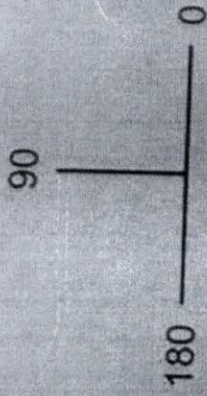

Pro	OD	Sph: -2.75 Cyl: X Axis: X	Axis: X
Longin			
Quitat	OS	Sph: -2.50 Cyl: X Axis: X	Axis: X
Pro			
Quitat			

Karawang : 10 . 08 20 22

211636 / REG/OP/220810-0279

NAUVAL IQBAL AMANULLAH ,Sdr.
 23 th 5 bl 21 hr
 (20-Feb-1999)
 (L)

ETTY BUDIANSI, dr, Sp.M
 UNIT EYE CENTER / Non Kelas



dr. Ety Budi... Sp.M
 BUDYANUS POS... OPTSP...
 Dr.
 Optalmologist

Certificate Of Health Assessment



Name	Age	Position	Department
NAUVAL IQBAL AMANULLAH	23 yo	INSPECTOR	-

COMPANY :

INSPEKTINDO SINERGI PERSADA, PT

CONCLUSION

FIT TO WORK	
FIT WITH MEDICAL NOTE	✓
TEMPORARY UNFIT	
UNFIT	

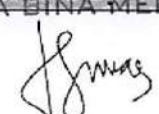
Issued Date	Doctors Name	Prepared By
01 August 2022	Enjelita, MD <small>PKTK : 5/14544/AS.01.04/II/2022</small> <small>SIP : 27/B.15A/31.74.04.1004.02.009.K.1.b/4/-1.779.3/e/2021</small>	  Verified By PT. KARTIKA BINA MEDIKATAMA
Expired Date	dr. Muhammad Ilyas, Sp.Ok <small>SIP : 29.B.15b/31.74.04.1004.02.009.K.1/3/-1.779.3/e/2019</small>	

No. Formulir : FM-DR-008-05

No. Revisi : 00

Tanggal Terbit : 2 Mei 2011

Certificate Number : MP-BOP/1-20220801/139171

MCU Validity Check

<https://mcu-validasi.medikaplaza.com>

PT. KARTIKA BINA MEDIKATAMA

HEAD OFFICE : BELTWAY OFFICE PARK, TOWER C, 2nd Floor, Jl. TB. Simatupang Kav 41, Jakarta Selatan 12550, Phone : +62 21 808 66 088, Fax : +62 21 808 66 089

BELTWAY CLINIC : BELTWAY OFFICE PARK, ANNEX BUILDING, Ground Floor, Jl. TB. Simatupang Kav 41, Jakarta Selatan 12550, Phone : +62 21 808 66 099, Fax : +62 21 808 66 098

WTC 2 CLINIC : World Trade Center 2, Lower Ground Floor, Jl. Jend. Sudirman Kav 29, Jakarta Selatan 12920, Phone : +62 21 295 22 611, Fax : +62 21 295 22 610

www.medikaplaza.com

TO WHOM IT MAY CONCERN

Kepada yang berkepentingan

This is certify that today Monday, 01 August 2022 Medika Plaza Clinic has performed urine drug screening and/or breath alcohol test to :

Dengan ini menyatakan bahwa, pada hari ini Senin, 01 Agustus 2022 Medika Plaza Clinic telah melakukan urine drug screening dan/atau breath alcohol test kepada :

NAUVAL IQBAL AMANULLAH

With the results are as follows :
Dengan hasil sebagai berikut :

Drugs Test <i>Uji Obat</i>	Result <i>Hasil</i>		
URINE DRUGS SCREENING			
- Amphetamine	<input type="checkbox"/> Non-Negative	<input checked="" type="checkbox"/> Negative	<input type="checkbox"/> N/A
- Met-Amphetamine	<input type="checkbox"/> Non-Negative	<input checked="" type="checkbox"/> Negative	<input type="checkbox"/> N/A
- Cocain	<input type="checkbox"/> Non-Negative	<input checked="" type="checkbox"/> Negative	<input type="checkbox"/> N/A
- THC/Canabis/Marijuana	<input type="checkbox"/> Non-Negative	<input checked="" type="checkbox"/> Negative	<input type="checkbox"/> N/A
- Morphine/Opiates	<input type="checkbox"/> Non-Negative	<input checked="" type="checkbox"/> Negative	<input type="checkbox"/> N/A
- P C P/Phencyclidine	<input type="checkbox"/> Non-Negative	<input checked="" type="checkbox"/> Negative	<input type="checkbox"/> N/A
- Barbiturate	<input type="checkbox"/> Non-Negative	<input type="checkbox"/> Negative	<input checked="" type="checkbox"/> N/A
- Benzodiazepin	<input type="checkbox"/> Non-Negative	<input checked="" type="checkbox"/> Negative	<input type="checkbox"/> N/A
- Methadone	<input type="checkbox"/> Non-Negative	<input checked="" type="checkbox"/> Negative	<input type="checkbox"/> N/A
- Propoxyphene	<input type="checkbox"/> Non-Negative	<input type="checkbox"/> Negative	<input checked="" type="checkbox"/> N/A
- Oxycodone	<input type="checkbox"/> Non-Negative	<input type="checkbox"/> Negative	<input checked="" type="checkbox"/> N/A
- MDMA	<input type="checkbox"/> Non-Negative	<input type="checkbox"/> Negative	<input checked="" type="checkbox"/> N/A
- 6-MAM	<input type="checkbox"/> Non-Negative	<input type="checkbox"/> Negative	<input checked="" type="checkbox"/> N/A
BREATH ALCOHOL TEST			
- Alcohol	<input type="checkbox"/> Non-Negative	<input checked="" type="checkbox"/> Negative	<input type="checkbox"/> N/A

Jakarta, August 01, 2022



PT. KARTIKA BINA MEDIKATAMA
(dr. Petty Atmadja, Sp.PK)
Clinical Patologist

HEALTH ASSESSMENT REPORT

Of

NAUVAL IQBAL AMANULLAH
01.00095325

Monday, 01 August 2022

MP BELTWAY CLINIC

Beltway Office Park, Annex Building, Ground Floor

Jl. TB. Simatupang Kav.41, Jakarta Selatan 12550

Tlp : (62-21) 808 66 099, Fax : (62-21) 808 66 098

www.medikaplaza.com

MP BELTWAY CLINIC

Beltway Office Park, Annex Building, Ground Floor
Jl. TB. Simatupang Kav.41, Jakarta Selatan 12550
Tlp : (62-21) 808 66 099, Fax : (62-21) 808 66 098
www.medikaplaza.com

PATIENT DATA

MedRec.	: 01.00095325	EMPLOY. STATUS	: PreEmploye
NAME	: NAUVAL IQBAL AMANULLAH	BIRTHDATE	: 20 February 1999
EMPLOYEE No.	: -	SEX	: Male
JOB TITLE	: INSPECTOR	STATUS	: Single
COMP. NAME	: INSPEKTINDO SINERGI PERSADA, PT	NASIONALITY	: INDONESIA

SUMMARY

MEDICAL FINDING :

1. Non reactive anti Hbs
2. Decreasing of hearing acuity on low frequency on right ear and decreasing of hearing acuity on high frequency of left ear
3. Spirometry : Mild Restrictive & Mild Obstructive
4. Decreasing of visual acuity of both eyes
5. Calculus, stain, decayed and impacted teeth

Your fitness status is fit with medical note:
Decreasing of visual acuity of both eyes

SUGGESTION :

1. Need to get Hepatitis B vaccination (booster)
2. Avoid noisy environment and use earplug properly while working at noisy work environment to prevent further hearing impairment
3. Avoid dust and fumes and use face mask while working at dusty area. Consult to a Pulmonologist if any complaint of spirometry result
4. You need to wear the glasses for distant vision. Consultation with an Ophthalmologist for further evaluation of Decreasing of visual acuity of both eyes
5. Consultation with a Dentist for dental care, minimal once a year or better once in six month

Responsible Doctor

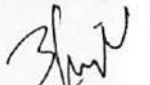

Enjelita, MD

Notes:

If you need the further information or consultation, please contact us via :

Email : - enjelita@medikaplaza.com
- Rezkha.Amalia@medikaplaza.com
- Puteri.Melati@medikaplaza.com
Telepon Klinik : (62-21) 8086 6099

PRIVATE

Printed by : reysti

CLINICAL EVALUATION

Name : NAUVAL IQBAL AMANULLAH	Sex : Male	MR : 01.00095325	Visit : 01/08/2022
Comp. : INSPEKTINDO SINERGI PERSADA, PT		DOB : 20 February 1999	
EXAMINATION	RESULT	NOTES	

ANAMNESIS**PRESENT COMPLAINT AND HISTORY OF PRESENT****ILLNESS**

Present complaint

No complaint

MEDICAL HISTORY

Alergy

Yes

Seafood

Imunisasi

Yes

Surgery

No

Hospitalization

No

Disease

No

LIFE STYLE

Alcohol intake

No

Smoking

Yes

Light smoker

Exercise

Yes

Swimming and jogging 3 times a week.

FAMILY MEDICAL HISTORY

Diabetes Melitus

No

Hypertension

No

Heart disease

No

Lung TB

No

Kidney disease

No

Astma

No

Mental disease

No

Epilepsy

No

Cancer

No

Color blind

No

Stroke

No

Liver disease

No

Bone & joint

No

Others disease

No

WORK EXPOSURE

Noise

No

Heat Stress

No

Cold Stress

No

Vibration

No

Involving height

No

Radiation

No

Dust

No

CLINICAL EVALUATION

Name : NAUVAL IQBAL AMANULLAH	Sex : Male	MR : 01.00095325	Visit : 01/08/2022
Comp. : INSPEKTINDO SINERGI PERSADA, PT		DOB : 20 February 1999	
EXAMINATION	RESULT	NOTES	

Toxic chemical	No
Iritating fluid	No
Smoke	No
Bacterium/Virus/Parasite	No
Blood	No
Animal	No
Operating heavy mobile equipment	No
Manual Handling	No
Sitting continuously over 4 hours	No
Stand continuously over 4 hours	No
Using monitor screen more than 4 hours per day	No
Exposure	No
Unergonomic body positions	No
Shift work	No
Work is not accordance with skills and knowledge	No
Workload does not accordance with time	No
Work conflict	No
Inappropriate task	No
Career barriers	No
Family conflict	No
Working around rotating machinery	No
Administration work	No
Handling food product	No
Others	No

PHYSICAL EXAMINATION

General Appearance	Good
Body shape	Astenicus

VITAL SIGN

Body Weight	57.4 Kg
Body Height	175 Cm
BMI	18.74 Kg/m ²
Normal Weight	56.66 - 76.56 Kg
BMI Conclusion	Normal
Blood Pressure	120/80 mmHg
Pulse	88 x/minute
Body Temperature	36.0 °C
RR	18

CLINICAL EVALUATION

Name : NAUVAL IQBAL AMANULLAH	Sex : Male	MR : 01.00095325	Visit : 01/08/2022
Comp.: INSPEKTINDO SINERGI PERSADA, PT		DOB : 20 February 1999	

EXAMINATION	RESULT	NOTES
Neck Circumference	36 Cm	
Arm Circumference	28 Cm	
Chest size	87 Cm	
Abdominal Circumference	78 Cm	
SKIN		
Skin	Normal	
EYE		
Left	Normal	
Right	Normal	
ENT		
Auricle	Normal	
Ear canal	Normal	
Drums	Normal	
Septum/Conchae	Normal	
Sinuses	Normal	
Pharynx	Normal	
Tonsil	Normal	
MOUTH		
Gum	Normal	
Dental	Abnormal	Calculus, stain, decayed and impacted teeth
NECK		
General	Normal	
Thyroid Gland	Normal	
CHEST		
Form	Normal	
Lung	Normal	
Heart	Normal	
Breast	Normal	
ABDOMEN		
Form	Flat	
Palpation	Supple	
Liver	Not Palpable	
Spleen	Not Palpable	
Kidney	No Ballotment	
Nyeri Ketok (CVA)	No	
Hernia inguinal	No	
EXTRIMITIES		

CLINICAL EVALUATION

Name : NAUVAL IQBAL AMANULLAH	Sex : Male	MR : 01.00095325	Visit : 01/08/2022
Comp. : INSPEKTINDO SINERGI PERSADA, PT		DOB : 20 February 1999	

EXAMINATION	RESULT	NOTES
Bones, joint	Normal	
Muscles, tonus	Normal	
Fingernails	Normal	
Hand	Normal	
Foot	Normal	
RECTAL EXAMINATION		
Hemorrhoid	Negative	
Rectum	Not Examined	
SENSORIK EXAMINATION		
Tes Raba	Normal	
MOTORIK EXAMINATION		
Tes Grip	Normal	
REFLEX EXAMINATION		
Physiologic reflex	Normal	
Patologic reflex	Normal	
OTHERS EXAMINATION		
Coordination	Normal	
LYMPHE SYSTEM		
Submandibula	Normal	
Neck Gland	Normal	
Armpit gland	Normal	
Inguinal	Normal	
MUSKULOSKLETAL EXAMINATION		
Lhermitte Test	Negative	
Spurling Test	Negative	
Neers Test	Negative	
Yergason Test	Negative	
Phalen Test	Negative	
Tinel Test	Negative	
Finkelstein Test	Negative	
Straight Leg Raise Test	Negative	

OPHTHALMOLOGY DIAGNOSTIC

Name : NAUVAL IQBAL AMANULLAH		Sex : Male	MR : 01.00095325	Visit : 01/08/2022
Comp. : INSPEKTINDO SINERGI PERSADA, PT			DOB : 20 February 1999	
EXAMINATION		Right	Left	
Reading		-		
Previous Glasses		-		
Without Glasses	Distant	20/70	20/70	
	Near	J1	J1	
Correction	Distant	S-1.50 20/20	S-1.75 20/20	
	Near	-	-	
Depth Perception		-		
Tonometry		15.0 mmHg	18.0 mmHg	
Funduscopy		NORMAL	NORMAL	
Visual Fields		Normal		
Colour Blind Test		Normal		

Impression : Myopia simplex ODS

RADIOLOGY DIAGNOSTIC

Name : NAUVAL IQBAL AMANULLAH

Sex : Male

MR : 01.00095325

Visit : 01/08/2022

Comp.: INSPEKTINDO SINERGI PERSADA, PT

DOB : 20 February 1999

EXAMINATION**RESULT**

THORAX PA

No abnormality seen in both lungs.
Normal bronchovascular markings in both hili.
The heart is normal in size and shape.
The mediastinum is not widened.
Both sinus and diaphragms are good.
No evidence of pleural effusion.

Impression

Normal heart and lungs.

RADIOLOGY DIAGNOSTIC

Name : NAUVAL IQBAL AMANULLAH	Sex : Male	MR : 01.00095323	Visit : 01/08/2022
Comp. : INSPEKTINDO SINERGI PERSADA, PT		DOB : 20 February 1999	

EXAMINATION	RESULT
-------------	--------

USG ABDOMEN

LIVER:

Normal in size and contour, smooth surface, echoes structure parenchyme which are homogenous. No sign of SOL.

Intrahepatic vascularity and billiary tract are normal.

GALL BLADDER:

Normal in size, contour and surface. No sign of SOL/ sludge/ stone.

RIGHT KIDNEY :

Normal in size, contour and surface. No sign of obstruction/ stone/SOL.

LEFT KIDNEY:

Normal in size, contour and surface. No sign of obstruction/ stone/ SOL.

PANCREAS:

Normal in size, contour and surface. No sign of SOL.

LIEN:

Normal in size and contour, the echoes are homogenous. No sign of SOL.

URINARY BLADDER:

Normal in size, contour and surface. No sign of stone/ SOL.

PROSTATE AND VESICULA SEMINALIS:

Normal in size and contour which are homogenous echoes and no sign of focal lesion/ SOL.

Impression

Normal abdominal sonography

LABORATORY RESULT

Name : NAUVAL IQBAL AMANULLAH	MR : 01.00095325	Visit : 01/08/2022	#Lab : IN785231094171
Comp. : INSPEKTINDO SINERGI PERSADA, PT	Sex : Male	DOB : 20 February 1999	

EXAMINATION	RESULT	NORMAL RANGE
-------------	--------	--------------

HEMATOLOGI

ABO/Rh Typing "B" Rh(+) positive

Automated Blood Count

White Blood Cell (WBC)	8.9	3.8 - 11.0
Erythrocyte (RBC)	5.5	4.4 - 5.9
Haemoglobin	14.9	13.2 - 17.3
Hematocrit	45	40 - 52
Thromboocytes	342	150 - 440

MCV, MCH, MCHC

MCV	82	80 - 100
MCH	27	26 - 34
MCHC	33.2	32 - 36
ESR	10	0 - 10

Differential Count

Basophils	1	0 - 1
Eosinophil	2	2 - 4
Bands / Stab	4	3 - 5
Neutrophils	58	50 - 70
Lymphocytes	26	25 - 40
Monocytes	9 *	2 - 8

BLD CHEMISTRY/LIPID PROFILE

Total Cholesterol	151	Normal/Desireable: <200 Borderline High: 200-239 High: >=240
HDL Cholesterol	52.0	Normal : >40 - <60 Low HDL : <40 Desireable : >=60
LDL Cholesterol	84	Optimal: <100 Near/Above Optimal: 100-129 Borderline High: 130-159 High: 160-189 Very High: >=190
Triglycerides	77	Normal : <150 Borderline High: 150-199 High : 200-499 Very High : >=500

BLD CHEMISTRY/KIDNEY FUNCTION

LABORATORY RESULT

Name : NAUVAL IQBAL AMANULLAH	MR : 01.00095325	Visit : 01/08/2022	#Lab : IN785231094171
Comp. : INSPEKTINDO SINERGI PERSADA, PT	Sex : Male	DOB : 20 February 1999	

EXAMINATION	RESULT	NORMAL RANGE
Ureum	22.1	10.0 - 50.0
Creatinine	0.77	0.60 - 1.30
Uric Acid	5.05	3.50 - 7.20

BLD CHEMISTRY/LIVER FUNCTION

Total Bilirubin	0.50	0.1 - 1.0
Direct Bilirubin	0.20	0.0 - 0.2
Indirect Bilirubin	0.30	0.0 - 0.8
SGOT(AST)	24	13 - 45
SGPT (ALT)	13	13 - 50
Alkaline Phosphatase	117	30 - 120
Gamma GT	15	0 - 50
Albumin	4.6	3.5 - 5.5
Globulin	2.60	2.3 - 3.5
Total Protein	7.2	6.6 - 8.7

BLD CHEMISTRY/DIABETES

Glucose Fasting	83	< 100
Glucose Urine	Negative	Negative
Keton Urine	Negative	Negative

Blood Glucose 2 PP

Blood Sugar 2 Hours PP	90	< 140
Glucose Urine	Negative	Negative
Keton Urine	Negative	Negative

SEROLOGI / IMUNOLOGI

HBsAg (Quantitative)	0.00	0.00 - 0.03
Anti Hbs (Quantitative)	2.6 *	>= 5.0

TOXICOLOGY - DRUGS SCREENING

Methadone	Negative	Negative
Phencyclidine	Negative	Negative
THC/Marijuana	Negative	Negative
Amphetamine	Negative	Negative
Benzodiazepines	Negative	Negative
Opiat	Negative	Negative
Cocain	Negative	Negative
Metamphetamine	Negative	Negative
Alcohol	Negative	Negative

URINALYSIS

Complete Urine Analysis

LABORATORY RESULT

Name : NAUVAL IQBAL AMANULLAH	MR : 01.00095325	Visit : 01/08/2022	#Lab : IN785231094171
Comp. : INSPEKTINDO SINERGI PERSADA, PT	Sex : Male	DOB : 20 February 1999	
EXAMINATION	RESULT	NORMAL RANGE	

Macroscopic

Color	Yellow	
Turbidity	Clear	Clear
Specific Gravity	1.020	1.000 - 1.030
pH	7.0	4.5 - 8.0
Leucocyte	Negative	Negative
Glucose	Negative	Negative
Nitrit	Negative	Negative
Bilirubin	Negative	Negative
Blood	Negative	Negative
Urobilinogen	Normal	Normal
Protein	Negative	Negative
Keton	Negative	Negative

Microscopic

RBC	0-1	0 - 1
WBC	0-3	0 - 4
Cylinder	Negative	
Epithels Squamous	0-2	5 - 15
Crystals	Negative	
Bacteria	Negative	Negative
Others	Negative	

STOOL / RECTAL SWAP

Faeces Complete

Macroscopic

Color	Brown	
Consistency	Smooth	
Mucus	Negative	Negative
Blood	Negative	Negative
Pus	Negative	Negative
Parasit	Negative	Negative
Lipid	Negative	Negative

Microscopic

RBC	0-1	0 - 1
WBC	0-1	0 - 5
Amoeba	Negative	
Ephitels	Positive	Positive
Worm Eggs	Negative	Negative

LABORATORY RESULT

Name : NAUVAL IQBAL AMANULLAH	MR : 01.00095325	Visit : 01/08/2022	#Lab : IN785231094171
Comp.: INSPEKTINDO SINERGI PERSADA, PT	Sex : Male	DOB : 20 February 1999	

EXAMINATION	RESULT	NORMAL RANGE
Yeast	Negative	Negative
Muscle Fiber	Negative	Negative
Others	Negative	Negative
Digestive		
Amylum	Negative	Negative
Fat	Negative	
Fibers	Positive	Positive

SPIROMETRY DIAGNOSTIC

Name : NAUVAL IQBAL AMANULLAH	Sex : Male	MR : 01.00095325	Visit : 01/08/2022
Comp. : INSPEKTINDO SINERGI PERSADA, PT	DOB : 20 February 1999		

EXAMINATION	RESULT
FVC Result	: 3.48 L---> 79.5 %
FEV1 Result	: 2.99 L---> 70.2 %
FEV1/FVC Result	: 85.92 %---> 103.3 %
PEF Result	: 8.72 L/S---> 85.9 %
Indonesian Standart Result	:
Index	:
Spirometry Result	: Abnormal

Impression : Mild Restrictive & Mild Obstructive

[COPD CLASSIFICATION]

FEV1/FVC : 85.92 %
 %FEV1.0 : 70.20 %
 Stage : Normal
 Recommended treatment by GOLD

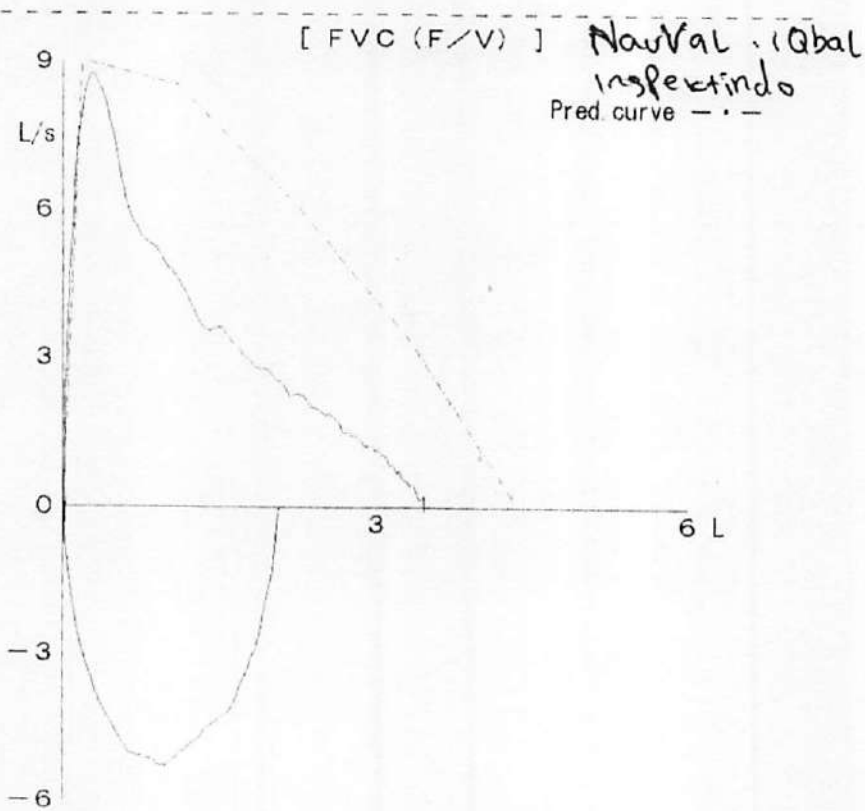

AUDIOMETRY DIAGNOSTIC

Name : NAUVAL IQBAL AMANULLAH	Sex : Male	MR : 01.00095325	Visit : 01/08/2022
Comp. : INSPEKTINDO SINERGI PERSADA, PT		DOB : 20 February 1999	

RESULT

Left Ear	250	500	1000	2000	3000	4000	6000	8000
AC	25	20	10	10	10	10	30	10
BC	-	-	-	-	-	-	-	-

Right Ear	250	500	1000	2000	3000	4000	6000	8000
AC	30	20	10	10	10	10	20	10
BC	-	-	-	-	-	-	-	-

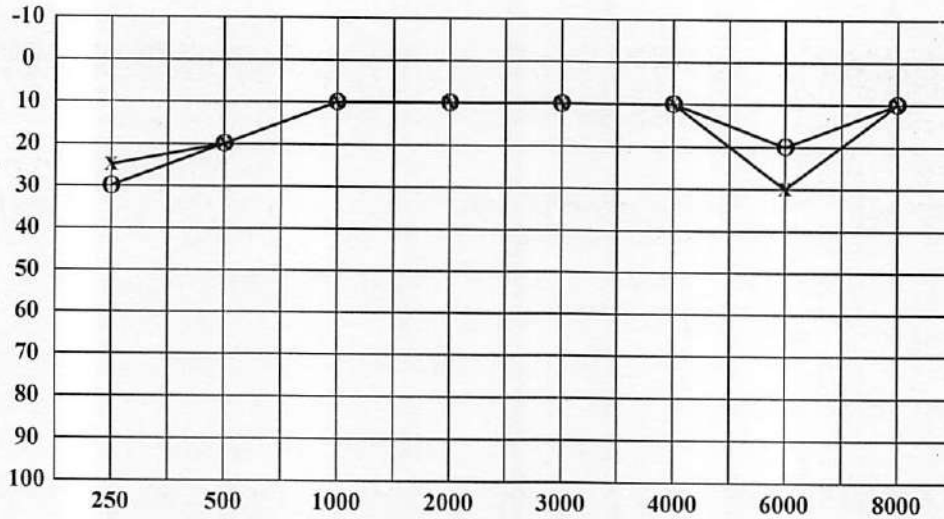

< : Right Ear (BC)
> : Left Ear (BC)

O : Right Ear (AC)
X : Left Ear (AC)

Conclusion Right Ear : Hearing threshold = 12.5 dB
(Within normal limit)
With decreasing on frequency 250Hz

Conclusion Left Ear : Hearing threshold = 12.5 dB
(Within normal limit)
With decreasing on frequency 6000Hz

CARDIOLOGY DIAGNOSTIC

Name : NAUVAL IQBAL AMANULLAH	Sex : Male	MR : 01.00095325	Visit : 01/08/2022
Comp. : INSPEKTINDO SINERGI PERSADA, PT		DOB : 20 February 1999	

EXAMINATION	RESULT	Comments :
TREADMILL	Sinus Rythm axis (N), P wave (N), PR int 0.16" ST - T segment (N), aritmia (-)	Treadmill Exercise Test : Negative Cardiopulmonary Fitness Classification : Good METs : 10.7
ELECTROCARDIOGRAPHY	Sinus Rythm axis (N), P wave (N), PR int 0.16" ST - T segment (N), aritmia (-)	Normal ECG

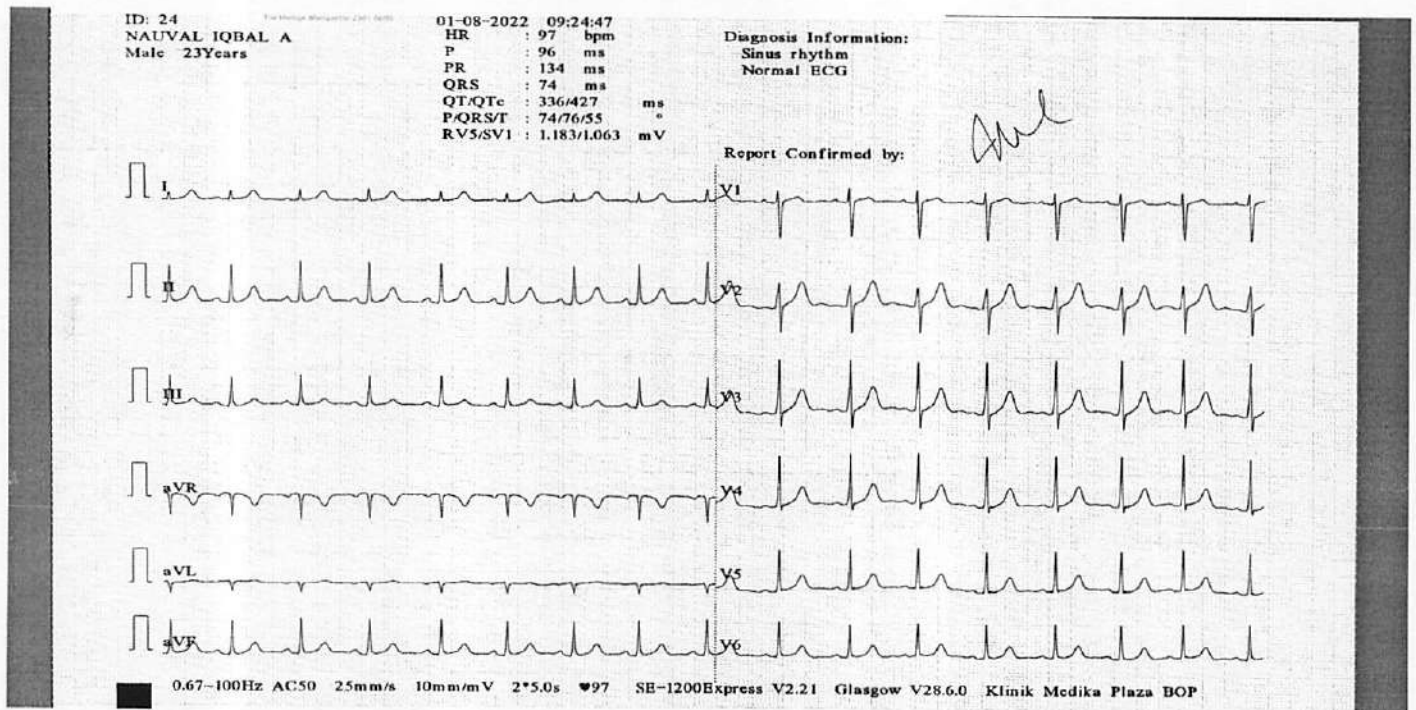

12-LEAD REPORT

NAUVAL IQBAL AMANULLATI MR
Patient ID: 01.00095325
01.08.2022
11:32:18

114 bpm
120/80 mmHg

PRETEST
SUPINE
00:05

DRUGS
0.0 km/h
0.0 %

MEDIKA PLAZA

Measured at 60ms Post I

Auto Points

Lead	ST(mV)	Lead	ST(mV)
I	-0.09?	V1	0.13?
II	-0.06?	V2	0.13?
III	0.03?	V3	0.16?
aVR	0.07?	V4	0.07?
aVL	-0.06?	V5	0.14?
aVF	-0.01?	V6	0.18?

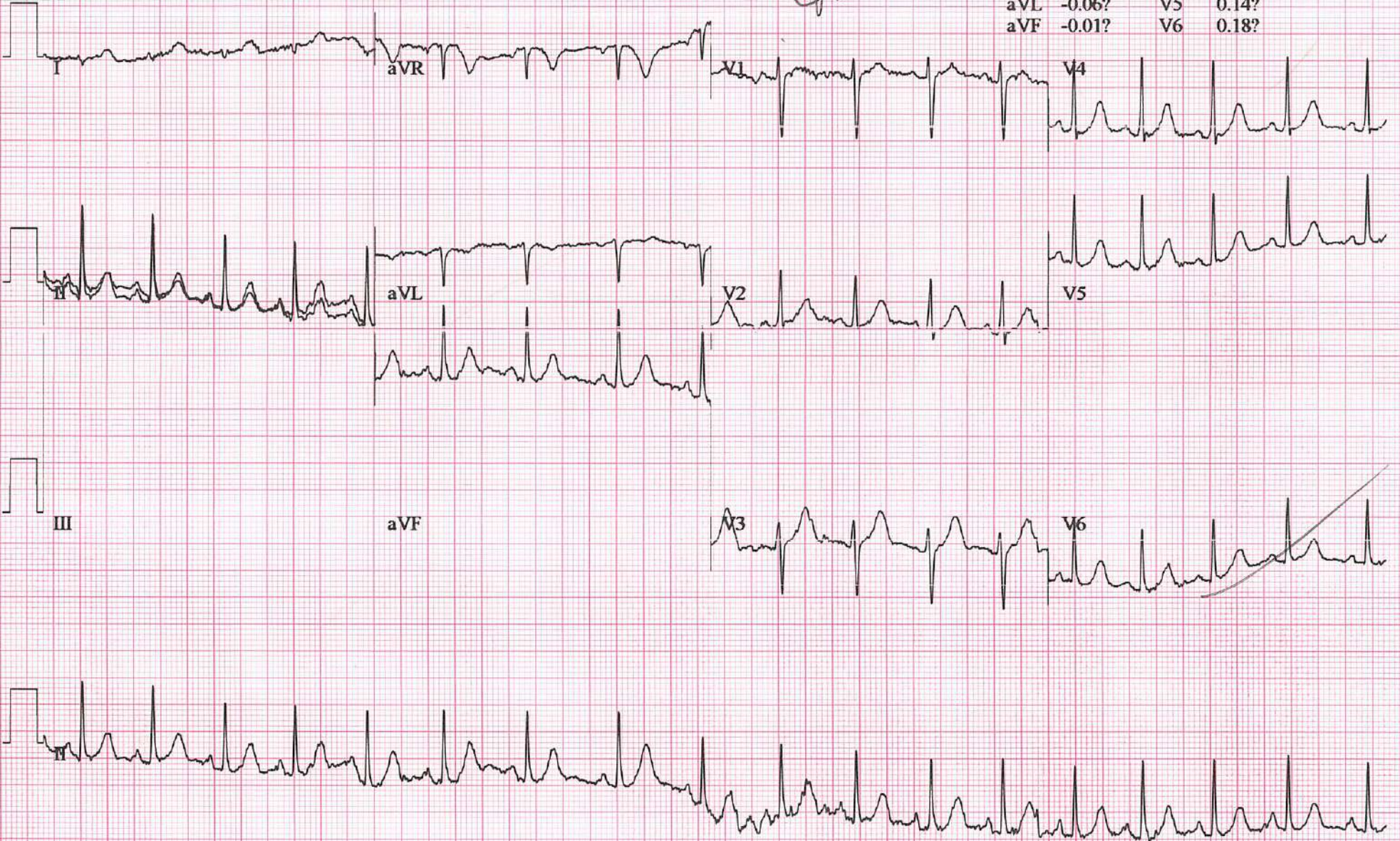

LINKED MEDIANS

NAUVAL IQBAL AMANULLAH MR

MEDIKA PLAZA

Patient ID: 01.00095325

01.08.2022

11:35:16

134 bpm
120/80 mmHg

EXERCISE
STAGE 1
02:50

DRUGS
2.7 km/h
10.0 %

Lead
ST Level (mV)
ST Slope (mV/s)

60 ms post J



*Computer Synthesized Rhythms

GE

BASE 1673

25 mm/s 10 mm/mV 50Hz 0.01 100Hz FREQ 12R(V6,V1)

Serial # 5744 11/02/11

NAUVAL IQBAL AMANULLAH MIR
 Patient ID: 01-00095325
 01.08.2022
 11:38:16

LINKED MEDIANS

150 bpm
 130/80 mmHg

EXERCISE
 STAGE 2
 05:50

DRUGS
 4.0 km/h
 12.0 %

MARQUETTE PI 17A

Lead
 ST Level (mV)
 ST Slope (mV/s)

60 ms post J

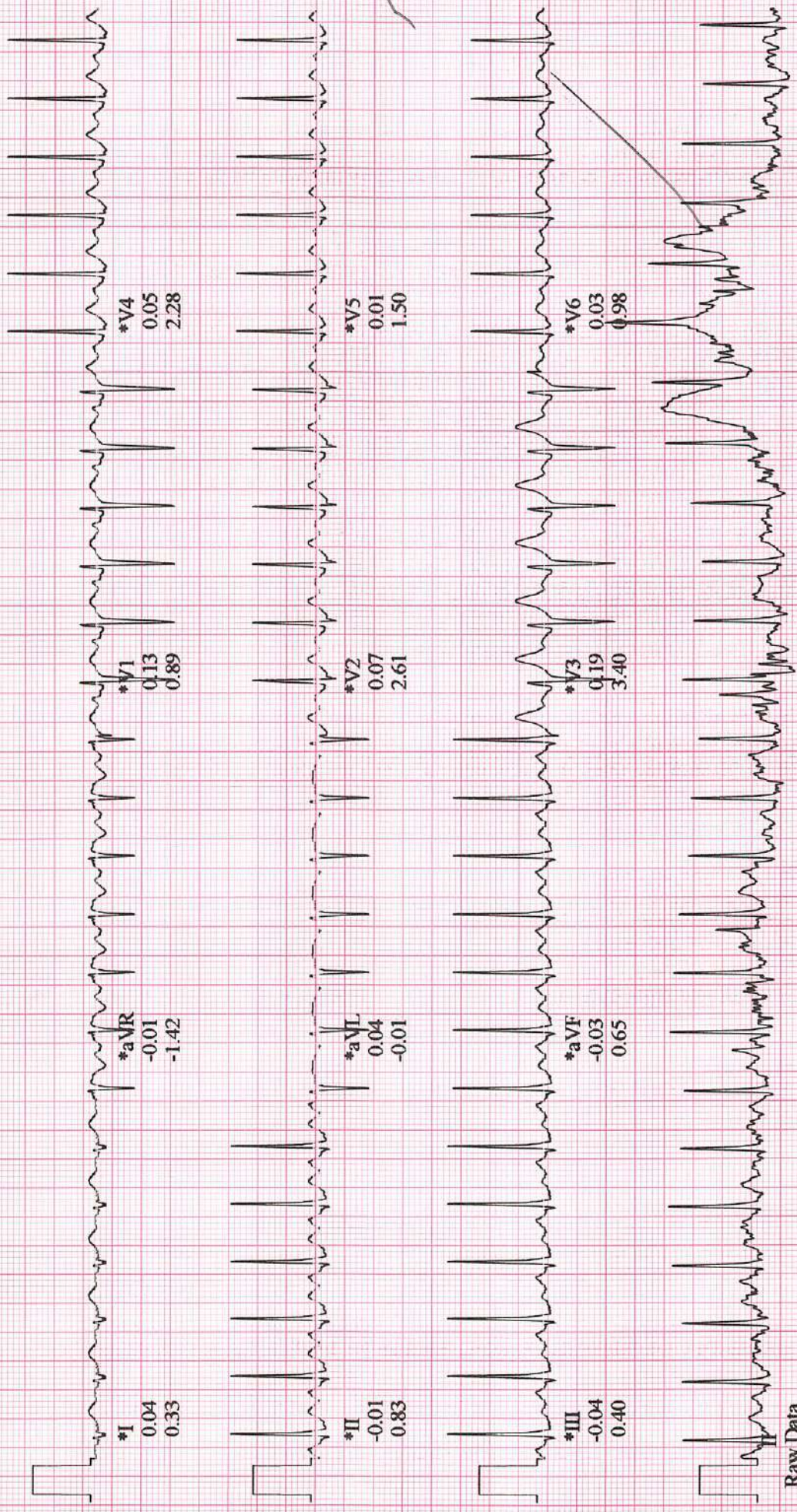

Raw Data

*Computer Synthesized Rhythms

LINKED MEDIANS

NAUVAL IQDAL AMANULLAH MR

Patient ID: 01.00095325

01.08.2022

11:41:16

184 bpm
130/80 mmHg

EXERCISE
STAGE 3
08:50

DRUCE
5.5 km/h
14.0 %

MEDIKA PLAZA

Lead
ST Level (mV)
ST Slope (mV/s)

60 ms post J

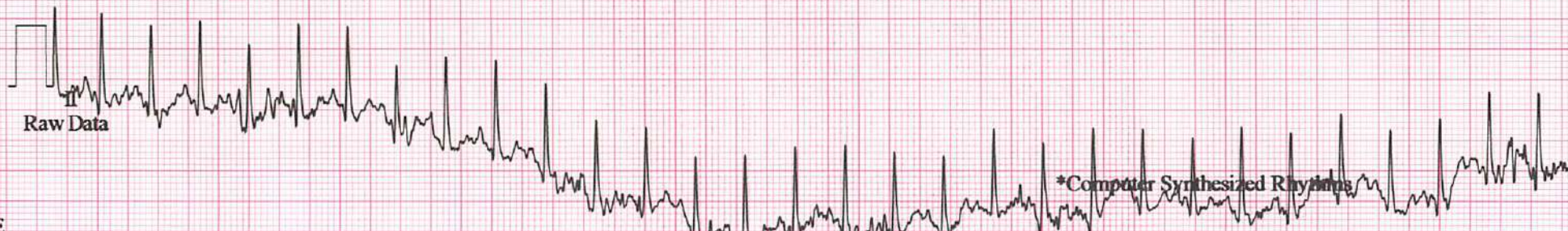

Tabular Summary

MEDIKA PLAZA

NAUVAL IQBAL AMANULLAH, MR

Patient ID: 01.00005325

01.08.2022 Male 175 cm 57.4 kg

11:32:11 23yrs Asian

Meds:

Test Reason:

Medical History:

Ref. MD: Ordering MD:

Technician: Nana Test Type:

Comment:

BRUCE: Total Exercise Time 09:11

Max HR: 190 bpm 96% of max predicted 197 bpm HR at rest: 114

Max BP: 130/80 mmHg BP at rest: 120/80 Max RPP: 22880 mmHg*bpm

Maximum Workload: 10.70 METS

Max. ST: -0.07 mV, 0.00 mV/s in III; EXERCISE STAGE 4 09:11

Arrhythmia: A:3

ST/HR index: 0.76 μ V/bpm

HR reserve used: 92 %

Freq.VE recovery: 0 VE/min

QRS duration: BASELINE: 78 ms, PEAK EX: 76 ms, REC: 76 ms

Location Number: * 0 *

Phase Name	Stage Name	Time in Stage	Speed (km/h)	Grade (%)	Workload (METS)	HR (bpm)	BP (mmHg)	RPP (mmHg*bpm)	VE (/min)	ST Level (III mV)	Comment
PRETEST	SUPINE	00:08	0.00	0.00	1.0	106	120/80	12720	0	0.01	
	STANDING	00:01	0.00	0.00	1.0	106			0	0.01	
	HYPERV.	00:01	0.00	0.00	1.0	107			0	0.01	
	WARM-UP	00:04	0.00	0.00	1.0	105			0	0.01	
EXERCISE	STAGE 1	03:00	2.80	10.00	4.7	134	120/80	16080	0	0.00	
	STAGE 2	03:00	4.00	12.00	7.0	148	130/80	19240	0	-0.04	
	STAGE 3	03:00	5.50	14.00	10.2	187	130/80	24310	0	0.01	
	STAGE 4	00:11	6.80	16.00	10.7	190			0	-0.07	
RECOVERY	Recovery1	00:20	2.40	0.00	7.9	181			0	0.00	

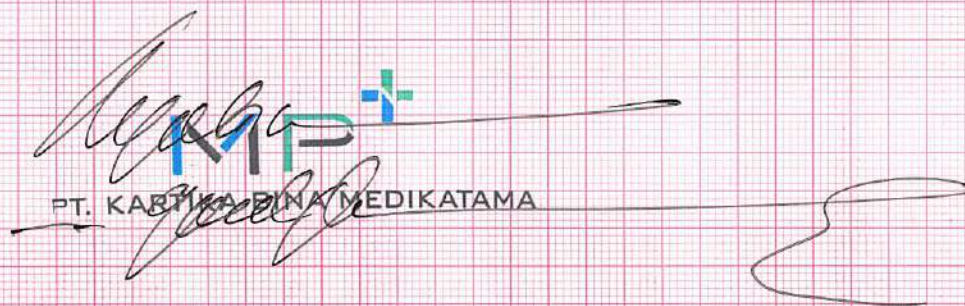

PT. KARTIKA DINA MEDIKATAMA

Tanggal Kunjungan : 01/08/2022

No. Registrasi : 20220801-139171

Rekam Medis : 01.00095325

Nama : NAUVAL IQBAL AMANULLAH

Jenis Kelamin : Male

Tanggal Lahir : 20 February 1999

S : MCU

O :

18	17	16	15	14	13	12	11	21	22	23	24	25	26	27	28
D/IP															

MG	D/IP		D/IP											D/IP	MG
48	47	46	45	44	43	42	41	31	32	33	34	35	36	37	38

A : CALCULUS DAN STAIN+1

18,37,45,47=CARIES

38,48=IMPAKSI

P : PRO SCALLING

18,37,45,47=PRO FILLING

38,48=PRO OD

Diperiksa Oleh,

PT. KARTIKA BINA MEDIKATAMA

Dokter

Fajar Sulawati

PATIENT NAME : NauVal 19 bal. A
No. RM :
Clinik/MCU/HCU : Co. E.M.T

To. Dokter :
(Counsel)

Kindly please counsel for patient who has take cares of

Diagnose :
Clinik Summary :

Counsel Request :

COUNSEL ADVISE

Finding

Diagnosis :

Recomendation :

Eye : Tympanic membrane Intact, Cerumen Bilateral
Hear : Conduction ectopy, no sense.
Pneum : T, T pharynx granular
Adiung : High pitched within mid line
Deany on freq 600 Hz left. ear

Chronic pharyngitis, Cerumen

- Stop smoking
- Use eye protection when using IH ray then

Date : 1/8/2022
Time :
EP :

Signature

dr. MERISTIANA CHRISTIANE, Sp.SHT-KI
GPR 1018.1018174.04-1.7794/2018

Complete Name