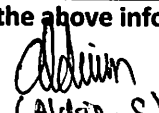

Medical Screening Questionnaire And Examination Record

Surname: Aldin Saputro		Forenames:		
Address: Jalan Zaimud Blok I 17 No 61 Rt 12 Rw 14		Tel No: 0813 1019 0469		
Date of Birth: 23 October 1998				
GP's Name:				
GP's Address:				
Date of Last Offshore Medical:		Offshore Occupation/Job Title: Asst Inspector		
Emergency Response Role :				
Social / Occupational History		Yes	No	Comments
(1)	Do you smoke? If so, how many per day?	✓		2 per day
(2)	If an ex-smoker, when did you give up?			
(3)	Average weekly alcohol consumption: state quantity and type.		✓	
(4)	Have you been exposed to any known occupational hazard such as noise, radiation, dusts, asbestos, chemicals or lead?		✓	
(5)	Do you use protective clothing, safety glasses or hearing protection?		✓	
(6)	Have you ever developed any medical condition in connection with your occupation? If so, please give details eg hearing loss/skin condition/wheeze/backache/muscle strain/blood disease?		✓	
(7)	Have you suffered any industrial injury? If so, please give details:		✓	
(8)	Have you ever had any previous audiometric screening? Was this normal? State when and where.		✓	
(9)	Have you ever had any previous lung function screening? Was this normal? State when and where.		✓	
(10)	Have you ever been rejected from employment on medical ground?		✓	
(11)	Have you ever received compensation, or is there any industrial claim pending?		✓	
(12)	Have you ever been medivaced from an offshore installation?		✓	
Examining Physician's comments :				

Medical Screening Questionnaire And Examination Record (cont'd)

Do you have, or have you been diagnosed as suffering from any of the following?			
<i>(Please circle and elaborate)</i>			
Please circle and elaborate			
(1)	Chest pain/heart pain	Yes	<input checked="" type="radio"/> No
(2)	High blood pressure / stroke	Yes	<input checked="" type="radio"/> No
(3)	Asthma / Epilepsy/Diabetes	Yes	<input checked="" type="radio"/> No
(4)	Peptic ulcer disease	Yes	<input checked="" type="radio"/> No
(5)	Kidney disease (eg stones)	Yes	<input checked="" type="radio"/> No
(6)	Psychiatric disorder (eg anxiety, depression)	Yes	<input checked="" type="radio"/> No
(7)	Tuberculosis	Yes	<input checked="" type="radio"/> No
(8)	Cancer	Yes	<input checked="" type="radio"/> No
Do any of your immediate family (parents/brothers/sisters) have a history of any of the above conditions? Please specify :			

Do you currently have any of the following?			
(1)	Backache/joint or muscular pain	Yes	<input checked="" type="radio"/> No
(2)	Hernia/rupture	Yes	<input checked="" type="radio"/> No
(3)	Visual impairment	Yes	<input checked="" type="radio"/> No
(4)	Perforated eardrum / discharge from ear	Yes	<input checked="" type="radio"/> No
(5)	Recurrent indigestion	Yes	<input checked="" type="radio"/> No
(6)	Jaundice/hepatitis/gall bladder disease	Yes	<input checked="" type="radio"/> No
(7)	Change in bowel habit/diarrhoea	Yes	<input checked="" type="radio"/> No
(8)	Blood in stools/piles/haemorrhoids	Yes	<input checked="" type="radio"/> No
(9)	Shortness of breath/coughing up blood	Yes	<input checked="" type="radio"/> No
(10)	Recurrent bronchitis/pneumonia	Yes	<input checked="" type="radio"/> No
(11)	Blood in urine/kidney complications/stones	Yes	<input checked="" type="radio"/> No
(12)	Headaches/migraine/dizziness	Yes	<input checked="" type="radio"/> No
Physician's comments :			
I certify that the above information is correct :			
 Signed : [Employee]			

* Source : Medical Aspects of Fitness for Work Offshore Guidance for Examining Physicians Oil & Gas UK, March 2008

Medical Screening Questionnaire And Examination Record (cont'd)

Medical Examination

To Be Completed By Examining Physician

Photographic ID :	Passport number :	
	Driver's license number :	
	Other :	

Height	Weight	BMI	BP	Pulse	FEV ₁	FVC	FEV ₁ / FVC	Urinalysis		
								Protein	Blood	Glucose
170 cm	84.3 kg	29.17 kg/m ²	100/70 mmHg	55 x/m	3.28 L	3.50 L	93.71 %	-	-	-

Vision Distance			Vision Near			Colour		VDU
L	Aided L	Both	L	Aided L	Both	Normal	Abnormal	
L	20/200		L	J ₁		✓		
R	20/30		R	J ₁				

	Normal	Abnormal	Comments
Audiometric Screening		✓	Decreasing of hearing acuity on high frequency of left ear
Substance Abuse Screening	✓		
Stool Culture (Catering Crew)			
Further investigations			
Blood tests		✓	Increased direct bilirubin (non reactive anti HBs)
Chest X-Ray	✓		
Electrocardiograph (ECG) / Treadmill	✓		
Spirometry	✓		
USG			

** Source : Medical Aspects of Fitness for Work Offshore Guidance for Examining Physicians Oil & Gas UK, March 2008*

Medical Screening Questionnaire And Examination Record (cont'd)

	Normal	Abnormal	Comments
1. Eyes/pupils	✓		Decayed, radix, impacted, and calculus teeth
2. Ear, nose and throat	✓		
3. Teeth		✓	
4. Lungs/chest	✓		
5. Cardiovascular	✓		
6. Abdomen	✓		
7. Hernial orifices	✓		
8. Genitourinary	✓		
9. Musculoskeletal	✓		
10. Skin	✓		
11. Varicose veins	✓		
12. Neurological	✓		
Physician to comment on any abnormalities :			

Certification	Comment/Reason
Fit for offshore work as per Oil & Gas UK guidelines	✓
Fit for restricted offshore work following discussion with operating company's medical adviser	
Temporarily unfit for offshore work	
Permanently unfit for offshore work	

Physician's signature	: <i>[Signature]</i>	 FT. KARTIKA BINA MEDIKATAMA
Print name	: Yunianti Lafau General Practitioner S.P.No.34211001141144080	
Date of examination	: 10/02/2020	

* Source : Medical Aspects of Fitness for Work Offshore Guidance for Examining Physicians Oil & Gas UK, March 2008

Unrestricted Offshore Work Certificate

Medical Certificate of Fitness for Offshore Work

(Issued in accordance with Oil and gas UK Guidelines)

Name :	ALDRIN SAPUTRO
Date of Birth :	23 October 1998
Employing Company Name :	INSPEKTINDO SINERGI PERSADA
Occupation :	ASST. INSPECTOR
<p>This individual has been examined in accordance with Oil & Gas UK Guidelines and is Medical Fit for Unrestricted To The Job Described At Offshore Work</p>	
Examining Physician Name :	dr. Frans Denis Martogi
Oil & Gas UK PIN No. :	OGUK/2017/2465
Date of Examination :	08 February 2020
Date of Expiry of Certificate :	08 February 2022
Signed :	



PT. KARTIKA BINA MEDIKATAMA

TO WHOM IT MAY CONCERN

Kepada yang berkepentingan

This is certify that today Saturday, 08 February 2020 Medika Plaza Clinic has performed urine drug screening and/or breath alcohol test to :

Dengan ini menyatakan bahwa, pada hari ini Sabtu, 08 Februari 2020 Medika Plaza Clinic telah melakukan urine drug screening dan/atau breath alcohol test kepada :

ALDRIN SAPUTRO

With the results are as follows :
Dengan hasil sebagai berikut :

Drugs Test <i>Uji Obat</i>	Result <i>Hasil</i>		
URINE DRUGS SCREENING			
- Amphetamine	<input type="checkbox"/> Non-Negative	<input checked="" type="checkbox"/> Negative	<input type="checkbox"/> N/A
- Met-Amphetamine	<input type="checkbox"/> Non-Negative	<input checked="" type="checkbox"/> Negative	<input type="checkbox"/> N/A
- Cocain	<input type="checkbox"/> Non-Negative	<input checked="" type="checkbox"/> Negative	<input type="checkbox"/> N/A
- THC/Canabis/Marijuana	<input type="checkbox"/> Non-Negative	<input checked="" type="checkbox"/> Negative	<input type="checkbox"/> N/A
- Morphine/Opiates	<input type="checkbox"/> Non-Negative	<input checked="" type="checkbox"/> Negative	<input type="checkbox"/> N/A
- P C P/Phencyclidine	<input type="checkbox"/> Non-Negative	<input checked="" type="checkbox"/> Negative	<input type="checkbox"/> N/A
- Barbiturate	<input type="checkbox"/> Non-Negative	<input type="checkbox"/> Negative	<input checked="" type="checkbox"/> N/A
- Benzodiazepin	<input type="checkbox"/> Non-Negative	<input checked="" type="checkbox"/> Negative	<input type="checkbox"/> N/A
- Methadone	<input type="checkbox"/> Non-Negative	<input checked="" type="checkbox"/> Negative	<input type="checkbox"/> N/A
- Propoxyphene	<input type="checkbox"/> Non-Negative	<input type="checkbox"/> Negative	<input checked="" type="checkbox"/> N/A
- Oxycodone	<input type="checkbox"/> Non-Negative	<input type="checkbox"/> Negative	<input checked="" type="checkbox"/> N/A
- MDMA	<input type="checkbox"/> Non-Negative	<input type="checkbox"/> Negative	<input checked="" type="checkbox"/> N/A
- 6-MAM	<input type="checkbox"/> Non-Negative	<input type="checkbox"/> Negative	<input checked="" type="checkbox"/> N/A
BREATH ALCOHOL TEST			
- Alcohol	<input type="checkbox"/> Non-Negative	<input checked="" type="checkbox"/> Negative	<input type="checkbox"/> N/A

Jakarta, February 08, 2020



PT. KARTIKA BINA MEDIKATAMA
(dr. Vixi Surjaningsih, Sp.PK)
Clinical Patologist

HEALTH ASSESSMENT REPORT

Of

ALDRIN SAPUTRO

01071290

Saturday, 08 February 2020

MP WTC 2 CLINIC

World Trade Centre 2, Lower Ground Floor
Jl. Jend. Sudirman, Kav. 29 Jakarta Selatan 12920
Tlp :(62-21) 295 22 610, Fax :(62-21) 295 22 611
www.medikaplaza.com

MP WTC 2 CLINIC

World Trade Centre 2, Lower Ground Floor
Jl. Jend. Sudirman, Kav. 29 Jakarta Selatan 12920
Tlp : (62-21) 295 22 610, Fax : (62-21) 295 22 611
www.medikaplaza.com

PATIENT DATA

MedRec.	: 01071290	EMPLOY. STATUS	: Employee
NAME	: ALDRIN SAPUTRO	BIRTHDATE	: 23 October 1998
EMPLOYEE No.	: -	SEX	: Male
JOB TITLE	: ASST. INSPECTOR	STATUS	: Single
COMP. NAME	: INSPEKTINDO SINERGI PERSADA	NASIONALITY	: INDONESIA

SUMMARY

MEDICAL FINDING :

1. Increased direct bilirubin
2. Non reactive anti HBs
3. Decreasing of hearing acuity on high frequency of left ear
4. Decreasing of visual acuity of both eyes
5. Overweight
6. Decayed, radix, impacted and calculus teeth
7. Abdominal USG : Fatty liver

PERCEPTIONS OF EXPOSURE BY WORKERS :

- Others (Asst inspector)

Your fitness status is fit for unrestricted to the job described at offshore work

SUGGESTION :

1. Take enough rest minimal 8 hours/day. Repeat direct bilirubin examination 1 month later and consult to an Internist if still increase
2. Need to get Hepatitis B vaccination
3. Avoid noisy environment and use earplug properly while working at noisy work environment to prevent further hearing impairment
4. You need to wear glasses for distant vision. Consultation to Ophthalmologist if any complaint of decreasing of visual acuity of both eyes
5. Reduce body weight gradually 0.5 Kgs/week, by doing regular exercise (aerobic/jogging), 3-4x/week, 30-45 minutes and reduce high calorie diet until maximal body weight is 72.25 Kgs (present body weight is 84.3 Kgs). Consultation with a Nutritionist for evaluation of overweight
6. Consultation with a Dentist for dental care, minimal once a year or better once in six month
7. Low fat diet and exercise regularly. Repeat abdominal USG 6 months later and consultation with an internist to evaluate fatty liver

Responsible Doctor

Yuniarti Catau, MD

Notes:

If you need the further information or consultation, please contact us via :

Email : - dr.yosephine@medikaplaza.com
- dr.yuniarti@medikaplaza.com
Telepon Klinik : (62-21) 295 22 610

CLINICAL EVALUATION

Name : ALDRIN SAPUTRO	Sex : Male	MR : 01071290	Visit : 08/02/2020
Comp.: INSPEKTINDO SINERGI PERSADA		DOB : 23 October 1998	
EXAMINATION	RESULT	NOTES	

ANAMNESA

PRESENT COMPLAINT AND HISTORY OF PRESENT

ILLNESS

Present complaint

No complaint

MEDICAL HISTORY

Allergy	No
Imunisasi	Yes
Surgery	No
Hospitalization	No
Disease	No

LIFE STYLE

Alcohol intake	No	
Smoking	Yes	Mild smoker
Exercise	Yes	2x/week, badminton

FAMILY MEDICAL HISTORY

Diabetes Melitus	No
Hypertension	No
Heart disease	No
Lung TB	No
Kidney disease	No
Astma	No
Mental disease	No
Epilepsy	No
Cancer	No
Color blind	No
Stroke	No
Liver disease	No
Bone & joint	No
Others disease	No

WORK EXPOSURE

Noise	No
Heat Stress	No
Cold Stress	No
Vibration	No
Involving height	No
Radiation	No
Dust	No

CLINICAL EVALUATION

Name : ALDRIN SAPUTRO	Sex : Male	MR : 01071290	Visit : 08/02/2020
Comp.: INSPEKTINDO SINERGI PERSADA		DOB : 23 October 1998	

EXAMINATION	RESULT	NOTES
Toxic chemical	No	
Iritating fluid	No	
Smoke	No	
Bacterium/Virus/Parasite	No	
Blood	No	
Animal	No	
Operating heavy mobile equipment	No	
Manual Handling	No	
Sitting continuously over 4 hours	No	
Stand continuously over 4 hours	No	
Using monitor screen more than 4 hours per day	No	
Exposure	No	
Unergonomic body positions	No	
Shift work	No	
Work is not accordance with skills and knowledge	No	
Workload does not accordance with time	No	
Work conflict	No	
Inappropriate task	No	
Career barriers	No	
Family conflict	No	
Working arround rotating machinery	No	
Administration work	No	
Handling food product	No	
Others	Yes	Asst inspector
PHYSICAL EXAMINATION		
General Appearance	Good	
Body shape	Picnicus	
VITAL SIGN		
Body Weight	84.3 Kg	
Body Height	170 Cm	
BMI	29.17 Kg/m ²	
Normal Weight	53.47 - 72.25 Kg	
BMI Conclusion	Overweight	
Blood Pressure	100/70 mmHg	
Pulse	55 x/minute	
Body Temperature	36.4 °C	
RR	18	

CLINICAL EVALUATION

Name : ALDRIN SAPUTRO	Sex : Male	MR : 01071290	Visit : 08/02/2020
Comp.: INSPEKTINDO SINERGI PERSADA		DOB : 23 October 1998	

EXAMINATION	RESULT	NOTES
Neck Circumference	38 Cm	
Arm Circumference	30 Cm	
Chest size	100 Cm	
Abdominal Circumference	97 Cm	
SKIN		
Skin	Normal	
EYE		
Left	Normal	
Right	Normal	
ENT		
Auricle	Normal	
Ear canal	Normal	
Drums	Normal	
Septum/Conchae	Normal	
Sinuses	Normal	
Pharynx	Normal	
Tonsil	Normal	
MOUTH		
Gum	Normal	
Dental	Abnormal	Decayed, radix, impacted and calculus teeth
NECK		
General	Normal	
Thyroid Gland	Normal	
CHEST		
Form	Normal	
Lung	Normal	
Heart	Normal	
Breast	Normal	
ABDOMEN		
Form	Flat	
Palpation	Supple	
Liver	Not Palpable	
Spleen	Not Palpable	
Kidney	No Ballotment	
-	No	
Hernia inguinal	No	
EXTRIMITIES		

CLINICAL EVALUATION

Name : ALDRIN SAPUTRO

Sex : Male

MR : 01071290

Visit : 08/02/2020

Comp. : INSPEKTINDO SINERGI PERSADA

DOB : 23 October 1998

EXAMINATION	RESULT	NOTES
Bones, joint	Normal	
Muscles, tonus	Normal	
Fingernails	Normal	
Hand	Normal	
Foot	Normal	
RECTAL EXAMINATION		
Hemorrhoid	Negative	
Rectum	Normal	
SENSORIK EXAMINATION		
Tes Raba	Normal	
MOTORIK EXAMINATION		
Tes Grip	Normal	
REFLEX EXAMINATION		
Physiologic reflex	Normal	
Patologic reflex	Normal	
OTHERS EXAMINATION		
Coordination	Normal	
LYMPHE SYSTEM		
Submandibula	Normal	
Neck Gland	Normal	
Armpit gland	Normal	
Inguinal	Normal	

OPHTHALMOLOGY DIAGNOSTIC

Name : ALDRIN SAPUTRO	Sex : Male	MR : 01071290	Visit : 08/02/2020
Comp. : INSPEKTINDO SINERGI PERSADA		DOB : 23 October 1998	

EXAMINATION		Right	Left
Reading		-	
Previous Glasses		-	-
Without Glasses	Distant	20/30	20/200
	Near	J1	J1
Correction	Distant	C-1.00X180 20/20	C-2.25X180 20/25
	Near	-	-
		-	
Tonometry		-	-
Funduscopy		NORMAL	NORMAL
Visual Fields		Normal	
Colour Blind Test		Normal	

Impression : Astigmatism myopia simplex ODS

RADIOLOGY DIAGNOSTIC

Name : ALDRIN SAPUTRO

Sex : Male

MR : 01071290

Visit : 08/02/2020

Comp. : INSPEKTINDO SINERGI PERSADA

DOB : 23 October 1998

EXAMINATION

RESULT

THORAX PA

No abnormality seen in both lungs.
Normal bronchovascular markings in both hili.
The heart is normal in size and shape.
The mediastinum is not widened.
Both sinuses and diaphragms are good.
No evidence of pleural effusion.
No abnormality of chest skeletal.

Impression

Normal Chest x-ray

RADIOLOGY DIAGNOSTIC

Name : ALDRIN SAPUTRO

Sex : Male

MR : 01071290

Visit : 08/02/2020

Comp. : INSPEKTINDO SINERGI PERSADA

DOB : 23 October 1998

EXAMINATION

RESULT

USG ABDOMEN

LIVER:

Normal in size and contour, smooth surface, hyperechoic homogeneous parenchymal structure.
No sign of SOL. Intrahepatic vascularity and biliary tract are normal.

GALL BLADDER:

Normal in size, contour and surface. No sign of SOL/ sludge/ stone.

RIGHT KIDNEY :

Normal in size, contour and surface. No sign of obstruction/ stone/ SOL.

LEFT KIDNEY:

Normal in size, contour and surface. No sign of obstruction/ stone/ SOL.

PANCREAS:

Normal in size, contour and surface. No sign of SOL.

LIEN:

Normal in size and contour, the echoes are homogeneous. No sign of SOL.

URINARY BLADDER:

Normal in size, contour and surface. No sign of stone/ SOL.

PROSTATE AND VESICULA SEMINALIS:

Normal in size and contour which are homogeneous echoes and no sign of focal lesion/ SOL.

Impression

Fatty Liver.

LABORATORY RESULT

Name : ALDRIN SAPUTRO	MR : 01071290	Visit : 08/02/2020	#Lab : IN694734284010
Comp.: INSPEKTINDO SINERGI PERSADA	Sex : Male	DOB : 23 October 1998	

EXAMINATION	RESULT	NORMAL RANGE
-------------	--------	--------------

HEMATOLOGI

ABO/Rh Typing "O" Rh(+) positive

Automated Blood Count

White Blood Cell (WBC)	9.9	3.8 - 11.0
Erythrocyte (RBC)	5.7	4.4 - 5.9
Haemoglobin	17.4 *	13.2 - 17.3
Hematocrit	50	40 - 52
Thrombocytes	323	150 - 440

MCV, MCH, MCHC

MCV	88	80 - 100
MCH	31	26 - 34
MCHC	34.8	32 - 36
ESR	3	0 - 10

Differential Count

Granulosit	61.0	50.0 - 70.0
Limfosit	31	20 - 40
Mid Cell	8	3 - 15

BLD CHEMISTRY/LIPID PROFILE

Total Cholesterol	137	Normal/Desireable: <200 Borderline High: 200-239 High: >=240
HDL Cholesterol	38.1 *	Normal : >40 - <60 Low HDL : <40 Desireable : >=60
LDL Cholesterol	76	Optimal: <100 Near/Above Optimal: 100-129 Borderline High: 130-159 High: 160-189 Very High: >=190
Triglycerides	117	Normal : <150 Borderline High: 150-199 High : 200-499 Very High : >=500

BLD CHEMISTRY/KIDNEY FUNCTION

Ureum	21.0	10.0 - 50.0
Creatinine	0.9	0.6- 1.3
Uric Acid	6.32	3.50 - 7.20

LABORATORY RESULT

Name : ALDRIN SAPUTRO	MR : 01071290	Visit : 08/02/2020	#Lab : IN694734284010
Comp. : INSPEKTINDO SINERGI PERSADA	Sex : Male	DOB : 23 October 1998	

EXAMINATION	RESULT	NORMAL RANGE
-------------	--------	--------------

BLD CHEMISTRY/LIVER FUNCTION

Total Bilirubin	0.67	0.1 - 1.0
Direct Bilirubin	0.24 *	0.0 - 0.2
Indirect Bilirubin	0.43	0.0 - 0.8
SGOT(AST)	20	13 - 45
SGPT (ALT)	37	13 - 50
Alkaline Phosphatase	50	30 - 120
Gamma GT	39	0 - 50
Albumin	4.5	3.5 - 5.5
Globulin	2.20 *	2.3 - 3.5
Total Protein	6.7	6.6 - 8.7

BLD CHEMISTRY/DIABETES

Glucose Fasting	85	< 100
Glucose Urine	Negative	Negative
Keton Urine	Negative	Negative

Blood Glucose 2 PP

Blood Sugar 2 Hours PP	100	< 140
Glucose Urine	Negative	Negative
Keton Urine	Negative	Negative

SEROLOGI / IMUNOLOGI

HBsAg (Qualitative)	Non Reactive	Non Reactive
Anti HBs (Qualitative)	Non Reactive	

TOXICOLOGY - DRUGS SCREENING

Methadone	Negative	Negative
Phencyclidine	Negative	Negative
THC/Marijuana	Negative	Negative
Amphetamine	Negative	Negative
Benzodiazepines	Negative	Negative
Opiat	Negative	Negative
Cocain	Negative	Negative
Metamphetamine	Negative	Negative
Alcohol	Negative	Negative

URINALYSIS

Complete Urine Analysis

Macroscopic

Color	Yellow	
Turbidity	Clear	Clear

LABORATORY RESULT

Name : ALDRIN SAPUTRO	MR : 01071290	Visit : 08/02/2020	#Lab : IN694734284010
Comp.: INSPEKTINDO SINERGI PERSADA	Sex : Male	DOB : 23 October 1998	

EXAMINATION	RESULT	NORMAL RANGE
Specific Gravity	1.010	1.000 - 1.030
pH	6.0	4.5 - 8.0
Leucocyte	Negative	Negative
Glucose	Negative	Negative
Nitrit	Negative	Negative
Bilirubin	Negative	Negative
Blood	Negative	Negative
Urobilinogen	Normal	Normal
Protein	Negative	Negative
Keton	Negative	Negative

Microscopic

RBC	0-1	0 - 1
WBC	0-1	0 - 4
Cylinder	Negative	
Epithels Squamous	0-1	5 - 15
Crystals	Negative	
Bacteria	Negative	Negative
Others	Negative	

STOOL / RECTAL SWAP

Faeces Complete

Macroscopic

Color	Brown	
Consistency	Smooth	
Mucus	Negative	Negative
Blood	Negative	Negative
Pus	Negative	Negative
Parasitologi Faeces	Negative	Negative
Lipid	Negative	Negative

Microscopic

RBC	0-1	0 - 1
WBC	0-1	0 - 5
Amoeba	Negative	
Ephitels	Positive	Positive
Worm Eggs	Negative	Negative
Yeast	Negative	Negative
Muscle Fiber	Negative	Negative
Others	Negative	Negative

LABORATORY RESULT

Name : ALDRIN SAPUTRO	MR : 01071290	Visit : 08/02/2020	#Lab : IN694734284010
Comp. : INSPEKTINDO SINERGI PERSADA	Sex : Male	DOB : 23 October 1998	

EXAMINATION	RESULT	NORMAL RANGE
Digestive		
Amylum	Negative	Negative
Fat	Negative	
Fibers	Positive	Positive

Catatan : No stool specimen

SPIROMETRY DIAGNOSTIC

Name : ALDRIN SAPUTRO	Sex : Male	MR : 01071290	Visit : 08/02/2020
Comp. : INSPEKTINDO SINERGI PERSADA		DOB : 23 October 1998	

EXAMINATION	RESULT
FVC Result	: 3.50 L---> 81.4 %
FEV1 Result	: 3.28 L---> 78.8 %
FEV1/FVC Result	: 93.71 %---> 111.6 %
PEF Result	: 8.78 L/S---> 89.3 %
Indonesian Standart Result	:
Index	:
Spirometry Result	: Normal

Impression : Normal Spirometric Functions

[COPD CLASSIFICATION]

FEV1/FVC	: 93.71 %	Aldrin.S
%FEV1.0	: 78.80 %	01071290
Stage	: Normal	
Recommended treatment by GOLD:		

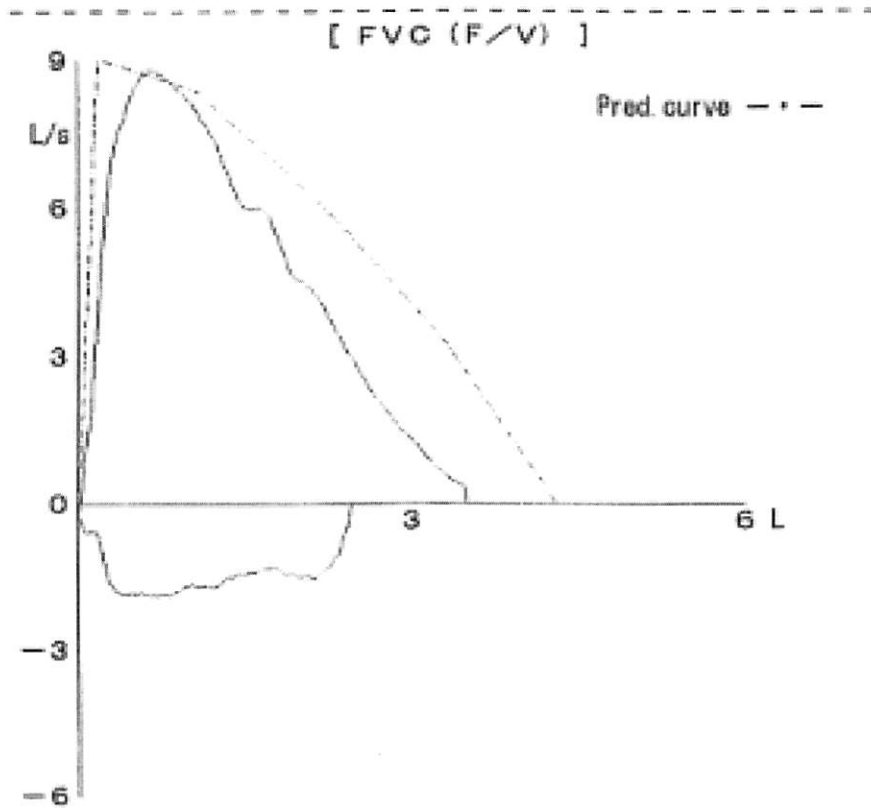

AUDIOMETRY DIAGNOSTIC

Name : ALDRIN SAPUTRO	Sex : Male	MR : 01071290	Visit : 08/02/2020
Comp. : INSPEKTINDO SINERGI PERSADA		DOB : 23 October 1998	

RESULT

Left Ear	250	500	1000	2000	3000	4000	6000	8000
AC	20	15	10	10	10	10	35	10
BC	-	-	-	-	-	-	-	-

Right Ear	250	500	1000	2000	3000	4000	6000	8000
AC	10	10	10	10	15	15	20	20
BC	-	-	-	-	-	-	-	-

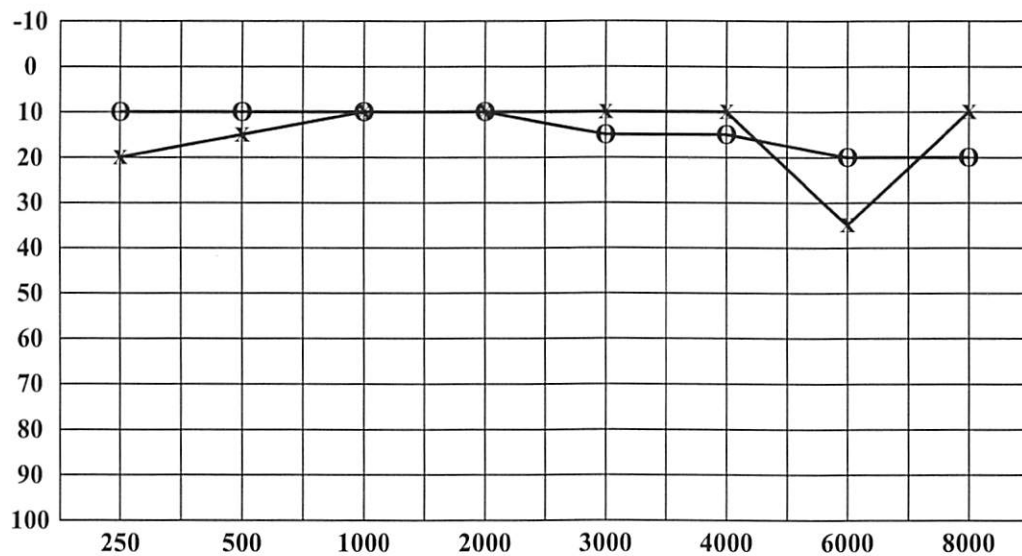

< : Right Ear (BC)
 > : Left Ear (BC)
 O : Right Ear (AC)
 X : Left Ear (AC)

Conclusion Right Ear : Hearing threshold = 11.25 dB
(Within normal limit)

Conclusion Left Ear : Hearing threshold = 11.25 dB
(Within normal limit)
With decreasing on frequency 6000Hz

CARDIOLOGY DIAGNOSTIC

Name : ALDRIN SAPUTRO	Sex : Male	MR : 01071290	Visit : 08/02/2020
Comp. : INSPEKTINDO SINERGI PERSADA		DOB : 23 October 1998	

EXAMINATION	RESULT	Comments :
ELECTROCARDIOGRAPHY	Sinus Rythm axis (N), P wave (N), PR int 0.16" ST - T segment (N), aritmia (-)	Normal ECG
TREADMILL	Sinus Rythm axis (N), P wave (N), PR int 0.16" ST - T segment (N), aritmia (-)	Treadmill Exercise Test : Negative Cardiopulmonary Fitness Classification : Good METs : 13.4

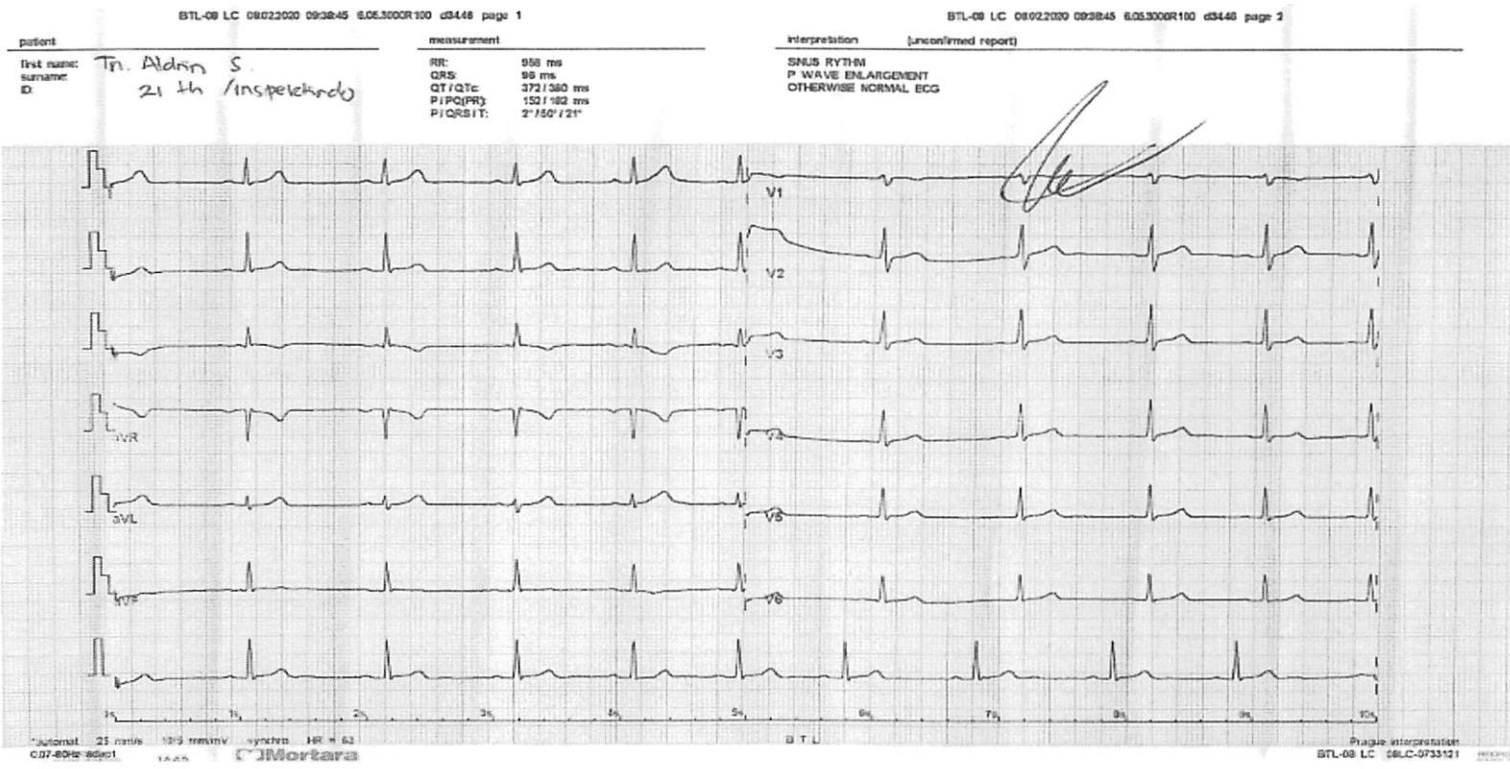



ALDRIN SAPUTRO MR,
 ID: 01071290, Born: 10/23/1998 (Male 21), 84.3 kg, 170 cm
 Test Date: 2/8/2020 10:40:22 AM

MEDIKA PLAZA

Patient info

Born: 10/23/1998
 Age: 21
 Sex: Male
 Weight: 84.3 kg
 Height: 170 cm
 Smoker: 12 cigarette/day
 Pacemaker:

Medical history

Medications

Reason for admission

Reason for Stop

Trends

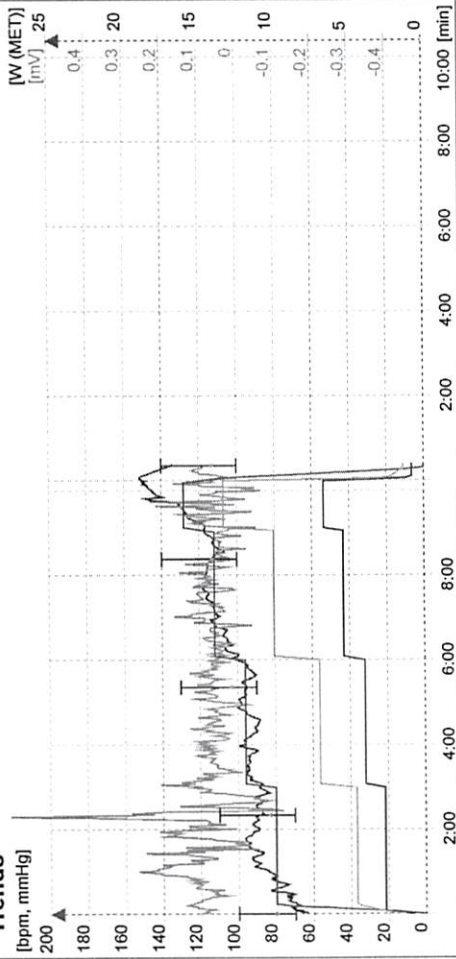

Conclusion

[Handwritten signature]
 P. KARTO BINA MEDIKATAMA

Staff

Physician:
 Technician:

MEDIKA PLAZA WTC 2 CLINIC
 MEDIKA PLAZA WTC 2 CLINIC

Test info

Test date: 2/8/2020
 Test time: 10:40 AM
 Stress device: BTL Treadmill
 Protocol: Bruce
 Total duration: 10:13
 Stress achieved: 6.7 km/h, 6.0% (~13.4MET) = 89% predicted (~14.8MET) - for 71 sec
 HR rest: 69
 HR peak: 150 = 76% predicted (198) --- 10:14 Exercise (13.4MET)
 Handgrip test: ---
 BP rest: 100/70
 BP peak: 140/100
 DP rest: 6900
 DP peak: 15789 = 2.3x DP at rest
 ST depression max: aVR -0.54mV 01:10 Exercise 4.6MET
 ST elevation max: II 0.76mV 09:37 Exercise 13.4MET
 ST/HR index: 1.4 µV/bpm



ALDRIN SAPUTRO MR,

ID: 01071290, Born: 10/23/1998 (Male 21), 84.3 kg, 170 cm
Test Date: 2/8/2020 10:40:22 AM

MEDIKA PLAZA

Time: P 00:05 - Reference

Load: 1.4MET, HR: 69bpm, BP: 100/70

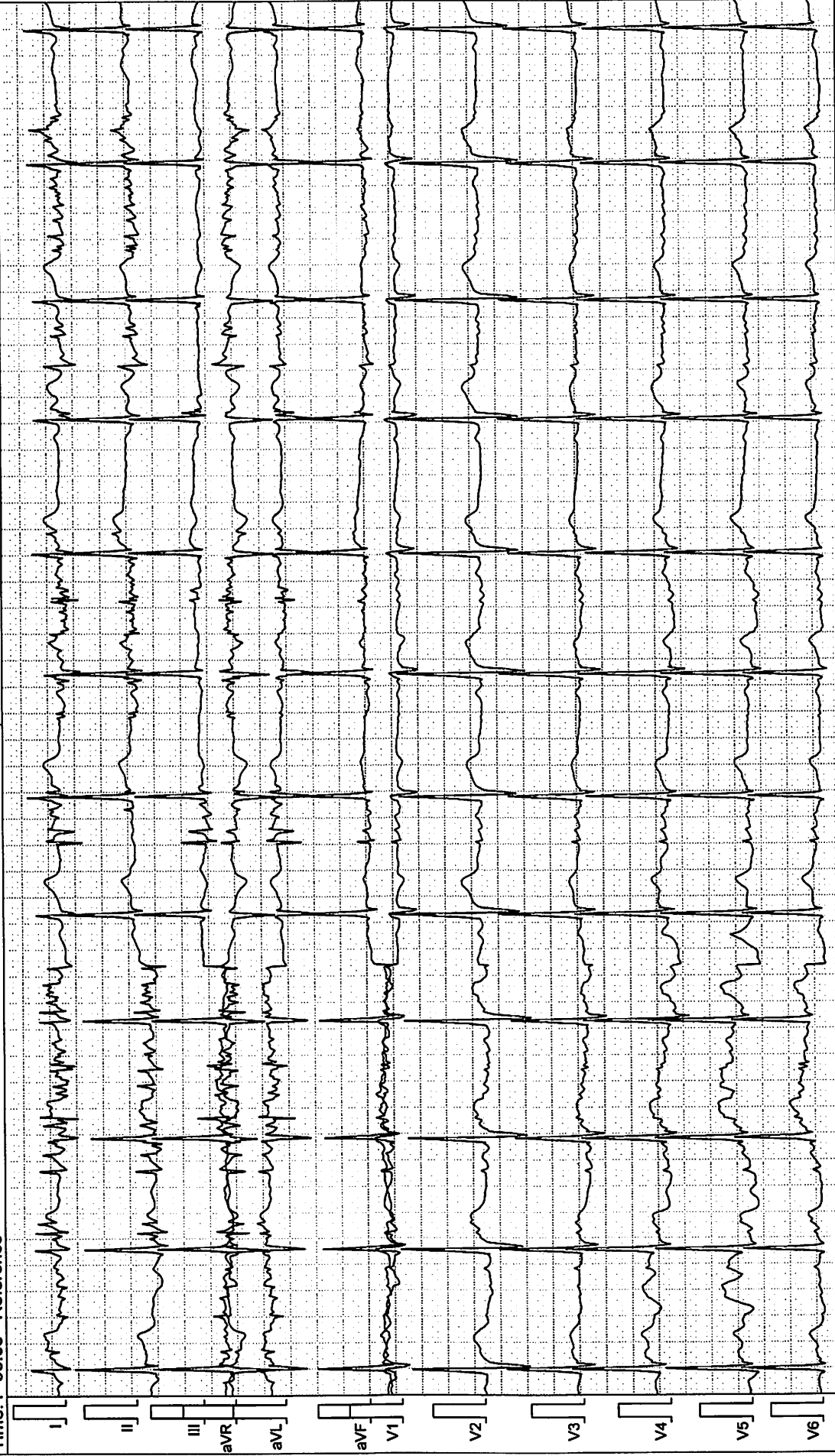

Filter: 0.07 Spline - 90 Adapt, -50 [Hz]

25.00 mm/Sec 10.0 mm/mV

MEDIKA PLAZA

BTL CardioPoint 2.30.33006.0, DIAG: 2.0.2.0; ECG: BTL-08 ECG, SN: 071D-B-02697

BTL CardioPoint - Stress Test

Page: 2



ALDRIN SAPUTRO MR,

ID: 01071290, Born: 10/23/1998 (Male 21), 84.3 kg, 170 cm
Test Date: 2/8/2020 10:40:22 AM

MEDIKA PLAZA

Time: E 02:56 - E1

Load: 4.6MET, HR: 88bpm, BP: 110/70

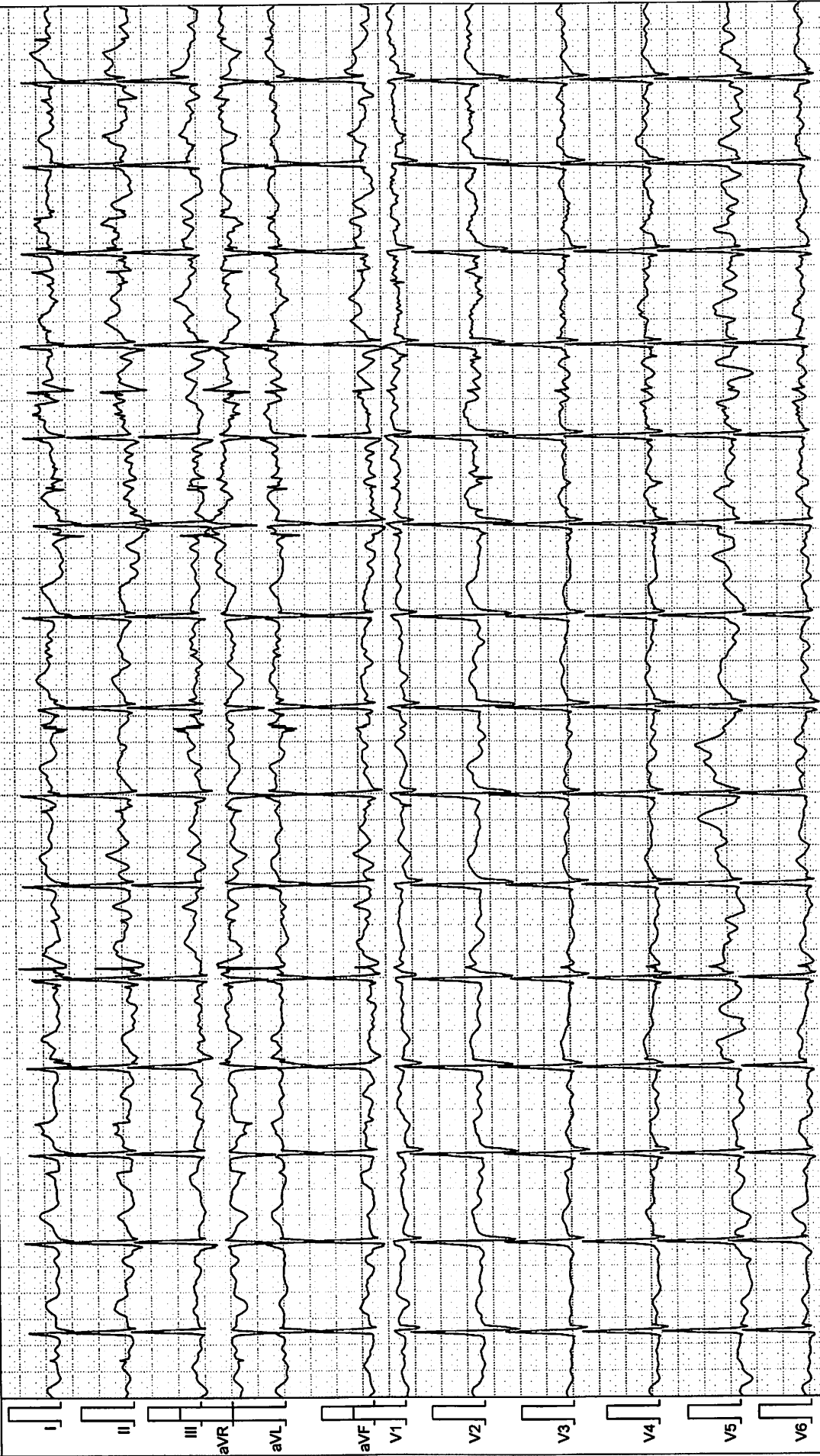

Filter: 0.07 Spline - 90 Adapt, -50 [Hz]

25.00 mm/sec 10.0 mm/mV

MEDIKA PLAZA

BTL CardioPoint 2.30.33006.0, DIAG: 2.0.2.0; ECG: BTL-08 ECG, SN: 071D-B-02697

BTL CardioPoint - Stress Test

Page: 3



ALDRIN SAPUTRO MR,

ID: 01071290, Born: 10/23/1998 (Male 21), 84.3 kg, 170 cm
Test Date: 2/8/2020 10:40:22 AM

MEDIKA PLAZA

Time: E 05:57 - E2

Load: 7.0MET, HR: 102bpm, BP: 130/90

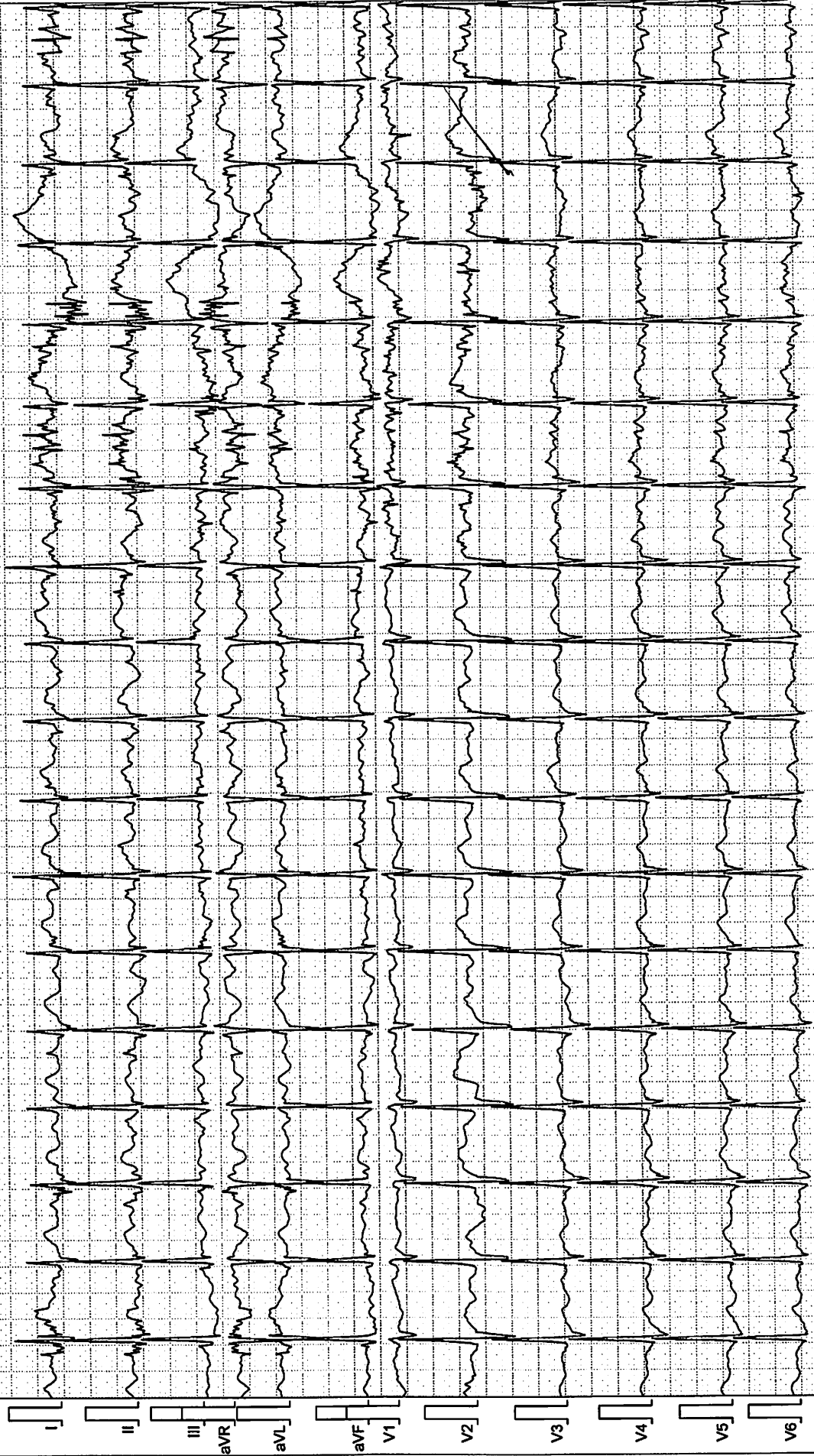

Filter: 0.07 Spine - 90 Adapt, ~50 [Hz]

25.00 mm/sec 10.0 mm/mV

MEDIKA PLAZA

BTL CardioPoint 2.30.33006.0, DIAG: 2.0.2.0; ECG: BTL-08 ECG, SN: 071D-B-02697

BTL CardioPoint - Stress Test

Page: 4



ALDRIN SAPUTRO MR,

ID: 01071290, Born: 10/23/1998 (Male 21), 84.3 kg, 170 cm
Test Date: 2/8/2020 10:40:22 AM

MEDIKA PLAZA

Time: E 08:58 - E3
Load: 10.1MET, HR: 117bpm, BP: 140/100

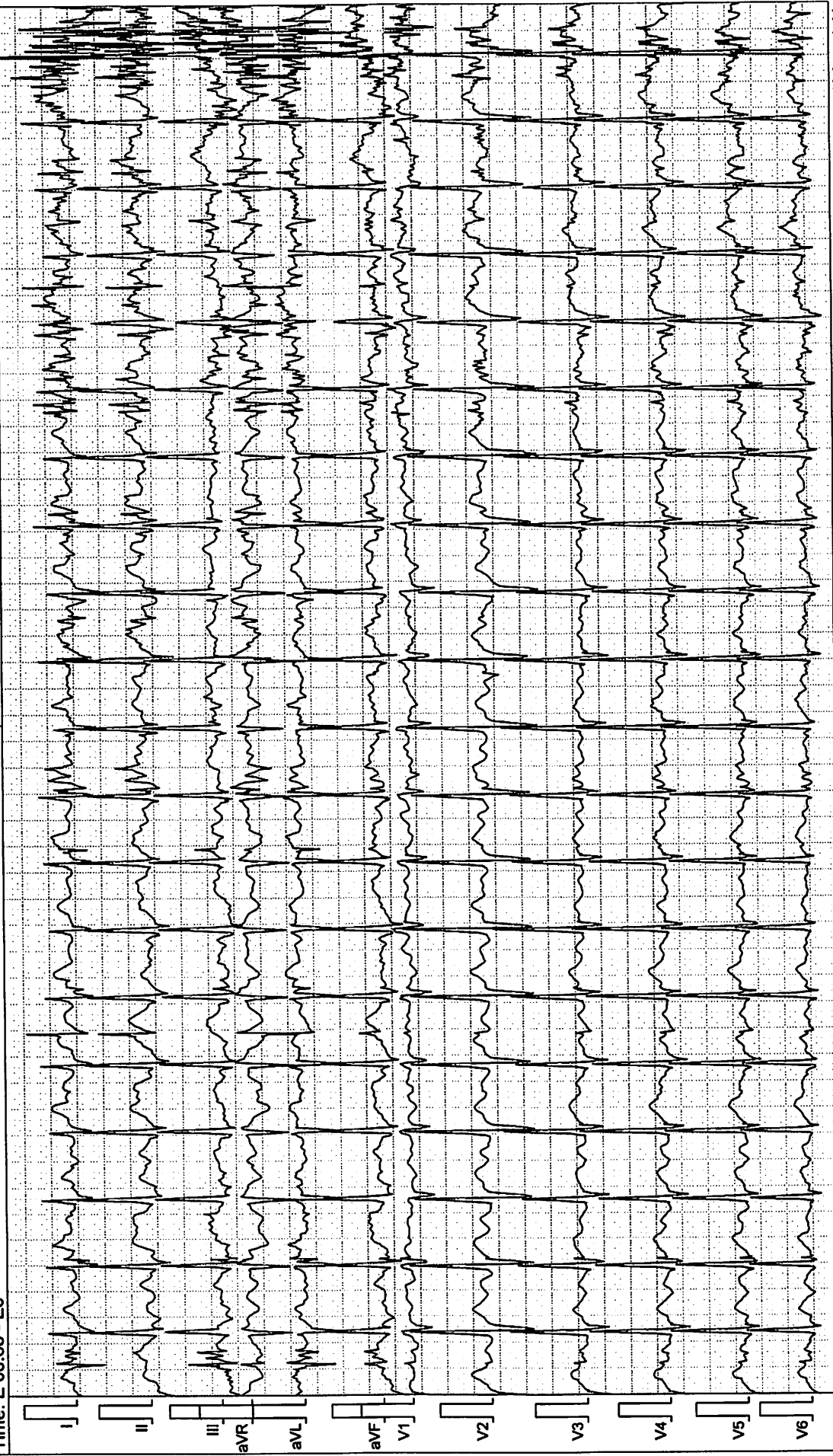

Filter: 0.07 Spine - 90 Adept, -50 [Hz]

25.00 mm/sec 10.0 mm/mV

MEDIKA PLAZA

BTL CardioPoint 2.30.33006.0, DIAG: 2.0.2.0; ECG: BTL-08 ECG, SN: 071D-B-02697

BTL CardioPoint - Stress Test

Page: 5



ALDRIN SAPUTRO MR,

ID: 01071290, Born: 10/23/1998 (Male 21), 84.3 kg, 170 cm
Test Date: 2/8/2020 10:40:22 AM

MEDIKA PLAZA

Time: E 10:09 - Peak

Load: 13.4MET, HR: 149bpm, BP: -

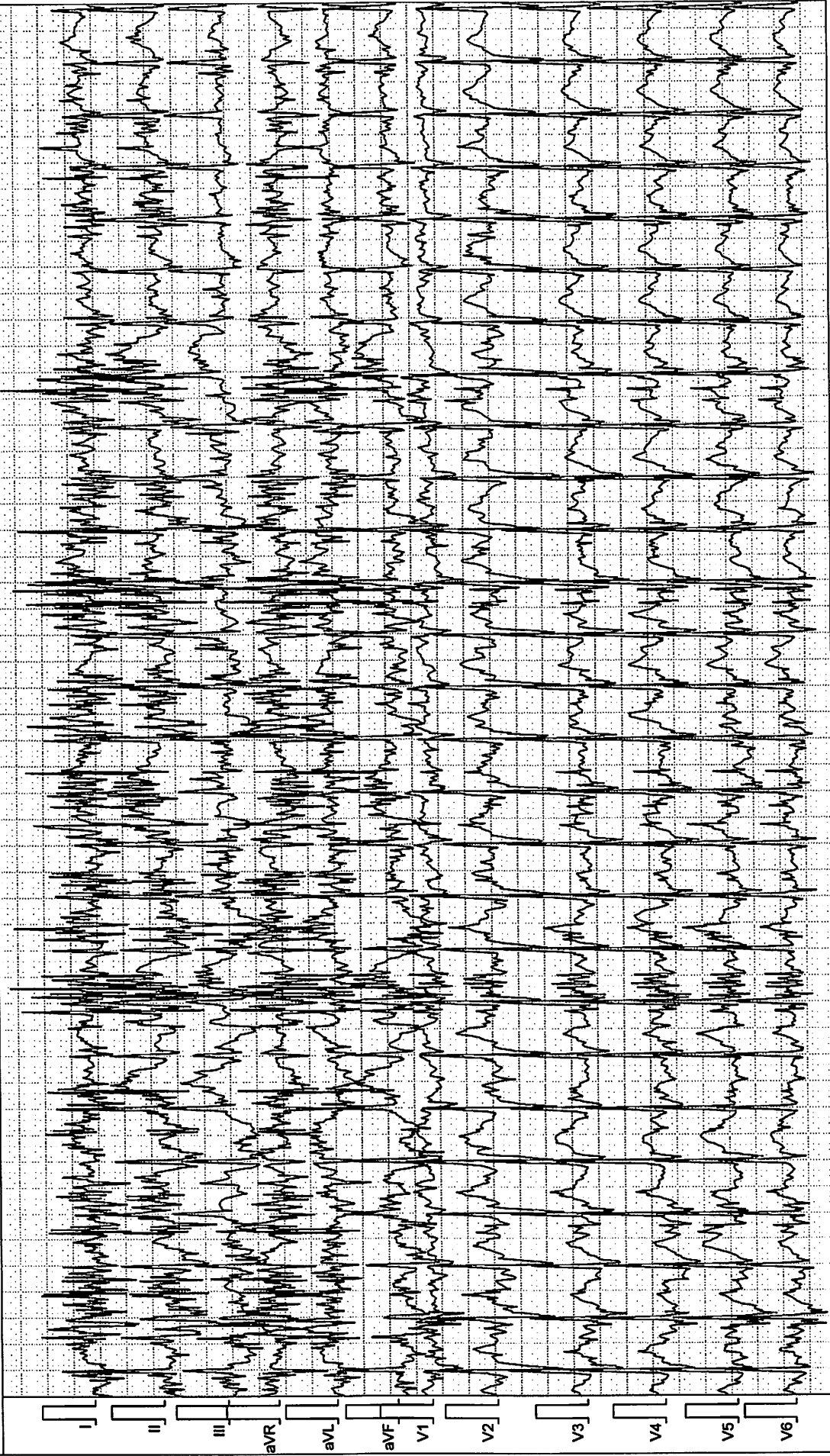

Filter: 0.07 Spine - 90 Adapt, ~50 [Hz]

25.00 mm/sec 10.0 mm/mV

MEDIKA PLAZA

BTL CardioPoint 2.30.33006.0, DIAG: 2.0.2.0; ECG: BTL-08 ECG, SN: 071D-B-02697

Page: 6



ALDRIN SAPUTRO MR,
ID: 01071290, Bom: 10/23/1998 (Male 21), 84.3 kg, 170 cm
Test Date: 2/8/2020 10:40:22 AM

MEDIKA PLAZA

Time: R 00:10 - Recovery

Load: 1.4MET, HR: 142bpm, BP: 140/100

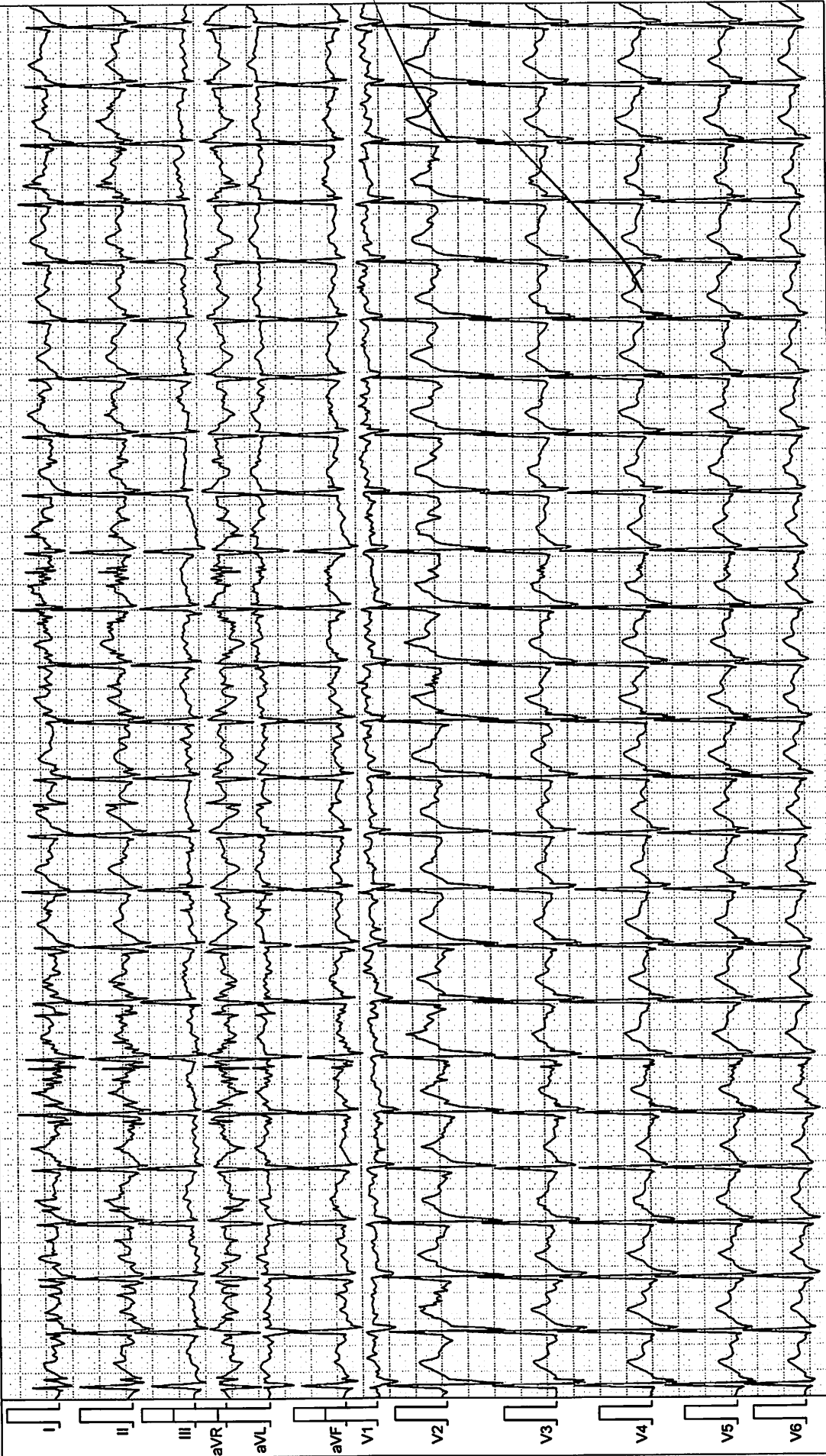

Filter: 0.07 Spine - 90 Adapt. ~50 [Hz]

25.00 mm/sec 10.0 mm/mV

MEDIKA PLAZA

BTL CardioPoint 2.30.33006.0, DIAG: 2.0.2.0; ECG: BTL-08 ECG, SN: 071D-B-02697

BTL CardioPoint - Stress Test

Page: 7

**ALDRIN SAPUTRO MR,**ID: 01071290, Born: 10/23/1998 (Male 21), 84.3 kg, 170 cm
Test Date: 2/8/2020 10:40:22 AM

MEDIKA PLAZA

Stage	Time	Load			HR bpm	BP mmHg	SpO2 %	ST Level [mV], J+: 100ms User edited J position											
		km/h	%	MET				I	II	III	aVR	aVL	aVF	V1	V2	V3	V4	V5	V6
Reference	P 00:15	0.8	0.0	1.4	69	100/70	-	0.11	0.15	0.03	-0.13	0.04	0.09	0.03	0.17	0.10	0.06	0.04	0.05
E 1 stage	E 03:01	2.7	10.0	4.6	86	110/70	-	0.56	0.48	-0.15	-0.54	0.28	0.11	0.17	0.15	0.17	0.20	0.20	0.20
E 2 stage	E 06:02	4.0	12.0	7.0	98	130/90	-	0.07	0.07	-0.01	-0.07	0.05	0.04	-0.06	0.07	0.04	0.08	0.06	0.04
E 3 stage	E 09:03	5.4	14.0	10.1	116	140/100	-	0.08	0.00	-0.09	-0.04	0.08	-0.04	0.04	0.16	0.10	0.09	0.05	0.04
E 4 peak	E 10:14	6.7	16.0	13.4	150	-	-	0.08	0.04	-0.05	0.06	0.06	0.00	0.00	0.06	0.05	0.00	0.07	-0.02
Recovery	R 00:20	0.8	16.0	2.5	142	140/100	-	0.07	0.06	-0.02	-0.06	0.04	0.01	0.02	0.16	0.13	0.12	0.09	0.07

