

Medical Screening Questionnaire And Examination Record

| | | | |
|---|--|---|---|
| Surname: <u>R. ADI RAMANAN</u> | | Forenames: <u>R. ADI RAMANAN</u> | |
| Address: <u>JL. JAYA TUNGGAH NO 77. BATUBULI BOGOR.</u> | | Tel No: <u>08131118337</u> | |
| Date of Birth: <u>21-09-1976</u> | | | |
| GP's Name: <u>-</u> | | | |
| GP's Address: <u>-</u> | | | |
| Date of Last Offshore Medical: | | Offshore Occupation/Job Title: <u>Asisten Inspector</u> | |
| Emergency Response Role : | | | |
| Social / Occupational History | | | |
| | | Yes | No |
| | | | Comments |
| (1) | Do you smoke? If so, how many per day? | ✓ | <u>12 BATANG</u> |
| (2) | If an ex-smoker, when did you give up? | | |
| (3) | Average weekly alcohol consumption: state quantity and type. | | ✓ |
| (4) | Have you been exposed to any known occupational hazard such as noise, radiation, dusts, asbestos, chemicals or lead? | ✓ | |
| (5) | Do you use protective clothing, safety glasses or hearing protection? | ✓ | <u>HEALTHY. NO PERUSAHAAN KEDELUARA</u> |
| (6) | Have you ever developed any medical condition in connection with your occupation? If so, please give details eg hearing loss/skin condition/wheeze/backache/muscle strain/blood disease? | | ✓ |
| (7) | Have you suffered any industrial injury? If so, please give details: | | ✓ |
| (8) | Have you ever had any previous audiometric screening? Was this normal? State when and where. | | ✓ |
| (9) | Have you ever had any previous lung function screening? Was this normal? State when and where. | | ✓ |
| (10) | Have you ever been rejected from employment on medical ground? | | ✓ |
| (11) | Have you ever received compensation, or is there any industrial claim pending? | | ✓ |
| (12) | Have you ever been medivaced from an offshore installation? | | ✓ |
| Examining Physician's comments : | | | |

* Source : Medical Aspects of Fitness for Work Offshore Guidance for Examining Physicians Oil & Gas UK, March 2008

**Medical Screening Questionnaire And
 Examination Record (cont'd)**

| | | | |
|--|-----|----|-------------------------------------|
| Do you have, or have you been diagnosed as suffering from any of the following? <i>(Please circle and elaborate)</i> | | | |
| Please circle and elaborate | | | |
| (1) Chest pain/heart pain | Yes | No | <input checked="" type="checkbox"/> |
| (2) High blood pressure / stroke | Yes | No | <input checked="" type="checkbox"/> |
| (3) Asthma / Epilepsy/Diabetes | Yes | No | <input checked="" type="checkbox"/> |
| (4) Peptic ulcer disease | Yes | No | <input checked="" type="checkbox"/> |
| (5) Kidney disease (eg stones) | Yes | No | <input checked="" type="checkbox"/> |
| (6) Psychiatric disorder (eg anxiety, depression) | Yes | No | <input checked="" type="checkbox"/> |
| (7) Tuberculosis | Yes | No | <input checked="" type="checkbox"/> |
| (8) Cancer | Yes | No | <input checked="" type="checkbox"/> |
| Do any of your immediate family (parents/brothers/sisters) have a history of any of the above conditions? Please specify : | | | |
| | | | |

| | | | |
|---|-----|----|-------------------------------------|
| Do you currently have any of the following? | | | |
| (1) Backache/joint or muscular pain | Yes | No | <input checked="" type="checkbox"/> |
| (2) Hernia/rupture | Yes | No | <input checked="" type="checkbox"/> |
| (3) Visual impairment | Yes | No | <input checked="" type="checkbox"/> |
| (4) Perforated eardrum / discharge from ear | Yes | No | <input checked="" type="checkbox"/> |
| (5) Recurrent indigestion | Yes | No | <input checked="" type="checkbox"/> |
| (6) Jaundice/hepatitis/gall bladder disease | Yes | No | <input checked="" type="checkbox"/> |
| (7) Change in bowel habit/diarrhoea | Yes | No | <input checked="" type="checkbox"/> |
| (8) Blood in stools/piles/haemorrhoids | Yes | No | <input checked="" type="checkbox"/> |
| (9) Shortness of breath/coughing up blood | Yes | No | <input checked="" type="checkbox"/> |
| (10) Recurrent bronchitis/pneumonia | Yes | No | <input checked="" type="checkbox"/> |
| (11) Blood in urine/kidney complications/stones | Yes | No | <input checked="" type="checkbox"/> |
| (12) Headaches/migraine/dizziness | Yes | No | <input checked="" type="checkbox"/> |
| Physician's comments : | | | |
| | | | |
| I certify that the above information is correct : | | | |
| Signed :  [Employee] | | | |

* Source : Medical Aspects of Fitness for Work Offshore Guidance for Examining Physicians Oil & Gas UK, March 2008

**Medical Screening Questionnaire And
 Examination Record (cont'd)**

Medical Examination

To Be Completed By Examining Physician

| | | |
|--------------------------|---------------------------|--|
| Photographic ID : | Passport number : | |
| | Driver's license number : | |
| | Other : | |

| Height | Weight | BMI | BP | Pulse | FEV ₁ | FVC | FEV ₁ /FVC | Urinalysis | | |
|--------|--------|-------|--------|-------|------------------|-----|-----------------------|------------|-------|---------|
| | | | | | | | | Protein | Blood | Glucose |
| 165cm | 59.3kg | 21.94 | 110/80 | 75x | | | | NEG | NEG | NEG |

| Vision Distance | | | Vision Near | | | Colour | | VDU |
|-----------------|---------|------|-------------|---------|------|--------|----------|-----|
| L | Aided L | Both | L | Aided L | Both | Normal | Abnormal | |
| 20/10 | | | 3 | | | ✓ | | |
| R | Aided R | | R | Aided R | | ✓ | | |
| 20/10 | | | 3 | | | | | |

| | Normal | Abnormal | Comments |
|--------------------------------------|--------|----------|---|
| Audiometric Screening | | ✓ | Mild conductive hearing loss of both ears |
| Substance Abuse Screening | ✓ | | |
| Stool Culture (Catering Crew) | | | H/A |
| Further investigations | | | |
| Blood tests | | ✓ | Leukocytosis, non reactive Anti Hbs |
| Chest X-Ray | ✓ | | |
| Electrocardiograph (ECG) / Treadmill | ✓ | | |
| Spirometry | | | H/A |
| USG | ✓ | | |

* Source : Medical Aspects of Fitness for Work Offshore Guidance for Examining Physicians Oil & Gas UK, March 2008

**Medical Screening Questionnaire And
 Examination Record (cont'd)**

| | Normal | Abnormal | Comments |
|--|--------|----------|--|
| 1. Eyes/pupils | ✓ | | Protesa, calculus, decayed, and missing teeth. |
| 2. Ear, nose and throat | ✓ | | |
| 3. Teeth | | ✓ | |
| 4. Lungs/chest | ✓ | | |
| 5. Cardiovascular | ✓ | | |
| 6. Abdomen | ✓ | | |
| 7. Hernial orifices | ✓ | | |
| 8. Genitourinary | ✓ | | |
| 9. Musculoskeletal | ✓ | | |
| 10. Skin | ✓ | | |
| 11. Varicose veins | ✓ | | |
| 12. Neurological | ✓ | | |
| Physician to comment on any abnormalities : | | | |

| Certification | Comment/Reason |
|--|----------------|
| Fit for offshore work as per Oil & Gas UK guidelines | ✓ |
| Fit for restricted offshore work following discussion with operating company's medical adviser | |
| Temporarily unfit for offshore work | |
| Permanently unfit for offshore work | |

Physician's signature : 
 Print name : DR. RIZKIA AMALIA
 Date of examination : 04/08/2020
 PT. KARTIKA ENERGY MANAGEMENT KATAMA

* Source : Medical Aspects of Fitness for Work Offshore Guidance for Examining Physicians Oil & Gas UK, March 2008

Unrestricted Offshore Work Certificate

Medical Certificate of Fitness for Offshore Work

(Issued in accordance with Oil and gas UK Guidelines)

| | |
|--|---|
| Name : | R ADI RAMADIAN |
| Date of Birth : | 21 September 1976 |
| Employing Company Name : | INSPEKTINDO SINERGI PERSADA, PT |
| Occupation : | ASST. INSPECTOR |
| <p>This individual has been examined in accordance with Oil & Gas UK Guidelines and is Medical Fit for Unrestricted To The Job Described At Offshore Work</p> | |
| Examining Physician Name : | dr. Frans Denis Martogi |
| Oil & Gas UK PIN No. : | OGUK/2017/2465 |
| Date of Examination : | 04 August 2020 |
| Date of Expiry of Certificate : | 04 August 2022 |
| Signed : |  |

PT. KARTIKA BINA MEDIKATAMA

PT. KARTIKA BINA MEDIKATAMA

HEAD OFFICE : BELTWAY OFFICE PARK, TOWER C, 2nd Floor, Jl. TB. Simatupang Kav 41. Jakarta Selatan 12550, Phone : +62 21 808 66 088, Fax : +62 21 808 66 089

BELTWAY CLINIC : BELTWAY OFFICE PARK, ANNEX BUILDING, Ground Floor, Jl. TB. Simatupang Kav 41. Jakarta Selatan 12550, Phone : +62 21 808 66 099, Fax : +62 21 808 66 098

WTC 2 CLINIC : World Trade Center 2, Lower Ground Floor, Jl. Jend. Sudirman Kav 29. Jakarta Selatan 12920, Phone : +62 21 295 22 611, Fax : +62 21 295 22 610

www.medikaplaza.com

TO WHOM IT MAY CONCERN

Kepada yang berkepentingan

This is certify that today Tuesday, 04 August 2020 Medika Plaza Clinic has performed urine drug screening and/or breath alcohol test to :

Dengan ini menyatakan bahwa, pada hari ini Selasa, 04 Agustus 2020 Medika Plaza Clinic telah melakukan urine drug screening dan/atau breath alcohol test kepada :

R ADI RAMADIAN

With the results are as follows :

Dengan hasil sebagai berikut :

| <u>Drugs Test</u> <i>Uji Obat</i> | <u>Result</u> <i>Hasil</i> | | |
|--------------------------------------|---------------------------------------|--|---|
| URINE DRUGS SCREENING | | | |
| - Amphetamine | <input type="checkbox"/> Non-Negative | <input checked="" type="checkbox"/> Negative | <input type="checkbox"/> N/A |
| - Met-Amphetamine | <input type="checkbox"/> Non-Negative | <input checked="" type="checkbox"/> Negative | <input type="checkbox"/> N/A |
| - Cocain | <input type="checkbox"/> Non-Negative | <input checked="" type="checkbox"/> Negative | <input type="checkbox"/> N/A |
| - THC/Canabis/Marijuana | <input type="checkbox"/> Non-Negative | <input checked="" type="checkbox"/> Negative | <input type="checkbox"/> N/A |
| - Morphine/Opiates | <input type="checkbox"/> Non-Negative | <input checked="" type="checkbox"/> Negative | <input type="checkbox"/> N/A |
| - P C P/Phencyclidine | <input type="checkbox"/> Non-Negative | <input checked="" type="checkbox"/> Negative | <input type="checkbox"/> N/A |
| - Barbiturate | <input type="checkbox"/> Non-Negative | <input type="checkbox"/> Negative | <input checked="" type="checkbox"/> N/A |
| - Benzodiazepin | <input type="checkbox"/> Non-Negative | <input checked="" type="checkbox"/> Negative | <input type="checkbox"/> N/A |
| - Methadone | <input type="checkbox"/> Non-Negative | <input checked="" type="checkbox"/> Negative | <input type="checkbox"/> N/A |
| - Propoxyphene | <input type="checkbox"/> Non-Negative | <input type="checkbox"/> Negative | <input checked="" type="checkbox"/> N/A |
| - Oxycodone | <input type="checkbox"/> Non-Negative | <input type="checkbox"/> Negative | <input checked="" type="checkbox"/> N/A |
| - MDMA | <input type="checkbox"/> Non-Negative | <input type="checkbox"/> Negative | <input checked="" type="checkbox"/> N/A |
| - 6-MAM | <input type="checkbox"/> Non-Negative | <input type="checkbox"/> Negative | <input checked="" type="checkbox"/> N/A |
| BREATH ALCOHOL TEST | | | |
| - Alcohol | <input type="checkbox"/> Non-Negative | <input checked="" type="checkbox"/> Negative | <input type="checkbox"/> N/A |

Jakarta, August 04, 2020



PT. KARTIKA BINA MEDIKATAMA
(dr. Dian Wahyu Tanjungsari, Sp.PK)
Clinical Patologist

PT. KARTIKA BINA MEDIKATAMA

HEALTH ASSESSMENT REPORT

Of

R ADI RAMADIAN

01.00079060

Tuesday, 04 August 2020

MP BELTWAY CLINIC

Beltway Office Park, Annex Building, Ground Floor

Jl. TB. Simatupang Kav.41, Jakarta Selatan 12550

Tlp : (62-21) 808 66 099, Fax : (62-21) 808 66 098

www.medikaplaza.com

MP BELTWAY CLINIC

Beltway Office Park, Annex Building, Ground Floor
Jl. TB. Simatupang Kav.41, Jakarta Selatan 12550
Tlp : (62-21) 808 66 099, Fax : (62-21) 808 66 098
www.medikaplaza.com

PATIENT DATA

| | | | |
|--------------|-----------------------------------|----------------|---------------------|
| MedRec. | : 01.00079060 | EMPLOY. STATUS | : PreEmploye |
| NAME | : R ADI RAMADIAN | BIRTHDATE | : 21 September 1976 |
| EMPLOYEE No. | : - | SEX | : Male |
| JOB TITLE | : ASST. INSPECTOR | STATUS | : Married |
| COMP. NAME | : INSPEKTINDO SINERGI PERSADA, PT | NASIONALITY | : INDONESIA |

SUMMARY

MEDICAL FINDING :

1. Leukocytosis
2. Non reactive Anti HBs
3. Prothesa, calculus, decayed, and missing teeth
4. Decreasing of visual acuity of both eyes
5. Mild conductive hearing loss of both ears

PERCEPTIONS OF EXPOSURE BY WORKERS :

- Heat Stress
- Vibration
- Dust
- Others (Onshore)

Your fitness status is fit for unrestricted to the job described at offshore work

SUGGESTION :

1. Repeat Leukocyt examination after 1 month and consultation with an Internist if still increase
2. Need to get Hepatitis B vaccination (booster)
3. Consultation with a Dentist for dental care, minimal once a year or better once in six month
4. You need to wear the glasses for near and distant vision
5. Avoid noisy environment or use earplug properly while working at noisy work environment to prevent further hearing impairment

Responsible Doctor

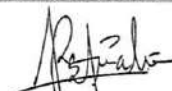

Rezkha Ansalia, MD

Notes:

If you need the further information or consultation, please contact us via :

Email : - beltway.doctor@medikaplaza.com
- beltway.doctor2@medikaplaza.com
Telepon Klinik : (62-21) 8086 6000

CLINICAL EVALUATION

Name : R ADI RAMADIAN

Sex : Male

MR : 01.00079060

Visit : 04/08/2020

Comp. : INSPEKTINDO SINERGI PERSADA, PT

DOB : 21 September 1976

EXAMINATION**RESULT****NOTES****ANAMNESA****PRESENT COMPLAINT AND HISTORY OF PRESENT****ILLNESS**

Present complaint

No complaint

MEDICAL HISTORY

| | |
|-----------------|-----|
| Alergy | No |
| Imunisasi | Yes |
| Surgery | No |
| Hospitalization | No |
| Disease | No |

LIFE STYLE

| | | |
|----------------|-----|-----------------|
| Alcohol intake | No | |
| Smoking | Yes | Moderate smoker |
| Exercise | No | |

FAMILY MEDICAL HISTORY

| | |
|------------------|----|
| Diabetes Melitus | No |
| Hypertension | No |
| Heart disease | No |
| Lung TB | No |
| Kidney disease | No |
| Astma | No |
| Mental disease | No |
| Epilepsy | No |
| Cancer | No |
| Color blind | No |
| Stroke | No |
| Liver disease | No |
| Bone & joint | No |
| Others disease | No |

WORK EXPOSURE

| | |
|------------------|-----|
| Noise | No |
| Heat Stress | Yes |
| Cold Stress | No |
| Vibration | Yes |
| Involving height | No |
| Radiation | No |
| Dust | Yes |

CLINICAL EVALUATION

| | | | |
|-----------------------|------------|------------------|--------------------|
| Name : R ADI RAMADIAN | Sex : Male | MR : 01.00079060 | Visit : 04/08/2020 |
|-----------------------|------------|------------------|--------------------|

| | |
|---|-------------------------|
| Comp. : INSPEKTINDO SINERGI PERSADA, PT | DOB : 21 September 1976 |
|---|-------------------------|

| EXAMINATION | RESULT | NOTES |
|--|------------------|---------|
| Toxic chemical | No | |
| Iritating fluid | No | |
| Smoke | No | |
| Bacterium/Virus/Parasite | No | |
| Blood | No | |
| Animal | No | |
| Operating heavy mobile equipment | No | |
| Manual Handling | No | |
| Sitting continuously over 4 hours | No | |
| Stand continuously over 4 hours | No | |
| Using monitor screen more than 4 hours per day | No | |
| Exposure | No | |
| Unergonomic body positions | No | |
| Shift work | No | |
| Work is not accordance with skills and knowledge | No | |
| Workload does not accordance with time | No | |
| Work conflict | No | |
| Inappropriate task | No | |
| Career barriers | No | |
| Family conflict | No | |
| Working arround rotating machinery | No | |
| Administration work | No | |
| Handling food product | No | |
| Others | Yes | Onshore |
| PHYSICAL EXAMINATION | | |
| General Appearance | Good | |
| Body shape | Athleticus | |
| VITAL SIGN | | |
| Body Weight | 54.3 Kg | |
| Body Height | 165 Cm | |
| BMI | 19.94 Kg/m2 | |
| Normal Weight | 50.37 - 68.06 Kg | |
| BMI Conclusion | Normal | |
| Blood Pressure | 110/80 mmHg | |
| Pulse | 75 x/minute | |
| Body Temperature | 36.2 °C | |
| RR | 20 | |

CLINICAL EVALUATION

| | | | |
|-----------------------|------------|------------------|--------------------|
| Name : R ADI RAMADIAN | Sex : Male | MR : 01.00079060 | Visit : 04/08/2020 |
|-----------------------|------------|------------------|--------------------|

| | |
|---|-------------------------|
| Comp. : INSPEKTINDO SINERGI PERSADA, PT | DOB : 21 September 1976 |
|---|-------------------------|

| EXAMINATION | RESULT | NOTES |
|-------------------------|---------------|--|
| Neck Circumference | 38 Cm | |
| Arm Circumference | 31 Cm | |
| Chest size | 84 Cm | |
| Abdominal Circumference | 75 Cm | |
| SKIN | | |
| Skin | Normal | |
| EYE | | |
| Left | Normal | |
| Right | Normal | |
| ENT | | |
| Auricle | Normal | |
| Ear canal | Normal | |
| Drums | Normal | |
| Septum/Conchae | Normal | |
| Sinuses | Normal | |
| Pharynx | Normal | |
| Tonsil | Normal | |
| MOUTH | | |
| Gum | Normal | |
| Dental | Abnormal | Prothesa, calculus, decayed, and missing teeth |
| NECK | | |
| General | Normal | |
| Thyroid Gland | Normal | |
| CHEST | | |
| Form | Normal | |
| Lung | Normal | |
| Heart | Normal | |
| Breast | Normal | |
| ABDOMEN | | |
| Form | Flat | |
| Palpation | Supple | |
| Liver | Not Palpable | |
| Spleen | Not Palpable | |
| Kidney | No Ballotment | |
| - | No | |
| Hernia inguinal | No | |
| EXTRIMITIES | | |

CLINICAL EVALUATION

| | | | |
|-----------------------|------------|------------------|--------------------|
| Name : R ADI RAMADIAN | Sex : Male | MR : 01.00079060 | Visit : 04/08/2020 |
|-----------------------|------------|------------------|--------------------|

| | |
|---|-------------------------|
| Comp. : INSPEKTINDO SINERGI PERSADA, PT | DOB : 21 September 1976 |
|---|-------------------------|

| EXAMINATION | RESULT | NOTES |
|-----------------------------|----------|-------|
| Bones, joint | Normal | |
| Muscles, tonus | Normal | |
| Fingernails | Normal | |
| Hand | Normal | |
| Foot | Normal | |
| RECTAL EXAMINATION | | |
| Hemorrhoid | Negative | |
| Rectum | Normal | |
| SENSORIK EXAMINATION | | |
| Tes Raba | Normal | |
| MOTORIK EXAMINATION | | |
| Tes Grip | Normal | |
| REFLEX EXAMINATION | | |
| Physiologic reflex | Normal | |
| Patologic reflex | Normal | |
| OTHERS EXAMINATION | | |
| Coordination | Normal | |
| LYMPHE SYSTEM | | |
| Submandibula | Normal | |
| Neck Gland | Normal | |
| Armpit gland | Normal | |
| Inguinal | Normal | |

OPHTHALMOLOGY DIAGNOSTIC

| | | | |
|-----------------------|------------|------------------|--------------------|
| Name : R ADI RAMADIAN | Sex : Male | MR : 01.00079060 | Visit : 04/08/2020 |
|-----------------------|------------|------------------|--------------------|

| | |
|---|-------------------------|
| Comp. : INSPEKTINDO SINERGI PERSADA, PT | DOB : 21 September 1976 |
|---|-------------------------|

| EXAMINATION | | Right | Left |
|-------------------|---------|-----------|-----------|
| Reading | | - | |
| Previous Glasses | | - | - |
| Without Glasses | Distant | 20/20 | 20/20 |
| | Near | J3 | J3 |
| Correction | Distant | - | - |
| | Near | S+1.25 J1 | S+1.25 J1 |
| Depth Perception | | - | |
| Tonometry | | 20.0 mmHg | 20.0 mmHg |
| Funduscopy | | NORMAL | NORMAL |
| Visual Fields | | Normal | |
| Colour Blind Test | | Normal | |

Impression : Presbyopia

RADIOLOGY DIAGNOSTIC

Name : R ADI RAMADIAN

Sex : Male

MR : 01.00079060

Visit : 04/08/2020

Comp. : INSPEKTINDO SINERGI PERSADA, PT

DOB : 21 September 1976

EXAMINATION**RESULT**

THORAX PA

No abnormality seen in both lungs.
Normal bronchovascular markings in both hili.
The heart is normal in size and shape.
The mediastinum is not widened.
Both sinus and diaphragms are good.
No evidence of pleural effusion.

Impression

Normal heart and lungs

RADIOLOGY DIAGNOSTIC

| | | | |
|-----------------------|------------|------------------|--------------------|
| Name : R ADI RAMADIAN | Sex : Male | MR : 01.00079060 | Visit : 04/08/2020 |
|-----------------------|------------|------------------|--------------------|

| | |
|---|-------------------------|
| Comp. : INSPEKTINDO SINERGI PERSADA, PT | DOB : 21 September 1976 |
|---|-------------------------|

| EXAMINATION | RESULT |
|-------------|--------|
|-------------|--------|

USG ABDOMEN

LIVER:

Normal in size and contour, smooth surface, echoes structure parenchyme which are homogenous. No sign of SOL.

Intrahepatic vascularity and billiary tract are normal.

GALL BLADDER:

Normal in size, contour and surface. No sign of SOL/ sludge/ stone.

RIGHT KIDNEY :

Normal in size, contour and surface. No sign of obstruction/stone/ SOL.

LEFT KIDNEY:

Normal in size, contour and surface. No sign of obstruction/ stone/ SOL.

PANCREAS:

Normal in size, contour and surface. No sign of SOL.

LIEN:

Normal in size and contour, the echoes are homogenous. No sign of SOL.

URINARY BLADDER:

Normal in size, contour and surface. No sign of stone/ SOL.

PROSTATE AND VESICULA SEMINALIS:

Normal in size and contour which are homogenous echoes and no sign of focal lesion/ SOL.

Impression

Normal sonography

LABORATORY RESULT

Name : R ADI RAMADIAN MR : 01.00079060 Visit : 04/08/2020 #Lab : IN712530764643

Comp. : INSPEKTINDO SINERGI PERSADA, PT Sex : Male DOB : 21 September 1976

| EXAMINATION | RESULT | NORMAL RANGE |
|-------------|--------|--------------|
|-------------|--------|--------------|

HEMATOLOGI

ABO/Rh Typing "O" Rh(+) positive

Automated Blood Count

| | | |
|------------------------|--------|-------------|
| White Blood Cell (WBC) | 11.9 * | 3.8 - 11.0 |
| Erythrocyte (RBC) | 5.9 | 4.4 - 5.9 |
| Haemoglobin | 18.6 * | 13.2 - 17.3 |
| Hematocrit | 51 | 40 - 52 |
| Thrombocytes | 291 | 150 - 440 |

MCV, MCH, MCHC

| | | |
|------|--------|----------|
| MCV | 85 | 80 - 100 |
| MCH | 32 | 26 - 34 |
| MCHC | 36.8 * | 32 - 36 |
| ESR | 3 | 0 - 10 |

Differential Count

| | | |
|--------------|------|---------|
| Basophils | 0 | 0 - 1 |
| Eosinophil | 1 * | 2 - 4 |
| Bands / Stab | 3 | 3 - 5 |
| Neutrophils | 70 | 50 - 70 |
| Lymphocytes | 20 * | 25 - 40 |
| Monocytes | 6 | 2 - 8 |

BLD CHEMISTRY/LIPID PROFILE

| | | |
|-------------------|--------|---|
| Total Cholesterol | 174 | Normal/Desireable: <200 Borderline High: 200-239 High: >=240 |
| HDL Cholesterol | 64.9 * | Normal : >40 - <60 Low HDL : <40 Desireable : >=60 |
| LDL Cholesterol | 80 | Optimal: <100 Near/Above Optimal: 100-129 Borderline High: 130-159 High: 160-189 Very High: >=190 |
| Triglycerides | 148 | Normal : <150 Borderline High: 150-199 High : 200-499 Very High : >=500 |

BLD CHEMISTRY/KIDNEY FUNCTION

LABORATORY RESULT

Name : R ADI RAMADIAN MR : 01.00079060 Visit : 04/08/2020 #Lab : IN712530764643

Comp. : INSPEKTINDO SINERGI PERSADA, PT Sex : Male DOB : 21 September 1976

| EXAMINATION | RESULT | NORMAL RANGE |
|-------------|--------|--------------|
| Ureum | 13.0 | 10.0 - 50.0 |
| Creatinine | 1.1 | 0.6- 1.3 |
| Uric Acid | 4.68 | 3.50 - 7.20 |

BLD CHEMISTRY/LIVER FUNCTION

| | | |
|----------------------|--------|-----------|
| Total Bilirubin | 0.40 | 0.1 - 1.0 |
| Direct Bilirubin | 0.12 | 0.0 - 0.2 |
| Indirect Bilirubin | 0.28 | 0.0 - 0.8 |
| SGOT(AST) | 25 | 13 - 45 |
| SGPT (ALT) | 24 | 13 - 50 |
| Alkaline Phosphatase | 97 | 30 - 120 |
| Gamma GT | 38 | 0 - 50 |
| Albumin | 4.8 | 3.5 - 5.5 |
| Globulin | 2.10 * | 2.3 - 3.5 |
| Total Protein | 6.9 | 6.6 - 8.7 |

BLD CHEMISTRY/DIABETES

| | | |
|-----------------|----------|----------|
| Glucose Fasting | 86 | < 100 |
| Glucose Urine | Negative | Negative |
| Keton Urine | Negative | Negative |

Blood Glucose 2 PP

| | | |
|------------------------|----------|----------|
| Blood Sugar 2 Hours PP | 75 | < 140 |
| Glucose Urine | Negative | Negative |
| Keton Urine | Negative | Negative |

SEROLOGI / IMUNOLOGI

| | | |
|-------------------------|-------|-------------|
| HBsAg (Quantitative) | 0.00 | 0.00 - 0.03 |
| Anti Hbs (Quantitative) | 0.1 * | >= 5.0 |

TOXICOLOGY - DRUGS SCREENING

| | | |
|-----------------|----------|----------|
| Methadone | Negative | Negative |
| Phencyclidine | Negative | Negative |
| THC/Marijuana | Negative | Negative |
| Amphetamine | Negative | Negative |
| Benzodiazepines | Negative | Negative |
| Opiat | Negative | Negative |
| Cocain | Negative | Negative |
| Metamphetamine | Negative | Negative |
| Alcohol | Negative | Negative |

URINALYSIS**Complete Urine Analysis**

LABORATORY RESULT

| | | | |
|-----------------------|------------------|--------------------|-----------------------|
| Name : R ADI RAMADIAN | MR : 01.00079060 | Visit : 04/08/2020 | #Lab : IN712530764643 |
|-----------------------|------------------|--------------------|-----------------------|

| | | |
|---|------------|-------------------------|
| Comp. : INSPEKTINDO SINERGI PERSADA, PT | Sex : Male | DOB : 21 September 1976 |
|---|------------|-------------------------|

| EXAMINATION | RESULT | NORMAL RANGE |
|-------------|--------|--------------|
|-------------|--------|--------------|

Macroscopic

| | | |
|------------------|-----------|---------------|
| Color | Colorless | |
| Turbidity | Clear | Clear |
| Specific Gravity | 1.006 | 1.000 - 1.030 |
| pH | 6.0 | 4.5 - 8.0 |
| Leucocyte | Negative | Negative |
| Glucose | Negative | Negative |
| Nitrit | Negative | Negative |
| Bilirubin | Negative | Negative |
| Blood | Negative | Negative |
| Urobilinogen | Normal | Normal |
| Protein | Negative | Negative |
| Keton | Negative | Negative |

Microscopic

| | | |
|-------------------|----------|----------|
| RBC | 0-1 | 0 - 1 |
| WBC | 0-1 | 0 - 4 |
| Cylinder | Negative | |
| Epithels Squamous | 0-1 | 5 - 15 |
| Crystals | Negative | |
| Bacteria | Negative | Negative |
| Others | Negative | |

STOOL / RECTAL SWAP

Faeces Complete

Macroscopic

| | | |
|---------------------|----------|----------|
| Color | Brown | |
| Consistency | Smooth | |
| Mucus | Negative | Negative |
| Blood | Negative | Negative |
| Pus | Negative | Negative |
| Parasitologi Faeces | Negative | Negative |
| Lipid | Negative | Negative |

Microscopic

| | | |
|-----------|----------|----------|
| RBC | 0-1 | 0 - 1 |
| WBC | 0-1 | 0 - 5 |
| Amoeba | Negative | |
| Ephitels | Positive | Positive |
| Worm Eggs | Negative | Negative |

LABORATORY RESULT

Name : R ADI RAMADIAN MR : 01.00079060 Visit : 04/08/2020 #Lab : IN712530764643

Comp. : INSPEKTINDO SINERGI PERSADA, PT Sex : Male DOB : 21 September 1976

| EXAMINATION | RESULT | NORMAL RANGE |
|------------------|----------|--------------|
| Yeast | Negative | Negative |
| Muscle Fiber | Negative | Negative |
| Others | Negative | Negative |
| Digestive | | |
| Amylum | Negative | Negative |
| Fat | Negative | |
| Fibers | Positive | Positive |

AUDIOMETRY DIAGNOSTIC

Name : R ADI RAMADIAN Sex : Male MR : 01.00079060 Visit : 04/08/2020

Comp. : INSPEKTINDO SINERGI PERSADA, PT DOB : 21 September 1976

RESULT

| Left Ear | 250 | 500 | 1000 | 2000 | 3000 | 4000 | 6000 | 8000 |
|----------|-----|-----|------|------|------|------|------|------|
| AC | 20 | 20 | 15 | 25 | 50 | 50 | 50 | 10 |
| BC | - | 5 | 5 | 10 | - | 25 | - | - |

| Right Ear | 250 | 500 | 1000 | 2000 | 3000 | 4000 | 6000 | 8000 |
|-----------|-----|-----|------|------|------|------|------|------|
| AC | 25 | 20 | 15 | 30 | 40 | 60 | 60 | 20 |
| BC | - | 5 | 0 | 10 | - | 40 | - | - |

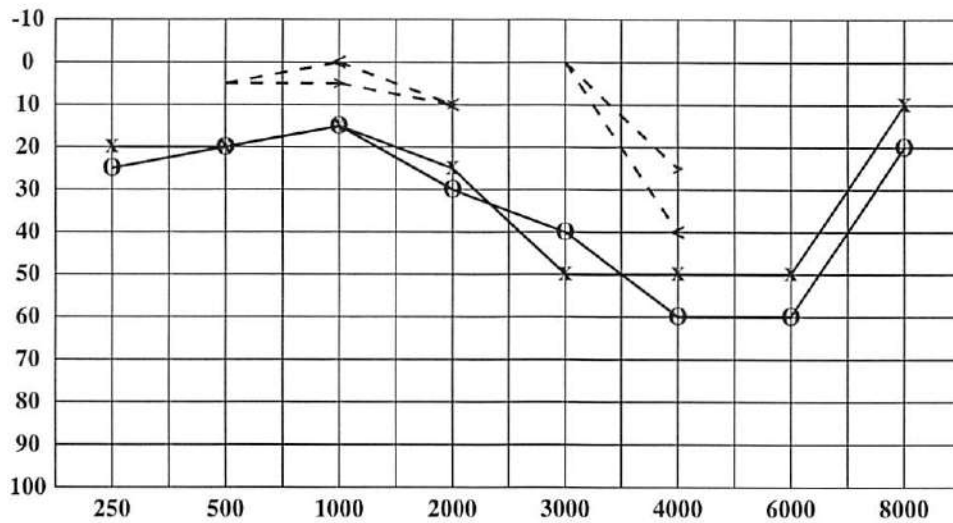

Conclusion Right Ear : Mild conductive hearing loss = 31.25 dB
 With decreasing on frequency
 4000Hz & 6000Hz

Conclusion Left Ear : Mild conductive hearing loss = 27.5 dB

CARDIOLOGY DIAGNOSTIC

| Name : R ADI RAMADIAN | Sex : Male | MR : 01.00079060 | Visit : 04/08/2020 |
|---|------------|-------------------------|--------------------|
| Comp. : INSPEKTINDO SINERGI PERSADA, PT | | DOB : 21 September 1976 | |
| EXAMINATION | RESULT | Comments : | |

| | | |
|---------------------|--|---|
| ELECTROCARDIOGRAPHY | Sinus Rhythm axis (N), P wave (N), PR int 0.16" ST - T segment (N), aritmia (-) | Normal ECG |
| TREADMILL | Sinus Rhythm axis (N), P wave (N), PR int 0.16" ST - T segment (N), aritmia (-) | Treadmill Exercise Test : Negative Cardiopulmonary Fitness Classification : Good METs : 10.5 |

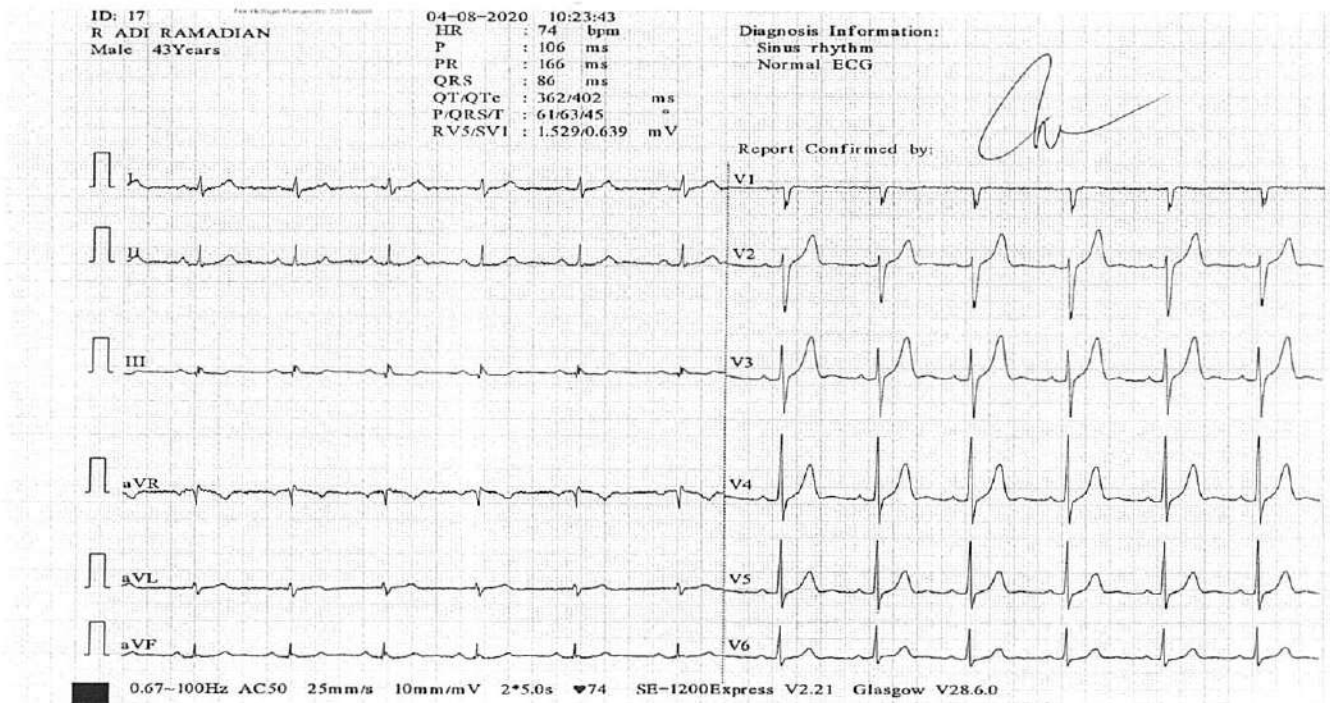

12-LEAD REPORT

R ADI RAMADIAN
Patient ID: 01.00079060
04.08.2020
11:17:59

100 bpm

PRETEST
STANDING
00:06

BRUCE
0.0 km/h
0.0 %

MEDIKA PLAZA
Measured at 60ms Post J
Auto Points

| Lead | ST(mV) | Lead | ST(mV) |
|------|--------|------|--------|
| I | 0.07 | V1 | -0.01 |
| II | 0.10 | V2 | 0.07 |
| III | 0.02 | V3 | 0.17 |
| aVR | -0.09 | V4 | 0.19 |
| aVL | 0.03 | V5 | 0.15 |
| aVF | 0.06 | V6 | 0.08 |

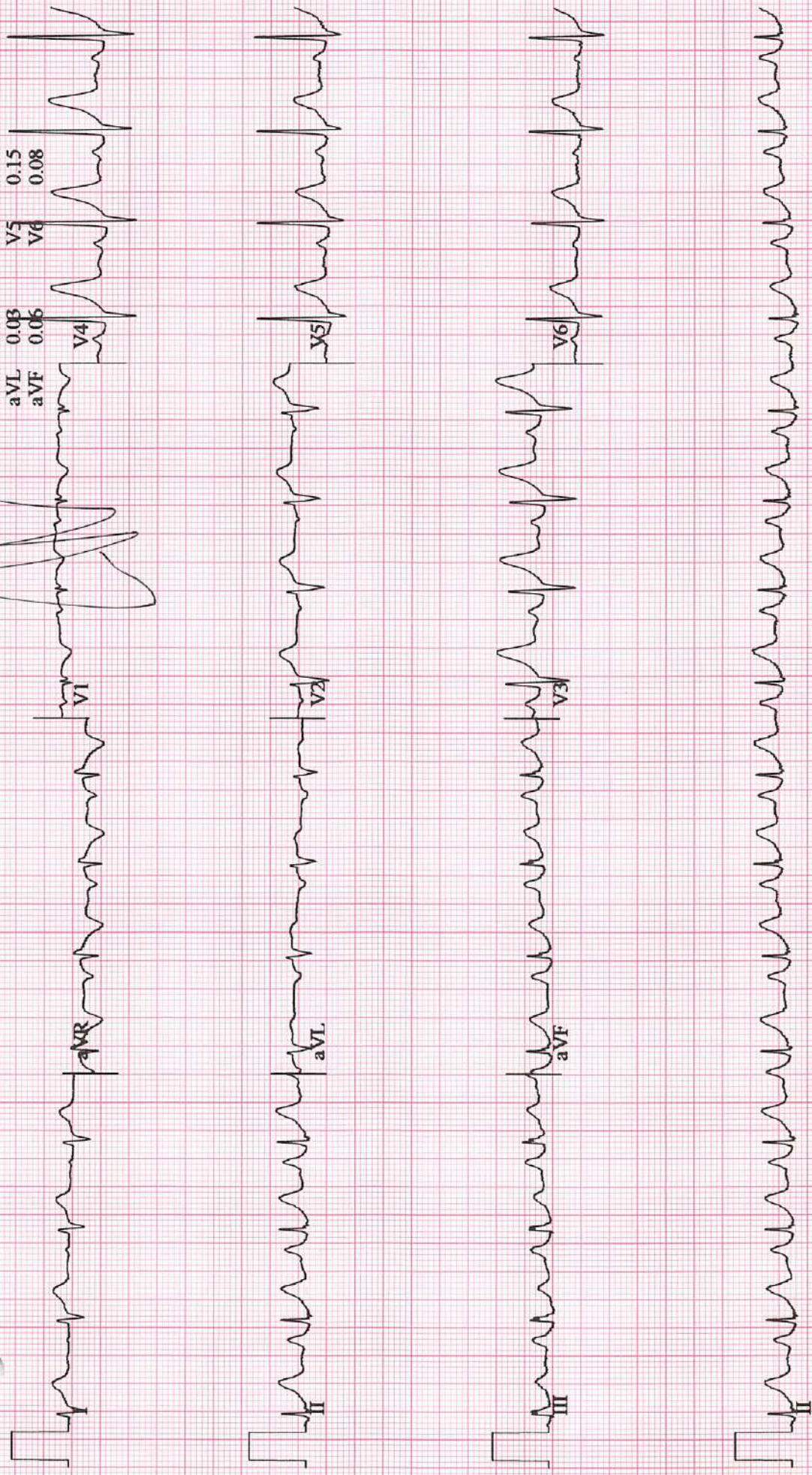

R ADJ RAMADIAN
Patient ID: 01.00079060
04.08.2020
11:21:04

LINKED MEDIANS

EXERCISE
STAGE 1
02:50

118 bpm
110/80 mmHg

BRUCE
2.7 km/h
10.0 %

MEDIKA PLAZA

Lead
ST Level (mV)
ST Slope (mV/s)

60 ms post J



Raw Data

*Computer Synthesized Rhythms

RADI RAMADIAN
 Patient ID: 01.00079060
 04.08.2020
 11:24:04

LINKED MEDIANS

129 bpm
 130/80 mmHg

EXERCISE
 STAGE 2
 05:50

BRUCE
 4.0 km/h
 12.0%

MEDIKA PLAZA

Lead
 ST Level (mV)
 ST Slope (mV/s)

60 ms post J

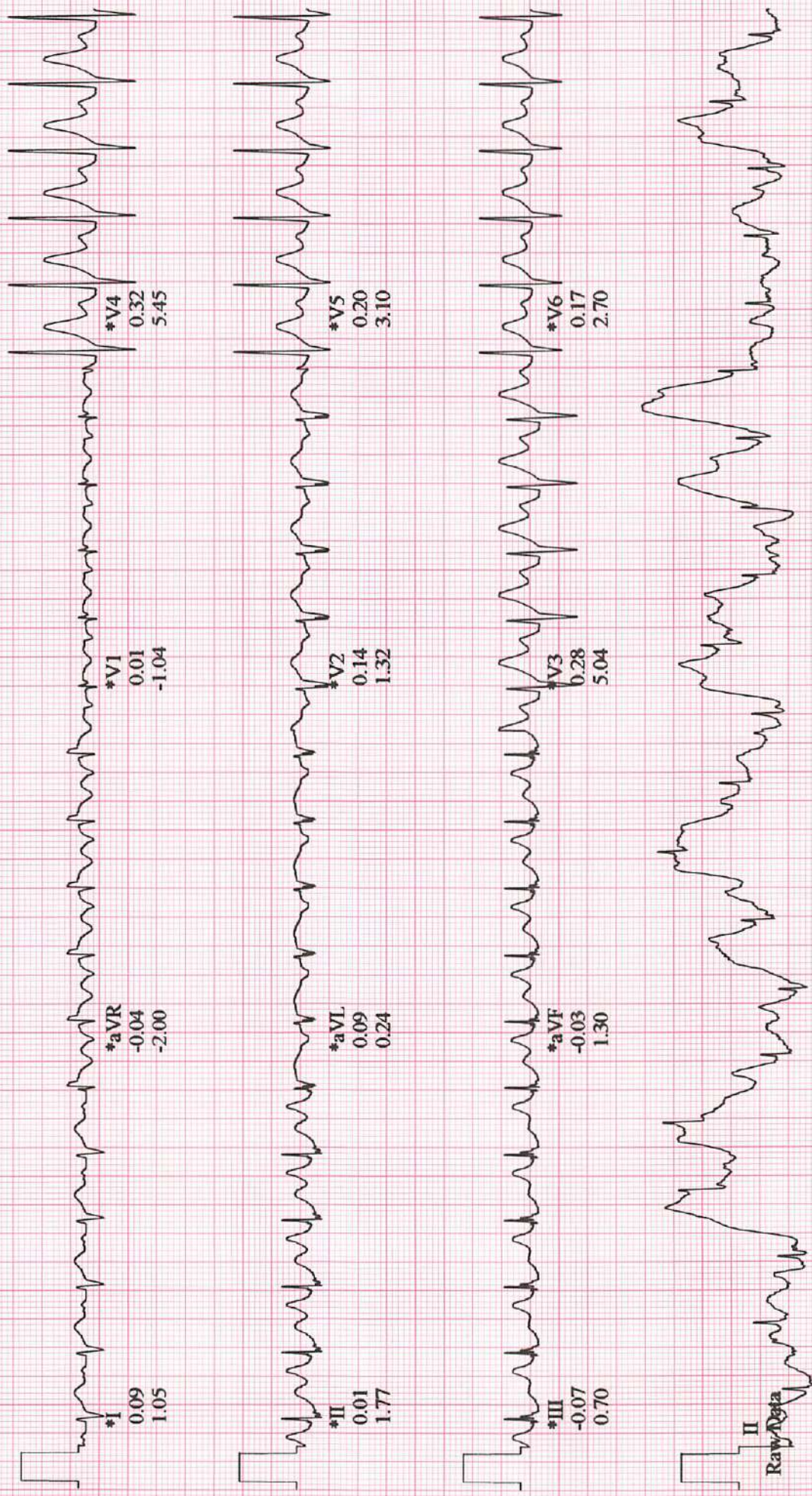

RayData

*Computer Synthesized Rhythms

R ADI RAMADIAN
Patient ID: 01.00079060
04.08.2020
11:27:04

LINKED MEDIANS

EXERCISE
STAGE 3
08:50

166 bpm
140/90 mmHg

BRUCE
5.5 km/h
14.0 %

MEDIKA PLAZA

Lead
ST Level (mV)
ST Slope (mV/s)

60 ms post J



Raw Data

*Computer Synthesized Rhythms

R ADI RAMADIAN
Patient ID: 01.00079060
04.08.2020
11:27:25

173 bpm

EXERCISE
STAGE 4
09:11
BRUCE
6.7 km/h
16.0 %

MEDIKA PLAZA

Lead
ST Level (mV)
ST Slope (mV/s)

60 ms post J

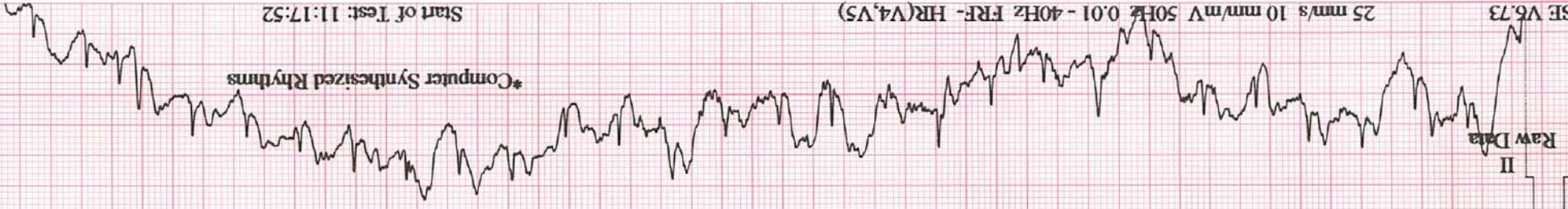

*Computer Synthesized Rhythms

Start of Test: 11:17:52

25 mm/s 10 mm/mV 50Hz 0.01 - 40Hz FRF - HR(V4,V5)

Raw Data

II

GE
CASE V6.73

For Marquette 9402-020

R. ADI RAMADIAN
 Patient ID: 01.00079060
 04.08.2020
 11:27:44

LINKED MEDIANS

173 bpm

RECOVERY
 Recovery1
 00:20

BRUCE
 2.3 km/h
 0.0 %

MEDIKA PLAZA

Lead
 ST Levé
 ST Slope

60 ms post J

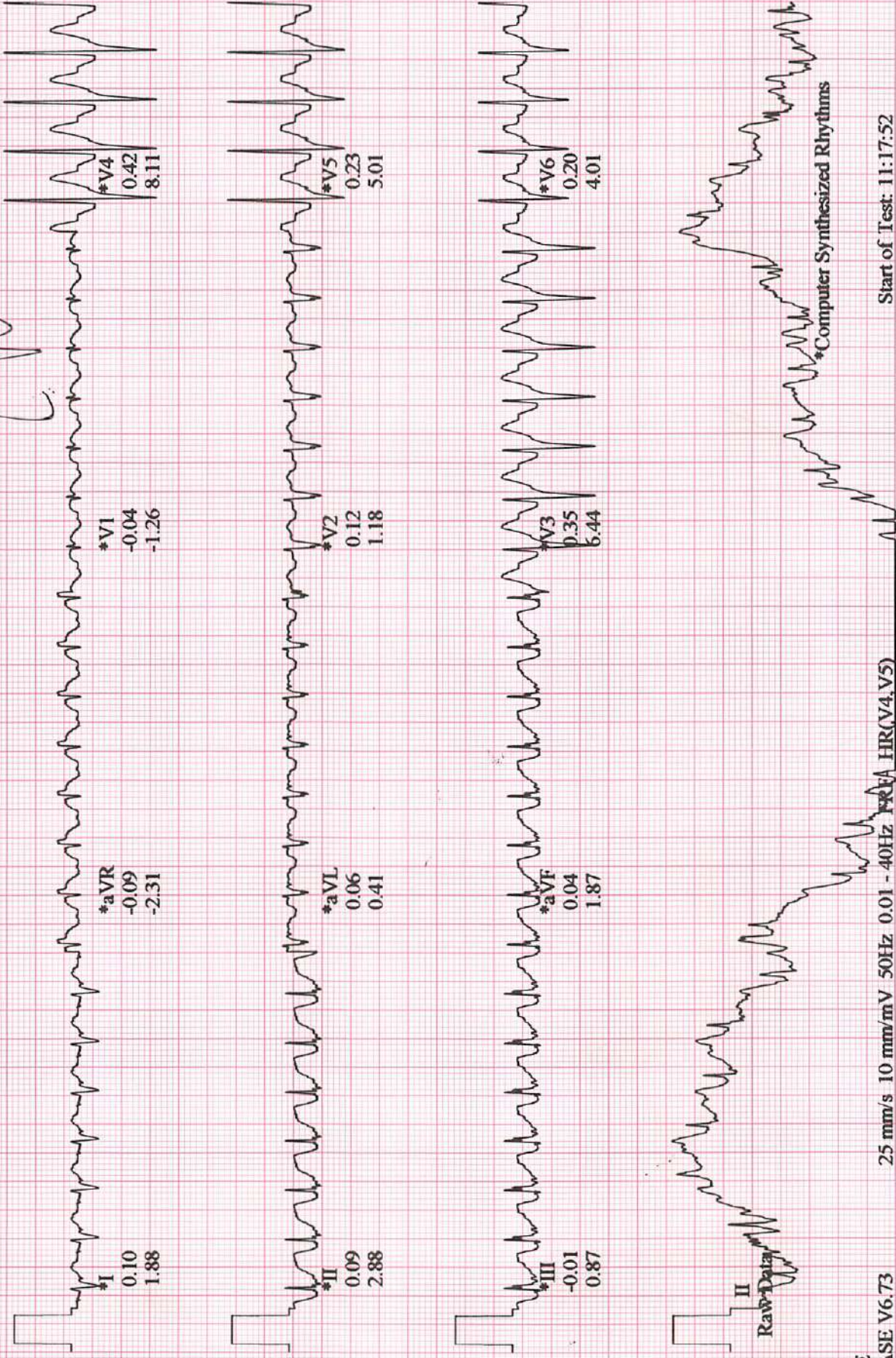

R ADI RAMADIAN,
Patient ID 01.00079060

04.08.2020 Male 165 cm 54 kg
11:17:52 43yrs Asian
Meds:

Test Reason:
Medical History:

Ref. MD: Ordering MD:
Technician: JENI Test Type:
Comment:

BRUCE: Total Exercise Time 09:10
Max HR: 173 bpm 97% of max predicted 177 bpm HR at rest: 99
Max BP: 140/90 mmHg Max RPP: 20440 mmHg*bpm
Maximum Workload: 10.50 METS
Max. ST: -1.97 mV, 0.00 mV/s in III; EXERCISE STAGE 3 06:59
Arrhythmia: A:18, VBIG:2, PVC:7, PSVC:3
ST/HR index: 0.81 μ V/bpm
HR reserve used: 94 %
Freq.VE recovery: 0 VE/min
QRS duration: BASELINE: 88 ms, PEAK EX: 84 ms, REC: 86 ms
Location Number: * 0 *

| Phase Name | Stage Name | Time in Stage | Speed (km/h) | Grade (%) | Workload (METS) | HR (bpm) | BP (mmHg) | RPP (mmHg*bpm) | VE (/min) | ST Level (III mV) | Comment |
|------------|------------|---------------|--------------|-----------|-----------------|----------|-----------|----------------|-----------|-------------------|---------|
| PRETEST | SUPINE | 00:04 | 0.00 | 0.00 | 1.0 | 99 | | | 0 | 0.01 | |
| | STANDING | 00:12 | 0.00 | 0.00 | 1.0 | 93 | | | 0 | 0.02 | |
| | HYPERV. | 00:02 | 0.00 | 0.00 | 1.0 | 92 | | | 0 | 0.02 | |
| EXERCISE | WARM-UP | 00:04 | 0.00 | 0.00 | 1.0 | 89 | | | 0 | 0.03 | |
| | STAGE 1 | 03:00 | 2.80 | 10.00 | 4.7 | 120 | 110/80 | 13200 | 0 | -0.05 | |
| | STAGE 2 | 03:00 | 4.00 | 12.00 | 7.0 | 129 | 140/90 | 18060 | 0 | -0.07 | |
| | STAGE 3 | 03:00 | 5.40 | 14.00 | 10.0 | 171 | 140/90 | 23940 | 0 | -0.01 | |
| | STAGE 4 | 00:11 | 6.70 | 16.00 | 10.5 | 173 | | | 0 | -0.06 | |
| RECOVERY | Recovery1 | 00:31 | 2.40 | 0.00 | 6.2 | 166 | | | 0 | 0.04 | |



PT. KARTIKA BINA MEDIKATAMA

| DENTAL EXAMINATION | | | |
|----------------------------|----------|-------------|--------------|
| Name: R. Adi Ramadhan | Sex: M/F | MR : | Visit 4/8/20 |
| Comp.: Inspektindo Sinergi | | DOB : | |
| ODONTOGRAM | | | |

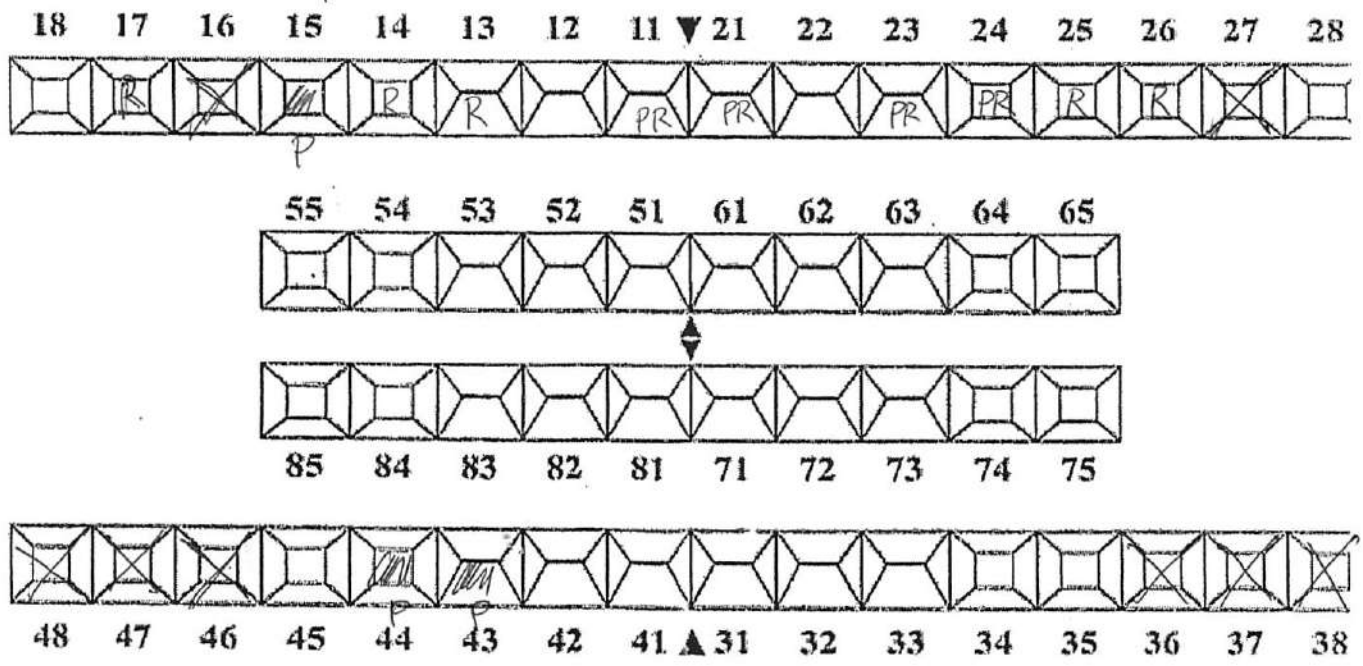

Calculus +3

DIAGNOSA

calculus borok
 17, 14, 13, 25, 26, = GR.
 16, 27, 38, 37, 36, 46, 47, 48 = missing
 15, 44, 43 = Pulpitis
 11, 21, 23, 24 = GTS

TREATMENT PLANNING

pro scaling RA + RB
 17, 14, 13, 25, 26 = pro exo
 16, 27, 38, 37, 36, 46, 47, 48 = pro GTS
 15, 44, 43 = pro PSA

Verified by: drg. Ilona Amalia/ drg. Fajar Sulawati/drg. Siti Darjah/drg. Herlina

4/8/20

NAMA PASIEN : R. Adi Romadian
No. RM : 01.000 79060
Klinik/MCU/ICU : CO. ENT

Yth. Ts. Dokter :
(Konsulen)

Mohon konsul Pasien yang kami rawat
dengan,

Diagnosis kerja :
Ikhtisar klinik :

Konsul yang diminta :

PENDAPAT KONSULEN

Penemuan :

Diagnosis :

Nasehat/Anjuran

Ear : Cerumen Right ear, tympan biluh intact.

Nose : anal euhym, no secret.

Throat : T, T₁ pharynx granular

Audionely: Mild Heng disorde Bilateral

Chronic pharyngitis, Mild Heng disorder Bilateral.

Tanggal : 04/08/2020

Jam :

Dokter :

- Stop smoking.

- Use ear protection
when work in noisy Area.

Tanda tangan

dr. MERISTANA CHUS... Sp. THT-KL
SIP: 13/B.156/3... 1.779.87018
PT. KARTIKA BINA MEDIKATAMA
Nama Jelas

No. Formulir : FM - DR - 008 - 02

No. Revisi : 00

Tanggal Terbit : 2 Mei 2011