



Management System  
ISO 9001:2008

www.tuv.com  
ID 9105042627



**PUSAT PEMERIKSAAN KESEHATAN TENAGA KERJA**

Komplek Taman Niaga Sukajadi Blok J No. 3A-6 Jl. Ahmad Yani - Batam 29433  
Tel: (0778) 7372022, 7372023, 0811 770 1188 , 0811 770 1199. Fax: (0778) 7372024  
E-mail: customercare@medilab-clinic.com  
www.medilab-clinic.com



**Medical Certificate of Fitness for Offshore Work**  
(Issued in accordance with Oil and Gas UK Guidelines)

Name	PETRUS HARRY NATALDO
Date of Birth	25-12-1990
Employing Company Name	INSPEKTINDO SINERGI PERSADA.PT
Occupation	TECHNICIAN
<p>This individual has been examined in accordance with Oil &amp; Gas UK Guidelines and is <b>Medically Fit for Unrestricted Offshore Work</b></p>	
Examining Physician Name	Dr. Mariaman Tjendera, M.Kes
Oil & Gas UK Pin No.	OGUK/2014/2091
Date of Examination	28/09/2019
Date of Expiry of Certificate	27/09/2021
Signed	



## PUSAT PEMERIKSAAN KESEHATAN TENAGA KERJA

Komplek Taman Niaga Sukajadi Blok J No. 3A-6 Jl. Ahmad Yani - Batam 29433  
Telp: (0778) 7372022, 7372023, 0811 770 1188, 0811 770 1199. Fax: (0778) 7372024  
E-mail: customercare@medilab-clinic.com, Website: www.medilab-clinic.com



### Medical Screening Questionnaire and Examination Record

Surname: <b>HARRY NATALDO</b>	Forenames: <b>PETRUS</b>
Address: <b>FAVLING SAGULUNG MANDIRI</b>	Telp: <b>0812 6193 870</b>
Date of Birth: <b>25-12-1990</b>	
GP's Name: <b>Dr. Mariaman Tjendera, M.Kes</b>	
GP's Address: <b>Klinik Medilab</b>	
<b>Komplek Taman Niaga Sukajadi Blok J No. 3A.5,6 Batam Centre, Batam, 29463, Indonesia</b>	
Date of Last Medical Offshore:	
Offshore Occupation / Job Title:	
Emergency Response Role:	

Social / Occupational History	Yes	No	Comments
1. Do you smoke? If so how many per day?		✓	
2. If an ex-smoker, when did you give up?		✓	
3. Average weekly alcohol consumption: state quantity and type		✓	
4. Have you been exposed to any known occupational hazard such as noise, radiation, dusts, asbestos, chemical or lead?		✓	
5. Have you used protective clothing, safety glasses or hearing protection?	✓		
6. Have you ever developed any medical condition in connection with your occupation? if so please give details e.g. hearing loss / skin condition / wheeze / backache / muscle strain / blood disease?		✓	
7. Have you ever suffered any industrial injury? if so, please give details.		✓	
8. Have you ever had any previous audiometric screening? Was this normal? State when and where.	✓		<b>JAWA, 2019 NORMAL</b>
9. Have you ever had previous lung function, screening? Was this normal? State when and there.	✓		<b>JAWA, 2019 NORMAL</b>
10. Have you ever been rejected from employment on medical grounds?		✓	
11. Have you ever received compensation or is there any industrial claim pending?		✓	
12. Have you ever been medicated from an offshore installation?		✓	

**Examining Physician's comments:**



Management System  
ISO 9001:2015

www.tuv.com  
ID 9105042627



**PUSAT PEMERIKSAAN KESEHATAN TENAGA KERJA**

Komplek Taman Niaga Sukajadi Blok J No. 3A-6 Jl. Ahmad Yani - Batam 29433  
Telp: (0778) 7372022, 7372023, 0811 770 1188, 0811 770 1199. Fax: (0778) 7372024  
E-mail: [customercare@medilab-clinic.com](mailto:customercare@medilab-clinic.com), Website: [www.medilab-clinic.com](http://www.medilab-clinic.com)

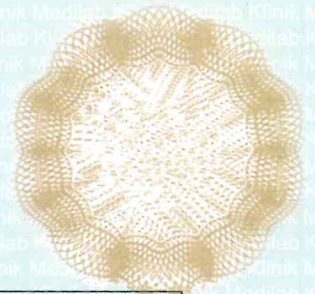

**Do you have or have you been diagnosed as suffering from any of the following?**  
(Please circle and elaborate)

1. Chest pain / heart disease	Yes	<input checked="" type="radio"/> No
2. High blood pressure / stroke	Yes	<input checked="" type="radio"/> No
3. Asthma / Epilepsy / Diabetes	Yes	<input checked="" type="radio"/> No
4. Peptic ulcer disease	Yes	<input checked="" type="radio"/> No
5. Kidney disease (e.g. stones)	Yes	<input checked="" type="radio"/> No
6. Psychiatric disorder (e.g. anxiety, depression)	Yes	<input checked="" type="radio"/> No
7. Tuberculosis	Yes	<input checked="" type="radio"/> No
8. Cancer	Yes	<input checked="" type="radio"/> No

Do any of your immediate family (Parents/Brothers/Sisters) have a history of any the above conditions?  
Please specify:

**Do you currently have any of the following:**

1. Backache / joint or muscular pain	Yes	<input checked="" type="radio"/> No
2. Hernia / rupture	Yes	<input checked="" type="radio"/> No
3. Visual impairment	Yes	<input checked="" type="radio"/> No
4. Perforated eardrum / discharge from ear	Yes	<input checked="" type="radio"/> No
5. Recurrent indigestion	Yes	<input checked="" type="radio"/> No
6. Jaundice / hepatitis / gall bladder disease	Yes	<input checked="" type="radio"/> No
7. Change in bowel habit / diarrhoea	Yes	<input checked="" type="radio"/> No
8. Blood in stool / piles, haemorrhoids	Yes	<input checked="" type="radio"/> No
9. Shortness of breath / coughing up blood	Yes	<input checked="" type="radio"/> No
10. Recurrent bronchitis / pneumonia	Yes	<input checked="" type="radio"/> No
11. Blood in urine / kidney complications / stones	Yes	<input checked="" type="radio"/> No
12. Headaches / Migraine / dizziness	Yes	<input checked="" type="radio"/> No

Physician's Comment:

I certify that the above information is correct

Signed .....(Employee)



Management System  
ISO 9001:2015  
www.tuv.com  
ID 9105042627

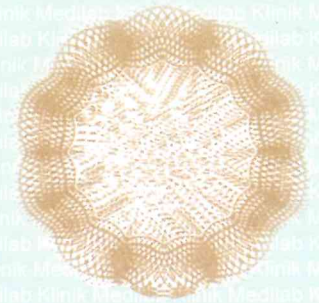

### Medical Examination

(To be completed by examining Physician)

Photographic Id	Passport Number :	C 4724809
 PETRUS HARRY	Driver's license number :	
	Other :	

Height	Weight	BMI	BP	Pulse	FEV1	FVC	FEV1/ FVC	Urinalysis		
								Protein	Blood	Glucose
165 Cm	75 Kg	27.54	128/89 mm Hg	80/ min	3.16	3.41	92.6%	Normal	Normal	Normal

Vision - Distance			Vision - Near			Colour	VDU	
L	Unaided N	Both N	L	Unaided N	Both N	Normal √	Abnormal	Normal
R	Unaided N		R	Unaided N				

	N	A	Comment
Audiometric Screening	√		
Substance Abuse Screening	√		
Stool Culture (Catering Crew),			
Laboratory	√		Lab: SGOT R74.9 37 U/L MIE, SGPT R74.9 90 U/L MIE, Total Cholesterol E78.0 221 mg/dl BHR, HDL E78.4 52 mg/dl BHR, Triglyceride E78.1 249 mg/dl HR. Cholesterol Ratio E78 4.3 AR, Uric Acid E79.0 9.2 mg/dl MIE. Blood Count: Monocytosis D72.821 9.8%
Chest X-Ray		√	Chest X-Ray: Post Fracture in the Right Clavicula S42.001
ECG	√		
Other	√		



Management System  
ISO 9001:2015

www.tuv.com  
ID 9105042627



**PUSAT PEMERIKSAAN KESEHATAN TENAGA KERJA**

Komplek Taman Niaga Sukajadi Blok J No. 3A-6 Jl. Ahmad Yani - Batam 29433  
Telp: (0778) 7372022, 7372023, 0811 770 1188, 0811 770 1199. Fax: (0778) 7372024  
E-mail: customercare@medilab-clinic.com, Website: www.medilab-clinic.com

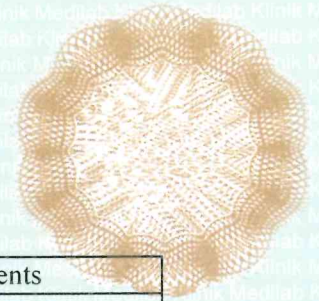

		Normal	Abnormal	Comments
1.	Eye / Pupils	√		
2.	Ear, Nose & Throat	√		
3.	Teeth	√		
4.	Lungs / Chest	√		
5.	Cardiovascular	√		
6.	Abdomen	√		
7.	Hernial Orifices	√		
8.	Genitourinary	√		
9.	Musculoskeletal	√		
10.	Skin	√		
11.	Varicose Veins	√		
12.	Neurological	√		
Physician to comment on any abnormalities:				

Certification	Comment / Reason
Fit for offshore work as per Oil & Gas UK Guidelines	<b>FIT</b>
Fit for restricted offshore work following discussion with operating company's medical adviser	
Temporary unfit for offshore work	
Permanently unfit for offshore work	

Physician's signature



Print Name : Dr. Mariaman Tjendera, M.Kes  
Date Examination : 28 September 2019



Management System  
ISO 9001:2015  
www.tuv.com  
ID 9105042627



**PUSAT PEMERIKSAAN KESEHATAN TENAGA KERJA**

Komplek Taman Niaga Sukajadi Blok J No. 3A-6 Jl. Ahmad Yani - Batam 29433  
Telp: (0778) 7372022, 7372023, 0811 770 1188, 0811 770 1199. Fax: (0778) 7372024  
E-mail: customercare@medilab-clinic.com, Website: www.medilab-clinic.com

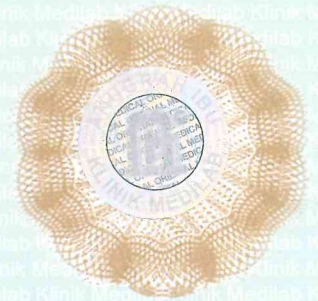

**HEALTH SCREENING REPORT**

Preemployment Physical Examination

**CONFIDENTIAL**

No. Medical Record :   
00001/001/IX/OISP/19

**PERSONAL DATA**

Name : PETRUS HARRY NATALDO  
 Birthday/Gender/Emp. ID : 25 December 1990 / Male / C 4724809  
 Father's Name : JUNJUNGAN N  
 Address : KAV SAGULUNG MANDIRI, BATAM  
 Occupation : TECHNICIAN  
 Name of Employer / Recruitment Agency : INSPEKTINDO SINERGI PERSADA.PT  
 Address of Employer / Recruitment Agency : KAWASAN INDUSTRI SEKUPANG KAVLING.13

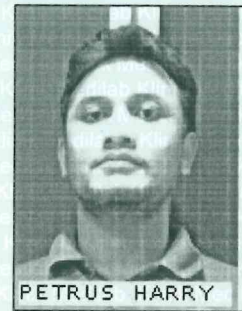

**MEDICAL HISTORY**

	Yes	No		Yes	No		Yes	No
1. Hypertension	<input type="checkbox"/>	<input checked="" type="checkbox"/>	4. Allergic Rhinitis	<input type="checkbox"/>	<input checked="" type="checkbox"/>	7. Surgery	<input type="checkbox"/>	<input checked="" type="checkbox"/>
2. Bronchial Asthma	<input type="checkbox"/>	<input checked="" type="checkbox"/>	5. Peptic Ulcer	<input type="checkbox"/>	<input checked="" type="checkbox"/>	8. Echolalia	<input type="checkbox"/>	<input checked="" type="checkbox"/>
3. Bloody Cough	<input type="checkbox"/>	<input checked="" type="checkbox"/>	6. Epilepsy	<input type="checkbox"/>	<input checked="" type="checkbox"/>	9. Others	<input type="checkbox"/>	<input checked="" type="checkbox"/>

**CLINICAL EXAMINATION**

		Yes/Abnormal	No/Normal			Yes/Abnormal	No/Normal
Weight	: 75 Kg			3. Cardiovascular System			
BMI	: 27.54			a. Blood Pressure	<input type="checkbox"/>	<input checked="" type="checkbox"/>	
				Systolic / Diastolic	: 128 / 89 mm Hg		
1. Vision				Pulse	: 80 / min		
a. Distant Vision	<input type="checkbox"/>	<input checked="" type="checkbox"/>		b. Heart Disease	<input type="checkbox"/>	<input checked="" type="checkbox"/>	
(Should be at least 6/12 in both eyes with or without glasses)				c. Varicose Veins	<input type="checkbox"/>	<input checked="" type="checkbox"/>	
b. Near Vision	<input type="checkbox"/>	<input checked="" type="checkbox"/>		4. Respiratory System	<input type="checkbox"/>	<input checked="" type="checkbox"/>	
(Should be at least J2 in both eyes with or without glasses)				5. Skin-Chronic Disease	<input type="checkbox"/>	<input checked="" type="checkbox"/>	
c. Colour Vision	<input type="checkbox"/>	<input checked="" type="checkbox"/>		6. Abdomen	<input type="checkbox"/>	<input checked="" type="checkbox"/>	
d. Any Organic Eye Disease	<input type="checkbox"/>	<input checked="" type="checkbox"/>		7. Locomotor/Neurological	<input type="checkbox"/>	<input checked="" type="checkbox"/>	
2. Hearing	<input type="checkbox"/>	<input checked="" type="checkbox"/>		8. Endocrine disorders	<input type="checkbox"/>	<input checked="" type="checkbox"/>	
(Unable to hear ordinary conversation at 2 m)				9. Mental State	<input type="checkbox"/>	<input checked="" type="checkbox"/>	

**LABORATORY TEST**

( Report Enclosed )

	Yes/Abnormal	No/Normal
1. Blood Count	<input checked="" type="checkbox"/>	<input type="checkbox"/>
2. Urine Feme	<input type="checkbox"/>	<input checked="" type="checkbox"/>
3. Other Laboratory Test	<input checked="" type="checkbox"/>	<input type="checkbox"/>

**OTHER TEST**

( Report Enclosed )

	Yes/Abnormal	No/Normal
1. Audiometry	<input type="checkbox"/>	<input checked="" type="checkbox"/>
2. Spirometry	<input type="checkbox"/>	<input checked="" type="checkbox"/>
3. ECG ( if indicated )	<input type="checkbox"/>	<input checked="" type="checkbox"/>
4. Chest X-Ray	<input checked="" type="checkbox"/>	<input type="checkbox"/>

**Remarks:** Overweight E66, Chest X-Ray: Post Fracture in the Right Clavicula S42.001, Visual Field & Depth Test: Normal, RR: 18 x/i, Lab: SGOT R74.9 37 U/L MIE, SGPT R74.9 90 U/L MIE, Total Cholesterol E78.0 221 mg/dl BHR, HDL E78.4 52 mg/dl BHR, Triglyceride E78.1 249 mg/dl HR, Cholesterol Ratio E78 4.3 AR, Uric Acid E79.0 9.2 mg/dl MIE, Blood Type: 0 Rh(+) Z67.40, Blood Count: Monocytosis D72.821 9.8%

**CERTIFICATION**

I certify that I have examined the abovenamed person. In my opinion, this person is FIT for duties mentioned above.

**ADVICE :**

Regular Exercise and Reduce Weight, Take Enough Rest & Consume Curcuma, Low Fat & Purin Diet

Authentic Signature



DR. MARIAMAN TJENDERA, M.KES

Date of Exam : 28 September 2019



**HEALTH SCREENING REPORT**

Preemployment Physical Examination



Management System  
 ISO 9001:2015  
 www.tuv.com  
 ID 9105042627

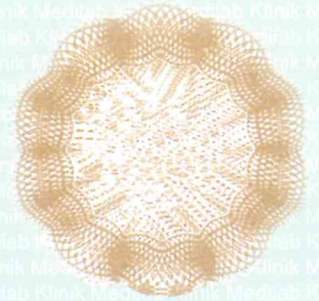

1

**CONFIDENTIAL**

No. Medical Record :   
 00001/001/IX/OISP/19

**PERSONAL DATA**

Name : PETRUS HARRY NATALDO  
 Birthday/Gender/Emp. ID : 25 December 1990 / Male / C 4724809  
 Father's Name : JUNJUNGAN N  
 Address : KAV SAGULUNG MANDIRI, BATAM  
 Occupation : TECHNICIAN  
 Name of Employer / Recruitment Agency : INSPEKTINDO SINERGI PERSADA.PT  
 Address of Employer / Recruitment Agency : KAWASAN INDUSTRI SEKUPANG KAVLING.13

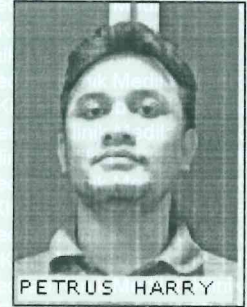

**LABORATORY REPORT**

**BLOOD COUNT**

Test Name	Result	Unit	Reference Range	
HGB	16.0	gr/dl	M: 13.2 - 17.3	F: 11.7 - 15.5
WBC	6.9	10 <sup>3</sup> / mm <sup>3</sup>	M: 3.8 - 10.6	F: 3.6 - 11.0
RBC	5.11	10 <sup>6</sup> / mm <sup>3</sup>	M: 4.4 - 5.9	F: 3.8 - 5.2
ESR	2	mm/hr	M: 0 - 10	F: 0 - 20
HCT	47.0	%	M: 40 - 52	F: 35 - 47
PLT	245	10 <sup>3</sup> /mm <sup>3</sup>	150 - 440	
MCV	92.0	µm <sup>3</sup>	80 - 100	
MCH	31.2	pg	26 - 34	
MCHC	33.9	gr/dl	32 - 36	
<b>Differential Count</b>				
- LYM	33.7	%	25 - 40	
- MON	* 9.8	%	2 - 8	
- GRA	56.5	%	43 - 76	

**URINE FEME**

Macroscopy	Result	Microscopy	Result
- pH	5	- WBC/HPF	Occ/HPF
- Specific Gravity	1.015	- RBC/HPF	Nil/HPF
- Glucosaa	Negative	- Epithel Cell	Nil
- Protein	Negative	- Crystals	Nil
- Ketones	Negative	- Cast	Nil/HPF
- Bilirubin	Negative		
- Urobilinogen	Normal		
- Nitrit	Negative		
- Blood	Negative		
- Leucocytes	Negative		

**X-RAY REPORT**

Chest PA:  
 Chest X-Ray: Post Fracture in the Right Clavicle S42.001

Date of Exam : 28 September 2019



>> Computer Generated Report, No Signature Required. <<



Management System  
ISO 9001:2015  
www.tuv.com  
ID 9105042627



**PUSAT PEMERIKSAAN KESEHATAN TENAGA KERJA**

Komplek Taman Niaga Sukajadi Blok J No. 3A-6 Jl. Ahmad Yani - Batam 29433  
Telp: (0778) 7372022, 7372023, 0811 770 1188, 0811 770 1199. Fax: (0778) 7372024  
E-mail: customercare@medilab-clinic.com, Website: www.medilab-clinic.com

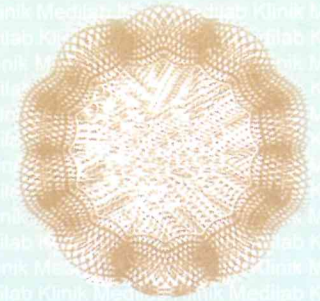

**HEALTH SCREENING REPORT**

Preemployment Physical Examination

**CONFIDENTIAL**

No. Medical Record :   
00001/001/IX/OISP/19

**PERSONAL DATA**

Name : PETRUS HARRY NATALDO  
 Birthday/Gender/Emp. ID : 25 December 1990 / Male / C 4724809  
 Father's Name : JUNJUNGAN N  
 Address : KAV SAGULUNG MANDIRI, BATAM  
 Occupation : TECHNICIAN  
 Name of Employer / Recruitment Agency : INSPEKTINDO SINERGI PERSADA.PT  
 Address of Employer / Recruitment Agency : KAWASAN INDUSTRI SEKUPANG KAVLING.13,

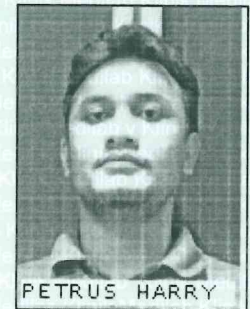

**AUDIOMETRY REPORT**

**Occupational History**

Yes	No
<input checked="" type="checkbox"/>	<input type="checkbox"/>
- Noisy Working Environment	
<input checked="" type="checkbox"/>	<input type="checkbox"/>
- Present/use of Hearing Protector	
<input type="checkbox"/>	<input type="checkbox"/>
- Period of Working	2.0 years

**Medical History/Examination**

Yes	No	If Yes, which ear	Left	Right
<input type="checkbox"/>	<input checked="" type="checkbox"/>		<input type="checkbox"/>	<input type="checkbox"/>
- Ear Surgery			<input type="checkbox"/>	<input type="checkbox"/>
<input type="checkbox"/>	<input checked="" type="checkbox"/>		<input type="checkbox"/>	<input type="checkbox"/>
- Head/Ear Injury			<input type="checkbox"/>	<input type="checkbox"/>
<input type="checkbox"/>	<input checked="" type="checkbox"/>		<input type="checkbox"/>	<input type="checkbox"/>
- Ears Infection			<input type="checkbox"/>	<input type="checkbox"/>
<input type="checkbox"/>	<input checked="" type="checkbox"/>		<input type="checkbox"/>	<input type="checkbox"/>
- Ear Drum Perforation			<input type="checkbox"/>	<input type="checkbox"/>
<input type="checkbox"/>	<input checked="" type="checkbox"/>		<input type="checkbox"/>	<input type="checkbox"/>
- Ear Cerumen			<input type="checkbox"/>	<input type="checkbox"/>

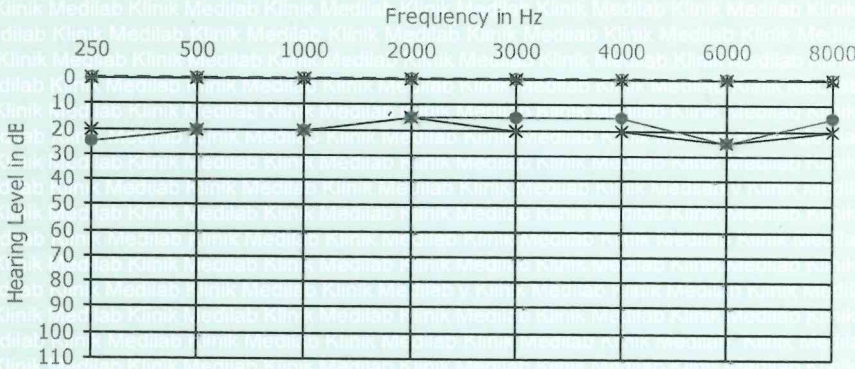

**Conclusion :**

- Audiogram : Normal
- Hearing Impairment : Monaural : R : -11.25 %  
L : -9.38 %  
Hearing Handicap : -10.938 %
- Not a Noise Induced Hearing Loss

Date of Exam : 28 September 2019



>> Computer Generated Report, No Signature Required. <<





Management System  
ISO 9001:2015  
www.tuv.com  
ID 9105042627



**PUSAT PEMERIKSAAN KESEHATAN TENAGA KERJA**

Komplek Taman Niaga Sukajadi Blok J No. 3A-6 Jl. Ahmad Yani - Batam 29433  
Telp: (0778) 7372022, 7372023, 0811 770 1188, 0811 770 1199. Fax: (0778) 7372024  
E-mail: customercare@medilab-clinic.com, Website: www.medilab-clinic.com

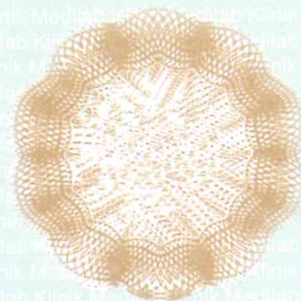

**HEALTH SCREENING REPORT**

Preemployment Physical Examination

1

**CONFIDENTIAL**

No. Medical Record :   
00001/001/IX/OISP/19

**PERSONAL DATA**

Name : PETRUS HARRY NATALDO  
 Birthday/Gender/Emp. ID : 25 December 1990 / Male / C 4724809  
 Father's Name : JUNJUNGAN N  
 Address : KAV SAGULUNG MANDIRI, BATAM  
 Occupation : TECHNICIAN  
 Name of Employer / Recruitment Agency : INSPEKTINDO SINERGI PERSADA.PT  
 Address of Employer / Recruitment Agency : KAWASAN INDUSTRI SEKUPANG KAVLING.13,

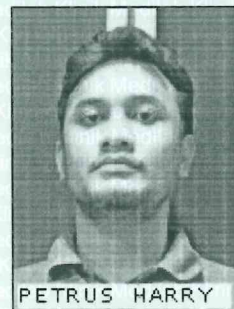

PETRUS HARRY

**PULMONARY FUNCTION TEST**

**Occupation History**

	Yes	No
- Dusty Working Environment	<input checked="" type="checkbox"/>	<input type="checkbox"/>
- Present/use of Protective Equipment	<input checked="" type="checkbox"/>	<input type="checkbox"/>
- Period of Working	2.0 years	

**Medical History**

	Yes	No	If Yes, when
- Lung Disease	<input type="checkbox"/>	<input checked="" type="checkbox"/>	
- Breathlessness/Asthma	<input type="checkbox"/>	<input checked="" type="checkbox"/>	
- Coughed Up Blood	<input type="checkbox"/>	<input checked="" type="checkbox"/>	

	BEST VALUES		
	Pred.	Measured	%Pred.
FVC	4.49	3.41	76
FEV1	3.84	3.16	82
FEV1/FVC	82.2	92.6	113
PEF	9.14	9.96	109
FEF25-75	4.72	4.91	104

FVC Normal Value : 3.722  
 FEV1 Normal Value : 3.189  
 FEV1/FVC % Normal Value : 86 %  
 FVC % Predicted Value : 91 %  
 FEV1 % Predicted Value : 99 %  
 FEV1/FVC % Predicted Value : 107 %

PARAMETER		Pred.	PRE#1	%Pred.	PRE#2	PRE#3
*FVC	L	4.49	3.41	76	3.41	3.41
*FEV1	L	3.84	3.16	82	3.16	3.16
*PEF	L/s	9.14	9.96	109	9.96	9.96
FVC	L	4.49	3.41	76	3.39	3.09
FEV1	L	3.84	3.16	82	3.14	2.92
FEV1/FVC	%	82.2	92.7	113	92.6	94.5

**Interpretation : Normal Spirometri**

Date of Exam : 28 September 2019



>> Computer Generated Report, No Signature Required. <<

Predicted Value based on Indonesian Pneumobile Project, Reference spirometric values of healthy Indonesian schoolchildren and working adults using equipment and methods that meet American thoracic Society (ATS) 1987 recommendations, 1993



Management System  
ISO 9001:2015  
www.tuv.com  
ID 9105042627



**PUSAT PEMERIKSAAN KESEHATAN TENAGA KERJA**

Komplek Taman Niaga Sukajadi Blok J No. 3A-6 Jl. Ahmad Yani - Batam 29433  
Telp: (0778) 7372022, 7372023, 0811 770 1188, 0811 770 1199. Fax: (0778) 7372024  
E-mail: customercare@medilab-clinic.com, Website: www.medilab-clinic.com

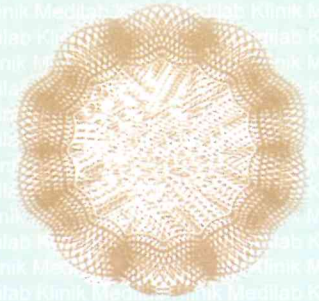

**HEALTH SCREENING REPORT**

Preemployment Physical Examination

**CONFIDENTIAL**

No. Medical Record :   
00001/001/IX/OISP/19

**PERSONAL DATA**

Name : PETRUS HARRY NATALDO  
Birthday/Gender/Emp. ID : 25 December 1990 / Male / C 4724809  
Father's Name : JUNJUNGAN N  
Address : KAV SAGULUNG MANDIRI, BATAM  
Occupation : TECHNICIAN  
Name of Employer / Recruitment Agency : INSPEKTINDO SINERGI PERSADA.PT  
Address of Employer / Recruitment Agency : KAWASAN INDUSTRI SEKUPANG KAVLING.13

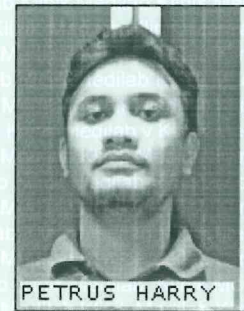

PETRUS HARRY

**LABORATORY REPORT**

Test Name	Result	Unit	Reference Range
<b>LIVER FUNCTION TEST</b>			
Alkaline Phosphatase	74	U/L	30 - 120
SGOT	37	U/L	M: <= 35 F: <= 31
SGPT	90	U/L	M: <= 45 F: <= 34
<b>LIPID PROFILE TEST</b>			
Total Cholesterol	221	mg/dl	<= 200
HDL - Cholesterol	52	mg/dl	M: > 35 F: > 45
LDL - Cholesterol	119	mg/dl	50 - 140
Triglycerida	249	mg/dl	<= 204
Ratio Cholesterol ( Total Chol : HDL )	4.3		M: < 3.4 F: < 3.3
<b>BLOOD SUGAR TEST</b>			
Nuchter	98	mg/dl	< 100
<b>RENAL FUNCTION TEST</b>			
Ureum	19	mg/dl	17 - 43
Creatinine	1.0	mg/dl	M: 0.8 - 1.3 F: 0.5 - 0.9
Uric Acid	9.2	mg/dl	M: 3.6 - 8.2 F: 2.3 - 6.1
<b>SEROLOGI</b>			
VDRL / RPR	Non Reactive		Non Reactive
HIV	Negative		Negative
HBsAg	Negative		Negative
Blood Group	O		
Rhesus	Positive		
<b>URINE</b>			
Cannabinoid	Negative		Negative
Methamphetamine	Negative		Negative
Opiates	Negative		Negative
Amphetamine	Negative		Negative
Benzodiazepine	Negative		Negative
Barbiturate	Negative		Negative

Date of Exam : 28 September 2019



>> Computer Generated Report, No Signature Required. <<



Management System  
ISO 9001:2015  
www.tuv.com  
ID 9105042627

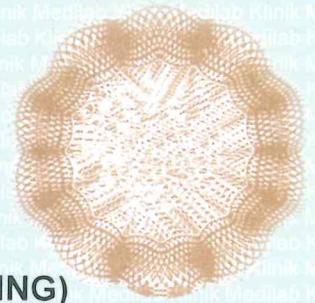

### ELECTROCARDIOGRAM INTERPRETATION (RESTING)

NAME : Petrus Harry Nataldo  
Age : 28 years  
Sex : Male  
Place/Date : Batam, September 28<sup>th</sup> 2019  
Company's name : INSPEKTINDO SINERGI PERSADA.PT

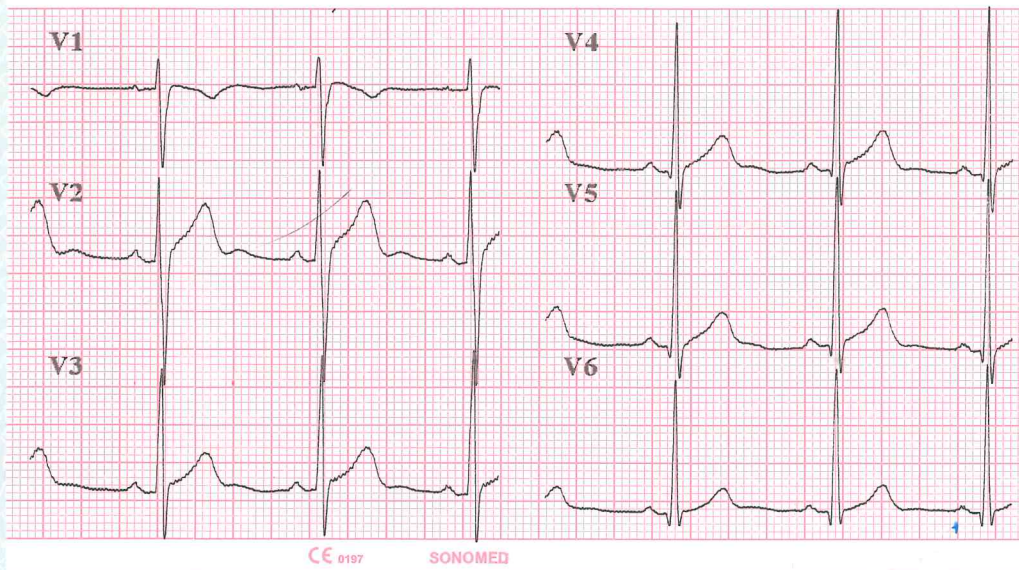
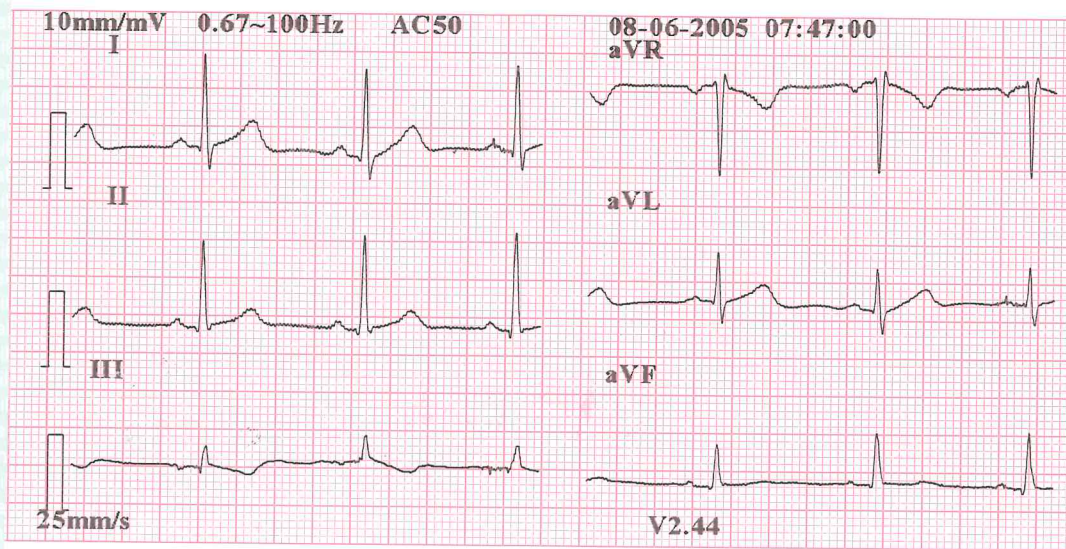

CONCLUSION : **Normal Resting ECG**  
EXAMINER :

**dr. Ebiet Yudi Santoko**  
Examining Physician