

Certificate Of Health Assessment



Name	Age	Position	Department
ALFONSUS LIQUORI	28 yo	INSPECTOR	-

COMPANY :

INSPEKTINDO SINERGI PERSADA, PT

CONCLUSION

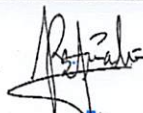
FIT TO WORK	
FIT WITH MEDICAL NOTE	✓
TEMPORARY UNFIT	
UNFIT	

Issued Date	Doctors Name	Prepared By
17 July 2021	Rezkha Amalia, MD PKTK : KEP.476/BINWASK3-PNK3/KK/XII/2018 SIP : 54/B.15a/31.74.04.1004/-1.779.3/e/2018	 
Expired Date		Verified By
17 July 2022	dr. Muhammad Ilyas, Sp.Ok SIP : 29/B.15b/31.74.04.1004.02.009.K.1/3/-1.779.3/e/2019	 PT. KARTIKA BINA MEDIKATAMA

No. Formulir : FM-DR-008-05
 No. Revisi : 00
 Tanggal Terbit : 2 Mei 2011

Certificate Number : MP-BOP/1-20210717/130562
 MCU Validity Check
<https://mcu-validasi.medikapla.com>

PT. KARTIKA BINA MEDIKATAMA

TO WHOM IT MAY CONCERN

Kepada yang berkepentingan

This is certify that today Saturday, 17 July 2021 Medika Plaza Clinic has performed urine drug screening and/or breath alcohol test to :

Dengan ini menyatakan bahwa, pada hari ini Sabtu, 17 Juli 2021 Medika Plaza Clinic telah melakukan urine drug screening dan/atau breath alcohol test kepada :

ALFONSUS LIQUORI

With the results are as follows :

Dengan hasil sebagai berikut :

<u>Drugs Test</u> <i>Uji Obat</i>	<u>Result</u> <i>Hasil</i>		
URINE DRUGS SCREENING			
- Amphetamine	<input type="checkbox"/> Non-Negative	<input checked="" type="checkbox"/> Negative	<input type="checkbox"/> N/A
- Met-Amphetamine	<input type="checkbox"/> Non-Negative	<input checked="" type="checkbox"/> Negative	<input type="checkbox"/> N/A
- Cocain	<input type="checkbox"/> Non-Negative	<input checked="" type="checkbox"/> Negative	<input type="checkbox"/> N/A
- THC/Canabis/Marijuana	<input type="checkbox"/> Non-Negative	<input checked="" type="checkbox"/> Negative	<input type="checkbox"/> N/A
- Morphine/Opiates	<input type="checkbox"/> Non-Negative	<input checked="" type="checkbox"/> Negative	<input type="checkbox"/> N/A
- P C P/Phencyclidine	<input type="checkbox"/> Non-Negative	<input checked="" type="checkbox"/> Negative	<input type="checkbox"/> N/A
- Barbiturate	<input type="checkbox"/> Non-Negative	<input type="checkbox"/> Negative	<input checked="" type="checkbox"/> N/A
- Benzodiazepin	<input type="checkbox"/> Non-Negative	<input checked="" type="checkbox"/> Negative	<input type="checkbox"/> N/A
- Methadone	<input type="checkbox"/> Non-Negative	<input checked="" type="checkbox"/> Negative	<input type="checkbox"/> N/A
- Propoxyphene	<input type="checkbox"/> Non-Negative	<input type="checkbox"/> Negative	<input checked="" type="checkbox"/> N/A
- Oxycodone	<input type="checkbox"/> Non-Negative	<input type="checkbox"/> Negative	<input checked="" type="checkbox"/> N/A
- MDMA	<input type="checkbox"/> Non-Negative	<input type="checkbox"/> Negative	<input checked="" type="checkbox"/> N/A
- 6-MAM	<input type="checkbox"/> Non-Negative	<input type="checkbox"/> Negative	<input checked="" type="checkbox"/> N/A
BREATH ALCOHOL TEST			
- Alcohol	<input type="checkbox"/> Non-Negative	<input checked="" type="checkbox"/> Negative	<input type="checkbox"/> N/A

Jakarta, July 17, 2021



PT. KARTIKA BINA MEDIKATAMA
(dr. Dian Wahyu Tanjungsari, Sp.PK)
Clinical Patologist

HEALTH ASSESSMENT REPORT

Of

ALFONSUS LIQUORI

01.00064128

Saturday, 17 July 2021

MP BELTWAY CLINIC

Beltway Office Park, Annex Building, Ground Floor

Jl. TB. Simatupang Kav.41, Jakarta Selatan 12550

Tlp : (62-21) 808 66 099, Fax : (62-21) 808 66 098

www.medikaplaza.com

MP BELTWAY CLINIC

Beltway Office Park, Annex Building, Ground Floor
Jl. TB. Simatupang Kav.41, Jakarta Selatan 12550
Tlp : (62-21) 808 66 099, Fax : (62-21) 808 66 098
www.medikaplaza.com

PATIENT DATA

MedRec.	: 01.00064128	EMPLOY. STATUS	: Employee
NAME	: ALFONSUS LIQUORI	BIRTHDATE	: 01 August 1992
EMPLOYEE No.	: -	SEX	: Male
JOB TITLE	: INSPECTOR	STATUS	: Single
COMP. NAME	: INSPEKTINDO SINERGI PERSADA, PT	NASIONALITY	: INDONESIA

SUMMARY

MEDICAL FINDING :

1. Hypertriglyceridemia
2. Increase Gamma GT level
3. Obesity
4. Necrosis pulpa, and impacted teeth
5. USG Abdomen: Fatty liver

Your fitness status is fit with medical note:
Necrosis pulpa

SUGGESTION :

1. Low at and carbohydrate diet, exercise regularly minimal 3 times a week
2. Take enough rest minimal 8 hours/day. Repeat Gamma GT level examination 1 month later and consult to an Internist if still increase
3. Reduce body weight gradually 0.5 Kgs/week, by doing regular exercise (aerobic/jogging), 3-4x/week, 30-45 minutes and reduce high calorie diet until maximal body weight is 72.25 Kgs (present body weight is 95.7 Kgs). Consultation with a Nutritionist for evaluation of obesity
4. Consultation with a Dentist for dental care, minimal once a year or better once in six month. Consultation with a Dentist for further evaluation of Necrosis pulpa
5. Low fat diet and exercise regularly minimum 3x/week. Repeat abdominal USG 6 months later and consultation with an Internist to evaluate fatty liver

PERCEPTIONS OF EXPOSURE BY WORKERS :

- Others (INSPECTOR (Offshore, Onshore & Office))

Responsible Doctor

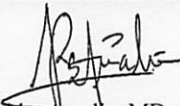

Rezkha Amalia, MD

Notes:

If you need the further information or consultation, please contact us via :

Email : - beltway.doctor@medikaplaza.com
- Rezkha.Amalia@medikaplaza.com
- Puteri.Melati@medikaplaza.com

Telepon Klinik : (62-21) 8086 6099

CLINICAL EVALUATION

Name : ALFONSUS LIQUORI	Sex : Male	MR : 01.00064128	Visit : 17/07/2021
Comp.: INSPEKTINDO SINERGI PERSADA, PT		DOB : 01 August 1992	

EXAMINATION	RESULT	NOTES
-------------	--------	-------

ANAMNESA

PRESENT COMPLAINT AND HISTORY OF PRESENT

ILLNESS

Present complaint	No complaint
-------------------	--------------

MEDICAL HISTORY

Allergy	Yes	Seafood
Imunisasi	Yes	
Surgery	Yes	Tonsilectomy when child, Fractue Hand 2008
Hospitalization	No	
Disease	Yes	Hypertriglyceridemia

LIFE STYLE

Alcohol intake	No	
Smoking	Yes	Heavy Smoker
Exercise	Yes	Sometimes, jogging

FAMILY MEDICAL HISTORY

Diabetes Melitus	No	
Hypertension	Yes	Mother
Heart disease	No	
Lung TB	No	
Kidney disease	No	
Astma	No	
Mental disease	No	
Epilepsy	No	
Cancer	No	
Color blind	No	
Stroke	No	
Liver disease	No	
Bone & joint	No	
Others disease	No	

WORK EXPOSURE

Noise	No	
Heat Stress	No	
Cold Stress	No	
Vibration	No	
Involving height	No	
Radiation	No	
Dust	No	

CLINICAL EVALUATION

Name : ALFONSUS LIQUORI	Sex : Male	MR : 01.00064128	Visit : 17/07/2021
Comp.: INSPEKTINDO SINERGI PERSADA, PT		DOB : 01 August 1992	

EXAMINATION	RESULT	NOTES
Toxic chemical	No	
Irritating fluid	No	
Smoke	No	
Bacterium/Virus/Parasite	No	
Blood	No	
Animal	No	
Operating heavy mobile equipment	No	
Manual Handling	No	
Sitting continuously over 4 hours	No	
Stand continuously over 4 hours	No	
Using monitor screen more than 4 hours per day	No	
Exposure	No	
Unergonomic body positions	No	
Shift work	No	
Work is not accordance with skills and knowledge	No	
Workload does not accordance with time	No	
Work conflict	No	
Inappropriate task	No	
Career barriers	No	
Family conflict	No	
Working arround rotating machinery	No	
Administration work	No	
Handling food product	No	
Others	Yes	INSPECTOR (Offshore, Onshore & Office)
PHYSICAL EXAMINATION		
General Appearance	Good	
Body shape	Picnicus	
VITAL SIGN		
Body Weight	95.7 Kg	
Body Height	170 Cm	
BMI	33.11 Kg/m2	
Normal Weight	53.47 - 72.25 Kg	
BMI Conclusion	Obesity	
Blood Pressure	110/70 mmHg	
Pulse	81 x/minute	
Body Temperature	36.2 °C	
RR	20	

CLINICAL EVALUATION

Name : ALFONSUS LIQUORI	Sex : Male	MR : 01.00064128	Visit : 17/07/2021
Comp.: INSPEKTINDO SINERGI PERSADA, PT		DOB : 01 August 1992	

EXAMINATION	RESULT	NOTES
Neck Circumference	39 Cm	
Arm Circumference	33 Cm	
Chest size	98 Cm	
Abdominal Circumference	100 Cm	
SKIN		
Skin	Abnormal	Tattoos at chest, back, right hand and right leg
EYE		
Left	Normal	
Right	Normal	
ENT		
Auricle	Normal	
Ear canal	Normal	
Drums	Normal	
Septum/Conchae	Not Examined	
Sinuses	Not Examined	
Pharynx	Not Examined	
Tonsil	Not Examined	
MOUTH		
Gum	Normal	
Dental	Abnormal	Necrosis pulp, and impacted teeth
NECK		
General	Normal	
Thyroid Gland	Normal	
CHEST		
Form	Normal	
Lung	Normal	
Heart	Normal	
Breast	Normal	
ABDOMEN		
Form	Flat	
Palpation	Supple	
Liver	Not Palpable	
Spleen	Not Palpable	
Kidney	No Ballotment	
-	No	
Hernia inguinal	No	
EXTRIMITIES		

CLINICAL EVALUATION

Name : ALFONSUS LIQUORI	Sex : Male	MR : 01.00064128	Visit : 17/07/2021
Comp. : INSPEKTINDO SINERGI PERSADA, PT		DOB : 01 August 1992	
EXAMINATION	RESULT	NOTES	

Bones, joint	Normal	
Muscles, tonus	Normal	
Fingernails	Normal	
Hand	Normal	
Foot	Normal	
RECTAL EXAMINATION		
Hemorrhoid	Negative	
Rectum	Normal	
SENSORIK EXAMINATION		
Tes Raba	Normal	
MOTORIK EXAMINATION		
Tes Grip	Normal	
REFLEX EXAMINATION		
Physiologic reflex	Normal	
Patologic reflex	Normal	
OTHERS EXAMINATION		
Coordination	Normal	
LYMPHE SYSTEM		
Submandibula	Normal	
Neck Gland	Normal	
Armpit gland	Normal	
Inguinal	Normal	

OPHTHALMOLOGY DIAGNOSTIC

Name : ALFONSUS LIQUORI	Sex : Male	MR : 01.00064128	Visit : 17/07/2021
Comp.: INSPEKTINDO SINERGI PERSADA, PT		DOB : 01 August 1992	

EXAMINATION		Right	Left
Reading		-	
Previous Glasses		-	-
Without Glasses	Distant	20/20	20/20
	Near	J1	J1
Correction	Distant	-	-
	Near	-	-
Depth Perception		-	
Tonometry		18.0 mmHg	18.0 mmHg
Funduscopy		NORMAL	NORMAL
Visual Fields		Normal	
Colour Blind Test		Normal	

Impression :

RADIOLOGY DIAGNOSTIC

Name : ALFONSUS LIQUORI	Sex : Male	MR : 01.00064128	Visit : 17/07/2021
Comp.: INSPEKTINDO SINERGI PERSADA, PT		DOB : 01 August 1992	

EXAMINATION	RESULT
-------------	--------

THORAX PA

No abnormality seen in both lungs.
Normal bronchovascular markings in both hili.
The heart is normal in size and shape.
The mediastinum is not widened.
Both sinus and diaphragms are good.
No evidence of pleural effusion.

Impression

Normal heart and lungs.

RADIOLOGY DIAGNOSTIC

Name : ALFONSUS LIQUORI

Sex : Male

MR : 01.00064128 Visit : 17/07/2021

Comp.: INSPEKTINDO SINERGI PERSADA, PT

DOB : 01 August 1992

EXAMINATION**RESULT**

USG ABDOMEN

LIVER:

Normal in size and contour, smooth surface, echoes structure parenchyme which are homogenous increase. No sign of SOL.

Intrahepatic vascularity and billiary tract are normal.

GALL BLADDER:

Normal in size, contour and surface. No sign of SOL/ sludge/ stone.

BOTH KIDNEYS:

Normal in size, contour and surface. No sign of obstruction/ stone/ SOL.

PANCREAS:

Normal in size, contour and surface. No sign of SOL.

LIEN:

Normal in size and contour, the echoes are homogenous. No sign of SOL.

URINARY BLADDER:

Normal in contour and surface. No sign of stone/ SOL.

PROSTATE AND VESICULA SEMINALIS:

Normal in size and contour which are homogenous echoes and no sign of focal lesion/ SOL.
Calcification (+)

Impression

Fatty liver

Other intra abdominal organs are normal

LABORATORY RESULT

Name : ALFONSUS LIQUORI	MR : 01.00064128	Visit : 17/07/2021	#Lab : IN747324992562
Comp.: INSPEKTINDO SINERGI PERSADA, PT	Sex : Male	DOB : 01 August 1992	
EXAMINATION	RESULT	NORMAL RANGE	

HEMATOLOGI

ABO/Rh Typing "B" Rh(+) positive

Automated Blood Count

White Blood Cell (WBC)	10.8	3.8 - 11.0
Erythrocyte (RBC)	5.4	4.4 - 5.9
Haemoglobin	16.2	13.2 - 17.3
Hematocrit	47	40 - 52
Thrombocytes	339	150 - 440

MCV, MCH, MCHC

MCV	87	80 - 100
MCH	30	26 - 34
MCHC	34.2	32 - 36
ESR	12 *	0 - 10

Differential Count

Basophils	1	0 - 1
Eosinophil	3	2 - 4
Bands / Stab	2 *	3 - 5
Neutrophils	41 *	50 - 70
Lymphocytes	45 *	25 - 40
Monocytes	8	2 - 8

BLD CHEMISTRY/LIPID PROFILE

Total Cholesterol	143	Normal/Desireable: <200 Borderline High: 200-239 High: >=240
HDL Cholesterol	29.4 *	Normal : >40 - <60 Low HDL : <40 Desireable : >=60
LDL Cholesterol	74	Optimal: <100 Near/Above Optimal: 100-129 Borderline High: 130-159 High: 160-189 Very High: >=190
Triglycerides	198 *	Normal : <150 Borderline High: 150-199 High : 200-499 Very High : >=500

BLD CHEMISTRY/KIDNEY FUNCTION

LABORATORY RESULT

Name : ALFONSUS LIQUORI	MR : 01.00064128	Visit : 17/07/2021	#Lab : IN74732499256
Comp.: INSPEKTINDO SINERGI PERSADA, PT	Sex : Male	DOB : 01 August 1992	

EXAMINATION	RESULT	NORMAL RANGE
Ureum	18.2	10.0 - 50.0
Creatinine	1.0	0.6 - 1.3
Uric Acid	4.99	3.50 - 7.20

BLD CHEMISTRY/LIVER FUNCTION

Total Bilirubin	0.50	0.1 - 1.0
Direct Bilirubin	0.09	0.0 - 0.2
Indirect Bilirubin	0.41	0.0 - 0.8
SGOT(AST)	27	13 - 45
SGPT (ALT)	43	13 - 50
Alkaline Phosphatase	107	30 - 120
Gamma GT	54 *	0 - 50
Albumin	5.0	3.5 - 5.5
Globulin	2.80	2.3 - 3.5
Total Protein	7.8	6.6 - 8.7

BLD CHEMISTRY/DIABETES

Glucose Fasting	85	< 100
Glucose Urine	Negative	Negative
Keton Urine	Negative	Negative

Blood Glucose 2 PP

Blood Sugar 2 Hours PP	105	< 140
Glucose Urine	Negative	Negative
Keton Urine	Negative	Negative

SEROLOGI / IMUNOLOGI

HBsAg (Quantitative)	0.00	0.00 - 0.03
Anti Hbs (Quantitative)	90.6	>= 5.0

TOXICOLOGY - DRUGS SCREENING

Methadone	Negative	Negative
Phencyclidine	Negative	Negative
THC/Marijuana	Negative	Negative
Amphetamine	Negative	Negative
Benzodiazepines	Negative	Negative
Opiat	Negative	Negative
Cocain	Negative	Negative
Metamphetamine	Negative	Negative
Alcohol	Negative	Negative

URINALYSIS

Complete Urine Analysis

LABORATORY RESULT

Name : ALFONSUS LIQUORI	MR : 01.00064128	Visit : 17/07/2021	#Lab : IN747324992562
Comp.: INSPEKTINDO SINERGI PERSADA, PT	Sex : Male	DOB : 01 August 1992	

EXAMINATION	RESULT	NORMAL RANGE
Macroscopic		
Color	Colorless	
Turbidity	Clear	Clear
Specific Gravity	1.006	1.000 - 1.030
pH	6.0	4.5 - 8.0
Leucocyte	Negative	Negative
Glucose	Negative	Negative
Nitrit	Negative	Negative
Bilirubin	Negative	Negative
Blood	Negative	Negative
Urobilinogen	Normal	Normal
Protein	Negative	Negative
Keton	Negative	Negative

Microscopic

RBC	0-1	0 - 1
WBC	0-1	0 - 4
Cylinder	Negative	
Epithels Squamous	0-2	5 - 15
Crystals	Negative	
Bacteria	Negative	Negative
Others	Negative	

STOOL / RECTAL SWAP

Faeces Complete

Macroscopic

Color	Brown	
Consistency	Smooth	
Mucus	Negative	Negative
Blood	Negative	Negative
Pus	Negative	Negative
Parasit	Negative	Negative
Lipid	Negative	Negative

Microscopic

RBC	0-1	0 - 1
WBC	0-1	0 - 5
Amoeba	Negative	
Ephitels	Positive	Positive
Worm Eggs	Negative	Negative

LABORATORY RESULT

Name : ALFONSUS LIQUORI	MR : 01.00064128	Visit : 17/07/2021	#Lab : IN747324992562
Comp. : INSPEKTINDO SINERGI PERSADA, PT	Sex : Male	DOB : 01 August 1992	

EXAMINATION	RESULT	NORMAL RANGE
Yeast	Negative	Negative
Muscle Fiber	Negative	Negative
Others	Negative	Negative
Digestive		
Amylum	Negative	Negative
Fat	Negative	
Fibers	Positive	Positive

AUDIOMETRY DIAGNOSTIC

Name : ALFONSUS LIQUORI	Sex : Male	MR : 01.00064128	Visit : 17/07/2021
Comp. : INSPEKTINDO SINERGI PERSADA, PT		DOB : 01 August 1992	

RESULT

Left Ear	250	500	1000	2000	3000	4000	6000	8000
AC	25	25	15	10	10	10	15	5
BC	-	-	-	-	-	-	-	-

Right Ear	250	500	1000	2000	3000	4000	6000	8000
AC	25	15	10	15	10	10	15	5
BC	-	-	-	-	-	-	-	-

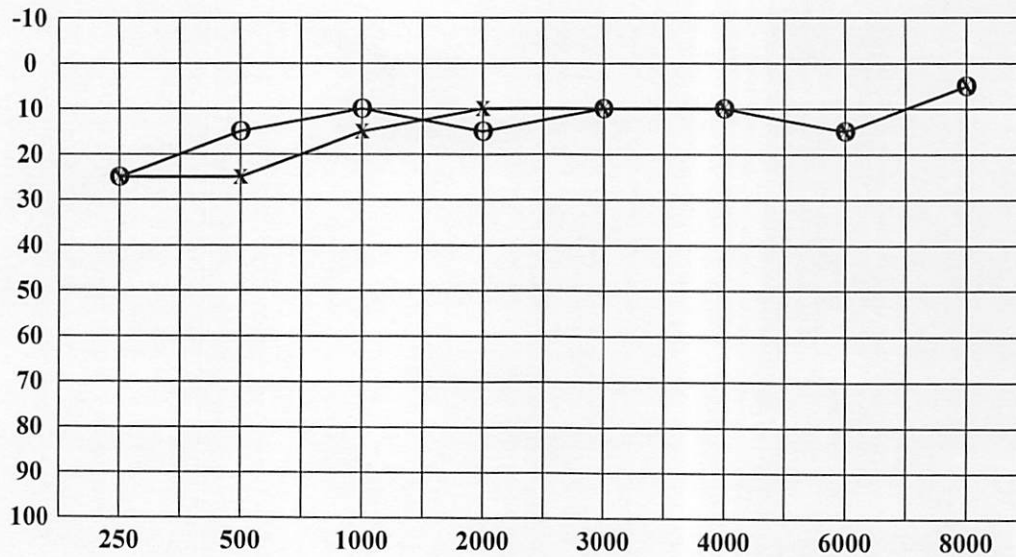

< : Right Ear (BC)
 > : Left Ear (BC)

 O : Right Ear (AC)
 X : Left Ear (AC)

Conclusion Right Ear : Hearing threshold = 12.5 dB
(Within normal limit)

Conclusion Left Ear : Hearing threshold = 15 dB
(Within normal limit)

CARDIOLOGY DIAGNOSTIC

Name : ALFONSUS LIQUORI	Sex : Male	MR : 01.00064128	Visit : 17/07/2021
Comp. : INSPEKTINDO SINERGI PERSADA, PT		DOB : 01 August 1992	

EXAMINATION	RESULT	Comments :
ELECTROCARDIOGRAPHY	Sinus Rythm axis (N), P wave (N), PR int 0.16" ST - T segment (N), aritmia (-)	Normal ECG
TREADMILL	Sinus Rythm axis (N), P wave (N), PR int 0.16" ST - T segment (N), aritmia (-)	Treadmill Exercise Test : Negative Cardiopulmonary Fitness Classification : Good METs : 13.4

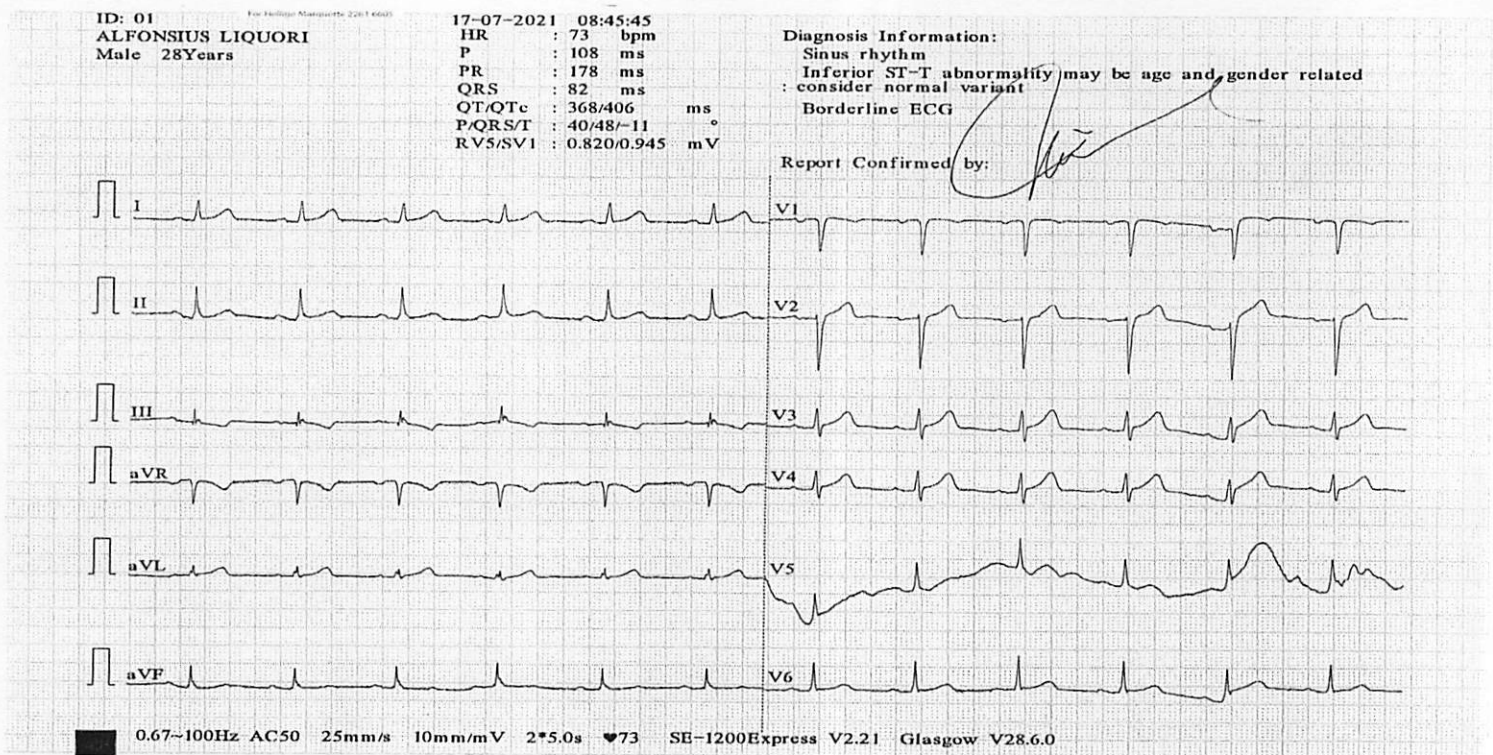



ALFONSUS LIQUORI MR

ID: 01.00064128, Born: 8/1/1992 (Male 28), 95.7 kg, 170 cm
Test Date: 7/17/2021 7:49:57 AM

MEDIKA PLAZA

Patient info

Born: 8/1/1992
Age: 28
Sex: Male
Weight: 95.7 kg
Height: 170 cm
Smoker:
Pacemaker:

Medical history

Medications

Reason for admission

Reason for Stop

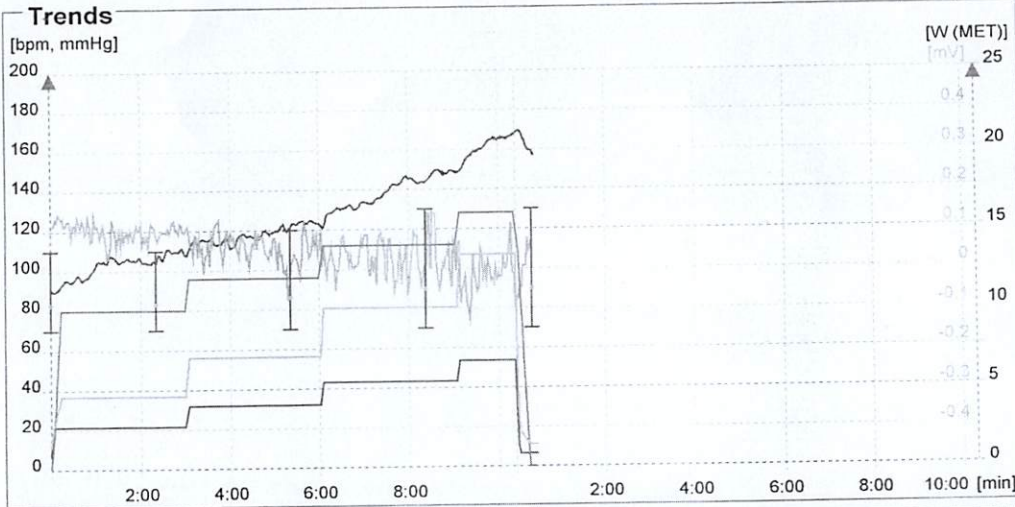

Conclusion

Alfa
Good

MP
T. KARTIKA BIN. MEDIKATAMA

Staff

Physician: user
Technician:

Test info

Test date: 7/17/2021
Test time: 7:49 AM

Stress device: BTL Treadmill
Protocol: Bruce

Total duration: 10:22
Stress achieved: 6.7km/h, 16.0% (~13.4MET) = 96% predicted (~13.8MET) - for 78 sec

HR rest: 88/
HR peak: 167 = 87% predicted (191) -- 10:22 Exercise (13.4MET)

Handgrip test:
BP rest: 110/70
BP peak: --
BP recovery: 130/70

DP rest: 9680
DP peak: 18616 = 1.9x DP at rest

ST depression max: I -0.48mV 08:23 Exercise 10.1MET
ST elevation max: aVR 0.64mV 08:55 Exercise 10.1MET

ST/HR index: 3.4 μ V/bpm (abnormal)



ALFONSUS LIQUORI MR

ID: 01.00064128, Born: 8/1/1992 (Male 28), 95.7 kg, 170 cm
Test Date: 7/17/2021 7:49:57 AM

MEDIKA PLAZA

Time: P 00:05 - Reference

Load: 1.4MET, HR: 88bpm, BP: 110/70

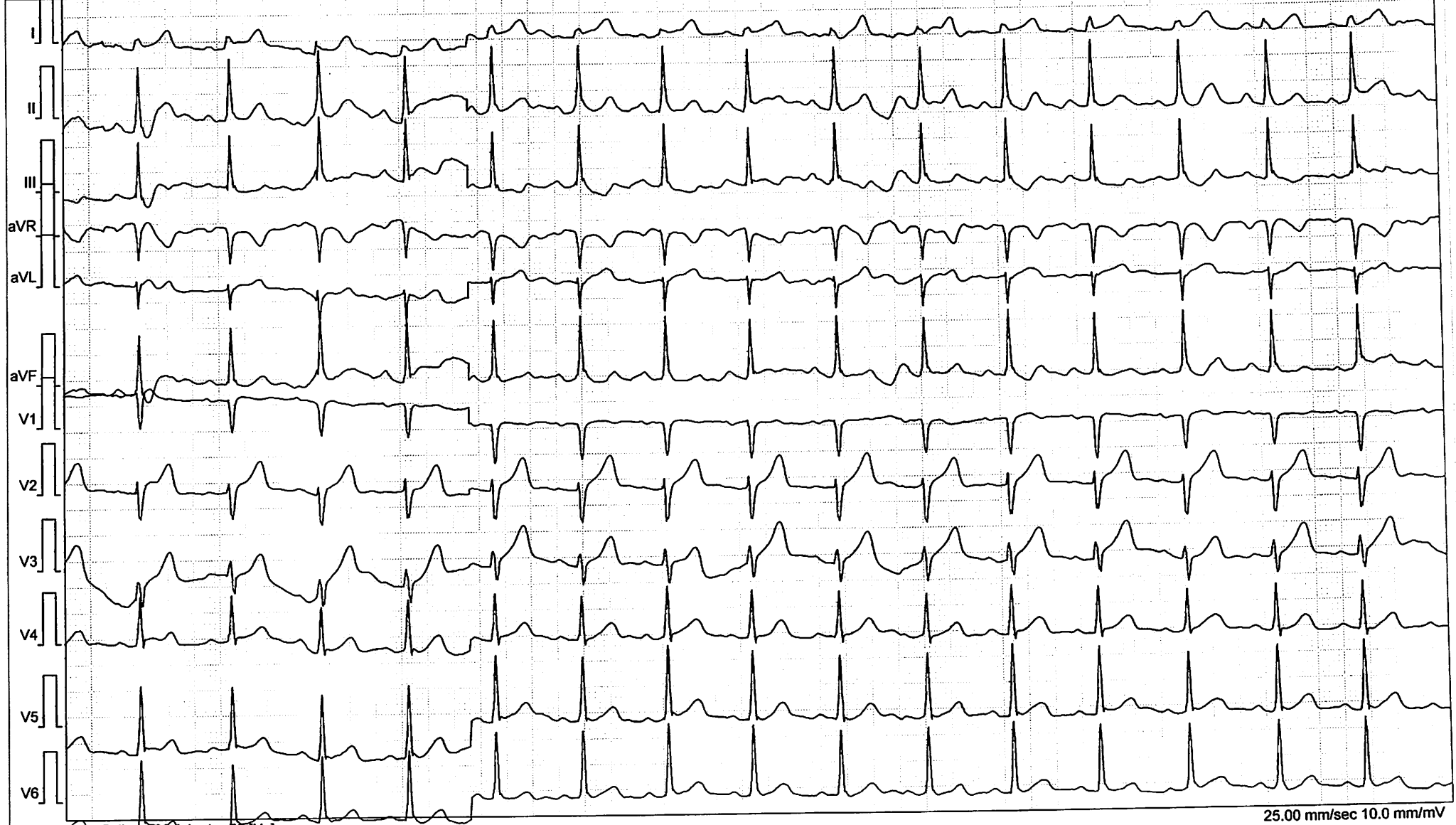

25.00 mm/sec 10.0 mm/mV

Filter: 0.07-Spline - 90 Adapt, -50 [Hz]



ALFONSUS LIQUORI MR

ID: 01.00064128, Born: 8/1/1992 (Male 28), 95.7 kg, 170 cm
Test Date: 7/17/2021 7:49:57 AM

MEDIKA PLAZA

Time: E 02:56 - E1

Load: 4.6MET, HR: 108bpm, BP: 110/70

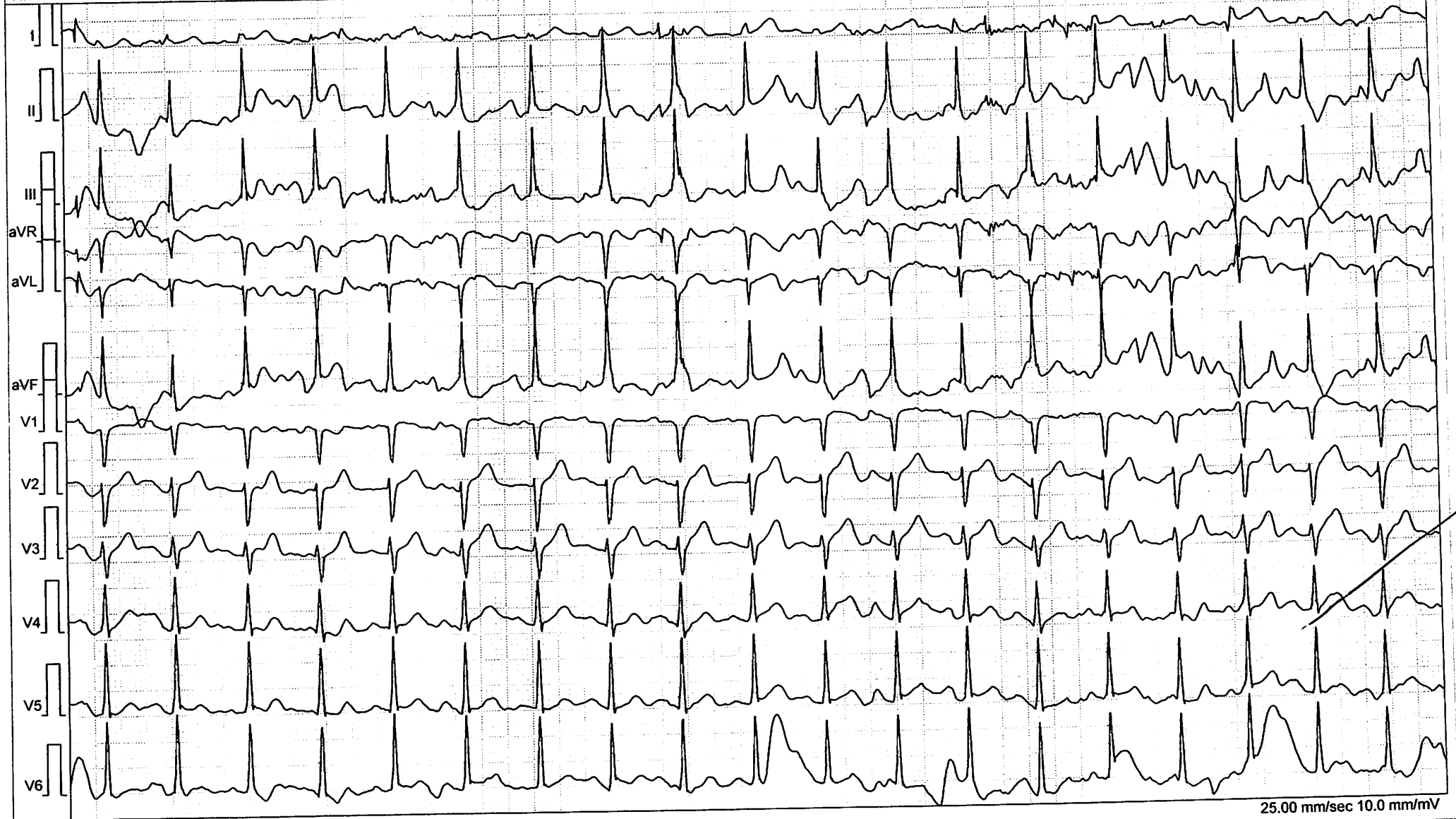

25.00 mm/sec 10.0 mm/mV

Filter: 0.07 Spline - 90 Adapt, ~50 [Hz]



ALFONSUS LIQUORI MR

ID: 01.00064128, Born: 8/1/1992 (Male 28), 95.7 kg, 170 cm
Test Date: 7/17/2021 7:49:57 AM

MEDIKA PLAZA

Time: E 05:58 - E2

Load: 7.0MET, HR: 123bpm, BP: 120/70

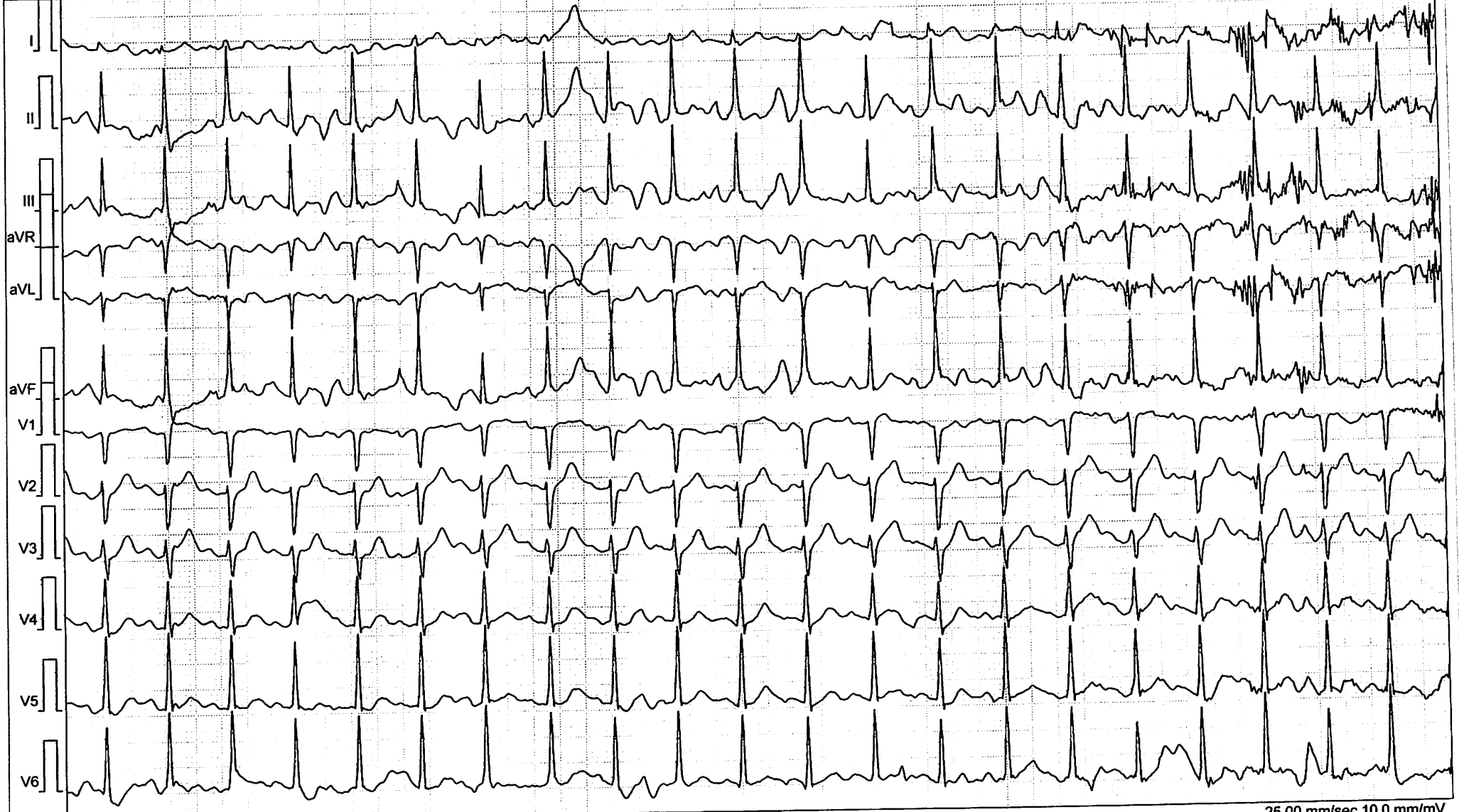

25.00 mm/sec 10.0 mm/mV

Filter: 0.07 Spline - 90 Adapt, ~50 [Hz]



ALFONSUS LIQUORI MR

ID: 01.00064128, Born: 8/1/1992 (Male 28), 95.7 kg, 170 cm
Test Date: 7/17/2021 7:49:57 AM

MEDIKA PLAZA

Time: E 08:59 - E3

Load: 10.1MET, HR: 149bpm, BP: 130/70

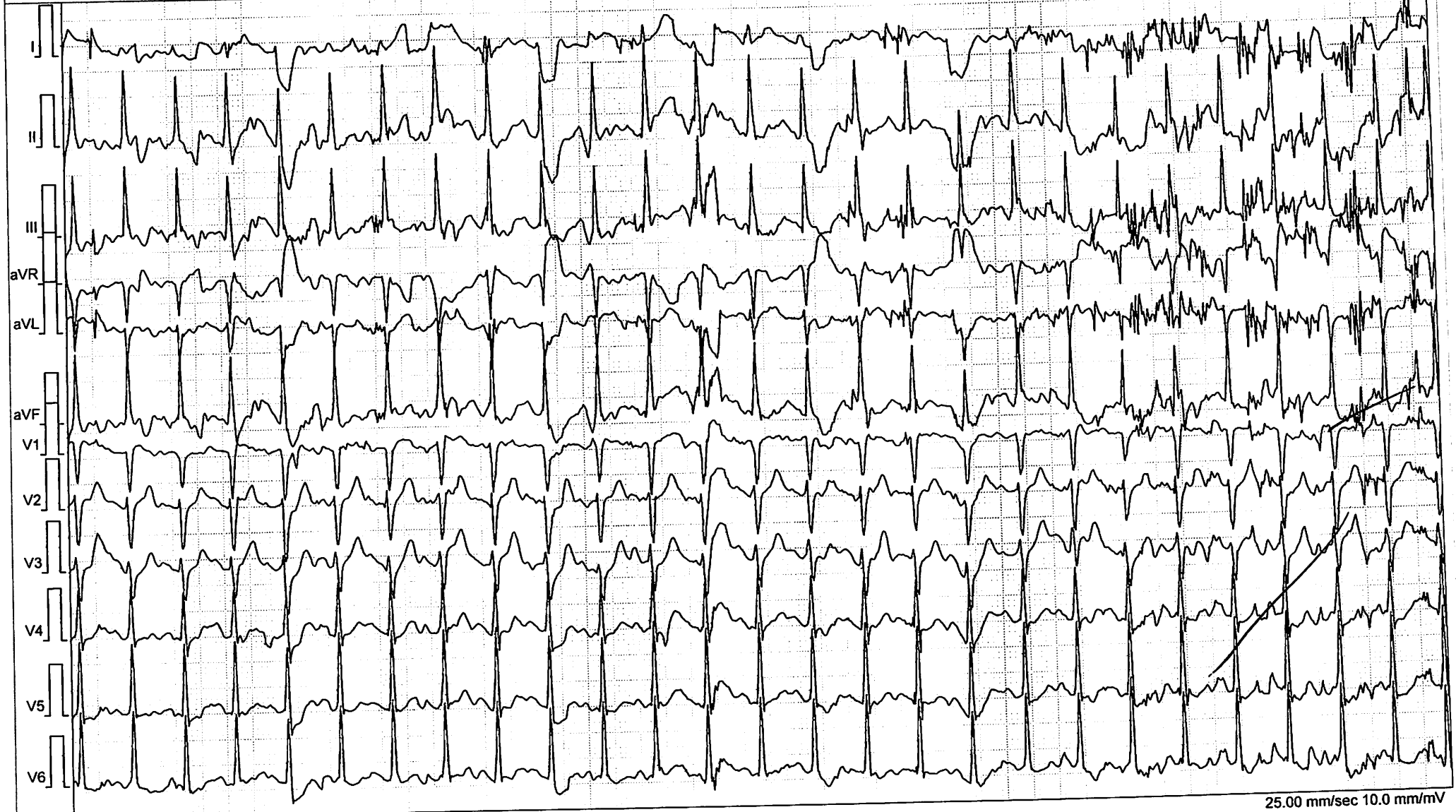

25.00 mm/sec 10.0 mm/mV

Filter: 0.07 Spline - 90 Adapt, ~50 [Hz]



ALFONSUS LIQUORI MR

ID: 01.00064128, Born: 8/1/1992 (Male 28), 95.7 kg, 170 cm
Test Date: 7/17/2021 7:49:57 AM

MEDIKA PLAZA

Time: E 10:17 - Peak

Load: 13.4MET, HR: 168bpm, BP: -

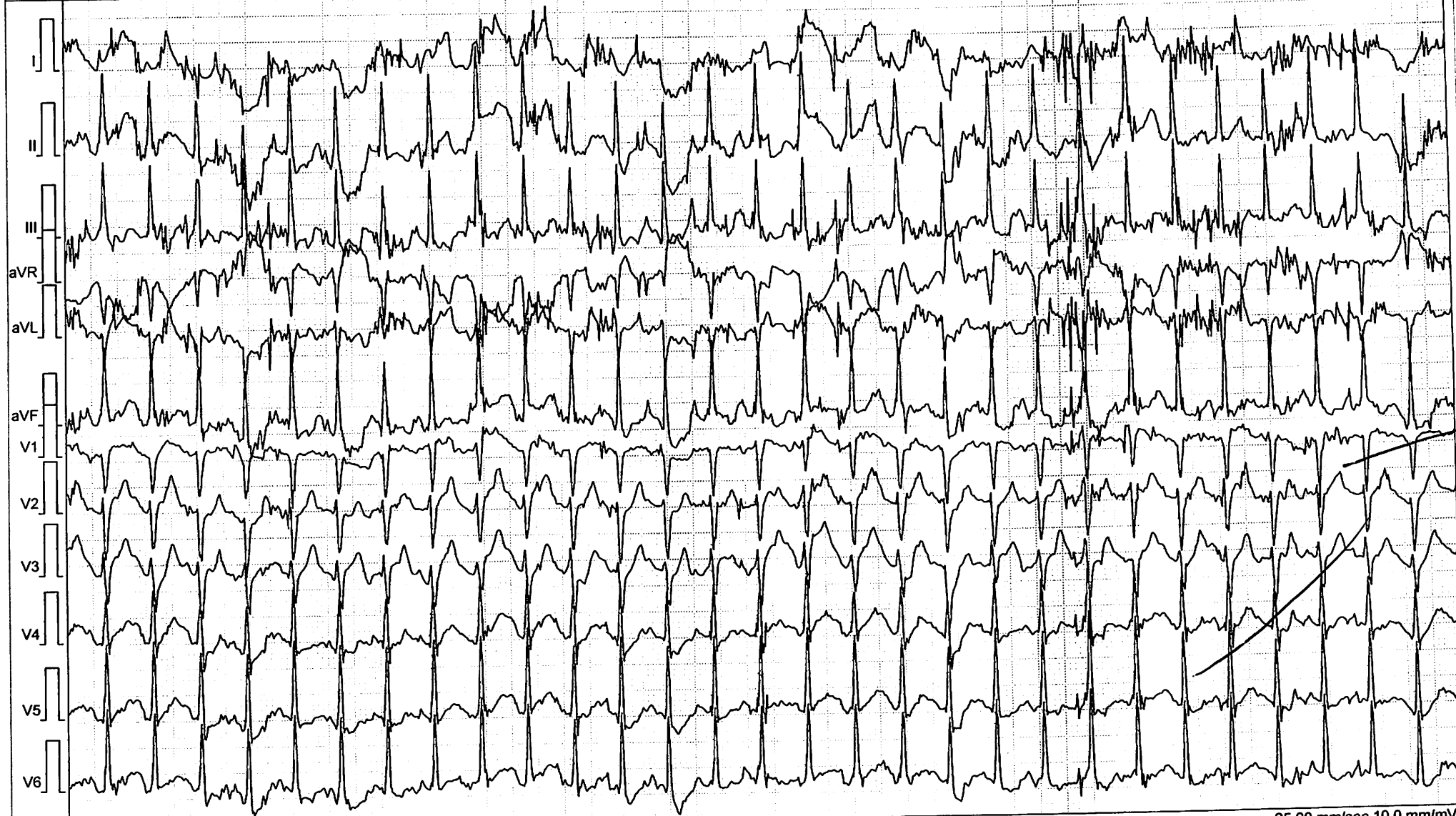

25.00 mm/sec 10.0 mm/mV

Filter: 0.07 Spline - 90 Adapt, ~50 [Hz]



ALFONSUS LIQUORI MR

ID: 01.00064128, Born: 8/1/1992 (Male 28), 95.7 kg, 170 cm
Test Date: 7/17/2021 7:49:57 AM

MEDIKA PLAZA

Time: R 00:10 - Recovery

Load: 1.5MET, HR: 162bpm, BP: 130/70



25.00 mm/sec 10.0 mm/mV

Filter: 0.07 Spline - 90 Adapt, ~50 [Hz]

BTL CardioPoint 2.30.33006.0, DIAG: 2.0.2.0; ECG: BTL-08 ECG, SN: 071D-B-05775

BTL CardioPoint - Stress Test

Page: 7

**ALFONSUS LIQUORI MR**ID: 01.00064128, Born: 8/1/1992 (Male 28), 95.7 kg, 170 cm
Test Date: 7/17/2021 7:49:57 AM

MEDIKA PLAZA

Stage	Time	Load			HR bpm	BP mmHg	SpO2 %	ST Level [mV], J+: 1/8RR											
		km/h	%	MET				I	II	III	aVR	aVL	aVF	V1	V2	V3	V4	V5	V6
Reference	E 00:03	0.8	0.0	1.4	88	110/70	-	0.12	0.12	0.00	-0.13	0.07	0.06	0.02	0.26	0.29	0.13	0.11	0.06
E 1 stage	E 03:01	2.7	10.0	4.6	111	110/70	-	0.08	0.00	-0.09	-0.08	0.09	-0.04	0.07	0.20	0.21	0.12	0.10	0.07
E 2 stage	E 06:03	4.0	12.0	7.0	123	120/70	-	0.10	0.07	-0.03	-0.08	0.06	0.02	0.07	0.18	0.19	0.10	0.06	-0.02
E 3 stage	E 09:04	5.4	14.0	10.1	149	130/70	-	-0.48	-0.39	0.00	0.37	-0.17	-0.18	-0.10	0.09	0.02	-0.08	-0.12	-0.17
E 4 peak	E 10:22	6.7	16.0	13.4	167	-	-	-0.05	-0.15	-0.02	0.10	-0.07	-0.11	0.02	0.10	0.15	-0.03	-0.09	-0.12
Recovery	R 00:20	0.8	16.0	2.5	162	130/70	-	-0.05	-0.02	-0.03	-0.04	0.02	-0.03	0.04	0.18	0.29	0.13	0.07	0.00

Yth. Ts. Dokter :
 (Konsulen)
 Mohon konsultasi Pasien yang kami rawat
 dengan,
 Diagnosis Kerja :
 Ikhtisar Klinik :

Konsul yang diminta :

PENDAPAT KONSULEN

Right and left ear, wide ear canal intact tympanic membrane
 Audiometry Test : R: normal begins threshold 20 dB
 L: normal begins threshold 20 dB
 nose + throat : normal
 Ear nose and throat within normal limit

Nasehat/Anjuran :

Tanggal : 17 / 07 / 2021

Jam :
Dokter :

 Tanda tangan

PT. KARTIKA BINA MEDIKATAMA
 Nama Jelas
 SP : 13/B.15b/31.74.041-1.779.3/12/2018
 MARSITIA CHRISTIANE, S.P.T.H.I.-KL

No. Formulir : FM - DR - 008 - 02
 No. Revisi : 00
 Tanggal Terbit : 07 Juli 2017

- given use headset in
 long periods and hr
 frequency

①

DENTAL EXAMINATION			
Name : ALFONSUS LIQVORI	Sex : M / F	MR :	Visit : 17/7-21
Comp. : INSPEK AMBO	DOB :		
ODONTOGRAM			

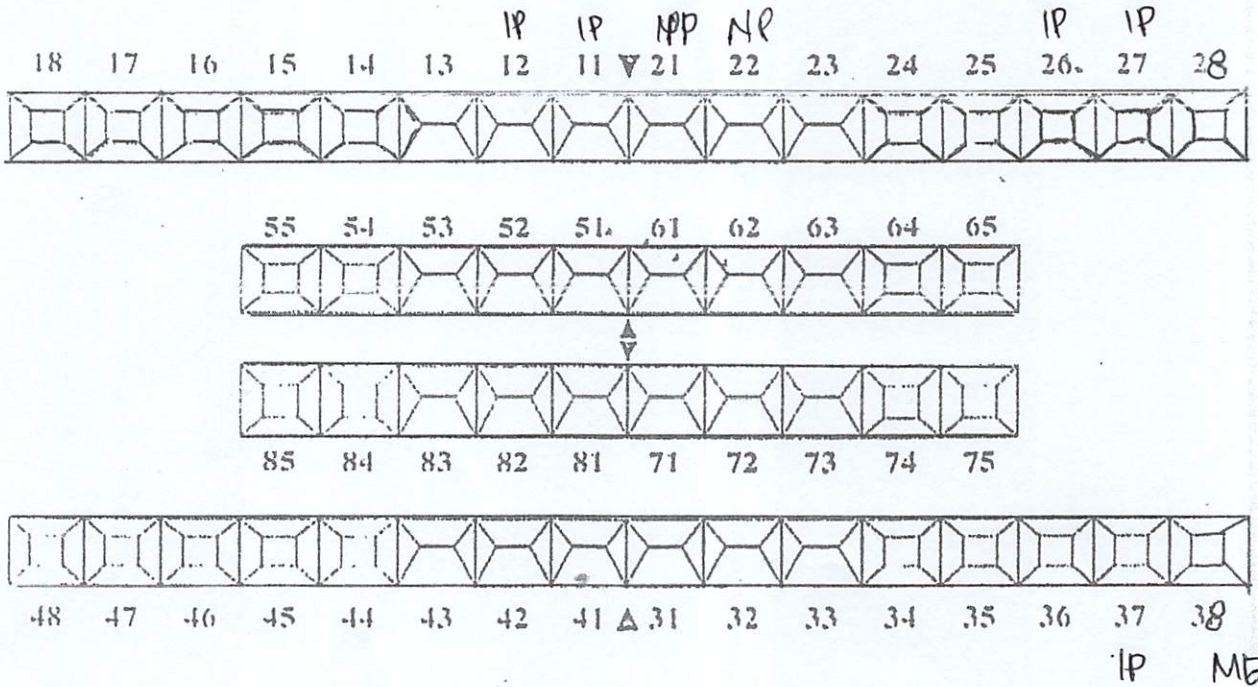

calculus +

DIAGNOSA

calculus

37, 12, 11, 21 corr.
22. NP

TREATMENT PLANNING

pro scaling

37, 12, 11, 1P. pro filling
22. RSA + GIC

Verified by: drg. Ilona Amalia/ drg. Fajar Sulawati/drg. Siti Darjah/drg. Herlina /drg. Rirahi, sp. KGA

PT. KARTIKA BINA MEDIKATAMA