

Certificate Of Health Assessment

Name	Age	Position	Department
ALDRIN SAPUTRO	24 yo	ASST. INSPECTOR	-

COMPANY :
INSPEKTINDO SINERGI PERSADA

CONCLUSION	
FIT TO WORK	
FIT WITH MEDICAL NOTE	✓
TEMPORARY UNFIT	
UNFIT	
Issued Date	Doctors Name
26 December 2022	Yosephine Simanungkalit, MD PKTK : KEP.043/BINWASK3-PNK3/KK II/2018 SIP : 1/B.15a/31.74.02.1004/-1.779.3/e/2019  PT. KARTIKA BINA MEDIKATAMA
Expired Date	
26 December 2023	
Prepared By	

No. Formulir : FM-DR-008-05
 No. Revisi : 00
 Tanggal Terbit : 2 Mei 2011

Certificate Number : MP-WTC2/2-20221226/1006
 MCU Validity Check
<https://mcu-validasi.medikaplaza.com>

PT. KARTIKA BINA MEDIKATAMA

TO WHOM IT MAY CONCERN

Kepada yang berkepentingan

This is certify that today Monday, 26 December 2022 Medika Plaza Clinic has performed urine drug screening and/or breath alcohol test to :

Dengan ini menyatakan bahwa, pada hari ini Senin, 26 Desember 2022 Medika Plaza Clinic telah melakukan urine drug screening dan/atau breath alcohol test kepada :

ALDRIN SAPUTRO

With the results are as follows :
Dengan hasil sebagai berikut :

<u>Drugs Test</u> <i>Uji Obat</i>	<u>Result</u> <i>Hasil</i>		
URINE DRUGS SCREENING			
- Amphetamine	<input type="checkbox"/> Non-Negative	<input checked="" type="checkbox"/> Negative	<input type="checkbox"/> N/A
- Met-Amphetamine	<input type="checkbox"/> Non-Negative	<input checked="" type="checkbox"/> Negative	<input type="checkbox"/> N/A
- Cocain	<input type="checkbox"/> Non-Negative	<input checked="" type="checkbox"/> Negative	<input type="checkbox"/> N/A
- THC/Canabis/Marijuana	<input type="checkbox"/> Non-Negative	<input checked="" type="checkbox"/> Negative	<input type="checkbox"/> N/A
- Morphine/Opiates	<input type="checkbox"/> Non-Negative	<input checked="" type="checkbox"/> Negative	<input type="checkbox"/> N/A
- P C P/Phencyclidine	<input type="checkbox"/> Non-Negative	<input checked="" type="checkbox"/> Negative	<input type="checkbox"/> N/A
- Barbiturate	<input type="checkbox"/> Non-Negative	<input type="checkbox"/> Negative	<input checked="" type="checkbox"/> N/A
- Benzodiazepin	<input type="checkbox"/> Non-Negative	<input checked="" type="checkbox"/> Negative	<input type="checkbox"/> N/A
- Methadone	<input type="checkbox"/> Non-Negative	<input checked="" type="checkbox"/> Negative	<input type="checkbox"/> N/A
- Propoxyphene	<input type="checkbox"/> Non-Negative	<input type="checkbox"/> Negative	<input checked="" type="checkbox"/> N/A
- Oxycodone	<input type="checkbox"/> Non-Negative	<input type="checkbox"/> Negative	<input checked="" type="checkbox"/> N/A
- MDMA	<input type="checkbox"/> Non-Negative	<input type="checkbox"/> Negative	<input checked="" type="checkbox"/> N/A
- 6-MAM	<input type="checkbox"/> Non-Negative	<input type="checkbox"/> Negative	<input checked="" type="checkbox"/> N/A
BREATH ALCOHOL TEST			
- Alcohol	<input type="checkbox"/> Non-Negative	<input checked="" type="checkbox"/> Negative	<input type="checkbox"/> N/A

Jakarta, December 26, 2022



PT. KARTIKA BINA MEDIKATAMA

(dr. Vivi Surjaningsih, Sp.PK)

Clinical Patologist

PT. KARTIKA BINA MEDIKATAMA

HEAD OFFICE : BELTWAY OFFICE PARK, TOWER C, 2nd Floor, Jl. TB. Simatupang Kav 41. Jakarta Selatan 12550, Phone : +62 21 808 66 088, Fax : +62 21 808 66 089

BELTWAY CLINIC : BELTWAY OFFICE PARK, ANNEX BUILDING, Ground Floor, Jl. TB. Simatupang Kav 41. Jakarta Selatan 12550, Phone : +62 21 808 66 099, Fax : +62 21 808 66 098

WTC 2 CLINIC : World Trade Center 2, Lower Ground Floor, Jl. Jend. Sudirman Kav 29. Jakarta Selatan 12920, Phone : +62 21 295 22 611, Fax : +62 21 295 22 610

www.medikaplaza.com

HEALTH ASSESSMENT REPORT

Of

ALDRIN SAPUTRO

01071290

Monday, 26 December 2022

MP WTC 2 CLINIC

World Trade Centre 2, Lower Ground Floor
Jl. Jend. Sudirman, Kav. 29 Jakarta Selatan 12920
Tlp : (62-21) 295 22 611, Fax : (62-21) 295 22 611
www.medikaplaza.com

MP WTC 2 CLINIC

World Trade Centre 2, Lower Ground Floor
Jl. Jend. Sudirman, Kav. 29 Jakarta Selatan 12920
Tlp : (62-21) 295 22 611, Fax : (62-21) 295 22 611
www.medikaplaza.com

PATIENT DATA

MedRec.	: 01071290	EMPLOY. STATUS	: Employee
NAME	: ALDRIN SAPUTRO	BIRTHDATE	: 23 October 1998
EMPLOYEE No.	: -	SEX	: Male
JOB TITLE	: ASST. INSPECTOR	STATUS	: Single
COMP. NAME	: INSPEKTINDO SINERGI PERSADA	NASIONALITY	: INDONESIA

SUMMARY

MEDICAL FINDING :

1. Leucocytosis
2. Increased direct bilirubin, SGPT, and gamma GT level
3. Non-reactive anti HBs
4. Decreasing of hearing acuity on low frequency of right ear
5. Spirometry: mild restrictive & mild obstructive
6. Abdominal USG: fatty liver
7. Decreasing of visual acuity of both eyes
8. Suspect ocular hypertension on both eyes
9. Obesity
10. Pre-hypertension
11. Tonsil hypertrophy T2/T2
12. Decayed, radix, and calculus teeth

Your fitness status is fit with medical note:

1. Leucocytosis
2. Suspect ocular hypertension on both eyes

SUGGESTION :

1. Consultation with an Internist for further evaluation of leucocytosis
2. Take enough rest minimal 8 hours/day. Repeat Increased direct bilirubin, SGPT, and gamma GT level examination 1 month later and consult to an Internist if still increase
3. Need to get Hepatitis B vaccination (booster)
4. Avoid noisy environment and use earplug properly while working at noisy work environment to prevent further hearing impairment
5. Avoid dust and fumes and use face mask while working at dusty area. Consult to a Pulmonologist if any complaint of spirometry result
6. Low fat diet and exercise regularly minimum 3x/week. Repeat abdominal USG 6 months later and consultation with an Internist to evaluate fatty liver
7. You need to wear glasses for distant vision
8. Consultation with an Ophthalmologist for further evaluation of Suspect ocular hypertension on both eyes
9. Reduce body weight gradually 0.5 Kgs/week, by doing regular exercise (aerobic/jogging), 3-4x/week, 30-45 minutes and reduce high calorie diet until maximal body weight is 73.96 Kgs (present body weight is 93.8 Kgs). Consultation with a Nutritionist for evaluation of obesity
10. Low salt diet and monitor your blood pressure regularly minimal once in two weeks. Consultation with a Cardiologist, if your blood pressure tends to increase
11. Consultation with an ENT specialist if any complaint of Tonsil hypertrophy T2/T2
12. Consultation with a Dentist for dental care, minimal once a year or better once in six month

Responsible Doctor

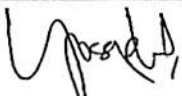

Yosephine Smanungkalit, MD

Notes:

If you need the further information or consultation, please contact us via :

- Email : - dr.yunianti@medikaplaza.com
- shezarina.pratita@medikaplaza.com

- aloisia.sari@medikaplaza.com
- Shani.Fuad@medikaplaza.com

Telepon Klinik : (62-21) 295 22 611

CLINICAL EVALUATION

Name : ALDRIN SAPUTRO	Sex : Male	MR : 01071290	Visit : 26/12/2022
Comp. : INSPEKTINDO SINERGI PERSADA		DOB : 23 October 1998	
EXAMINATION	RESULT	NOTES	

ANAMNESA

PRESENT COMPLAINT AND HISTORY OF PRESENT

ILLNESS

Present complaint No complaint

MEDICAL HISTORY

Alergy	No
Imunisasi	Yes
Surgery	No
Hospitalization	No
Disease	No

LIFE STYLE

Alcohol intake	No	
Smoking	Yes	Mild smoker
Exercise	Yes	Badminton, 2-3x/week

FAMILY MEDICAL HISTORY

Diabetes Melitus	No	
Hypertension	Yes	Father
Heart disease	No	
Lung TB	No	
Kidney disease	No	
Astma	No	
Mental disease	No	
Epilepsy	No	
Cancer	No	
Color blind	No	
Stroke	No	
Liver disease	No	
Bone & joint	No	
Others disease	No	

WORK EXPOSURE

Noise	Yes	Wearing PPE
Heat Stress	No	
Cold Stress	No	
Vibration	Yes	
Involving height	Yes	
Radiation	No	
Dust	Yes	Wearing PPE

CLINICAL EVALUATION

Name : ALDRIN SAPUTRO	Sex : Male	MR : 01071290	Visit : 26/12/2022
-----------------------	------------	---------------	--------------------

Comp.: INSPEKTINDO SINERGI PERSADA	DOB : 23 October 1998
------------------------------------	-----------------------

EXAMINATION	RESULT	NOTES
Toxic chemical	No	
Irritating fluid	No	
Smoke	Yes	Wearing PPE
Bacterium/Virus/Parasite	No	
Blood	No	
Animal	No	
Operating heavy mobile equipment	No	
Manual Handling	No	
Sitting continuously over 4 hours	Yes	
Stand continuously over 4 hours	Yes	
Using monitor screen more than 4 hours per day	No	
Exposure	No	
Unergonomic body positions	No	
Shift work	No	
Work is not accordance with skills and knowledge	No	
Workload does not accordance with time	No	
Work conflict	No	
Inappropriate task	No	
Career barriers	No	
Family conflict	No	
Working around rotating machinery	No	
Administration work	No	
Handling food product	No	
Others	Yes	Asst Inspector (Field Work, Onshore and Offshore, 2020)

PHYSICAL EXAMINATION

General Appearance	Good
Body shape	Picnicus

VITAL SIGN

Body Weight	93.8 Kg
Body Height	172 Cm
BMI	31.7 Kg/m ²
Normal Weight	54.73 - 73.96 Kg
BMI Conclusion	Obesity
Blood Pressure	130/80 mmHg
Pulse	102 x/minute
Body Temperature	36.9 °C

CLINICAL EVALUATION

Name : ALDRIN SAPUTRO	Sex : Male	MR : 01071290	Visit : 26/12/2022
Comp. : INSPEKTINDO SINERGI PERSADA		DOB : 23 October 1998	

EXAMINATION	RESULT	NOTES
RR	19	
Neck Circumference	40 Cm	
Arm Circumference	30 Cm	
Chest size	103 Cm	
Abdominal Circumference	106 Cm	
SKIN		
Skin	Normal	
EYE		
Left	Normal	
Right	Normal	
ENT		
Auricle	Normal	
Ear canal	Normal	
Drums	Normal	
Septum/Conchae	Normal	
Sinuses	Normal	
Pharynx	Normal	
Tonsil	Abnormal	Tonsil hypertrophy T2/T2
MOUTH		
Gum	Normal	
Dental	Abnormal	Decayed, radix, and calculus teeth
NECK		
General	Normal	
Thyroid Gland	Normal	
CHEST		
Form	Normal	
Lung	Normal	
Heart	Normal	
Breast	Normal	
ABDOMEN		
Form	Flat	
Palpation	Supple	
Liver	Not Palpable	
Spleen	Not Palpable	
Kidney	No Ballotment	
Nyeri Ketok (CVA)	No	
Hernia inguinal	No	

CLINICAL EVALUATION

Name : ALDRIN SAPUTRO Sex : Male MR : 01071290 Visit : 26/12/2022

Comp. : INSPEKTINDO SINERGI PERSADA DOB : 23 October 1998

EXAMINATION	RESULT	NOTES
EXTRIMITIES		
Bones,joint	Normal	
Muscles,tonus	Normal	
Fingernails	Normal	
Hand	Normal	
Foot	Normal	
RECTAL EXAMINATION		
Hemorrhoid	Negative	
Rectum	Not Examined	
SENSORIK EXAMINATION		
Tes Raba	Normal	
MOTORIK EXAMINATION		
Tes Grip	Normal	
REFLEX EXAMINATION		
Physiologic reflex	Normal	
Patologic reflex	Normal	
OTHERS EXAMINATION		
Coordination	Normal	
LYMPHE SYSTEM		
Submandibula	Normal	
Neck Gland	Normal	
Armpit gland	Normal	
Inguinal	Normal	

OPHTHALMOLOGY DIAGNOSTIC

Name : ALDRIN SAPUTRO Sex : Male MR : 01071290 Visit : 26/12/2022

Comp. : INSPEKTINDO SINERGI PERSADA DOB : 23 October 1998

EXAMINATION		Right	Left
Reading		-	-
Previous Glasses		-	-
Without Glasses	Distant	20/30	20/70
	Near	J1	J1
Correction	Distant	C-1.00X180 20/20	C-2.00X180 20/20
	Near	-	-
Depth Perception		-	-
Tonometry		23.0 mmHg	23.0 mmHg
Funduscopy		NORMAL	NORMAL
Visual Fields		Normal	
Colour Blind Test		Normal	

Impression : Astigmatism myopia simplex ODS
Suspect ocular hypertension ODS

RADIOLOGY DIAGNOSTIC

Name : ALDRIN SAPUTRO

Sex : Male

MR : 01071290

Visit : 26/12/2022

Comp. : INSPEKTINDO SINERGI PERSADA

DOB : 23 October 1998

EXAMINATION

RESULT

THORAX PA

No abnormality seen in both lungs.
Normal bronchovascular markings in both hili.
The heart is normal in size and shape.
The mediastinum is not widened.
Both sinuses and diaphragms are good.
No evidence of pleural effusion.
No abnormality of chest skeletal.

Impression

Normal Chest x-ray

RADIOLOGY DIAGNOSTIC

Name : ALDRIN SAPUTRO	Sex : Male	MR : 01071290	Visit : 26/12/2022
-----------------------	------------	---------------	--------------------

Comp. : INSPEKTINDO SINERGI PERSADA	DOB : 23 October 1998
-------------------------------------	-----------------------

EXAMINATION

RESULT

USG ABDOMEN

LIVER:

Normal in size and contour, smooth surface, hyperechoic homogeneous parenchymal structure.

No sign of SOL.

Intrahepatic vascularity and billiary tract are normal.

GALL BLADDER:

Normal in size, contour and surface. No sign of SOL/ sludge/ stone.

RIGHT KIDNEY :

Normal in size, contour and surface. No sign of obstruction/ stone/ SOL.

LEFT KIDNEY:

Normal in size, contour and surface. No sign of obstruction/ stone/ SOL.

PANCREAS:

Normal in size, contour and surface. No sign of SOL.

LIEN:

Normal in size and contour, the echoes are homogeneous. No sign of SOL.

URINARY BLADDER:

Normal in size, contour and surface. No sign of stone/ SOL.

PROSTATE AND VESICULA SEMINALIS:

Normal in size and contour which are homogeneous echoes and no sign of focal lesion/ SOL.

Impression

Fatty Liver.

LABORATORY RESULT

Name : ALDRIN SAPUTRO	MR : 01071290	Visit : 26/12/2022	#Lab : IN80002622700
Comp. : INSPEKTINDO SINERGI PERSADA	Sex : Male	DOB : 23 October 1998	

EXAMINATION	RESULT	NORMAL RANGE
-------------	--------	--------------

HEMATOLOGI

ABO/Rh Typing "O" Rh(+) positive

Automated Blood Count

White Blood Cell (WBC)	17.0 *	3.8 - 11.0
Erythrocyte (RBC)	5.6	4.4 - 5.9
Haemoglobin	16.6	13.2 - 17.3
Hematocrit	46	40 - 52
Thrombocytes	335	150 - 440

MCV, MCH, MCHC

MCV	82	80 - 100
MCH	30	26 - 34
MCHC	36.1 *	32 - 36
ESR	22 *	0 - 10

Differential Count

Basophils	0	0 - 1
Eosinophil	2	2 - 4
Bands / Stab	1 *	3 - 5
Neutrophils	74 *	50 - 70
Lymphocytes	18 *	25 - 40
Monocytes	5	2 - 8

BLD CHEMISTRY/LIPID PROFILE

Total Cholesterol	146	Normal/Desireable: <200 Borderline High: 200-239 High: >=240
HDL Cholesterol	29.9 *	Normal : >40 - <60 Low HDL : <40 Desireable : >=60
LDL Cholesterol	89	Optimal: <100 Near/Above Optimal: 100-129 Borderline High: 130-159 High: 160-189 Very High: >=190
Triglycerides	134	Normal : <150 Borderline High: 150-199 High : 200-499 Very High : >=500

BLD CHEMISTRY/KIDNEY FUNCTION

LABORATORY RESULT

Name : ALDRIN SAPUTRO	MR : 01071290	Visit : 26/12/2022	#Lab : IN80002622700
Comp. : INSPEKTINDO SINERGI PERSADA	Sex : Male	DOB : 23 October 1998	

EXAMINATION	RESULT	NORMAL RANGE
Ureum	15.6	10.0 - 50.0
Creatinine	0.88	0.60 - 1.30
Uric Acid	6.45	3.50 - 7.20

BLD CHEMISTRY/LIVER FUNCTION

Total Bilirubin	0.72	0.1 - 1.0
Direct Bilirubin	0.25 *	0.0 - 0.2
Indirect Bilirubin	0.47	0.0 - 0.8
SGOT(AST)	27	13 - 45
SGPT (ALT)	73 *	13 - 50
Alkaline Phosphatase	71	30 - 120
Gamma GT	65 *	0 - 50
Albumin	4.8	3.5 - 5.5
Globulin	2.70	2.3 - 3.5
Total Protein	7.5	6.6 - 8.7

BLD CHEMISTRY/DIABETES

Glucose Fasting	96	< 100
Glucose Urine	Negative	Negative
Keton Urine	Negative	Negative

Blood Glucose 2 PP

Blood Sugar 2 Hours PP	115	< 140
Glucose Urine	Negative	Negative
Keton Urine	Negative	Negative

SEROLOGI / IMUNOLOGI

HBsAg (Quantitative)	0.00	0.00 - 0.03
Anti Hbs (Quantitative)	0.2 *	>= 5.0

TOXICOLOGY - DRUGS SCREENING

Methadone	Negative	Negative
Phencyclidine	Negative	Negative
THC/Marijuana	Negative	Negative
Amphetamine	Negative	Negative
Benzodiazepines	Negative	Negative
Opiat	Negative	Negative
Cocain	Negative	Negative
Metamphetamine	Negative	Negative
Alcohol	Negative	Negative

URINALYSIS**Complete Urine Analysis**

LABORATORY RESULT

Name : ALDRIN SAPUTRO	MR : 01071290	Visit : 26/12/2022	#Lab : IN80002622700
Comp. : INSPEKTINDO SINERGI PERSADA	Sex : Male	DOB : 23 October 1998	
EXAMINATION	RESULT	NORMAL RANGE	

Macroscopic

Color	Yellow	
Turbidity	Clear	Clear
Specific Gravity	1.015	1.000 - 1.030
pH	6.0	4.5 - 8.0
Leucocyte	Negative	Negative
Glucose	Negative	Negative
Nitrit	Negative	Negative
Bilirubin	Negative	Negative
Blood	Negative	Negative
Urobilinogen	Normal	Normal
Protein	Negative	Negative
Keton	Negative	Negative

Microscopic

RBC	0-1	0 - 1
WBC	0-1	0 - 4
Cylinder	Negative	
Epithels Squamous	0-1	5 - 15
Crystals	Negative	
Bacteria	Negative	Negative
Others	Negative	

STOOL / RECTAL SWAP

Faeces Complete

Macroscopic

Color	Brown	
Consistency	Smooth	
Mucus	Negative	Negative
Blood	Negative	Negative
Pus	Negative	Negative
Parasit	Negative	Negative
Lipid	Negative	Negative

Microscopic

RBC	0-1	0 - 1
WBC	0-1	0 - 5
Amoeba	Negative	
Ephitels	Positive	Positive
Worm Eggs	Negative	Negative

LABORATORY RESULT

Name : ALDRIN SAPUTRO	MR : 01071290	Visit : 26/12/2022	#Lab : IN80002622700
Comp. : INSPEKTINDO SINERGI PERSADA	Sex : Male	DOB : 23 October 1998	

EXAMINATION	RESULT	NORMAL RANGE
Yeast	Negative	Negative
Muscle Fiber	Negative	Negative
Others	Negative	Negative
Digestive		
Amylum	Negative	Negative
Fat	Negative	
Fibers	Positive	Positive

SPIROMETRY DIAGNOSTIC

Name : ALDRIN SAPUTRO	Sex : Male	MR : 01071290	Visit : 26/12/2022
Comp. : INSPEKTINDO SINERGI PERSADA		DOB : 23 October 1998	

EXAMINATION	RESULT
FVC Result	: 3.00 L---> 70.8 %
FEV1 Result	: 2.81 L---> 69.2 %
FEV1/FVC Result	: 93.67 %---> 113.1 %
PEF Result	: 9.48 L/S---> 93.9 %
Indonesian Standart Result	:
Index	:
Spirometry Result	: Abnormal

Impression : Mild Restrictive & Mild Obstructive

[COPD CLASSIFICATION]

FEV1/FVC	93.67 %
% FEV1 0	69.20 %
Stage	Normal
Recommended treatment by GOLD	

Aldrin S

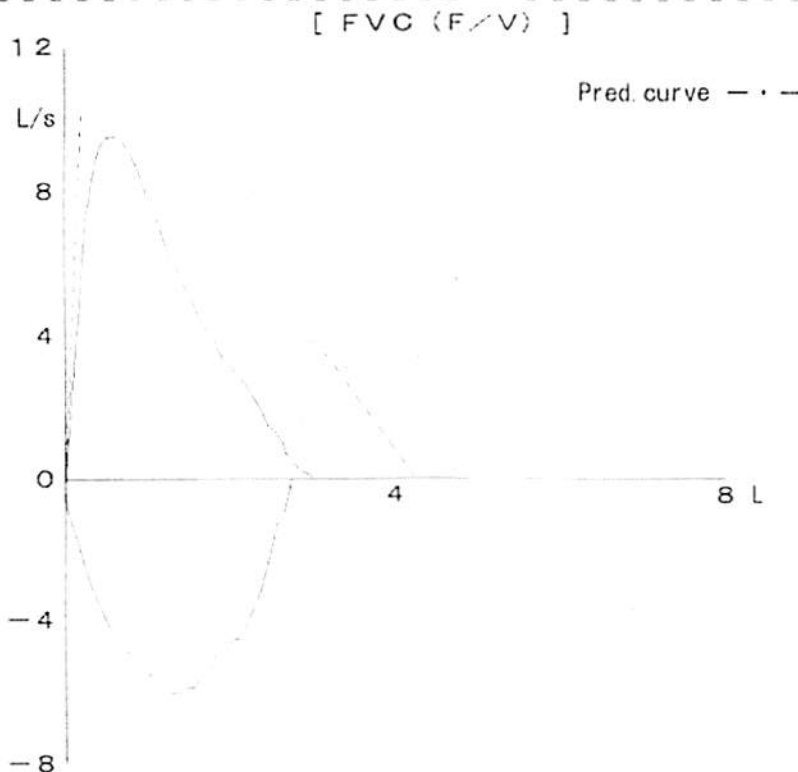

AUDIOMETRY DIAGNOSTIC

Name : ALDRIN SAPUTRO Sex : Male MR : 01071290 Visit : 26/12/2022

Comp. : INSPEKTINDO SINERGI PERSADA DOB : 23 October 1998

RESULT

Left Ear	250	500	1000	2000	3000	4000	6000	8000
AC	25	25	20	15	25	20	20	15
BC	-	-	-	-	-	-	-	-

Right Ear	250	500	1000	2000	3000	4000	6000	8000
AC	30	25	20	15	25	25	20	10
BC	-	-	-	-	-	-	-	-

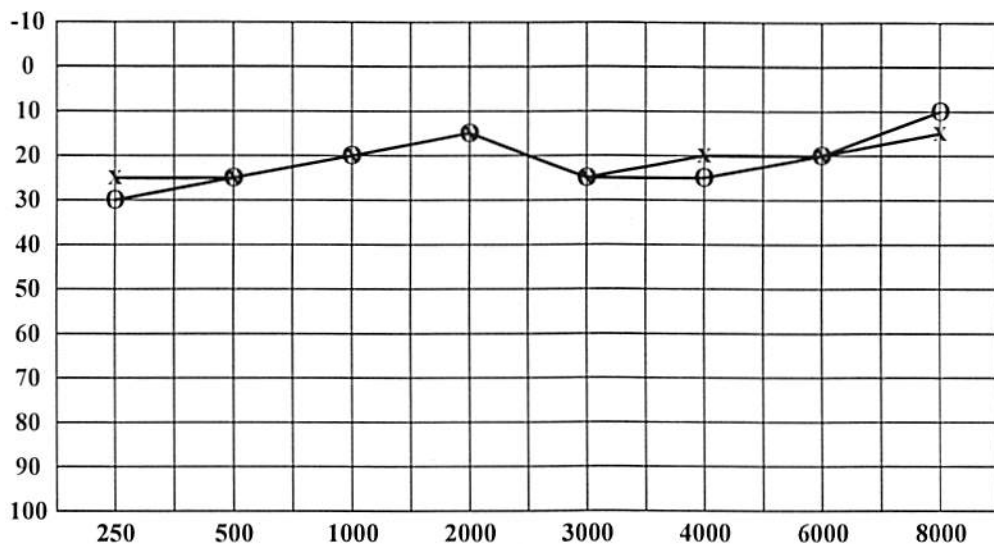

< : Right Ear (BC)

> : Left Ear (BC)

O : Right Ear (AC)

X : Left Ear (AC)

Conclusion Right Ear : Hearing threshold = 21.25 dB
(Within normal limit)
With decreasing on frequency 250Hz

Conclusion Left Ear : Hearing threshold = 20 dB
(Within normal limit)

CARDIOLOGY DIAGNOSTIC

Name : ALDRIN SAPUTRO Sex : Male MR : 01071290 Visit : 26/12/2022

Comp. : INSPEKTINDO SINERGI PERSADA DOB : 23 October 1998

EXAMINATION	RESULT	Comments :
-------------	--------	------------

ELECTROCARDIOGRAPHY	Sinus Rythm axis (N), P wave (N), PR int 0.16" ST - T segment (N), aritmia (-)	Normal ECG
---------------------	---	------------

TREADMILL	Sinus Rythm axis (N), P wave (N), PR int 0.16" ST - T segment (N), aritmia (-)	Treadmill Exercise Test : Negative Cardiopulmonary Fitness Classification : Good METs : 13.4
-----------	---	---

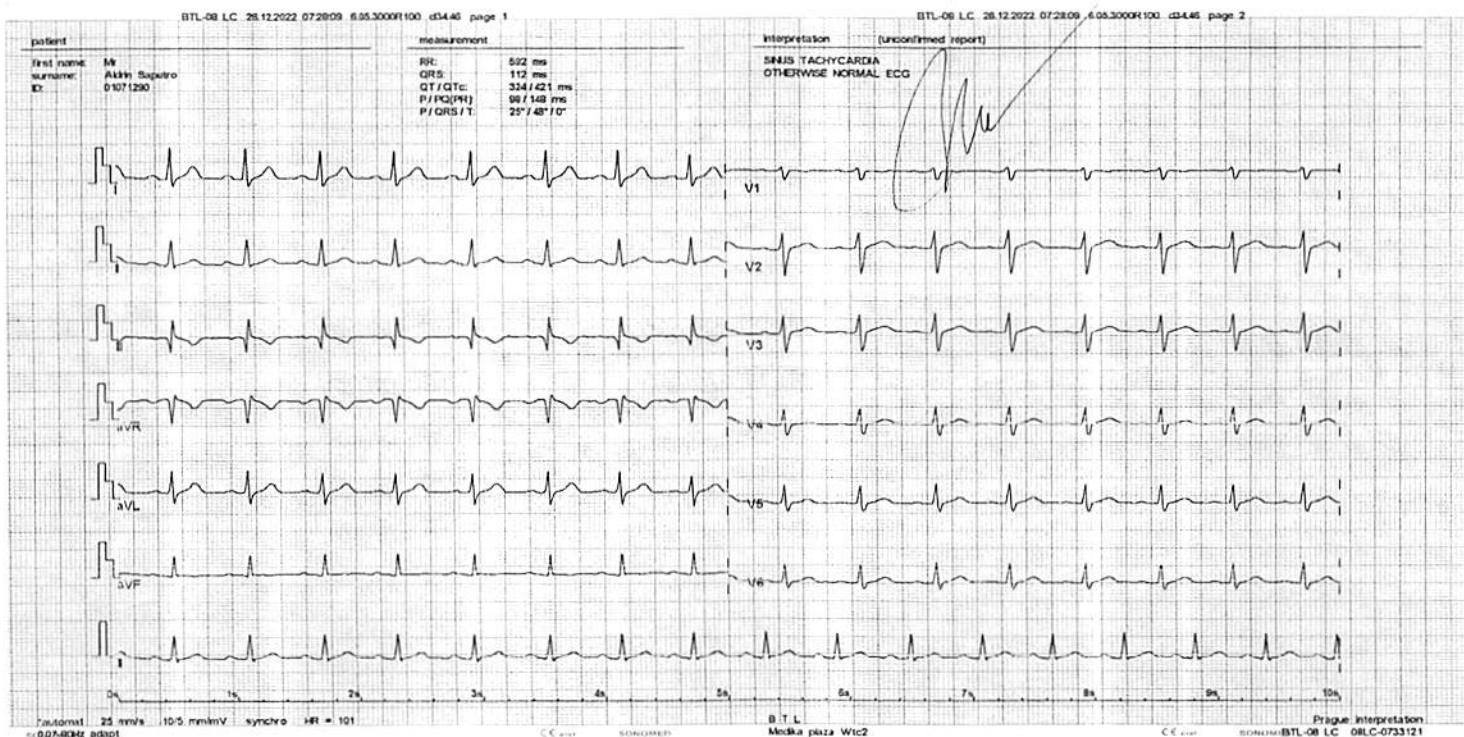

Summary

Exercise Time: 09:55
Leads with 100uV ST: I, II, III, aVR, aVL, V1, V2, V3, V4, V5, V6
PVCs: 20

Max Values

Speed: 6,7 km/h HR: 170 BPM 86% of MPHR (196 bpm)
Grade: 16 % SBP: 140/80 mmHg
METs: ~~11,8~~ 13,4 DBP: 140/80 mmHg
HR*BP: 21140 BPM * mmHg
ST/HR Index: 8,28 uV/bpm in V1 at 01:50

Max ST

ST elevation: 3,9 mm in V2 at 10:20
ST depression: -2,6 mm in aVR at 10:20

Max ST Changes

ST elevation change: 2,3 mm in V2 at 10:20
ST depression change: -1,2 mm in V1 at 01:50

STAGE SUMMARY

ST measurement based on J+60ms

		Speed (km/h)	Grade (%)	HR (BPM)	BP (mmHg)	METs	HR*BP	ST LEVEL (mm)											
								I	II	III	aVR	aVL	aVF	V1	V2	V3	V4	V5	V6
Treadmill Started	PRE-X	1,6	0,0	110	-	-	-	1,7	0,8	-0,9	-1,4	1,3	-0,1	0	1,6	1	0,8	0,7	0,7
START EXE	EXE 00:00	1,6	0,0	109	-	-	-	1,7	0,8	-0,9	-1,4	1,3	-0,1	0	1,6	1	0,8	0,7	0,7
BP	EXE 00:02	2,7	10,0	106	130/80	-	13780	1,7	0,8	-0,9	-1,4	1,3	-0,1	0	1,6	1	0,8	0,7	0,7
STAGE 1	EXE 03:00	2,7	10,0	127	-	4,7	-	1,8	0,9	-1	-1,5	1,3	-0,1	0,1	1,7	1,2	1,2	0,9	1
BP	EXE 05:33	4,0	12,0	133	140/80	7,1	18620	1,7	0,8	-0,9	-1,3	1,3	-0,1	0,1	1,6	1,1	0,9	0,7	0,7
STAGE 2	EXE 06:00	4,0	12,0	134	-	7,1	-	1,7	0,8	-0,9	-1,3	1,2	0	0	1,3	1	1	0,7	0,9
BP	EXE 08:13	5,5	14,0	151	140/80	10,3	21140	1,8	1,2	-0,7	-1,6	1,2	0,2	-0,1	1,5	1,6	1,4	1,2	1,1
STAGE 3	EXE 09:00	5,5	14,0	155	-	10,3	-	1,5	0,6	-0,9	-1,2	1,2	-0,2	0,2	1,8	1,4	0,9	1	1
Peak	EXE 09:55	6,7	16,0	167	-	11,8	-	2	1,3	-0,7	-1,7	1,3	0,3	-1,1	2,4	1,6	1,9	0,6	1,1
Treadmill Stopped	REC 00:30	0,0	0,0	169	-	10,9	-	3,3	1,8	-1,5	-2,6	2,4	0,1	-0,1	3,9	3	2,9	2,5	2,2
END REC	REC 00:32	0,0	0,0	169	-	10,9	-	3,3	1,8	-1,5	-2,6	2,4	0,1	-0,1	3,9	3	2,9	2,5	2,2

MR ALDRIN SAPUTRO
01071290
Bruce

Exam Start: 26/12/2022 08:48:56
Event Time: 26/12/2022 08:59:30
Date of Birth: 23/10/1998
Gender: Male

09:55 EXER 6,7 km/h HR: 167
00:55 STAGE 4 16 %
EXER 08:13

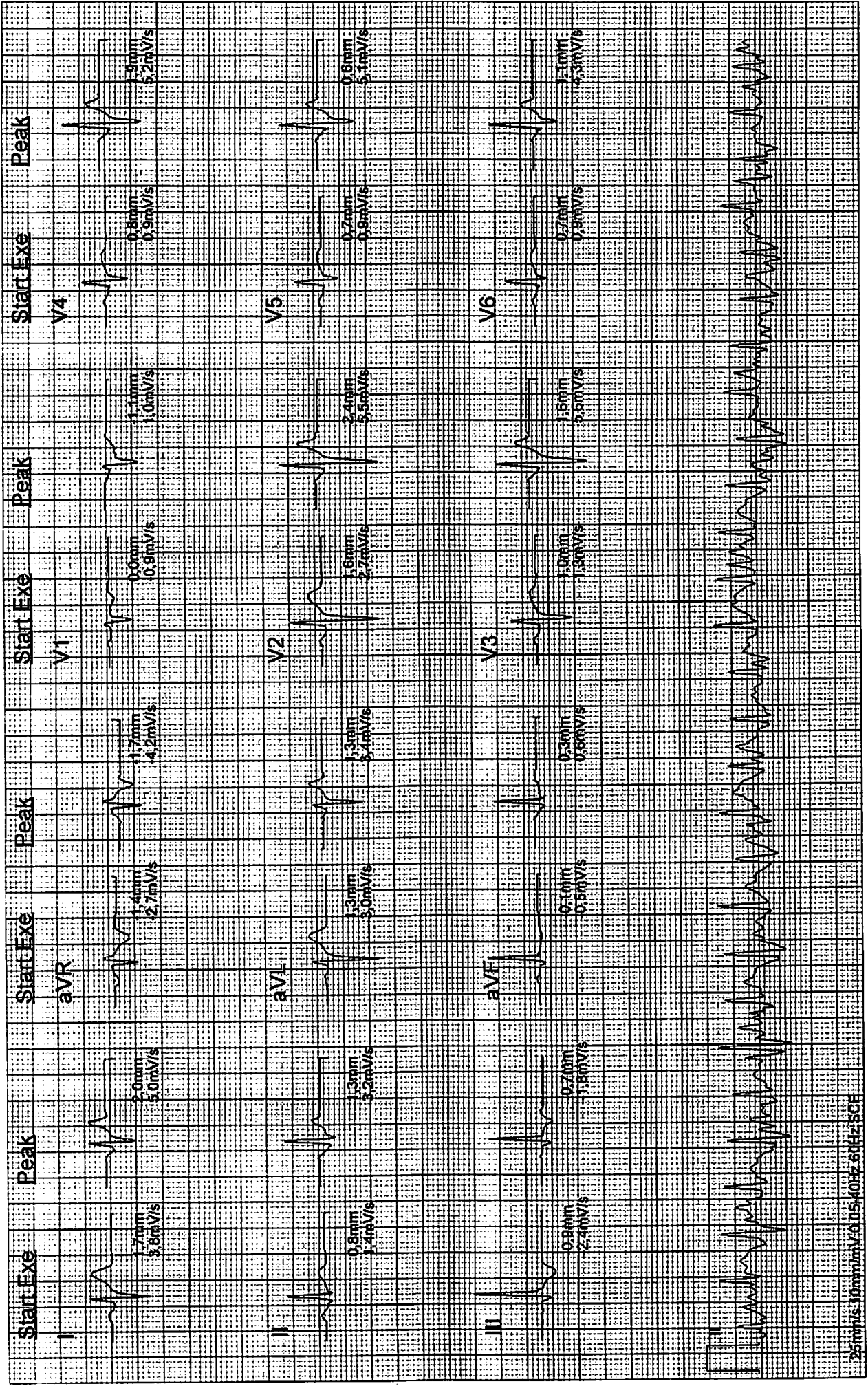

Peak Averages

Hospital name here...

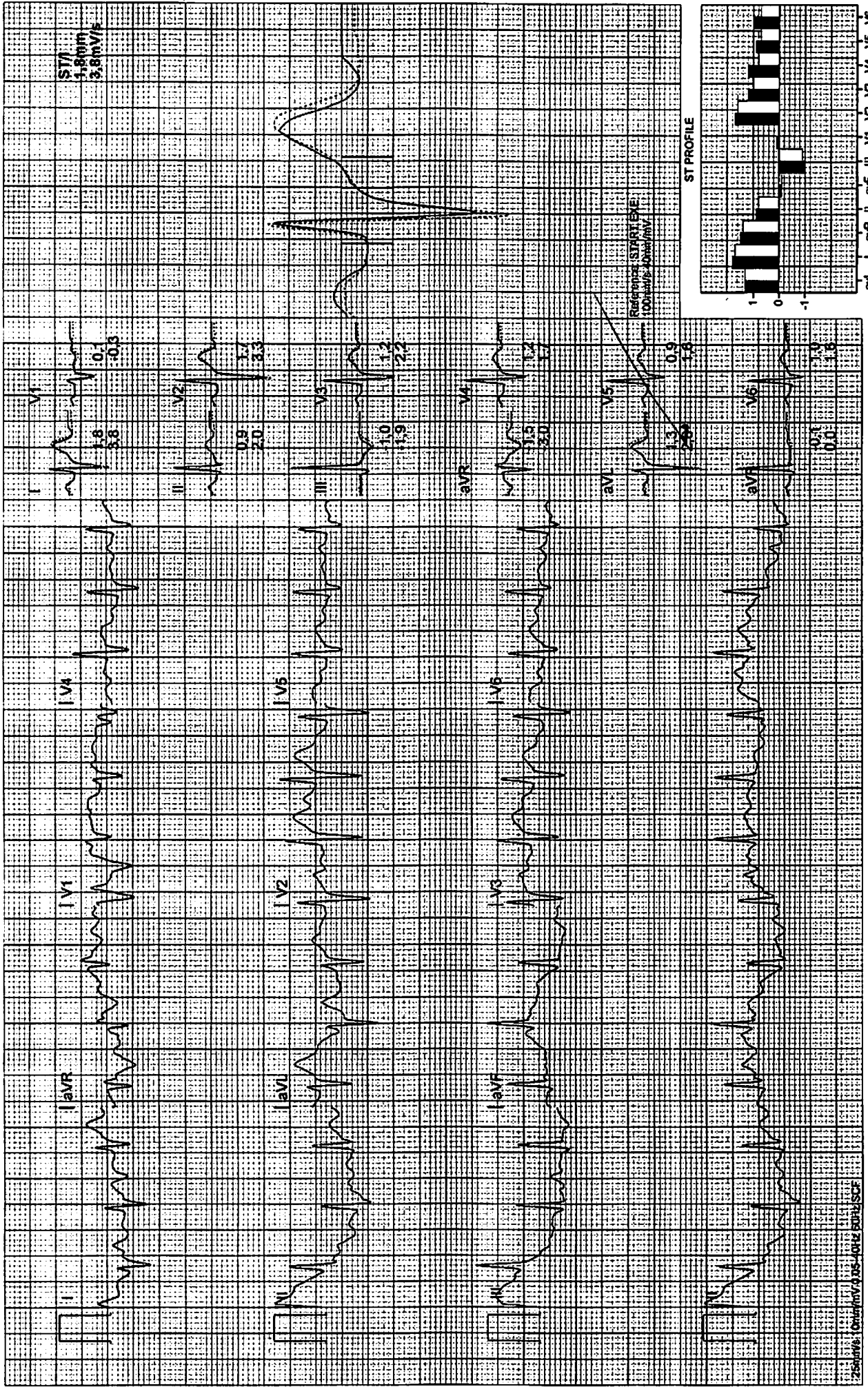

MR ALDRIN SAPUTRO
01071290
Bruce

Exam Start: 26/12/2022 08:48:56
Event Time: 26/12/2022 08:55:33
Date of Birth: 23/10/1998
Gender: Male

05:59 EXER
02:58 STAGE 2
12 %
4 km/h

HR 134
BP 140/80
EXER 05:33

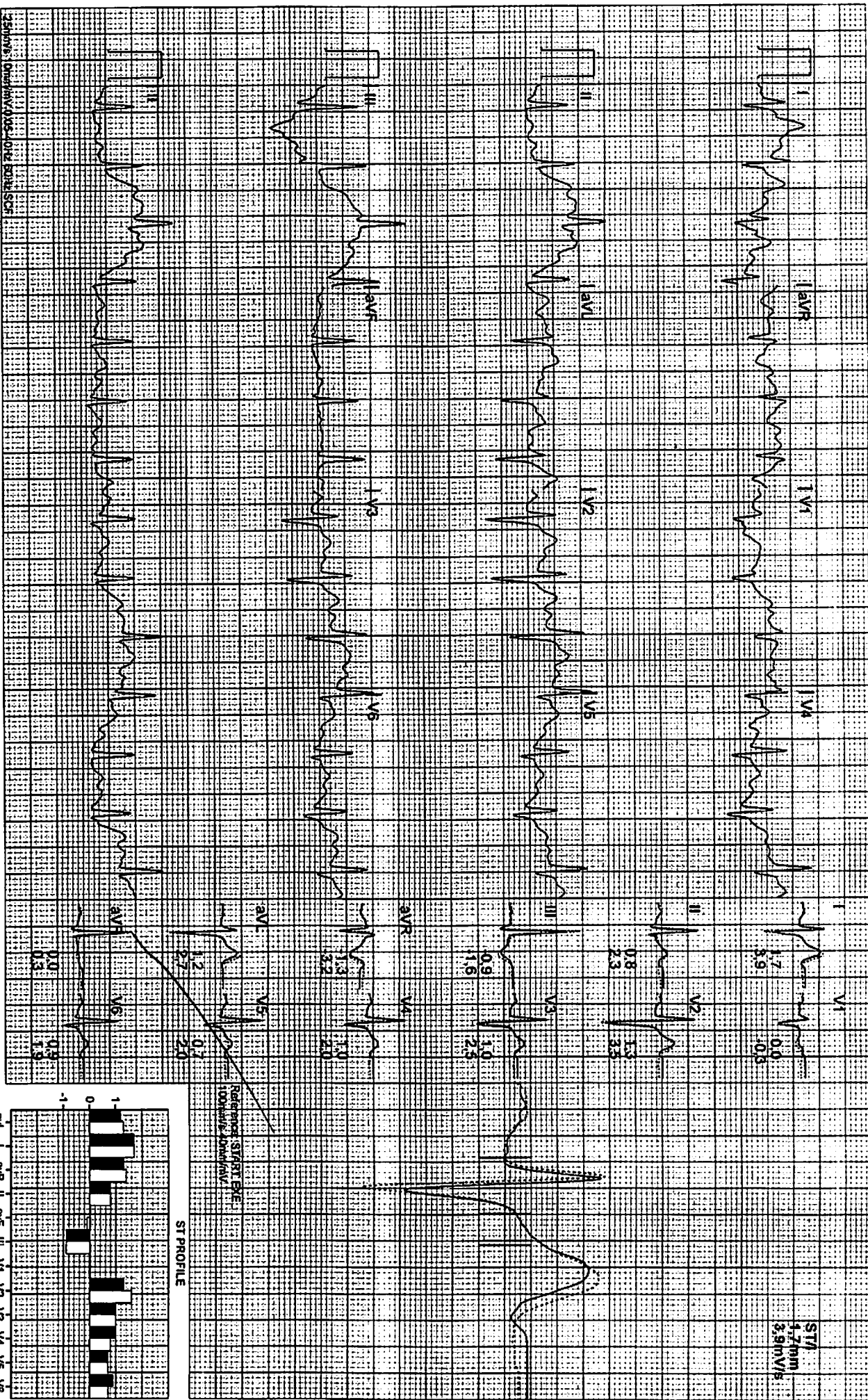

Reference START BEP
100µV, 20mm/s

ST PROFILE

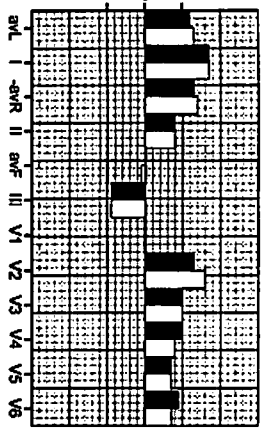

Auto Print

Hospital name here...

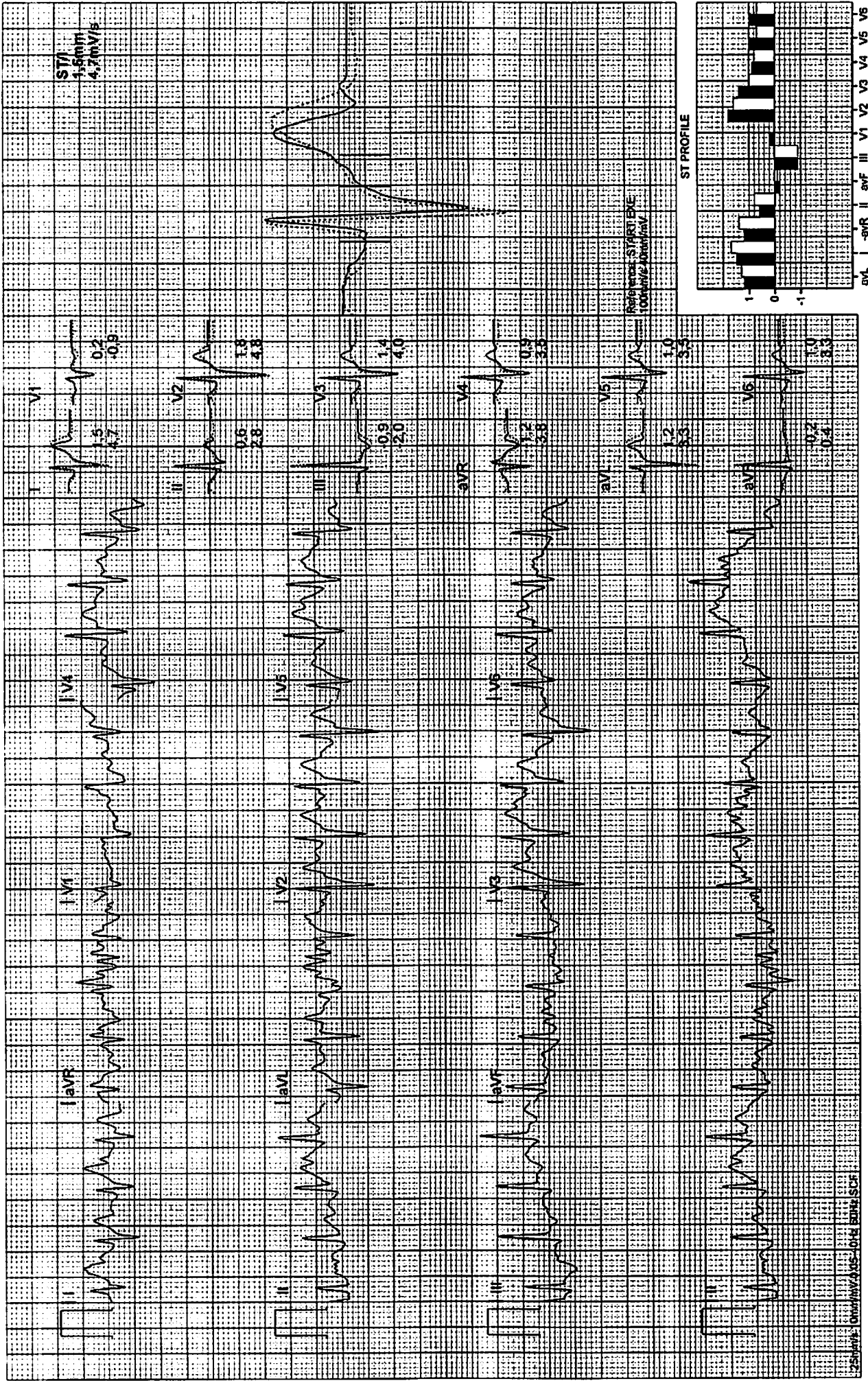

MR ALDRIN SAPUTRO
01071290
Bruce

Exam Start: 26/12/2022 08:48:56
Event Time: 26/12/2022 08:59:30
Date of Birth: 23/10/1998
Gender: Male

09:55 EXER 6,7 km/h HR 167
00:55 STAGE 4 16 % BP 140/80

EXER 08:13

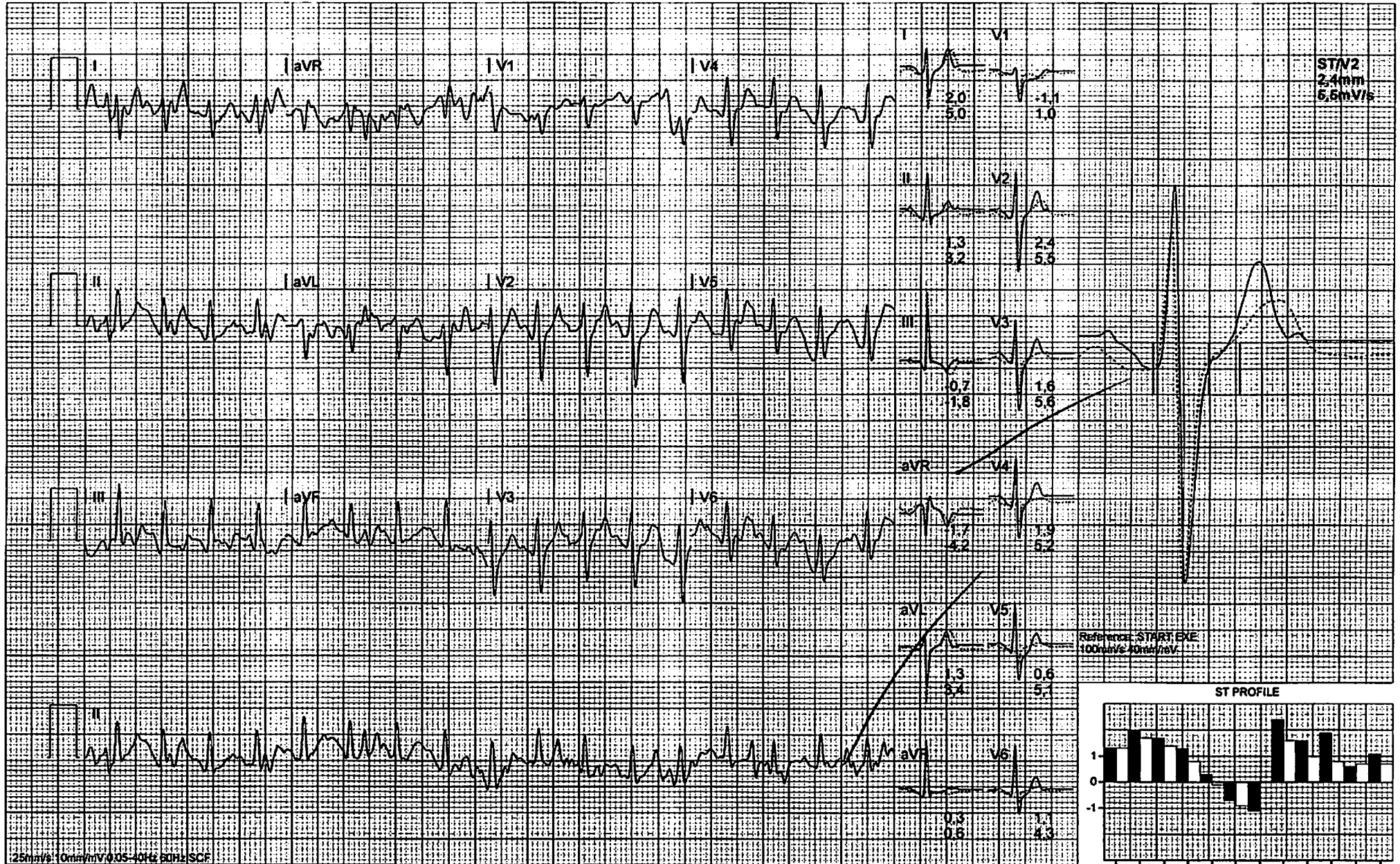

Peak

MR ALDRIN SAPUTRO
01071290
Bruce

Exam Start: 26/12/2022 08:48:56
Print Time: 26/12/2022 08:52:33
Date of Birth: 23/10/1998
Gender: Male

02:59 EXER
02:59 STAGE I

2.7 km/h
10.0 %

RATE 127
BP 130/80
EXE 02:11

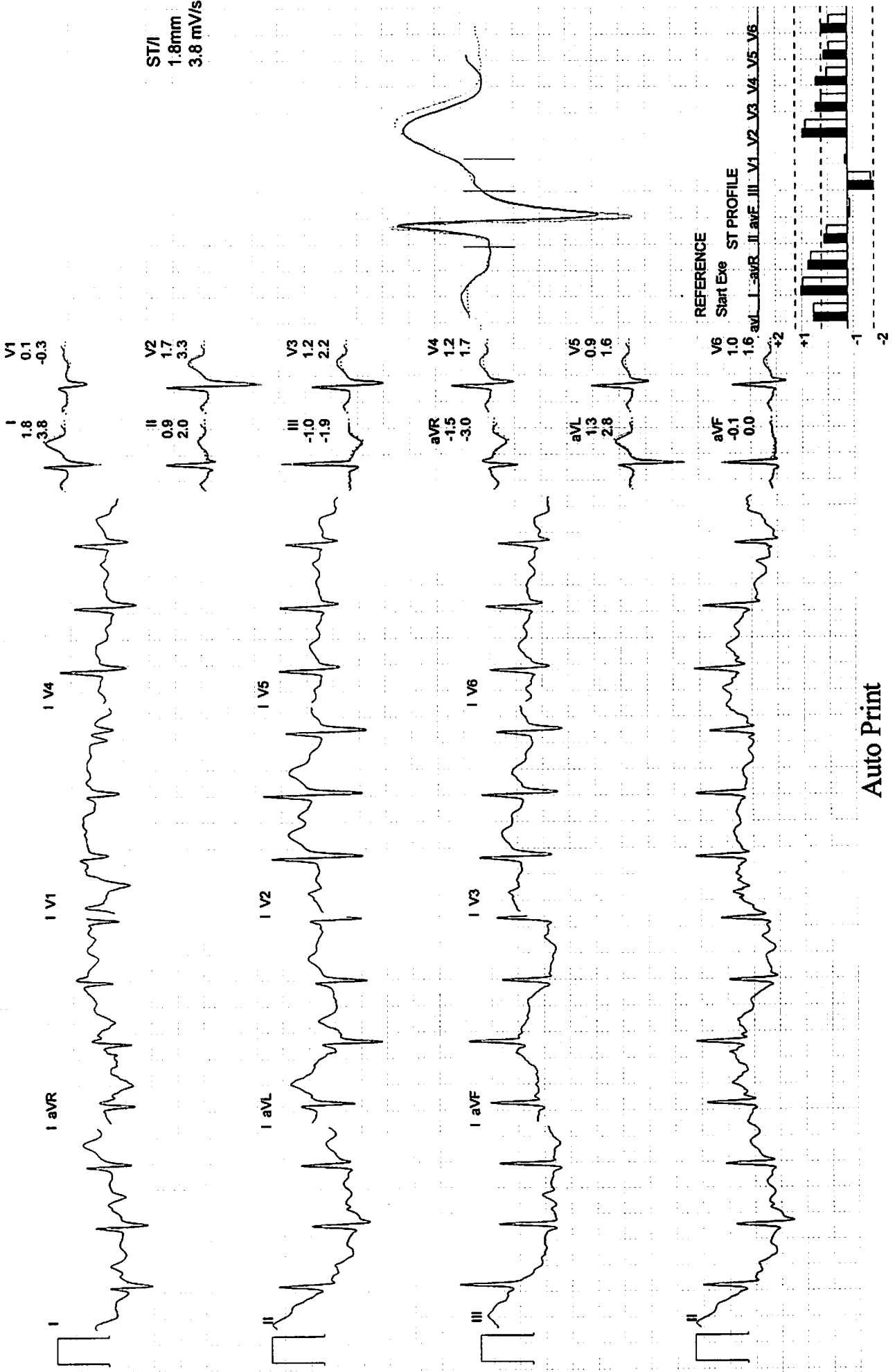

Auto Print

MR ALDRIN SAPUTRO
01071290
Bruce

Exam Start: 26/12/2022 08:48:56
Print Time: 26/12/2022 08:55:33
Date of Birth: 23/10/1998
Gender: Male

05:59 EXER
02:59 STAGE2

4.0 km/h
12.0 %

RATE 134
BP 140/80

EXE 05:33

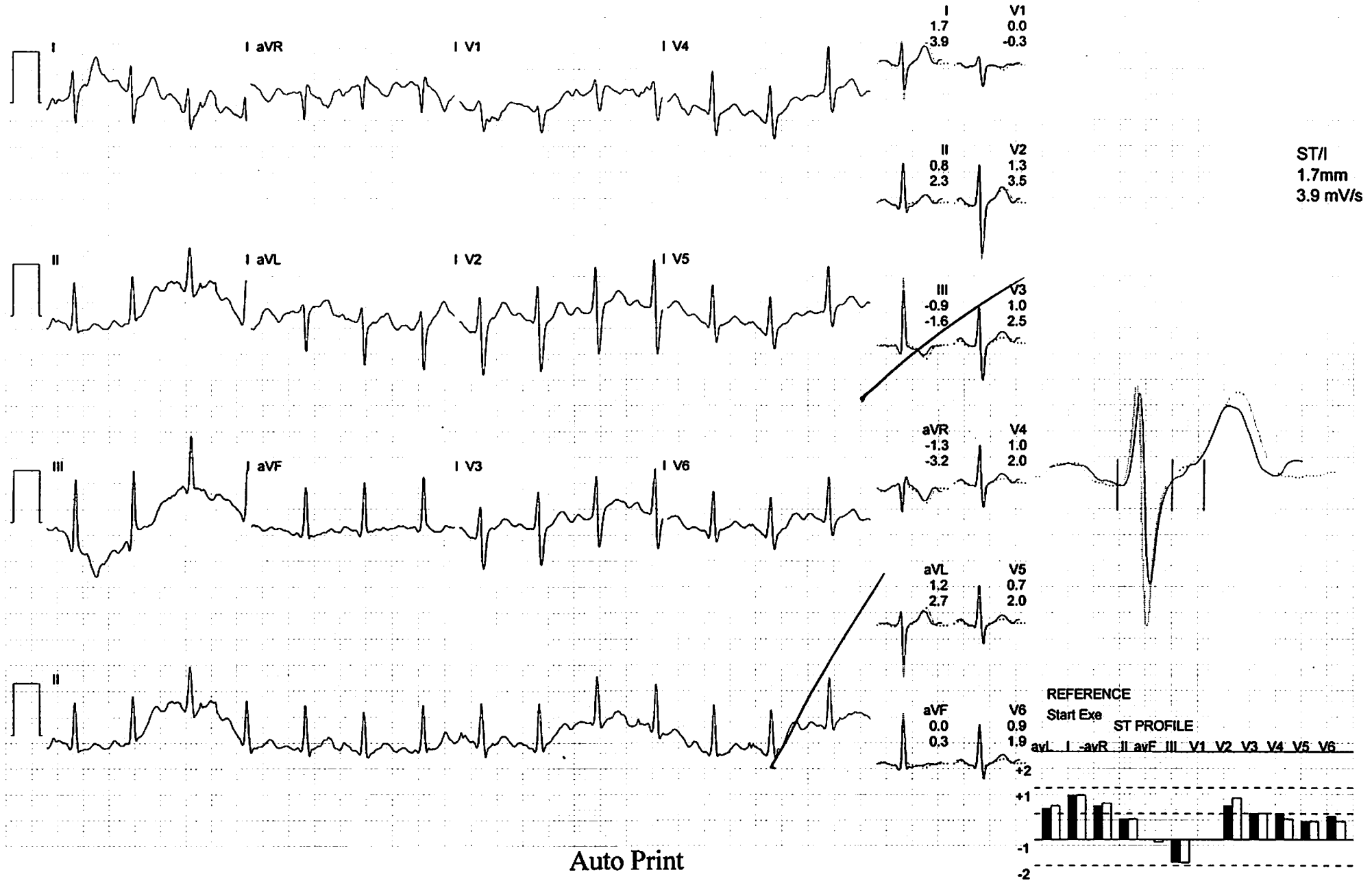

Auto Print

MR ALDRIN SAPUTRO
01071290
Bruce

Exam Start: 26/12/2022 08:48:56
Print Time: 26/12/2022 08:58:33
Date of Birth: 23/10/1998
Gender: Male

08:59 EXER
02:59 STAGE3

5.5 km/h
14.0 %

RATE 155
BP 140/80

EXE 08:13

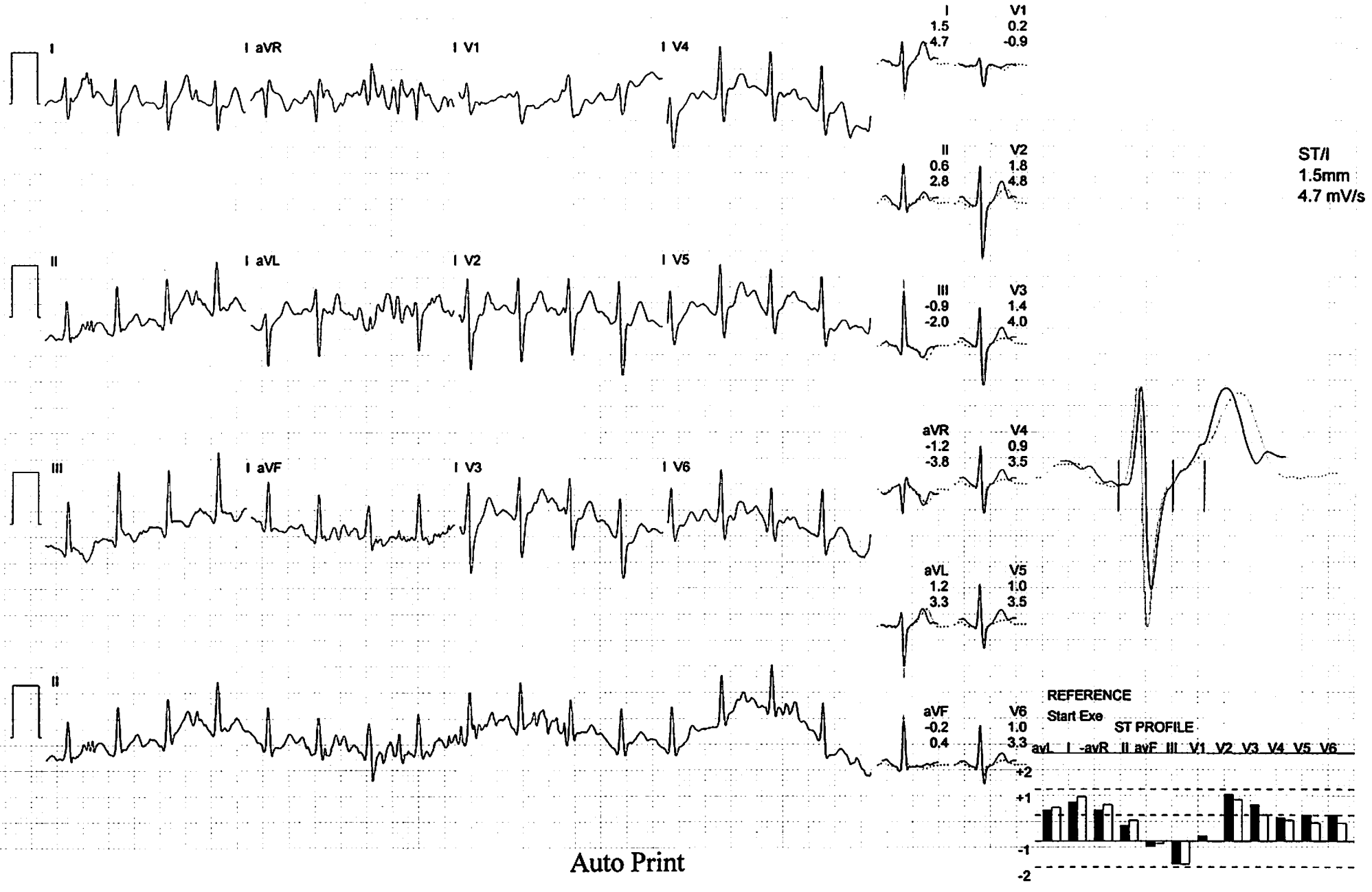

MR ALDRIN SAPUTRO
01071290
Bruce

Exam Start: 26/12/2022 08:48:56
Print Time: 26/12/2022 08:59:30
Date of Birth: 23/10/1998
Gender: Male

09:55 EXER 6.8 km/h
00:55 STAGE4 16.0 %

RATE 167
BP 140/80
EXE 08:13

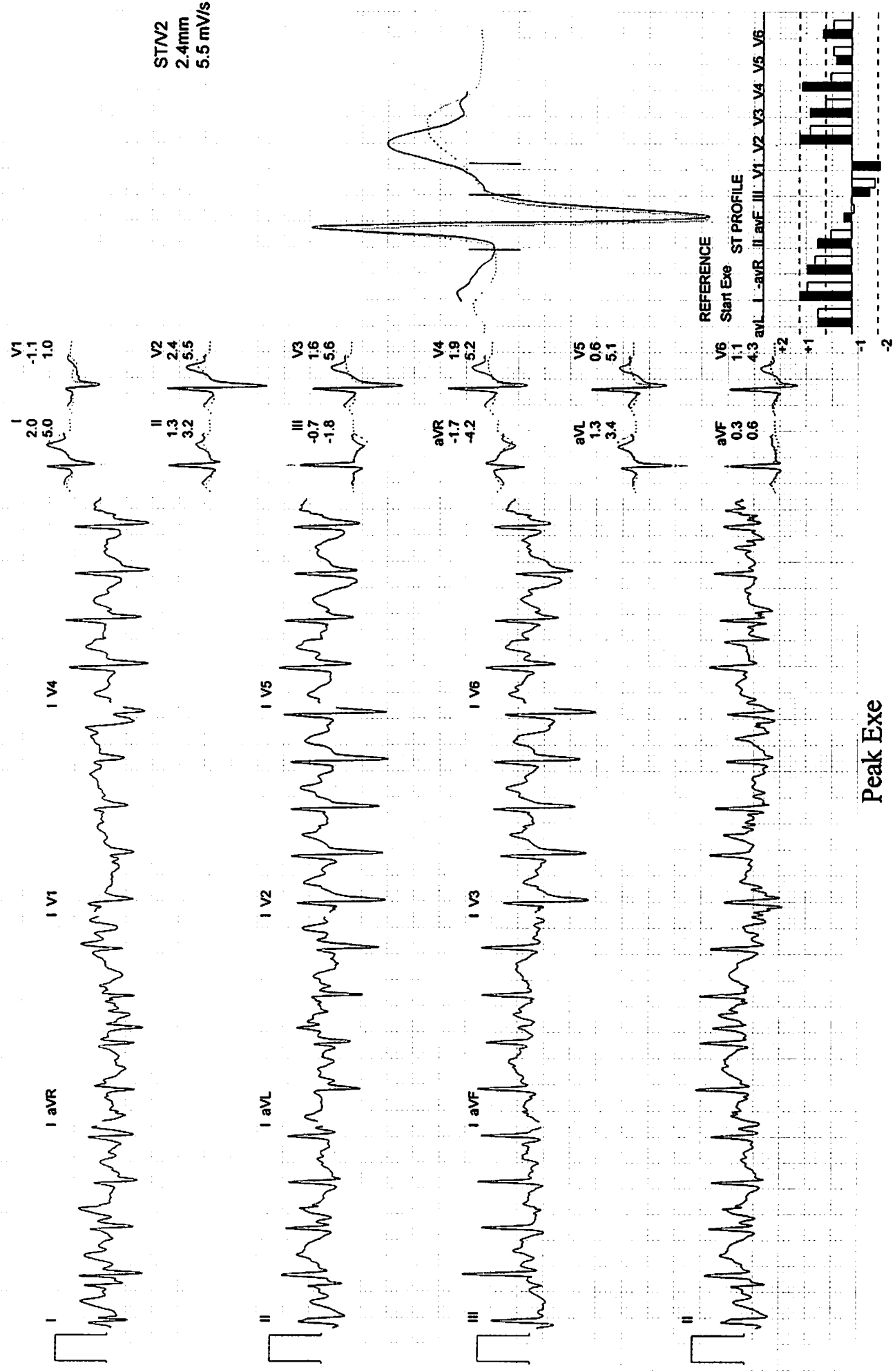

Tanggal Kunjungan : 26/12/2022

No. Registrasi : 20221226-1006

Rekam Medis : 01071290

Nama : ALDRIN SAPUTRO

Jenis Kelamin : Male

Tanggal Lahir : 23 October 1998

S : MCU

O :

18	17	16	15	14	13	12	11	21	22	23	24	25	26	27	28
													R		

	D	D	D	R									D		
48	47	46	45	44	43	42	41	31	32	33	34	35	36	37	38

A : CALCULUS ++

Decay/caries : 36,45,46,47

Radix (R) : 26,44

P : Pro Scalling + Polishing RA/RB

Pro filling : 36,45,46,47

Pro Extractie : 26,44

Diperiksa Oleh,

 PT. KARTIKA BINA MEDIKATAMA

Dokter
Djuanda

PATIENT NAME : Aldrin Saputra
No. RM : 010712090
~~Clinik/MCU/HCU~~ : CO-EAT

To. Dokter :
(Counsel)

Kindly please counsel for patient who has take cares of

Diagnose :
Clinik Summary :

Counsel Request :

COUNSEL ADVISE

Finding :

Diagnosis :

Recomendation :

Date :

Time :

EP :

Signature

dr. Muh. Fajar Ramadhan Irsyal, SpTHT-KL

E.N.T.

Complete Name

Formulir Number : FM - DR - 008 - 02
Revisi Number : 00
Date : 07 Juli 2017

PT. KARTIKA BINA MEDIKATAMA

A.

Handwritten notes and signatures at the bottom of the page, including a signature that appears to read "Sant" and other illegible text.