



Management System
ISO 9001:2015

www.tuv.com
ID 9105042827

M^oKLINIK MEDILAB

PUSAT PEMERIKSAAN KESEHATAN TENAGA KERJA

Komplek Taman Niaga Sukajadi Blok J No. 3A-6 Jl. Ahmad Yani - Batam 29433
Telp: (0778) 7372022, 7372023, 0811 770 1188, 0811 770 1199. Fax: (0778) 7372024
E-mail: customercare@medilab-clinic.com, Website: www.medilab-clinic.com

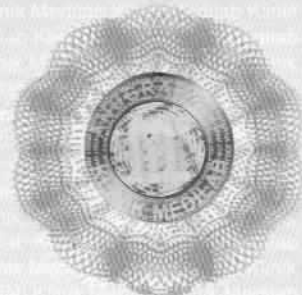

HEALTH SCREENING REPORT

Preemployment Physical Examination

CONFIDENTIAL

No. Medical Record : 
00013/002/VIII/ISP/20

127

PERSONAL DATA

Name : DWIRA ATMARIALDI
 Birthday/Gender/Emp. ID : 18 July 1995 / Male /
 Father's Name : AGUSRIAL
 Address : TIBAN HOUSING BLOK C5 NO 14, BATAM
 Occupation : ASST INSPECTOR
 Name of Employer / Recruitment Agency : INSPEKTINDO SINERGI PERSADA, PT
 Address of Employer / Recruitment Agency : KAWASAN INDUSTRI SEKUPANG KAVLING.13, BATAM

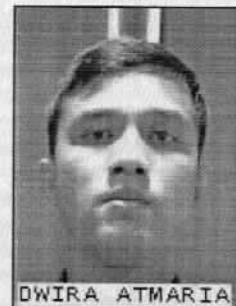

DWIRA ATMARIA

MEDICAL HISTORY

	Yes	No		Yes	No		Yes	No
1. Hypertension	<input type="checkbox"/>	<input checked="" type="checkbox"/>	4. Allergic Rhinitis	<input type="checkbox"/>	<input checked="" type="checkbox"/>	7. Surgery	<input type="checkbox"/>	<input checked="" type="checkbox"/>
2. Bronchial Asthma	<input type="checkbox"/>	<input checked="" type="checkbox"/>	5. Peptic Ulcer	<input type="checkbox"/>	<input checked="" type="checkbox"/>	8. Echolalia	<input type="checkbox"/>	<input checked="" type="checkbox"/>
3. Bloody Cough	<input type="checkbox"/>	<input checked="" type="checkbox"/>	6. Epilepsy	<input type="checkbox"/>	<input checked="" type="checkbox"/>	9. Others	<input type="checkbox"/>	<input checked="" type="checkbox"/>

CLINICAL EXAMINATION

Weight : 72 Kg	Height : 170 Cm	3. Cardiovascular System	Yes/Abnormal	No/Normal
BMI : 24.91		a. Blood Pressure	<input type="checkbox"/>	<input checked="" type="checkbox"/>
		Systolic / Diastolic : 139 / 80 mm Hg		
1. Vision	Yes/Abnormal	No/Normal		
a. Distant Vision	<input type="checkbox"/>	<input checked="" type="checkbox"/>	b. Heart Disease	<input type="checkbox"/>
(Should be at least 6/12 in both eyes with or without glasses)			c. Varicose Veins	<input type="checkbox"/>
b. Near Vision	<input type="checkbox"/>	<input checked="" type="checkbox"/>	4. Respiratory System	<input type="checkbox"/>
(Should be at least J2 in both eyes with or without glasses)			5. Skin-Chronic Disease	<input type="checkbox"/>
c. Colour Vision	<input type="checkbox"/>	<input checked="" type="checkbox"/>	6. Abdomen	<input type="checkbox"/>
d. Any Organic Eye Disease	<input type="checkbox"/>	<input checked="" type="checkbox"/>	7. Locomotor/Neurological	<input type="checkbox"/>
2. Hearing	<input type="checkbox"/>	<input checked="" type="checkbox"/>	8. Endocrine disorders	<input type="checkbox"/>
(Unable to hear ordinary conversation at 2 m)			9. Mental State	<input type="checkbox"/>

LABORATORY TEST

(Report Enclosed)

	Yes/Abnormal	No/Normal
1. Blood Count	<input checked="" type="checkbox"/>	<input type="checkbox"/>
2. Urine Feme	<input type="checkbox"/>	<input checked="" type="checkbox"/>
3. Other Laboratory Test	<input checked="" type="checkbox"/>	<input type="checkbox"/>

OTHER TEST

(Report Enclosed)

	Yes/Abnormal	No/Normal
1. Audiometry	<input type="checkbox"/>	<input checked="" type="checkbox"/>
2. Spirometry	<input type="checkbox"/>	<input checked="" type="checkbox"/>
3. ECG (if indicated)	<input type="checkbox"/>	<input checked="" type="checkbox"/>
4. Chest X-Ray	<input type="checkbox"/>	<input checked="" type="checkbox"/>

Remarks: Eye Examination by Ophthalmologist: Normal, Lab: GGT R74.9 51 U/L MIE, HDL E78.4 43 mg/dl BHR, Cholesterol Ratio E78 3.5 AR, Nuchter: Pre-Diabetes R73.01 103 mg/dl, Blood Type: 0 Rh(+) Z67.40, Blood Count: Monocytosis D72.821 10.8%

CERTIFICATION

I certify that I have examined the abovenamed person. In my opinion, this person is FIT for duties mentioned above.

ADVICE :

Take Enough Rest & Consume Curcuma, Diet to Raise HDL Cholesterol, Low Sugar Diet

Authentic Signature

Date of Exam : 6 August 2020



DR. REZGA AGNELA VALBETRI



Management System
ISO 9001:2015

www.tuv.com
ID 9105042627

M^oKLINIK MEDILAB

PUSAT PEMERIKSAAN KESEHATAN TENAGA KERJA

Komplek Taman Niaga Sukajadi Blok J No. 3A-6 Jl. Ahmad Yani - Batam 29433
Telp: (0778) 7372022, 7372023, 0811 770 1188, 0811 770 1199. Fax: (0778) 7372024
E-mail: customercare@medilab-clinic.com, Website: www.medilab-clinic.com

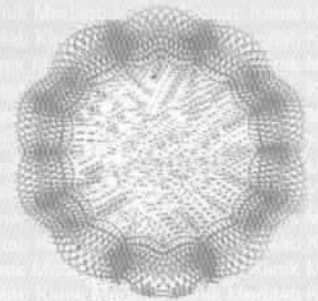

HEALTH SCREENING REPORT

Preemployment Physical Examination

CONFIDENTIAL

No. Medical Record : 
00013/002/VIII/ISP/20

PERSONAL DATA

Name : DWIRA ATMARIALDI
Birthday/Gender/Emp. ID : 18 July 1995 / Male /
Father's Name : AGUSRIAL
Address : TIBAN HOUSING BLOK C5 NO 14, BATAM
Occupation : ASST INSPECTOR
Name of Employer / Recruitment Agency : INSPEKTINDO SINERGI PERSADA, PT
Address of Employer / Recruitment Agency : KAWASAN INDUSTRI SEKUPANG KAVLING.13, BATAM

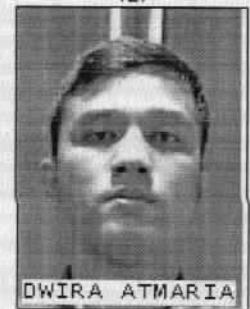

LABORATORY REPORT

BLOOD COUNT

Test Name	Result	Unit	Reference Range		
HGB	16.7	gr/dl	M: 13.2 - 17.3	F: 11.7 - 15.5	
WBC	10.0	10 ³ /mm ³	M: 3.8 - 10.6	F: 3.6 - 11.0	
RBC	5.32	10 ⁶ /mm ³	M: 4.4 - 5.9	F: 3.8 - 5.2	
ESR	7	mm/hr	M: 0 - 10	F: 0 - 20	
HCT	47.4	%	M: 40 - 52	F: 35 - 47	
PLT	255	10 ³ /mm ³	150 - 440		
Differential Count					
- LYM	27.8	%	25 - 40		
- MON	* 10.8	%	2 - 8		
- GRA	61.4	%	43 - 76		
Indicator of Infection					
- Neutrofil Lymphocyte Ratio (NLR)	2.20	%	> 3.13 Cautious	6 - 9 Suspicious	> 9 Perilous
- Absolute Lymphocyte Count (ALC)	2780	%	< 1500 Cautious	< 1100 Suspicious	< 500 Perilous

URINE FEME

Macroscopy	Result
- pH	5
- Specific Gravity	1.010
- Glucossa	Negative
- Protein	Negative
- Ketones	Negative
- Bilirubin	Negative
- Urobilinogen	Normal
- Nitrit	Negative
- Blood	Negative
- Leucocytes	Negative

X-RAY REPORT

Chest PA:

Show no Abnormalitis.

There is no evidence of pulmonary tuberculosis or other pulmonary,pleural or mediastinal lesions.

The size,shape and position of the heart are within limits of normal variations.

Bony structures of the thorax show no abnormalities.

Date of Exam : 6 August 2020



>> Computer Generated Report, No Signature Required. <<



Management System
ISO 9001:2015
www.tuv.com
ID: 9105042627

M^oKLINIK MEDILAB

PUSAT PEMERIKSAAN KESEHATAN TENAGA KERJA

Komplek Taman Niaga Sukajadi Blok J No. 3A-6 Jl. Ahmad Yani - Batam 29433
Telp: (0778) 7372022, 7372023, 0811 770 1188, 0811 770 1199. Fax: (0778) 7372024
E-mail: customercare@medilab-clinic.com, Website: www.medilab-clinic.com

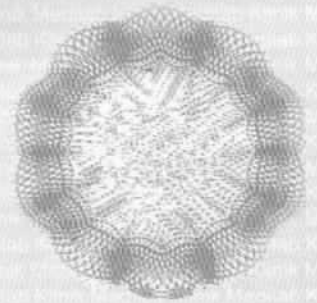

HEALTH SCREENING REPORT

Preemployment Physical Examination

CONFIDENTIAL

No. Medical Record : 
00013/002/VIII/ISP/20

127

PERSONAL DATA

Name : DWIRA ATMARIALDI
 Birthday/Gender/Emp. ID : 18 July 1995 / Male /
 Father's Name : AGUSRIAL
 Address : TIBAN HOUSING BLOK C5 NO 14, BATAM
 Occupation : ASST INSPECTOR
 Name of Employer / Recruitment Agency : INSPEKTINDO SINERGI PERSADA, PT
 Address of Employer / Recruitment Agency : KAWASAN INDUSTRI SEKUPANG KAVLING.13, BATAM



DWIRA ATMARIA

AUDIOMETRY REPORT

Occupational History

	Yes	No
- Noisy Working Environment	<input type="checkbox"/>	<input checked="" type="checkbox"/>
- Present/use of Hearing Protector	<input type="checkbox"/>	<input checked="" type="checkbox"/>
- Period of Working	0.0 years	

Medical History/Examination

- Ear Surgery,
 - Head/Ear Injury
 - Ears Infection
 - Ear Drum Perforation
 - Ear Cerumen

Yes	No	If Yes, which ear	Left	Right
<input type="checkbox"/>	<input checked="" type="checkbox"/>		<input type="checkbox"/>	<input type="checkbox"/>
<input type="checkbox"/>	<input checked="" type="checkbox"/>		<input type="checkbox"/>	<input type="checkbox"/>
<input type="checkbox"/>	<input checked="" type="checkbox"/>		<input type="checkbox"/>	<input type="checkbox"/>
<input type="checkbox"/>	<input checked="" type="checkbox"/>		<input type="checkbox"/>	<input type="checkbox"/>
<input type="checkbox"/>	<input checked="" type="checkbox"/>		<input type="checkbox"/>	<input type="checkbox"/>

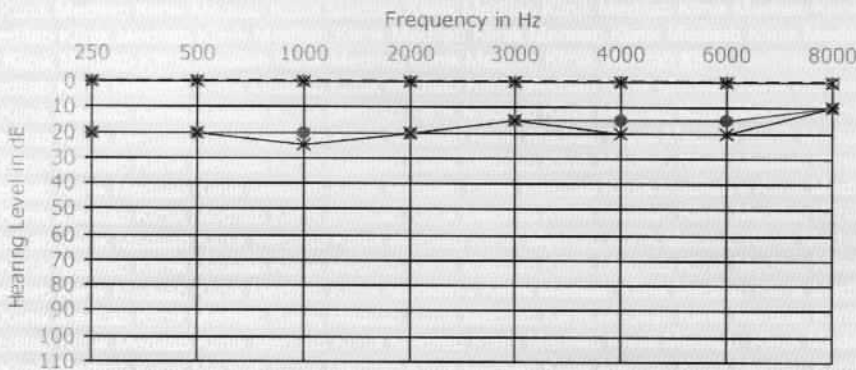

● REAC
 × LEAC
 ○ REBC
 × LEBC

Conclusion :

- Audiogram : Normal
- Hearing Impairment : Monaural : R : -9.38 %
L : -5.63 %
Hearing Handicap : -8.750 %
- Not a Noise Induced Hearing Loss

Date of Exam : 6 August 2020



>> Computer Generated Report, No Signature Required. <<



Management System
ISO 9001:2015

www.tuv.com
ID: 9105042627

KLINIK MEDILAB

PUSAT PEMERIKSAAN KESEHATAN TENAGA KERJA

Komplek Taman Niaga Sukajadi Blok J No. 3A-6 Jl. Ahmad Yani - Batam 29433
Telp: (0778) 7372022, 7372023, 0811 770 1188, 0811 770 1199. Fax: (0778) 7372024
E-mail: customercare@medilab-clinic.com, Website: www.medilab-clinic.com

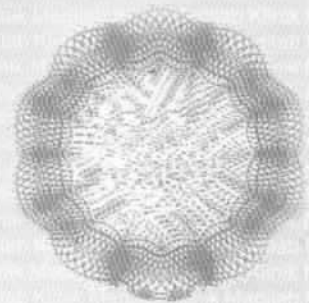

HEALTH SCREENING REPORT

Preemployment Physical Examination

CONFIDENTIAL

No. Medical Record : 
00013/002/VIII/ISP/20

127

PERSONAL DATA

Name : DWIRA ATMARIALDI
Birthday/Gender/Emp. ID : 18 July 1995 / Male /
Father's Name : AGUSRIAL
Address : TIBAN HOUSING BLOK C5 NO 14, BATAM
Occupation : ASST INSPECTOR
Name of Employer / Recruitment Agency : INSPEKTINDO SINERGI PERSADA, PT
Address of Employer / Recruitment Agency : KAWASAN INDUSTRI SEKUPANG KAVLING.13, BATAM



LABORATORY REPORT

Test Name	Result	Unit	Reference Range
LIVER FUNCTION TEST			
SGOT	:	26 U/L	M: <= 35 F: <= 31
SGPT	:	44 U/L	M: <= 45 F: <= 34
Gamma GT	:*	51 U/L	M: <= 49 F: <= 32
LIPID PROFILE TEST			
Total Cholesterol	:	151 mg/dl	<= 200
HDL - Cholesterol	:	43 mg/dl	M: > 35 F: > 45
LDL - Cholesterol	:	69 mg/dl	50 - 140
Triglycerida	:	195 mg/dl	<= 204
Ratio Cholesterol (Total Chol : HDL)	:*	3.5	M: < 3.4 F: < 3.3
BLOOD SUGAR TEST			
Nuchter	:*	103 mg/dl	< 100
RENAL FUNCTION TEST			
Ureum	:	18 mg/dl	17 - 43
Creatinine	:	1.1 mg/dl	M: 0.8 - 1.3 F: 0.5 - 0.9
Uric Acid	:	5 mg/dl	M: 3.6 - 8.2 F: 2.3 - 6.1
SEROLOGI			
Blood Group	:	O	
Rhesus	:	Positive	
FAECES			
Macroscopic			
Colour	:	Brown	
Consistency	:	Solid	
Mucus	:	Negative	Negative
Blood	:	Negative	Negative
Microscopic			
White Blood Cell	:	0 - 1	
Red Blood Cell	:	1 - 2	
Amoeba	:	Negative	Negative
Parasitte/Worm Egg	:	Negative	Negative
OTHERS			
Abdominal USG	:	Normal	Normal

Date of Exam : 6 August 2020



>> Computer Generated Report, No Signature Required. <<



Management System
ISO 9001:2015

www.tuv.com
ID 9105042627

M^oKLINIK MEDILAB

PUSAT PEMERIKSAAN KESEHATAN TENAGA KERJA

Komplek Taman Niaga Sukajadi Blok 3 No. 3A-6 Jl. Ahmad Yani - Batam 29433
Telp: (0778) 7372022, 7372023, 0811 770 1188, 0811 770 1199. Fax: (0778) 7372024
E-mail: customercare@medilab-clinic.com, Website: www.medilab-clinic.com

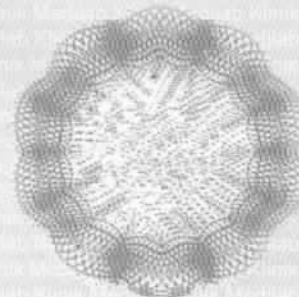

HEALTH SCREENING REPORT

Preemployment Physical Examination

CONFIDENTIAL

No. Medical Record : 
00013/002/VIII/ISP/20

127

PERSONAL DATA

Name : DWIRA ATMARIALDI
 Birthday/Gender/Emp. ID : 18 July 1995 / Male /
 Father's Name : AGUSRIAL
 Address : TIBAN HOUSING BLOK C5 NO 14, BATAM
 Occupation : ASST INSPECTOR
 Name of Employer / Recruitment Agency : INSPEKTINDO SINERGI PERSADA, PT
 Address of Employer / Recruitment Agency : KAWASAN INDUSTRI SEKUPANG KAVLING.13, BATAM

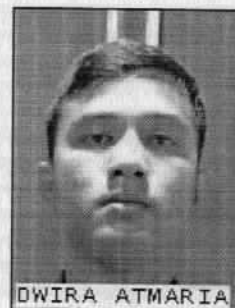

DWIRA ATMARIA

LABORATORY REPORT

Test Name	Result	Unit	Reference Range
Feses Culture			
Escherichia Coll	Negative		Negative
Salmonella	Negative		Negative
Shigella	Negative		Negative

Date of Exam : 6 August 2020



>> Computer Generated Report, No Signature Required. <<

LAPORAN PEMERIKSAAN MATA / EYE EXAMINATION REPORT

Identitas/Identity

Nama/Name : DWI RA ATMARIALDI
 Usia/Age : 18 / 07 / 1995 / 24 TH
 Jenis Kelamin /Gender : MALE
 Pekerjaan/Occupation :
 Perusahaan /Company : ISP

Telah dilakukan pemeriksaan status Oftalmologis sebagai berikut:

Ophthalmologist examination status has been done as follows:

1. Visus Jauh/Distant Vision
 OD : ~~6/6~~ -0.50 → 6/6
 OS : -0.50 → 6/6
 2. Visus Dekat /Near Vision : J-1 dengan/tanpa addisi, With/Without Addition
 3. Segmen Anterior/Anterior Segment
 OD :
 OS : dbn
 4. Segmen Posterior/Posterior Segment
 OD :
 OS : dbn
 5. Tes Ishihara/Ishihara Test :
 6. Tonometri/Tonometry
 OD : 15-1 mmHg
 OS : 16.0 mmHg
 7. Gerak Bola Mata/Ocular Motility
 OD :
 OS : dbn
- Kesimpulan Status Oftalmologis/Conclusion : Myopia ops.
- Saran/Advice : fit to work

Batam..... 6/8/2020

dr. NURUL WIDIATI, SpM
 SIP. 208.H / 446-1226 / SIP / TM / DKK / III / 2016



Management System
ISO 9001:2015

www.tuv.com
ID 9105042627

M^oKLINIK MEDILAB

PUSAT PEMERIKSAAN KESEHATAN TENAGA KERJA

Komplek Taman Niaga Sukajadi Blok J No. 3A-6 Jl. Ahmad Yani - Batam 29433
Telp: (0778) 7372022, 7372023, 0811 770 1188, 0811 770 1199. Fax: (0778) 7372024
E-mail: customercare@medilab-clinic.com, Website: www.medilab-clinic.com

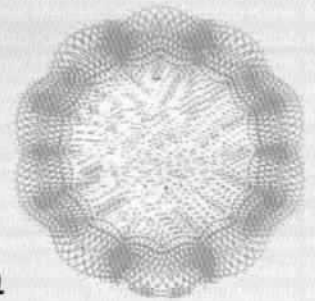

TREADMILL (EXERCISE STRESS TEST REPORT)

CONFIDENTIAL

No. Medical Record :



00013/002/VIII/ISP/20

127

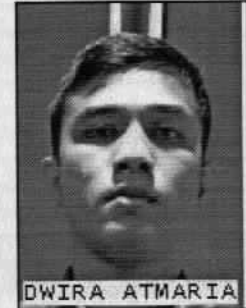

PERSONAL DATA

Name : DWIRA ATMARIALDI
Age/Sex/Employee ID : 25 years / Male /
Father's Name : AGUSRIAL
Address : TIBAN HOUSING BLOK C5 NO 14, BATAM
Occupation : ASST INSPECTOR
Name of Employer / Recruitment Agency : INSPEKTINDO SINERGI PERSADA, PT
Address of Employer / Recruitment Agency : KAWASAN INDUSTRI SEKUPANG KAVLING.13, BATAM

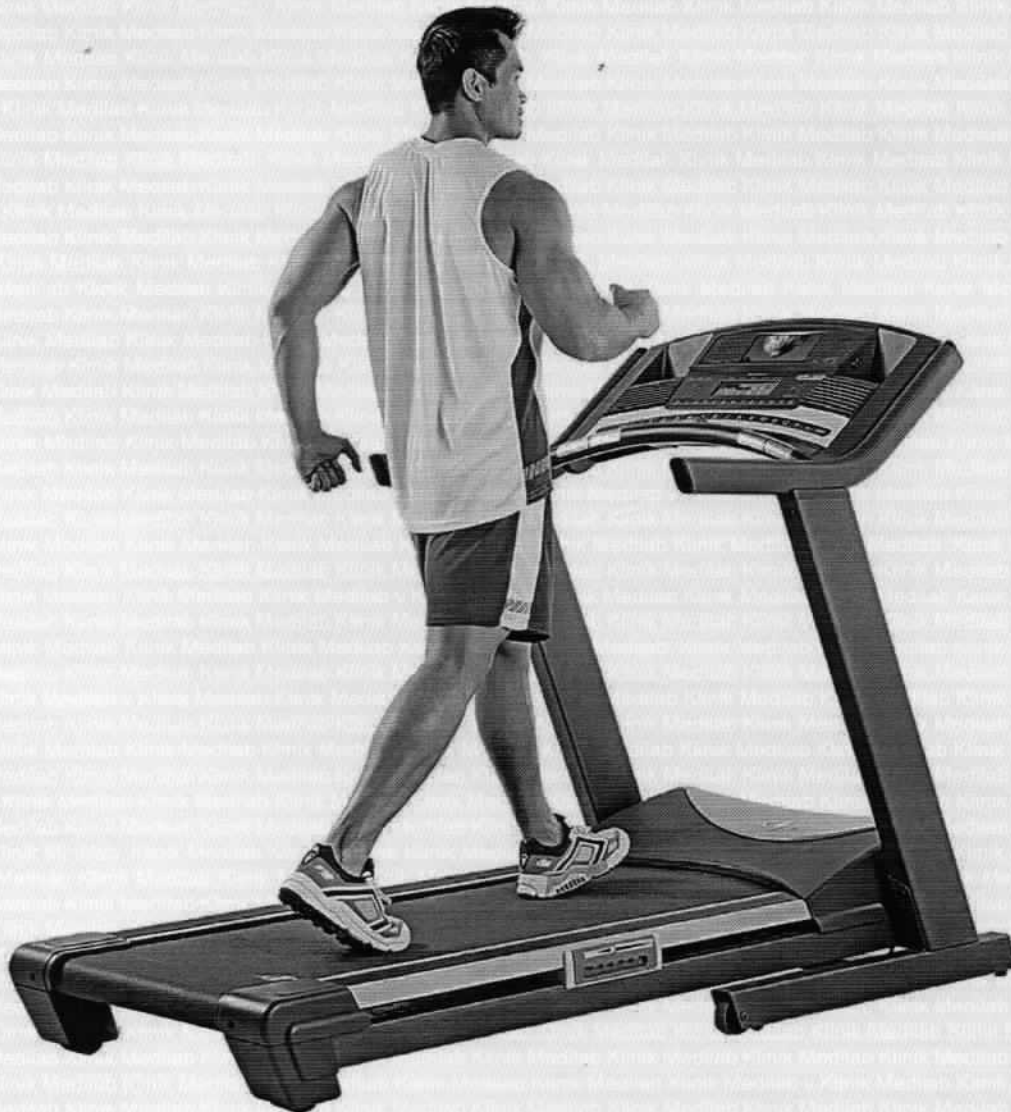

MEDILAB
KOMPLEKS RUKO TAMAN NIAGA SUKA JADI
BATAM

Station
Telephone:

EXERCISE STRESS TEST REPORT

Patient Name: DWIRA ATMARIALDI, TN
Patient ID: 1 ISP
Height: 170 cm
Weight: 72 kg

DOB: 18.07.1995
Age: 25yrs
Gender: Male
Race: Asian

Study Date: 06.08.2020
Test Type: --
Protocol: BRUCE

Referring Physician: --
Attending Physician: --
Technician: --

Medications:
--

Medical History:
--

Reason for Exercise Test:
--

Exercise Test Summary

Phase Name	Stage Name	Time in Stage	Speed (km/h)	Grade (%)	HR (bpm)	BP (mmHg)	Comment
PRETEST	SUPINE	00:51	0.00	0.00	88	127/85	
	STANDING	00:10	0.00	0.00	91		
	HYPERV.	00:01	0.00	0.00	91		
	WARM-UP	00:31	1.60	0.00	99		
EXERCISE	STAGE 1	03:00	2.70	10.00	105	145/78	
	STAGE 2	03:00	4.00	12.00	130	157/76	
	STAGE 3	03:00	5.40	14.00	160	173/76	
	STAGE 4	01:55	6.60	16.00	173	173/76	
RECOVERY		01:13	2.40	0.00	150		

The patient exercised according to the BRUCE for 10:54 min:s, achieving a work level of Max. METS: 13.50. The resting heart rate of 86 bpm rose to a maximal heart rate of 176 bpm. This value represents 90 % of the maximal, age-predicted heart rate. The resting blood pressure of 127/85 mmHg, rose to a maximum blood pressure of 173/76 mmHg. The exercise test was stopped due to --.

Interpretation

Resting ECG : Normal Resting ECG

Conclusions

Treadmill Exercise Test :
--

NEGATIVE ISCHEMIC RESPONSE
NORMAL RESPONSE HEMODYNAMIC
NO ARRHYTHMIA

Physician Dr. Afdhalun Hakim, SpJP Technician _____
Sp. Jantung & Pembuluh Darah
(Cardiologist)

Patient ID 1 ISP
 06/08/2020 Male 170 cm 72 kg
 9:34:22 25yrs Asian
 Meds:

Test Reason:
 Medical History:

BRUCE: Total Exercise Time 10:54
 Max HR: 176 bpm 90% of max predicted 195 bpm HR at rest: 86
 Max BP: 173/76 mmHg BP at rest: 127/85 Max RPP: 29929 mmHg*bpm
 Maximum Workload: 13.50 METS
 Max. ST: -0.03 mV, 0.00 mV/s in III; EXERCISE STAGE 3 06:29

Ref. MD: Ordering MD:
 Technician: Test Type:
 Comment:

Phase Name	Stage Name	Time in Stage	Speed (km/h)	Grade (%)	Workload (METS)	HR (bpm)	BP (mmHg)	RPP (mmHg*bpm)	VE (/min)	ST Level (III mV)	Comment
PRETEST	SUPINE	00:51	0.00	0.00	1.0	88	127/85	11176	0	0.03	
	STANDING	00:10	0.00	0.00	1.0	91			0	0.04	
	HYPERV.	00:01	0.00	0.00	1.0	91			0	0.04	
EXERCISE	WARM-UP	00:31	1.60*	0.00	1.3	99			0	0.04	
	STAGE 1	03:00	2.70	10.00	4.6	105	145/78	15225	0	0.04	
	STAGE 2	03:00	4.00	12.00	7.0	130	157/76	20410	0	0.01	
	STAGE 3	03:00	5.40	14.00	10.0	160	173/76	27680	0	0.04	
RECOVERY	STAGE 4	01:55	6.60	16.00	13.1	173	173/76	29929	0	0.10	
		01:13	2.40	0.00	2.1	150			0	0.17	

86 bpm
127/85 mmHg

BRUCE
0.0 km/h
0.0 %

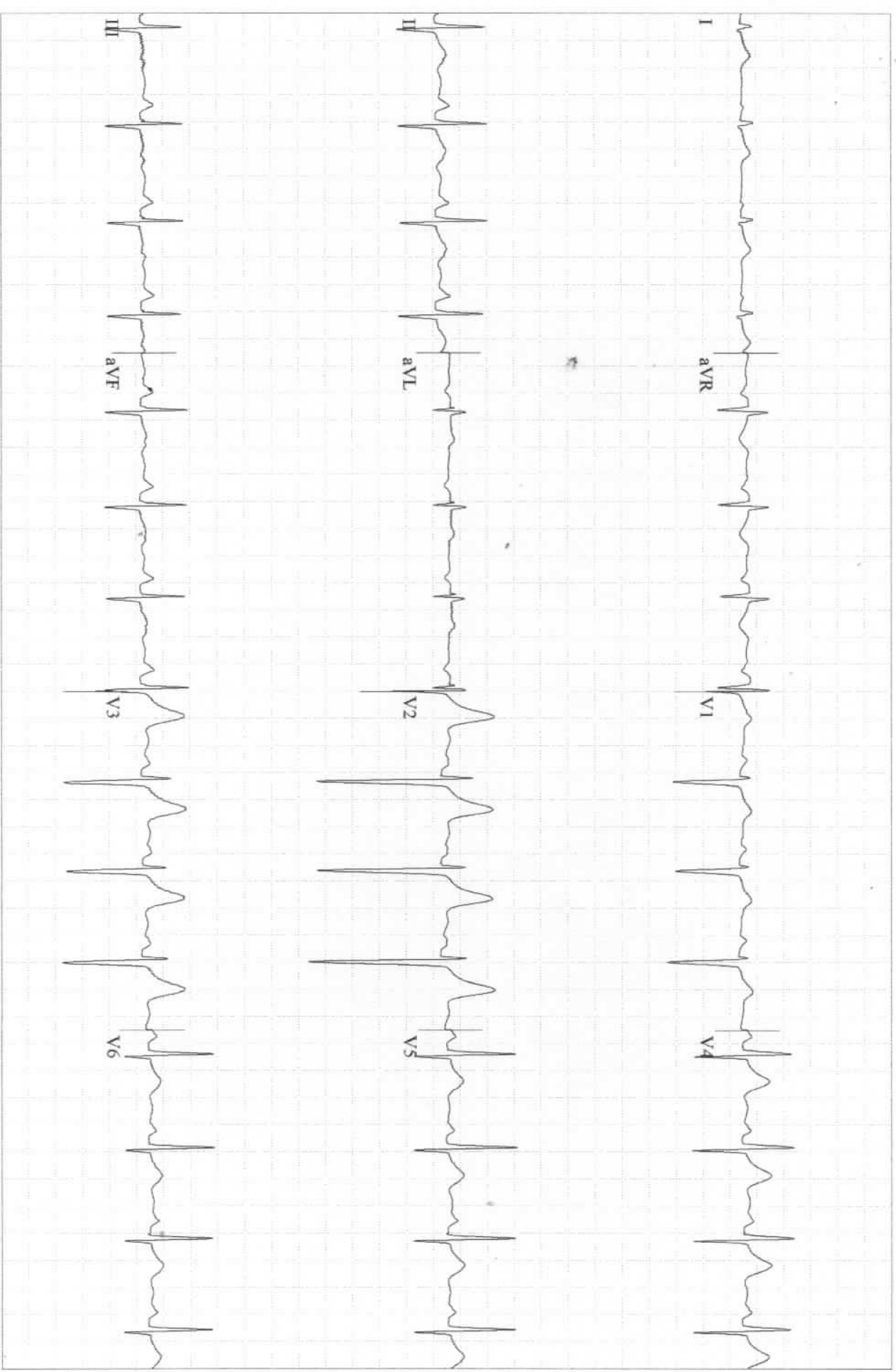

103 bpm
145/78 mmHg

BRUCE
2.7 km/h
10.0%

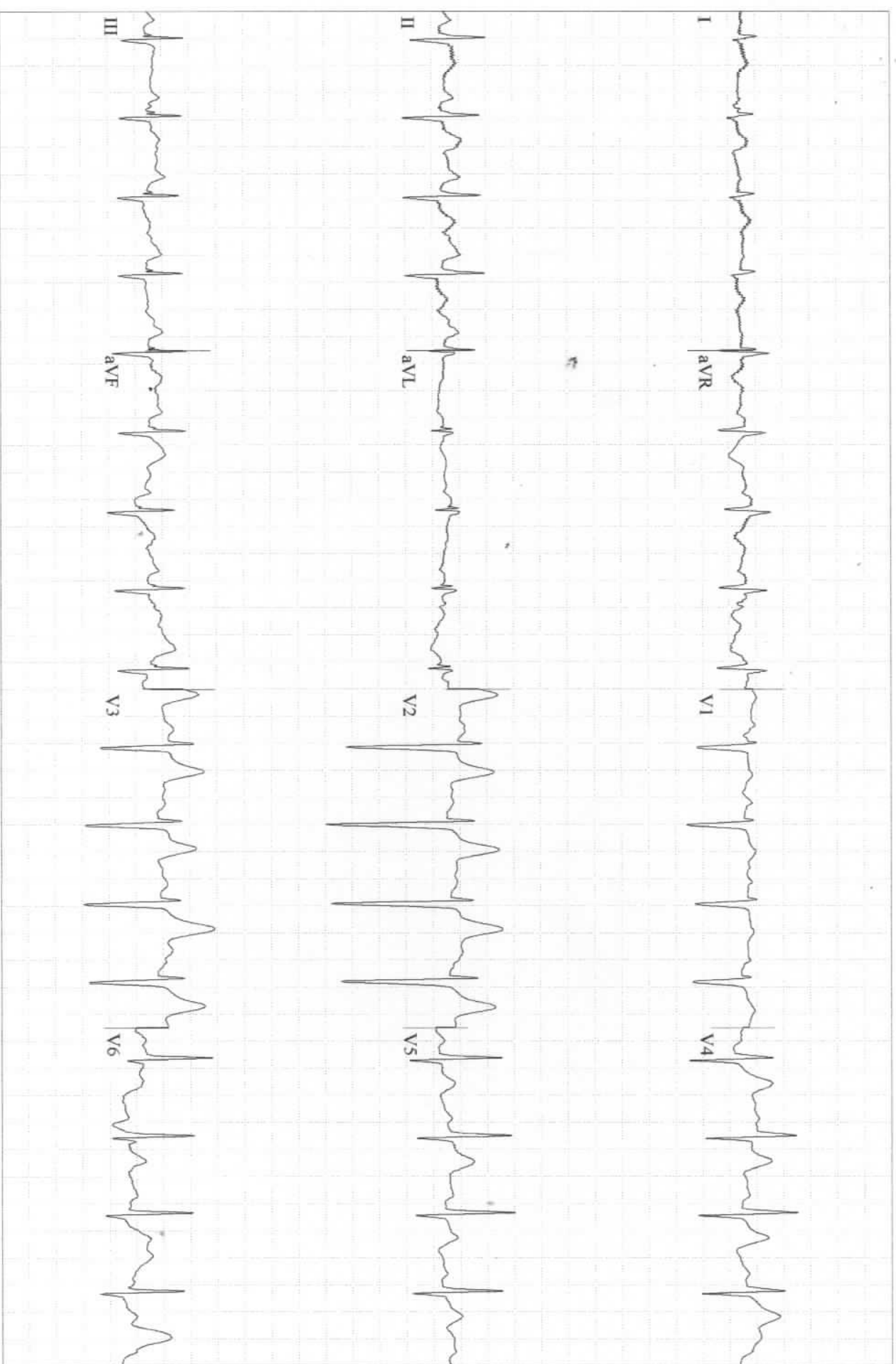

130 bpm
157/76 mmHg

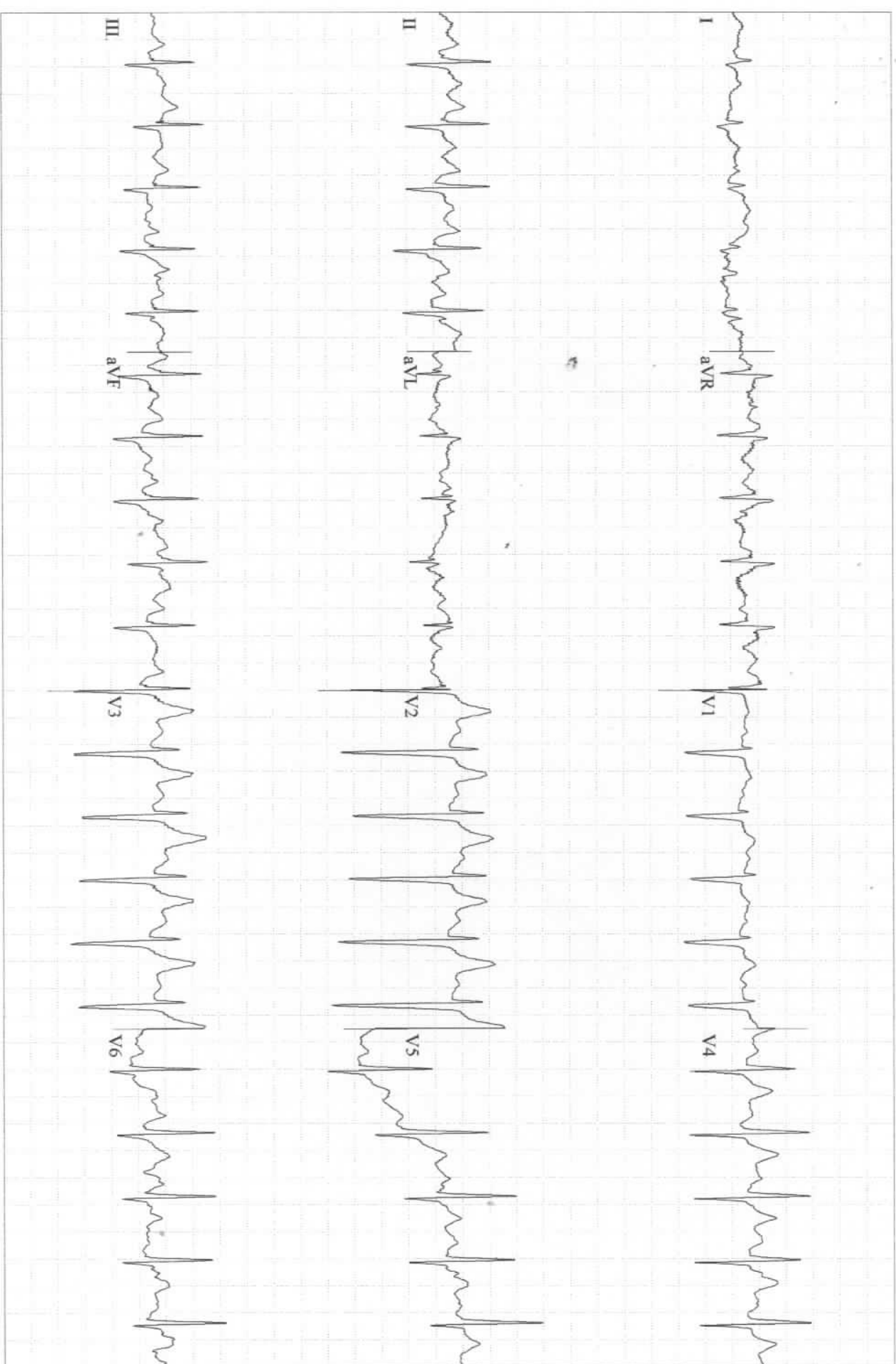

157 bpm
173/76 mmHg

BRUCE
5.4 km/h
14.0 %

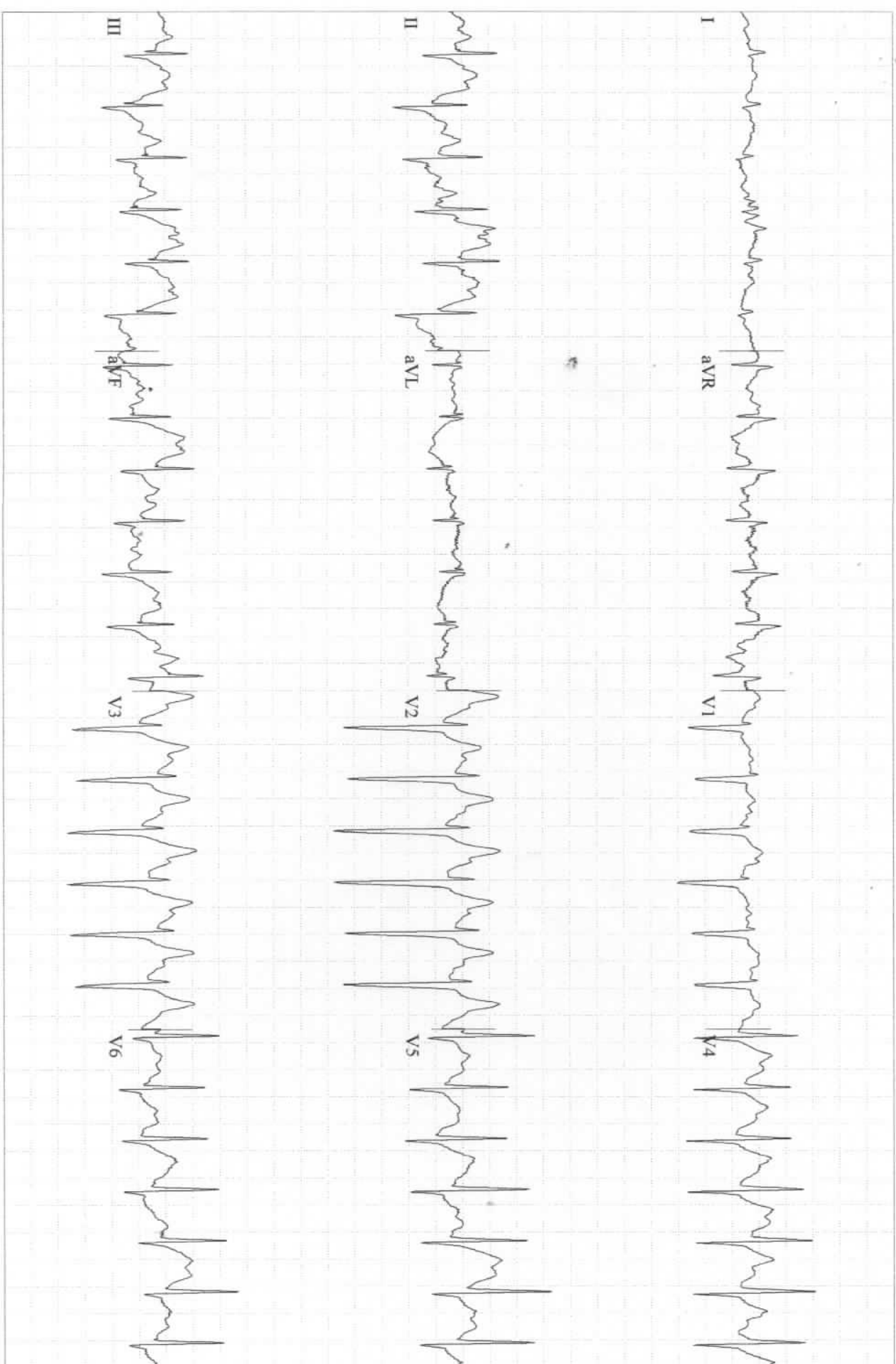

DWIRA ATMARI ALDI, TN

Patient ID 1 ISP

06.08.2020

9:46:55

12-Lead Report (PEAK EXERCISE)

EXERCISE

STAGE 4

10:55

MEDILAB

173 bpm
173/76 mmHg

BRUCE
6.6 km/h
16.0 %

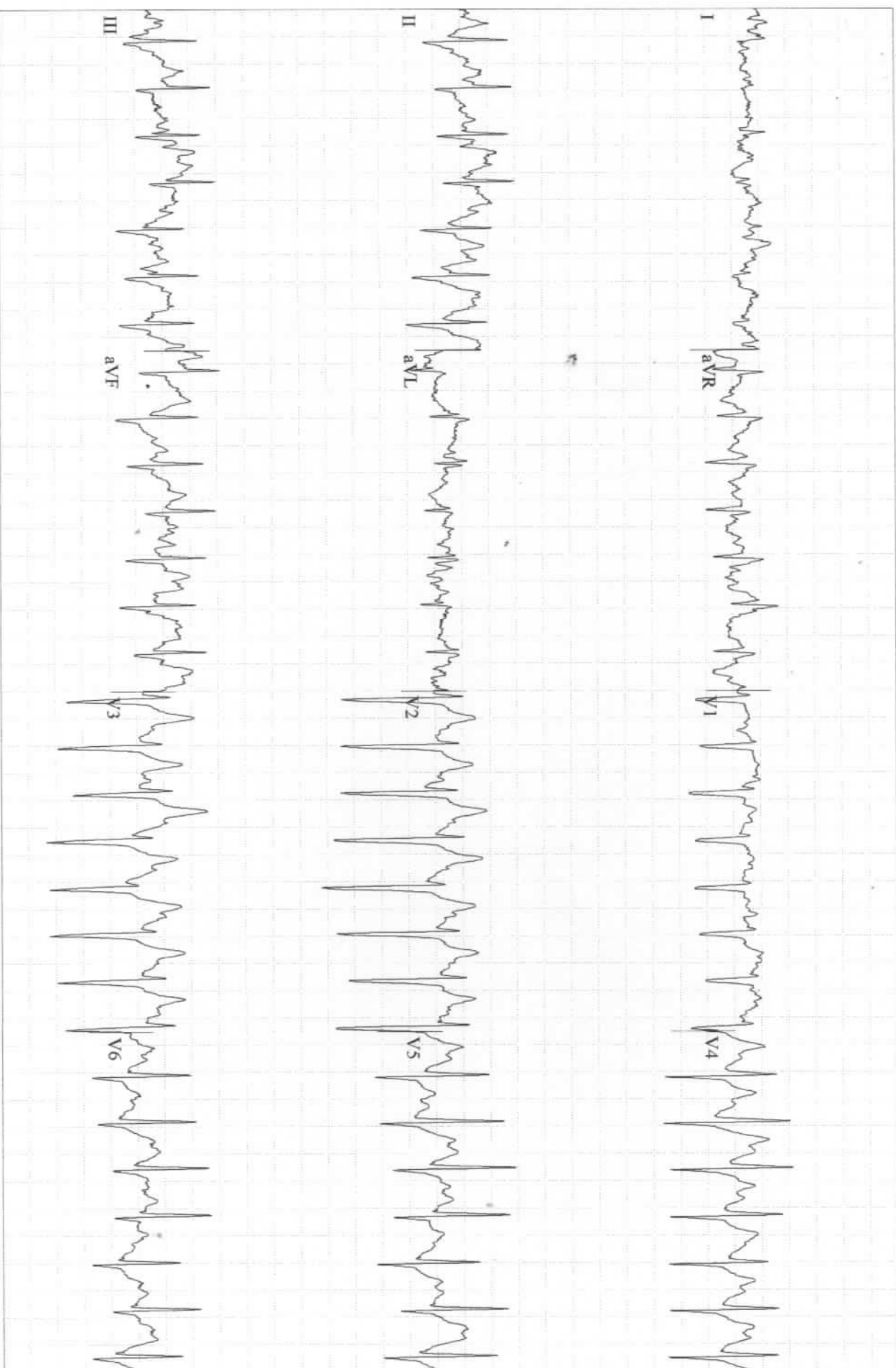

160 bpm
173/76 mmHg

BRUCE
2.4 km/h
0.0 %

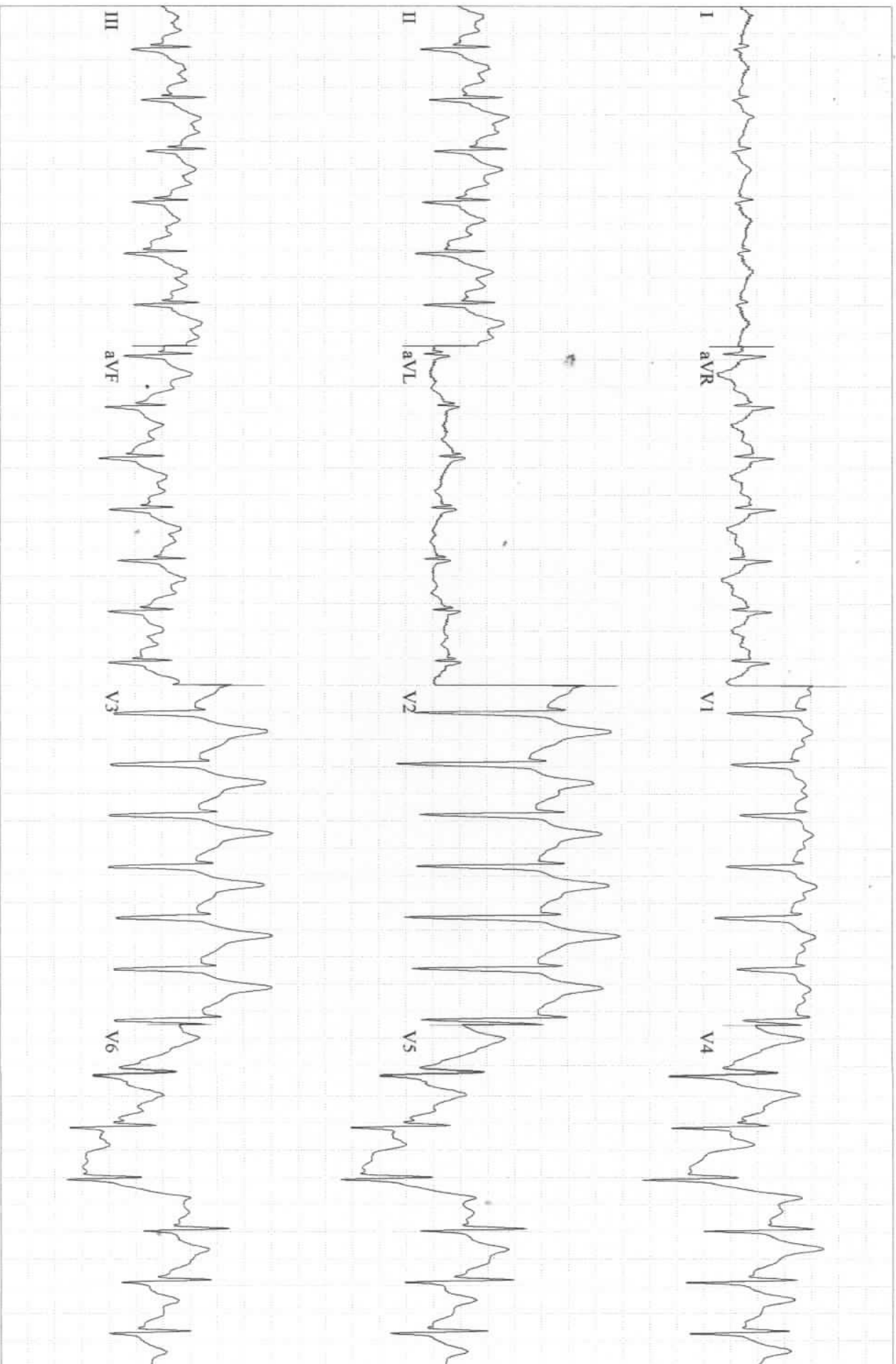

ULTRASONOGRAPHY REPORT

Name	: DWIRA A	Date	: 06/08/20
Age	: 25 Years	Company	:
Sex	: Male	Code	: 01/ISP

Ultrasound examination, result :

- Liver : Normal in shape and size, echogenity homogen normal, no mass or cyst lesion in the right and left parenchyma.
Portal vein normal. CBD is not dilated
- Gall bladder : Normal in shape and size, no stone or sludge.
- Right Kidney : Normal in shape and size, differentiation between parenchyma and central echo complex normal, no stone or mass.
- Left Kidney : Normal in shape and size, differentiation between parenchyma and central echo complex normal, no stone or mass.
- Spleen : Normal in shape and size, no mass or cyst lesion.
- Pancreas : Shape and size are normal, no hypo hyper echoic lesion.
- Bladder : Normal in shape, no stone or tumor, no thickening wall.
- Prostate : Shape and size normally, homogen echo structure, no hypo/hyper echoic Lesion.

IMPRESSION :

Intra abdominal organs are within normal limit



Dr. PINGKAN

Radiologist.

SIP. No : 016.III/446.292/TM/DKK/2015