



## Certificate Of Health Assessment

Name	Age	Position	Department
ALFONSUS LIQUORI	29 yo	INSPECTOR	-

COMPANY :
<b>INSPEKTINDO SINERGI PERSADA, PT</b>

CONCLUSION		
FIT TO WORK		
FIT WITH MEDICAL NOTE		✓
TEMPORARY UNFIT		
UNFIT		
Issued Date	Doctors Name	Prepared By
10 June 2022	<b>Anastasia Febrianti, MD</b> <small>PKTK : 5/3738/AS.01.04/IV/2022 SIP : 26/B.15A/31.74.04.1004.02.009.K.1.b/4-1.779.3/e/2021</small>	 
Expired Date		PT. KARTIKA Verified By EDIKATAMA
10 June 2023	<b>dr. Muhammad Ilyas, Sp.Ok</b> <small>SIP : 29/B.15b/31.74.04.1004.02.009.K.1/3-1.779.3/e/2019</small>	

No. Formulir : FM-DR-008-05  
 No. Revisi : 00  
 Tanggal Terbit : 2 Mei 2011

Certificate Number : MP-BOP/1-20220610/137411  
 MCU Validity Check  
<https://mcu-validasi.medikaplaza.com>

**PT. KARTIKA BINA MEDIKATAMA**

## TO WHOM IT MAY CONCERN

### *Kepada yang berkepentingan*

This is certify that today Friday, 10 June 2022 Medika Plaza Clinic has performed urine drug screening and/or breath alcohol test to :

*Dengan ini menyatakan bahwa, pada hari ini Jumat, 10 Juni 2022 Medika Plaza Clinic telah melakukan urine drug screening dan/atau breath alcohol test kepada :*

### **ALFONSUS LIQUORI**

With the results are as follows :  
*Dengan hasil sebagai berikut :*

Drugs Test <i>Uji Obat</i>	Result <i>Hasil</i>		
<b>URINE DRUGS SCREENING</b>			
- Amphetamine	<input type="checkbox"/> Non-Negative	<input checked="" type="checkbox"/> Negative	<input type="checkbox"/> N/A
- Met-Amphetamine	<input type="checkbox"/> Non-Negative	<input checked="" type="checkbox"/> Negative	<input type="checkbox"/> N/A
- Cocain	<input type="checkbox"/> Non-Negative	<input checked="" type="checkbox"/> Negative	<input type="checkbox"/> N/A
- THC/Canabis/Marijuana	<input type="checkbox"/> Non-Negative	<input checked="" type="checkbox"/> Negative	<input type="checkbox"/> N/A
- Morphine/Opiates	<input type="checkbox"/> Non-Negative	<input checked="" type="checkbox"/> Negative	<input type="checkbox"/> N/A
- P C P/Phencyclidine	<input type="checkbox"/> Non-Negative	<input checked="" type="checkbox"/> Negative	<input type="checkbox"/> N/A
- Barbiturate	<input type="checkbox"/> Non-Negative	<input type="checkbox"/> Negative	<input checked="" type="checkbox"/> N/A
- Benzodiazepin	<input type="checkbox"/> Non-Negative	<input checked="" type="checkbox"/> Negative	<input type="checkbox"/> N/A
- Methadone	<input type="checkbox"/> Non-Negative	<input checked="" type="checkbox"/> Negative	<input type="checkbox"/> N/A
- Propoxyphene	<input type="checkbox"/> Non-Negative	<input type="checkbox"/> Negative	<input checked="" type="checkbox"/> N/A
- Oxycodone	<input type="checkbox"/> Non-Negative	<input type="checkbox"/> Negative	<input checked="" type="checkbox"/> N/A
- MDMA	<input type="checkbox"/> Non-Negative	<input checked="" type="checkbox"/> Negative	<input type="checkbox"/> N/A
- 6-MAM	<input type="checkbox"/> Non-Negative	<input type="checkbox"/> Negative	<input checked="" type="checkbox"/> N/A
<b>BREATH ALCOHOL TEST</b>			
- Alcohol	<input type="checkbox"/> Non-Negative	<input checked="" type="checkbox"/> Negative	<input type="checkbox"/> N/A

Jakarta, June 10, 2022



PT. KARUKA BINA MEDIKATAMA  
( dr. Petty Atmadja, Sp.PK )  
Clinical Patologist

# **HEALTH ASSESSMENT REPORT**

*Of*

**ALFONSUS LIQUORI**

**01.00064128**

**Friday, 10 June 2022**

**MP BELTWAY CLINIC**

Beltway Office Park, Annex Building, Ground Floor

Jl. TB. Simatupang Kav.41, Jakarta Selatan 12550

Tlp : (62-21) 808 66 099, Fax : (62-21) 808 66 098

[www.medikaplaza.com](http://www.medikaplaza.com)

## MP BELTWAY CLINIC

Beltway Office Park, Annex Building, Ground Floor  
Jl. TB. Simatupang Kav.41, Jakarta Selatan 12550  
Tlp : (62-21) 808 66 099, Fax : (62-21) 808 66 098  
www.medikaplaza.com

### PATIENT DATA

MedRec. : 01.00064128	EMPLOY. STATUS : Employee
NAME : ALFONSUS LIQUORI	BIRTHDATE : 01 August 1992
EMPLOYEE No. : -	SEX : Male
JOB TITLE : INSPECTOR	STATUS : Single
COMP. NAME : INSPEKTINDO SINERGI PERSADA, PT	NASIONALITY : INDONESIA

### SUMMARY

#### MEDICAL FINDING :

1. Hypertriglyceridemia
2. Hyperuricemia
3. Increase SGPT level
4. Abdominal USG : Fatty liver
5. Spirometry : Mild Restrictive & Moderate Obstructive
6. Obesity
7. Calculus, and decayed teeth

Your fitness status is fit with medical note:

1. Hypertriglyceridemia
2. Spirometry : Moderate Obstructive

#### SUGGESTION :

1. Low fat and carbohydrate diet, exercise regularly minimal 3 times a week. Consultation with an Internist for further evaluation of Hypertrygliceridemia
2. Low purine diet such as meats including organ meats, alcoholic beverages, beans, shrimp, scallops, some vegetables in limited amount such as: spinach, cauliflower, asparagus and mushroom
3. Take enough rest minimal 8 hours/day. Repeat SGPT examination 1 month later and consult to an Internist if still increase
4. Low fat diet and exercise regularly minimum 3x/week. Repeat abdominal USG 6 months later and consultation with an Internist to evaluate fatty liver
5. Repeat spirometry examination. Avoid fumes and dust and use face mask while working at dusty area. Consultation with a Pulmonologist afterwards for evaluation of spirometry result : Moderate obstructive
6. Reduce body weight gradually 0.5 Kgs/week, by doing regular exercise (aerobic/jogging), 3-4x/week, 30-45 minutes and reduce high calorie diet until maximal body weight is 72.25Kgs (present body weight is 94.8Kgs). Consultation with a Nutritionist for evaluation of obesity
7. Consultation with a Dentist for dental care, minimal once a year or better once in six month

#### Responsible Doctor

  
Anastasia Febrianti, MD

#### Notes:

If you need the further information or consultation, please contact us via :

Email : - enjelita@medikaplaza.com  
- Rezkha.Amalia@medikaplaza.com  
- Puteri.Melati@medikaplaza.com  
Telepon Klinik : (62-21) 8086 6099

PRIVATE

Printed by : reysti

## CLINICAL EVALUATION

Name : ALFONSUS LIQUORI	Sex : Male	MR : 01.00064128	Visit : 10/06/2022
Comp.: INSPEKTINDO SINERGI PERSADA, PT		DOB : 01 August 1992	
EXAMINATION	RESULT	NOTES	

### ANAMNESA

#### PRESENT COMPLAINT AND HISTORY OF PRESENT

#### ILLNESS

Present complaint

No complaint

#### MEDICAL HISTORY

Alergy	Yes	Sea food
Imunisasi	Yes	
Surgery	No	
Hospitalization	No	
Disease	No	

#### LIFE STYLE

Alcohol intake	No	
Smoking	No	Mild smoker
Exercise	Yes	Cycling 4x/week

#### FAMILY MEDICAL HISTORY

Diabetes Melitus	No	
Hypertension	Yes	Mother
Heart disease	No	
Lung TB	No	
Kidney disease	No	
Astma	No	
Mental disease	No	
Epilepsy	No	
Cancer	No	
Color blind	No	
Stroke	No	
Liver disease	No	
Bone & joint	No	
Others disease	No	

#### WORK EXPOSURE

Noise	Yes	2011, using PPE
Heat Stress	No	
Cold Stress	No	
Vibration	No	
Involving height	No	
Radiation	No	
Dust	No	

## CLINICAL EVALUATION

Name : ALFONSUS LIQUORI	Sex : Male	MR : 01.00064128	Visit : 10/06/2022
Comp. : INSPEKTINDO SINERGI PERSADA, PT		DOB : 01 August 1992	

EXAMINATION	RESULT	NOTES
Toxic chemical	Yes	
Irritating fluid	No	
Smoke	No	
Bacterium/Virus/Parasite	No	
Blood	No	
Animal	No	
Operating heavy mobile equipment	No	
Manual Handling	No	
Sitting continuously over 4 hours	No	
Stand continuously over 4 hours	No	
Using monitor screen more than 4 hours per day	No	
Exposure	No	
Unergonomic body positions	No	
Shift work	No	
Work is not accordance with skills and knowledge	No	
Workload does not accordance with time	No	
Work conflict	No	
Inappropriate task	No	
Career barriers	No	
Family conflict	No	
Working around rotating machinery	Yes	Sometimes
Administration work	No	
Handling food product	No	
Others	Yes	Offshore/onshore
<b>PHYSICAL EXAMINATION</b>		
General Appearance	Good	
Body shape	Picnicus	
<b>VITAL SIGN</b>		
Body Weight	94.8 Kg	
Body Height	170 Cm	
BMI	32.8 Kg/m <sup>2</sup>	
Normal Weight	53.47 - 72.25 Kg	
BMI Conclusion	Obesity	
Blood Pressure	110/80 mmHg	
Pulse	76 x/minute	
Body Temperature	36.6 °C	
RR	20	



## CLINICAL EVALUATION

Name : ALFONSUS LIQUORI	Sex : Male	MR : 01.00064128	Visit : 10/06/2022
Comp. : INSPEKTINDO SINERGI PERSADA, PT		DOB : 01 August 1992	

EXAMINATION	RESULT	NOTES
Neck Circumference	42 Cm	
Arm Circumference	40 Cm	
Chest size	108 Cm	
Abdominal Circumference	102 Cm	
<b>SKIN</b>		
Skin	Normal	
<b>EYE</b>		
Left	Normal	
Right	Normal	
<b>ENT</b>		
Auricle	Normal	
Ear canal	Normal	
Drums	Normal	
Septum/Conchae	Normal	
Sinuses	Normal	
Pharynx	Normal	
Tonsil	Normal	
<b>MOUTH</b>		
Gum	Normal	
Dental	Abnormal	Calculus, and decayed teeth
<b>NECK</b>		
General	Normal	
Thyroid Gland	Normal	
<b>CHEST</b>		
Form	Normal	
Lung	Normal	
Heart	Normal	
Breast	Normal	
<b>ABDOMEN</b>		
Form	Flat	
Palpation	Supple	
Liver	Not Palpable	
Spleen	Not Palpable	
Kidney	No Ballotment	
Nyeri Ketok (CVA)	No	
Hernia inguinal	No	
<b>EXTRIMITIES</b>		

## CLINICAL EVALUATION

Name : ALFONSUS LIQUORI	Sex : Male	MR : 01.00064128	Visit : 10/06/2022
Comp. : INSPEKTINDO SINERGI PERSADA, PT		DOB : 01 August 1992	
EXAMINATION	RESULT	NOTES	

Bones, joint	Normal
Muscles, tonus	Normal
Fingernails	Normal
Hand	Normal
Foot	Normal

**RECTAL EXAMINATION**

Hemorrhoid	Negative
Rectum	Not Examined

**SENSORIK EXAMINATION**

Tes Raba	Normal
----------	--------

**MOTORIK EXAMINATION**

Tes Grip	Normal
----------	--------

**REFLEX EXAMINATION**

Physiologic reflex	Normal
Patologic reflex	Normal

**OTHERS EXAMINATION**

Coordination	Normal
--------------	--------

**LYMPHE SYSTEM**

Submandibula	Normal
Neck Gland	Normal
Armpit gland	Normal
Inguinal	Normal

**MUSKULOSKLETAL EXAMINATION**

Lhermitte Test	Negative
Spurling Test	Negative
Neers Test	Negative
Yergason Test	Negative
Phalen Test	Negative
Tinel Test	Negative
Finkelstein Test	Negative
Straight Leg Raise Test	Negative



## OPHTHALMOLOGY DIAGNOSTIC

Name : ALFONSUS LIQUORI	Sex : Male	MR : 01.00064128	Visit : 10/06/2022
Comp.: INSPEKTINDO SINERGI PERSADA, PT		DOB : 01 August 1992	

EXAMINATION		Right	Left
Reading		-	
Previous Glasses		-	-
Without Glasses	Distant	20/20	20/20
	Near	J1	J1
Correction	Distant	-	-
	Near	-	-
Depth Perception		-	
Tonometry		20.0 mmHg	19.0 mmHg
Funduscopy		NORMAL	NORMAL
Visual Fields		Normal	
Colour Blind Test		Normal	

Impression :

## RADIOLOGY DIAGNOSTIC

Name : ALFONSUS LIQUORI

Sex : Male

MR : 01.00064128

Visit : 10/06/2022

Comp.: INSPEKTINDO SINERGI PERSADA, PT

DOB : 01 August 1992

### EXAMINATION

### RESULT

THORAX PA

No abnormality seen in both lungs.  
Normal bronchovascular markings in both hili.  
The heart is normal in size and shape.  
The mediastinum is not widened.  
Both sinus and diaphragms are good.  
No evidence of pleural effusion.

Impression

Normal heart and lungs.

## RADIOLOGY DIAGNOSTIC

Name : ALFONSUS LIQUORI	Sex : Male	MR : 01.00064128	Visit : 10/06/2022
Comp. : INSPEKTINDO SINERGI PERSADA, PT	DOB : 01 August 1992		
EXAMINATION	RESULT		

USG ABDOMEN

LIVER:

Normal in size and contour, smooth surface, echoes structure parenchyme which are homogenous increase. No sign of SOL.

Intrahepatic vascularity and billiary tract are normal.

GALL BLADDER:

Normal in size, contour and surface. No sign of SOL/ sludge/ stone.

BOTH KIDNEYS:

Normal in size, contour and surface. No sign of obstruction/ stone/ SOL.

PANCREAS:

Normal in size, contour and surface. No sign of SOL.

LIEN:

Normal in size and contour, the echoes are homogenous. No sign of SOL.

URINARY BLADDER:

Normal in contour and surface. No sign of stone/ SOL.

PROSTATE AND VESICULA SEMINALIS:

Normal in size and contour which are homogenous echoes and no sign of focal lesion/ SOL.

Impression

Fatty liver

Other intra abdominal organs are normal

## LABORATORY RESULT

Name : ALFONSUS LIQUORI	MR : 01.00064128	Visit : 10/06/2022	#Lab : IN780026172411
Comp. : INSPEKTINDO SINERGI PERSADA, PT	Sex : Male	DOB : 01 August 1992	

EXAMINATION	RESULT	NORMAL RANGE
-------------	--------	--------------

### HEMATOLOGI

ABO/Rh Typing "B" Rh(+) positive

#### Automated Blood Count

White Blood Cell (WBC)	10.6	3.8 - 11.0
Erythrocyte (RBC)	5.6	4.4 - 5.9
Haemoglobin	16.9	13.2 - 17.3
Hematocrit	50	40 - 52
Thrombocytes	289	150 - 440

#### MCV, MCH, MCHC

MCV	91	80 - 100
MCH	31	26 - 34
MCHC	33.7	32 - 36
ESR	12 *	0 - 10

#### Differential Count

Basophils	0	0 - 1
Eosinophil	4	2 - 4
Bands / Stab	1 *	3 - 5
Neutrophils	43 *	50 - 70
Lymphocytes	41 *	25 - 40
Monocytes	11 *	2 - 8

### BLD CHEMISTRY/LIPID PROFILE

Total Cholesterol	149	Normal/Desireable: <200 Borderline High: 200-239 High: >=240
HDL Cholesterol	30.5 *	Normal : >40 - <60 Low HDL : <40 Desireable : >=60
LDL Cholesterol	69	Optimal: <100 Near/Above Optimal: 100-129 Borderline High: 130-159 High: 160-189 Very High: >=190
Triglycerides	249 *	Normal : <150 Borderline High: 150-199 High : 200-499 Very High : >=500

### BLD CHEMISTRY/KIDNEY FUNCTION

## LABORATORY RESULT

Name : ALFONSUS LIQUORI	MR : 01.00064128	Visit : 10/06/2022	#Lab : IN780026172411
Comp. : INSPEKTINDO SINERGI PERSADA, PT	Sex : Male	DOB : 01 August 1992	

EXAMINATION	RESULT	NORMAL RANGE
Ureum	11.1	10.0 - 50.0
Creatinine	1.26	0.60 - 1.30
Uric Acid	7.24 *	3.50 - 7.20

### BLD CHEMISTRY/LIVER FUNCTION

Total Bilirubin	0.70	0.1 - 1.0
Direct Bilirubin	0.12	0.0 - 0.2
Indirect Bilirubin	0.58	0.0 - 0.8
SGOT(AST)	27	13 - 45
SGPT (ALT)	53 *	13 - 50
Alkaline Phosphatase	72	30 - 120
Gamma GT	47	0 - 50
Albumin	4.7	3.5 - 5.5
Globulin	2.90	2.3 - 3.5
Total Protein	7.6	6.6 - 8.7

### BLD CHEMISTRY/ELECTROLYTES

Sodium (Na)	141	135 - 155
Potassium (K)	4.6	3.6 - 5.5
Chloride (Cl)	105	95 - 108

### BLD CHEMISTRY/DIABETES

Glucose Fasting	86	< 100
Glucose Urine	Negative	Negative
Keton Urine	Negative	Negative

#### Blood Glucose 2 PP

Blood Sugar 2 Hours PP	87	< 140
Glucose Urine	Negative	Negative
Keton Urine	Negative	Negative

### SEROLOGI / IMUNOLOGI

SARS CoV-2 Rapid Antigen	Negative	Negative
HBsAg (Quantitative)	0.00	0.00 - 0.03
Anti Hbs (Quantitative)	61.9	>= 5.0

### TOXICOLOGY - DRUGS SCREENING

MDMA	Negative	Negative
Methadone	Negative	Negative
Phencyclidine	Negative	Negative
THC/Marijuana	Negative	Negative
Amphetamine	Negative	Negative
Benzodiazepines	Negative	Negative

**LABORATORY RESULT**

Name : ALFONSUS LIQUORI	MR : 01.00064128	Visit : 10/06/2022	#Lab : IN780026172411
Comp. : INSPEKTINDO SINERGI PERSADA, PT	Sex : Male	DOB : 01 August 1992	

EXAMINATION	RESULT	NORMAL RANGE
Opiat	Negative	Negative
Cocain	Negative	Negative
Metamphetamine	Negative	Negative
Alcohol	Negative	Negative

**URINALYSIS****Complete Urine Analysis****Macroscopic**

Color	Yellow	
Turbidity	Clear	Clear
Specific Gravity	1.005	1.000 - 1.030
pH	5.5	4.5 - 8.0
Leucocyte	Negative	Negative
Glucose	Negative	Negative
Nitrit	Negative	Negative
Bilirubin	Negative	Negative
Blood	Negative	Negative
Urobilinogen	Normal	Normal
Protein	Negative	Negative
Keton	Negative	Negative

**Microscopic**

RBC	0-1	0 - 1
WBC	0-2	0 - 4
Cylinder	Negative	
Epithels Squamous	0-3	5 - 15
Crystals	Negative	
Bacteria	Negative	Negative
Others	Negative	

**STOOL / RECTAL SWAP****Faeces Complete****Macroscopic**

Color	Brown	
Consistency	Smooth	
Mucus	Negative	Negative
Blood	Negative	Negative
Pus	Negative	Negative
Parasit	Negative	Negative
Lipid	Negative	Negative



## LABORATORY RESULT

Name : ALFONSUS LIQUORI	MR : 01.00064128	Visit : 10/06/2022	#Lab : IN780026172411
Comp. : INSPEKTINDO SINERGI PERSADA, PT	Sex : Male	DOB : 01 August 1992	

EXAMINATION	RESULT	NORMAL RANGE
-------------	--------	--------------

### Microscopic

RBC	0-1	0 - 1
WBC	0-2	0 - 5
Amoeba	Negative	
Ephitels	Positive	Positive
Worm Eggs	Negative	Negative
Yeast	Negative	Negative
Muscle Fiber	Negative	Negative
Others	Negative	Negative

### Digestive

Amylum	Negative	Negative
Fat	Negative	
Fibers	Positive	Positive

## SPIROMETRY DIAGNOSTIC

Name : ALFONSUS LIQUORI	Sex : Male	MR : 01.00064128	Visit : 10/06/2022
Comp. : INSPEKTINDO SINERGI PERSADA, PT	DOB : 01 August 1992		

EXAMINATION	RESULT
FVC Result	: 2.96 L---> 71.5 %
FEV1 Result	: 2.21 L---> 56.8 %
FEV1/FVC Result	: 74.66 %---> 92.2 %
PEF Result	: 7.79 L/S---> 75.0 %
Indonesian Standart Result	:
Index	:
Spirometry Result	: Abnormal

Impression : Mild Restrictive & Moderate Obstructive

### [ COPD CLASSIFICATION ]

FEV1 / FVC                      74.66 %  
 %FEV1.0                      56.80 %  
 Stage                              Normal  
 Recommended treatment by GOLD

### [ FVC (F/V) ]

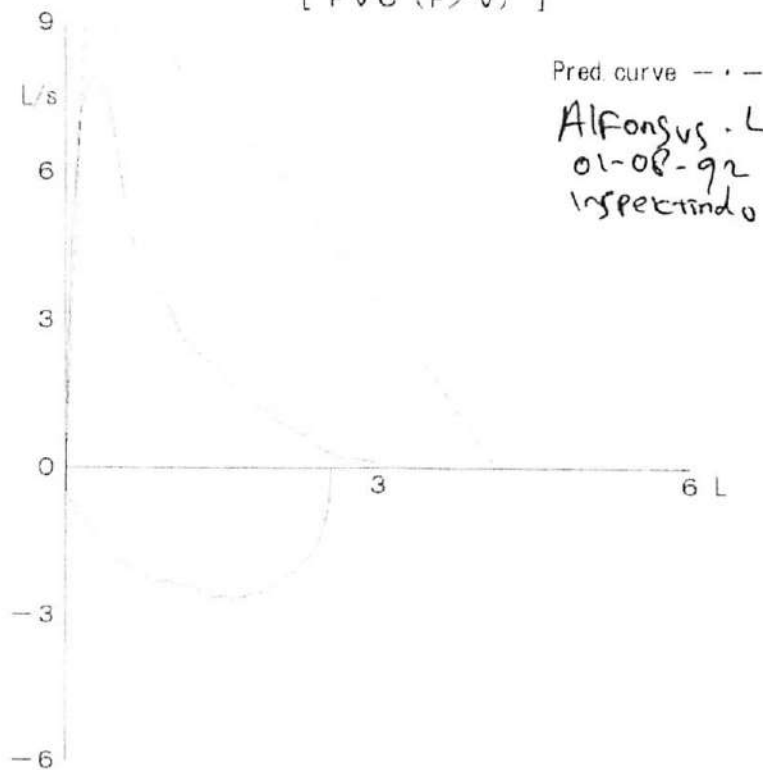

# AUDIOMETRY DIAGNOSTIC

Name : ALFONSUS LIQUORI

Sex : Male

MR : 01.00064128

Visit : 10/06/2022

Comp. : INSPEKTINDO SINERGI PERSADA, PT

DOB : 01 August 1992

## RESULT

Left Ear	250	500	1000	2000	3000	4000	6000	8000
AC	20	15	10	10	10	5	10	10
BC	-	-	-	-	-	-	-	-

Right Ear	250	500	1000	2000	3000	4000	6000	8000
AC	15	10	10	10	5	5	10	5
BC	-	-	-	-	-	-	-	-

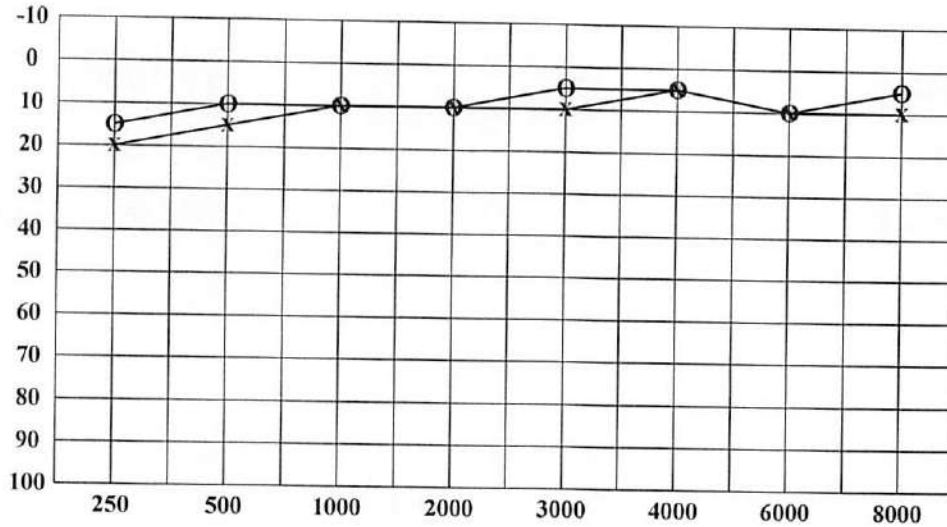

< : Right Ear (BC)

> : Left Ear (BC)

O : Right Ear (AC)

X : Left Ear (AC)

Conclusion Right Ear : Hearing threshold = 8.75 dB  
(Within normal limit)

Conclusion Left Ear : Hearing threshold = 10 dB  
(Within normal limit)

# CARDIOLOGY DIAGNOSTIC

Name : ALFONSUS LIQUORI	Sex : Male	MR : 01.00064128	Visit : 10/06/2022
Comp. : INSPEKTINDO SINERGI PERSADA, PT		DOB : 01 August 1992	

EXAMINATION	RESULT	Comments :
TREADMILL	Sinus Rythm axis ( N ), P wave ( N ), PR int 0.16" ST - T segment ( N ), aritmia (-)	Treadmill Exercise Test : Negative Cardiopulmonary Fitness Classification : Good METs : 12.5
ELECTROCARDIOGRAPHY	Sinus Rythm axis ( N ), P wave ( N ), PR int 0.16" ST - T segment ( N ), aritmia (-)	Normal ECG

ID: 02  
ALFONSUS LIQUORI  
Male 29Years

10-06-2022 07:45:28  
HR : 65 bpm  
P : 112 ms  
PR : 194 ms  
QRS : 88 ms  
QT/QTc : 354/368 ms  
P/QRS/T : 0.45/2  
RV5/SV1 : 1.060/0.831 mV

Diagnosis Information:  
Sinus rhythm  
Normal ECG

Report Confirmed by: 

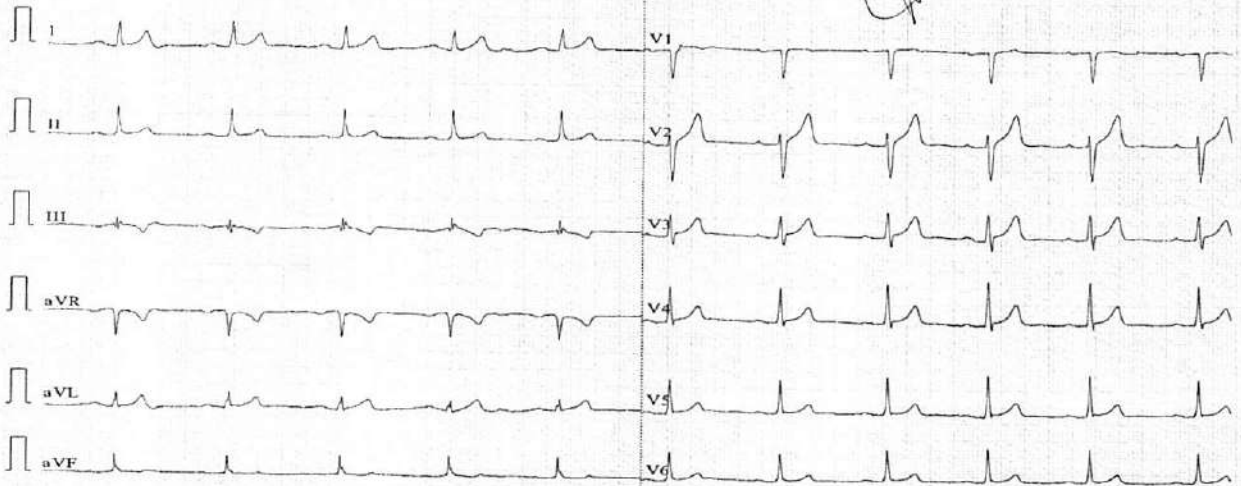

0.67-100Hz AC50 25mm/s 10mm/mV 2\*5.0s ♥65 SE-1200Express V2.21 Glasgow V28.6.0 Klinik Medika Plaza BOP



# 12-LEAD REPORT

ALFONSUS LIQUORI  
Patient ID: 01.00064128  
10.06.2022  
8:54:17

75 bpm  
110/80 mmHg

PRETEST  
STANDING  
00:09

BRUCE  
0.0 km/h  
0.0%

MEFKA PI A7A  
Measured at 60ms Post J  
Auto Points

Lead	ST(mV)	Lead	ST(mV)
I	0.05?	V1	0.07?
II	0.03?	V2	0.13?
III	-0.02?	V3	0.23?
aVR	-0.04?	V4	0.11?
aVL	0.04?	V5	0.10?
aVF	0.00?	V6	0.09?





LINKED MEDIANS

MEDIKA PLAZA

ALFONSUS LIQUORI  
Patient ID: 01.00064128  
10.06.2022  
8:57:10

98 bpm

EXERCISE  
STAGE 1  
02:50

BRUCE  
2.7 km/h  
10.0%

Lead  
ST Level (mV)  
ST Slope (mV/s)

60 ms post J

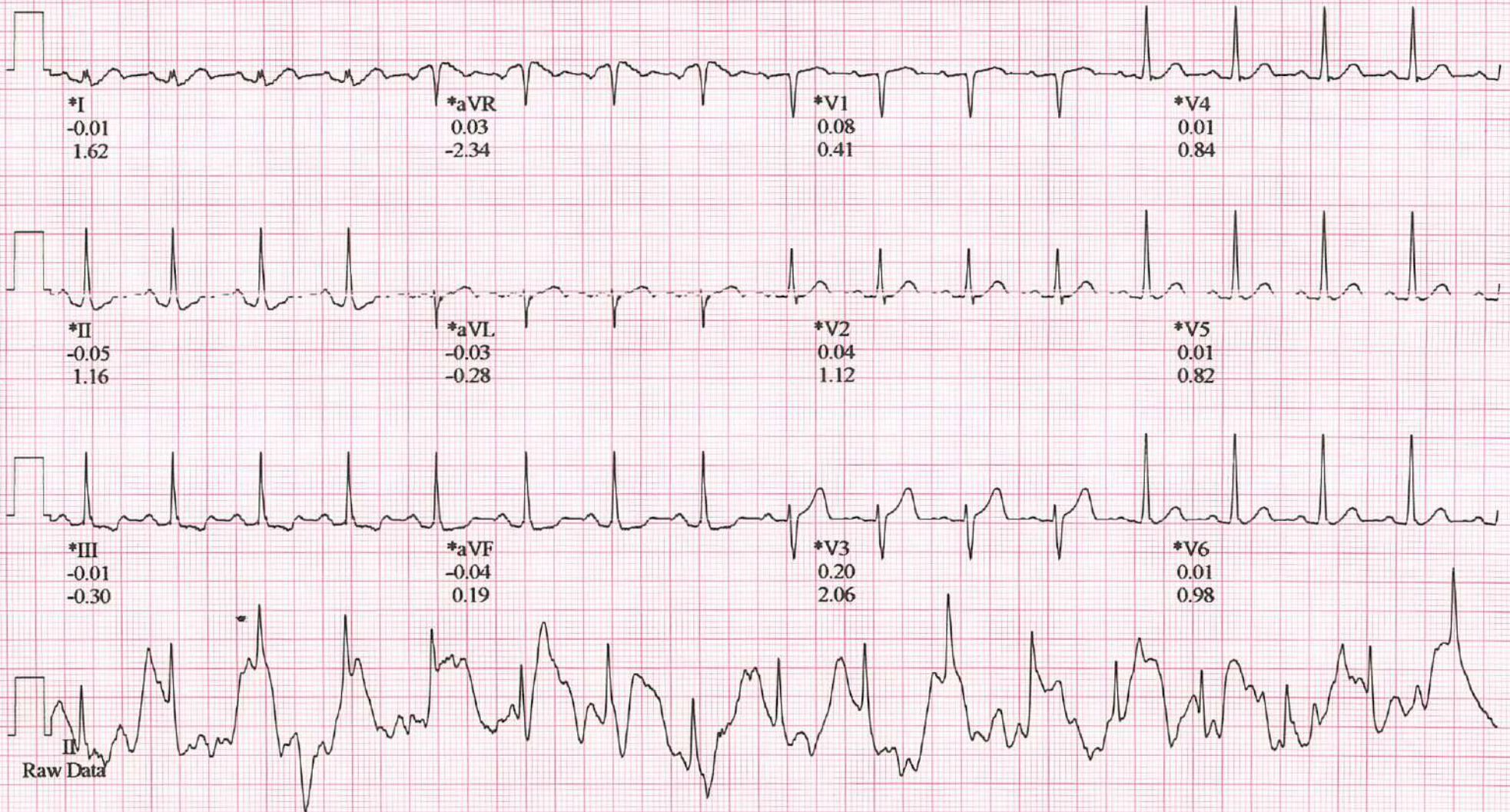

\*Computer Synthesized Rhythms



ALTONUS LIQUOR  
Patient ID: 01.00064128  
10:06:2022  
9:00:10

115 bpm  
130/80 mmHg

EXERCISE  
STAGE 2  
05:50

BRUCE  
4.0 km/h  
12.0%

MEDICA PT AZA

Lead  
ST Level (mV)  
ST Slope (mV/s)

60 ms post J

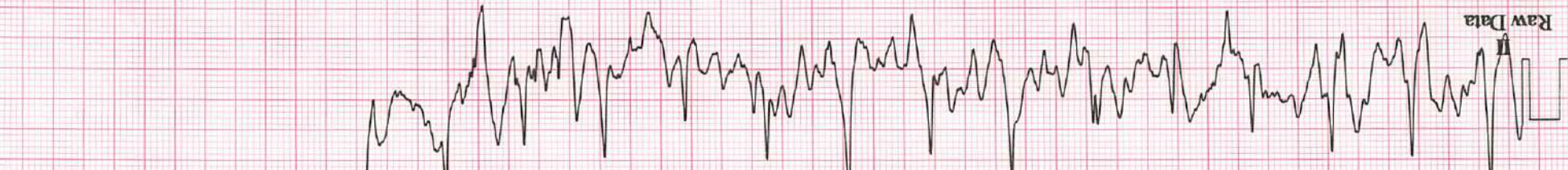
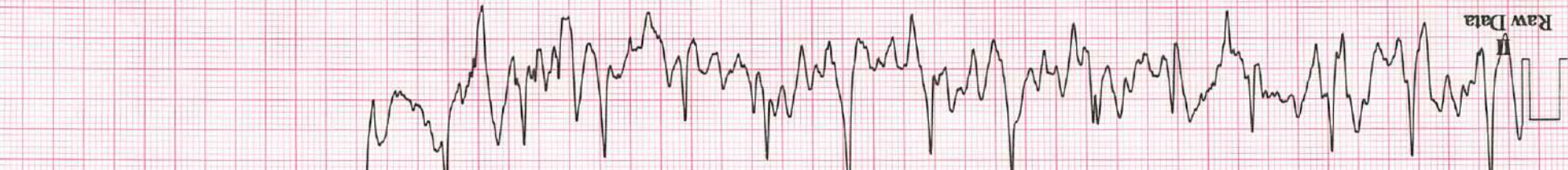
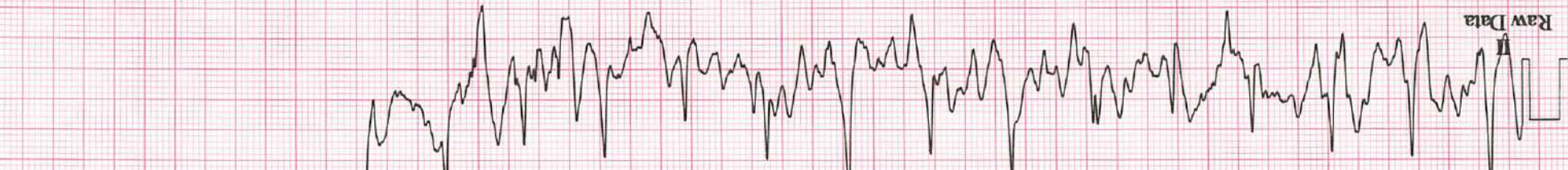
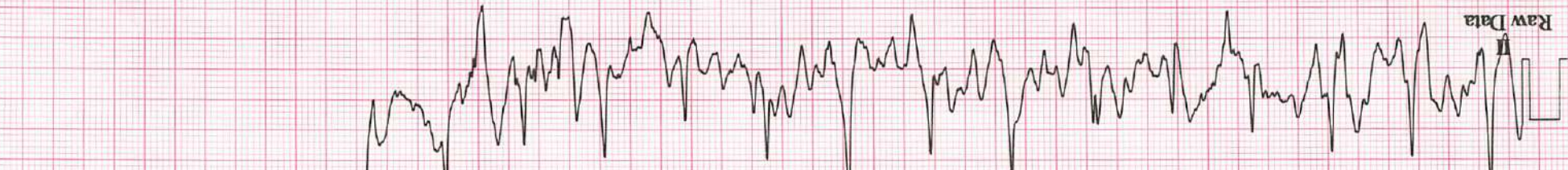
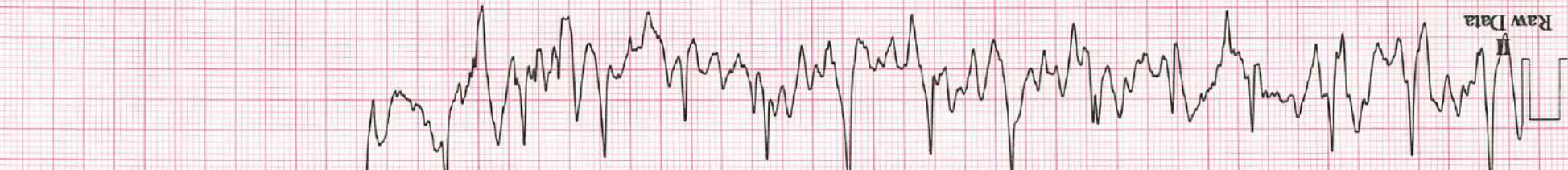

\*Computer Synthesized Rhythms

DATE TIME: 05:41:03

25 MAY 19 10:06:10 AM EDT (10:06:10)

DATE TIME

GE

For Marquette 9:02-020



LINKED MEDIANS

MEDICA PLAZA

ALFONSUS LIQUORI  
Patient ID: 01.00064128  
10.06.2022  
9:03:10

148 bpm

EXERCISE  
STAGE 3  
08:50

BRUCE  
5.4 km/h  
14.0 %

Lead  
ST Level (mV)  
ST Slope (mV/s)

60 ms post J

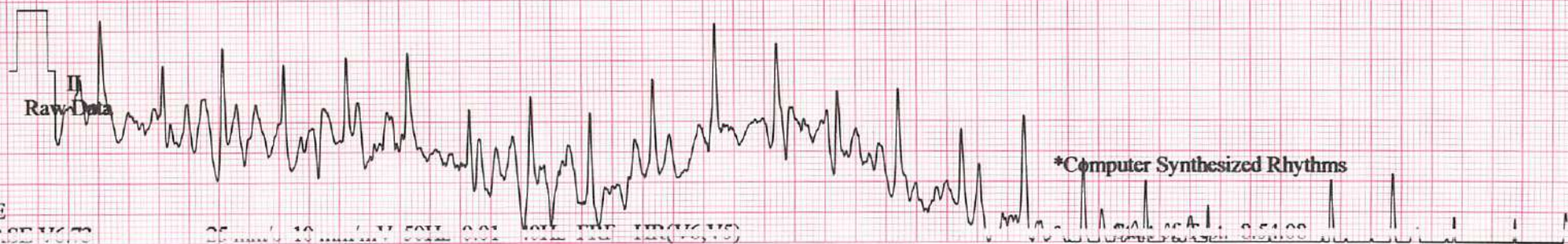



ALFONSO LIQUORI  
Patient ID: 01.00064128  
10.06.2022  
9:04:03

164 bpm  
130/80 mmHg

EXERCISE  
STAGE 4  
09:43  
BRUCE  
6.8 km/h  
16.0%

MFDIKA PI A7A

Lead  
ST Level (mV)  
ST Slope (mV/s)

60 ms post J

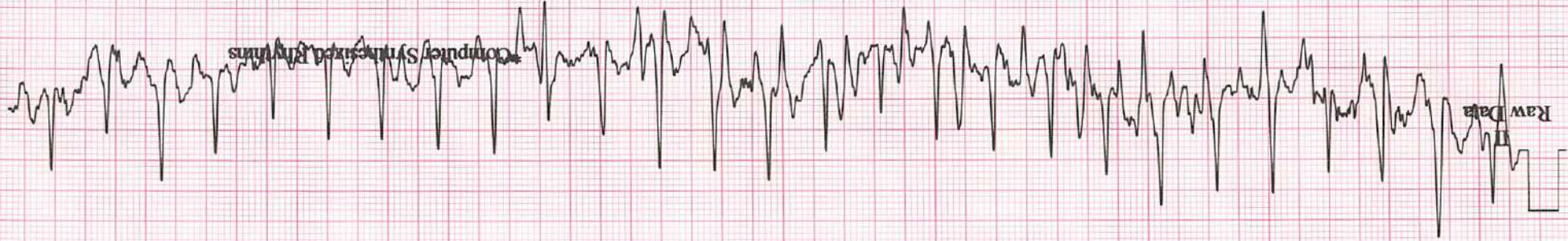



ALTONSUS LIQUORI  
Patient ID: 01.00064128  
10.06.2022  
9:04:22

155 bpm  
130/80 mmHg

RECOVERY  
Recovery I  
00:20

BRUCE  
2.4 km/h  
0.0%

MFDKKA PI A7A

Lead  
ST Level (mV)  
ST Slope (mV/s)

60 ms post J

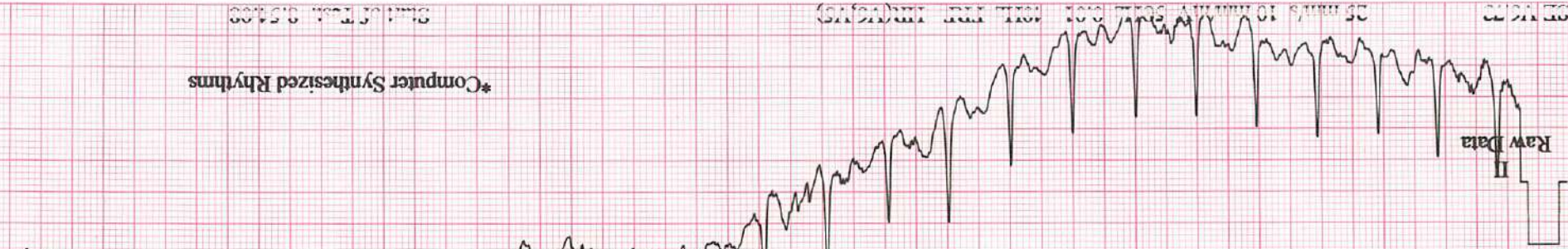

\*Computer Synthesized Rhythms

Start of Test: 9:54:00

GE  
CASE 1673  
25 mm/s 10 mm/mV Scale 0.01  
RECORD TIME 00:01

Raw Data  
II



Tabular Summary

MEDIKA PLAZA

ALFONSUS LIQUORI,

Patient ID: 01.00064128

10.06.2022 Male 170 cm 94.8 kg

8:54:08 29yrs Asian

Meds:

Test Reason:

Medical History:

Ref. MD: Ordering MD:

Technician: JENI Test Type:

Comment:

BRUCE: Total Exercise Time 09:42

Max HR: 164 bpm 85% of max predicted 191 bpm HR at rest: 75

Max BP: 130/80 mmHg BP at rest: 110/80 Max RPP: 20150 mmHg\*bpm

Maximum Workload: 12.50 METS

Max. ST: -0.14 mV, 0.00 mV/s in III; EXERCISE STAGE 3 08:50

Arrhythmia: A:9, VBIG:2, PVC:6, PSVC:2

ST/HR index: 0.66  $\mu$ V/bpm

HR reserve used: 76 %

Freq.VE recovery: 0 VE/min

QRS duration: BASELINE: 86 ms, PEAK EX: 80 ms, REC: 78 ms

Location Number: \* 0 \*

Phase Name	Stage Name	Time in Stage	Speed (km/h)	Grade (%)	Workload (METS)	HR (bpm)	BP (mmHg)	RPP (mmHg*bpm)	VE (/min)	ST Level (III mV)	Comment
PRETEST	SUPINE	00:01			1.0				0	--	
	STANDING	00:12	0.00	0.00	1.0	74	110/80	8140	0	-0.01	
EXERCISE	STAGE 1	03:00	2.70	10.00	4.6	102	110/80	11220	0	-0.04	
	STAGE 2	03:00	4.00	12.00	7.0	115	130/80	14950	0	0.03	
	STAGE 3	03:00	5.50	14.00	10.2	148			0	-0.12	
	STAGE 4	00:43	6.80	16.00	12.5	164	130/80	21320	4	0.03	
RECOVERY	Recovery 1	00:31	2.10	0.00	7.2	151			2	0.05	

*[Handwritten Signature]*  
 PT. KARTIKA BINA MEDIKA PLAZA



**DENTAL RECORD**

Tanggal Kunjungan : 10/06/2022  
 No. Registrasi : 20220610-137411  
 Rekam Medis : 01.00064128  
 Nama : ALFONSUS LIQUORI  
 Jenis Kelamin : Male  
 Tanggal Lahir : 01 August 1992

S : MCU

O :

18	17	16	15	14	13	12	11	21	22	23	24	25	26	27	28
D/IP	D/IP						D/HP		D/HP				D/HP	D/IP	D/IP

	D/IP	D/IP												D/IP	
48	47	46	45	44	43	42	41	31	32	33	34	35	36	37	38

A : CALCULUS+I  
 18,17,11,22,26,27,28,37,46,47=CARIES

P : PRO SCALLING  
 18,17,11,22,26,27,28,37,46,47=PRO FILLING

Diperiksa Oleh,  
  
 PT. KARTIKA BINA MEDIKATAMA  
**Dokter**  
**Ihona Amalia**



**NAMA PASIEN** : Alfonsus Liquori  
**No. RM** : 01-00667128  
**Klinik/MCU/HCU** : Co. ENT

Yth. Ts. Dokter :  
(Konsulen)

Mohon konsul Pasien yang kami rawat  
dengan,

Diagnosis Kerja :  
Ikhtisar Klinik :

Konsul yang diminta :

**PENDAPAT KONSULEN**

Ear: Tympanic membrane Intact  
Nose: Clear edry, min septum dan dev.  
Penemuan : Throat: TIT, tonsils granular.

Diagnosis : Hay throat within mid line

Chronic pharyngitis

Nasehat/Anjuran :

- Stop Smoking

Tanggal : 10 Juli 2022

Jam :

Dokter :

- Uyg ear protection  
Wu cough in night

Tanda tangan

  
dr. MERISTIA CHRISTIANE Sp THT-KL  
SIP: 13/B.156/31.74.04-1.779.316/2018  
PT. KARTIKA BINA MEDIKATAMA  
Nama Jelas