

Medical Check Up

Nama : RIDWAN ABNER SIANIPAR
MR No. : 00433616
Jenis kelamin : Laki-laki
Tgl. lahir : 27-03-1982
Tgl. pemeriksaan : 27-04-2017
Paket : Khusus diatas Silver
Alamat : JL. AMAN, GG MAKMUR DURI

Account No. :	PK0003075938	Reg. Date :	27-Apr-2017 07:57
PRN :	00433616	Sex :	MALE
Age :	35Y 1M	Race :	LAIN-LAIN
Patient :	MR. RIDWAN ABNER SIANIPAR		
Created By :	Dr. RENY MULYANI (OCCUPATION)		

MEDICAL HISTORY

Last Date of MCU : 2016 at Eka Hospital Pekanbaru
 Present Complain (If any) : Gout arthritis genu dx since 4 days ago caused by hyperuricemia
 Medical History : History of Hyperuricemia (9.1)
 Medical Family History : Mother had ca colon
 Psychosocial History : None

Habits

Smoke : Yes
 Alcohol : No
 Sports : No
 Drugs : No

Human Body System

Cardiovascular System : No complain
 GIT System : No complain
 Genito Urinary System : No complain
 Neural System : No complain
 Medicine Allergy : No
 Food Appetite : Normal
 Routine Therapy : None

Physical Examination

General

Height (cm) : 173
 Weight (Kg) : 82.45
 BMI : 27.5 (obese)
 Waist Circumference : 93
 Temperature : 36.7
 Skin : Normal
 Eye : Normal
 Neck : Normal
 Lymphatic System : Normal
 Thyroid : Normal
 Ear : Normal
 Nose : Normal
 Throat / Tonsil : Normal

CARDIOVASCULAR

Blood Pressure (mmHg) : 110/70 mmHg
 Pulse (x/minute) : 63
 Heart Rate (x/minute) : 63
 Rhythm : Regular
 Murmur / Gallop : None

Account No. :	PK0003075938	Reg. Date :	27-Apr-2017 07:57
PRN :	00433616	Sex :	MALE
Age :	35Y 1M	Race :	LAIN-LAIN
Patient :	MR. RIDWAN ABNER SIANIPAR		
Created By :	Dr. RENY MULYANI (OCCUPATION)		

Leg Oedema : None
 Vena : Normal

RESPIRATORY SYSTEM

Breath (x/minute) : 18
 Trachea : Normal
 Percussion : Normal
 Auscultation : Normal

GIT System

Abdomen : Normal
 Hepar : Normal
 Lien : Normal
 Mass / Cancer / Cyst : None
 Rectal : Not examined

Genito-Urinary

Kidney : Normal
 Genital Externa : Not examined

Neurologic System

Cranial System : Normal
 Motoric System : Normal
 Sensoric System : Normal
 Tendon Reflex : Normal
 Note : none

Locomotif System

Vertebrae : Normal
 Arm : Normal
 Hand : Normal
 Leg : Normal
 Skeletal : Normal
 Muscle : Normal
 EXT : OA genu dx

Diagnostic

Medical Examination

Rest ECG : Normal sinus rhythm, normal ECG

Treadmill Test

Treadmill Test : Negative Ischemic Response
 Fitness Level : Average Fitness Class, 10.20 Mets

CHEST X-RAY

-Cor : Normal
 -Pulmo : Normal
 Conclusion : Normal chest

Account No.	: PK0003075938	Reg. Date	: 27-Apr-2017 07:57
PRN	: 00433616	Sex	: MALE
Age	: 35Y 1M	Race	: LAIN-LAIN
Patient	: MR. RIDWAN ABNER SIANIPAR		
Created By	: Dr. RENY MULYANI (OCCUPATION)		

Spirometry : Mild restriction

Whole Abdomen Ultrasonography : Not examined

Audiometry : Normal



EKA HOSPITAL
EKA HOSPITAL
PATIENT ADVISE

Account No.	: PK0003075938	Reg. Date	: 27-Apr-2017 07:57
PRN	: 00433616	Sex	: MALE
Patient	: MR. RIDWAN ABNER SIANIPAR	Age	: 35Y 1M
Doctor	: Dr. RENY MULYANI (OCCUPATION)	Race	: LAIN-LAIN
Issued by	: Dr. RENY MULYANI		

SUMMARY & SUGGESTION

Dear **MR. RIDWAN ABNER SIANIPAR,**

You have completed medical check up at EKA HOSPITAL Pekanbaru Indonesia , on : 27-Apr-2017
The team of doctors at EKA HOSPITAL has concluded , from the results of your physical and diagnostic examinations as below:

1. BMI 27.5 (obese)
2. OA genu dx
3. History of Gout arthritis ec Hyperuricemia
4. Smoker
5. Prediabetic
6. Hepatopathy suspect NASH
7. Result of laboratory test showed :
 - Low HDL (35.00 mg/dL)
 - High SGPT 132.00 U/L
 - High SGOT 50.00 U/L
 - High direct Billirubin (0.4)
 - High fasting glucose (128)
8. The result of : Urinalysis was normal
9. The thorax X-ray showed : Normal chest
10. The ECG showed : Normal sinus rhythm, normal ECG
11. The Treadmill test showed : Negative Ischemic Response. Average Fitness Class, 10.20 Mets
12. The Audiometry test showed: Normal
13. The Spirometry showed: Mild restriction

On this examination is obtained : FIT for work



EKA HOSPITAL
EKA HOSPITAL
PATIENT ADVICE

Account No.	: PK0003075938	Reg. Date	: 27-Apr-2017 07:57
PRN	: 00433616	Sex	: MALE
Patient	: MR. RIDWAN ABNER SIANIPAR	Age	: 35Y 1M
Doctor	: Dr. RENY MULYANI (OCCUPATION)	Race	: LAIN-LAIN

Issued by : Dr. RENY MULYANI

SUGGESTION

- Lose weight and achieve your ideal weight
 - Diet low purin/ carbohydrates/ saturated fat
 - consume a lot of fiber and increase intake of fish oil
 - routine exercise, 3-5 times a week for 30-60 minutes
 - drink much water at least 3 liters/day
 - Adequate sleep 6-8 hours a day
- Stop smoking
- Wearing personal protective equipment (such as earplug/masker) appropriate
 - Work position in accordance with the rules of ergonomics.
 - Do stretching in the morning before work or at rest.
- Check uric acid 1 month later for evaluation
- Do physiotherapy a/r right knee
- Please consult to :
 - Internist for prediabetic, Hepatopathy suspect NASH
 - Neurologist for OA genu dx
 - pulmonologist if any complaint

Please schedule your next medical check up one year later

Thank you for your trust to have your medical check up at Eka Hospital



dr. Reny Mulyani, MKK, SpOk

Spesialis Okupasi

SIP : 62/05.04/BPTPM/IV/2015

Name : MR. RIDWAN ABNER SIANIPAR
PRN/Report No : 00433616 / RAD17-00019265
DOB/Age : 27-Mar-1982 / 35Y 1M
Visit Type : OUTPATIENT
Ordering Doctor: Dr. RENY MULYANI
Examination : THORAX AP / PA (RAD574)
Perform Date : 27-Apr-2017 09:40

Print Date : 04-May-2017 10:33

Dear Colleague,

CHEST X RAY:

Heart; Reveal normal in shape and size
Lung; Reveal no infiltrate neither fibrosis.
Costofrenikus sinuses are sharp
Both of diafragm are normal.
Soft tissue and bone are normal.

IMPRESSION:

NORMAL CHEST

With best regards,

Edison Simarmata MD,
Radiologist



EKA HOSPITAL

Care for Better Health

Nama : RIDWAN ABNER SIANIPAR
 MR No. : 00433616
 Dokter : Reny Mulyani, Sp.OK, MKK

Umur : 35thn 1bln
 Jenis kelamin : Laki-laki
 Tgl. pemeriksaan : 27-04-2017

00433616 27 Mar 1982 (35Y 1M) 27-Apr-17
 MR. RIDWAN ABNER SIANIPAR (M)



2017/04/27 10:07

NAME : _____
 ID : 00433616
 AGE : 35 HEIGHT : 173.0cm
 SEX : MALE WEIGHT : 82.4kg
 SI : --- (---/day, ---year)
 ENVI. : 26.0°C, 60%, 1013hPa
 PRED. : EUROPE
 DOCTOR : STAFF :

Dr. Reny Mulyani

COMMENT:

Respirasi ringan.

COPD : Normal/At Risk (Pr) (best)

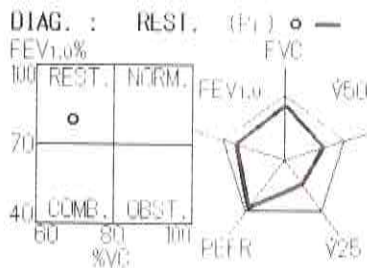
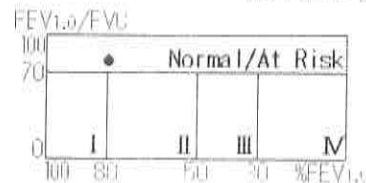

***** VC *****

<Pre>	Unit	Act.	Pred.	%
VC	L	3.42	4.92	69 ✓
TV	L	0.89		
IRV	L	1.49		
ERV	L	1.04		
IC	L	2.38		

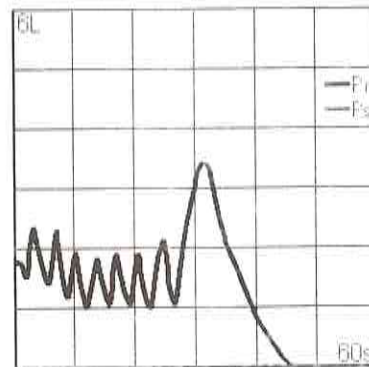

***** FVC *****

<Pre>	Unit	Act.	Pred.	%
FVC	L	3.94	4.71	84 ✓
FEV _{1.0}	L	3.12	3.93	79 ✓
FEV _{1.0} %	%	79.19	---	---
PEFR	L/s	8.68	9.27	94
MMF	L/s	2.77	4.55	61
V25/HI	L	0.63	---	---
FVCbest	L	3.94	4.71	84
FEV1best	L	3.12	3.93	79

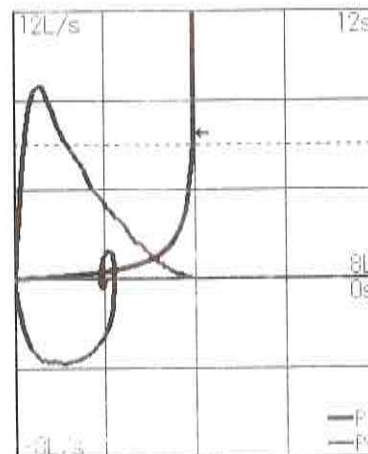



Nama : RIDWAN ABNER SIANIPAR
MR No. : 00433616
Dokter : Reny Mulyani, Sp.OK, MKK

Umur : 35thn 1bln
Jenis kelamin : Laki-laki
Tgl. pemeriksaan : 27-04-2017

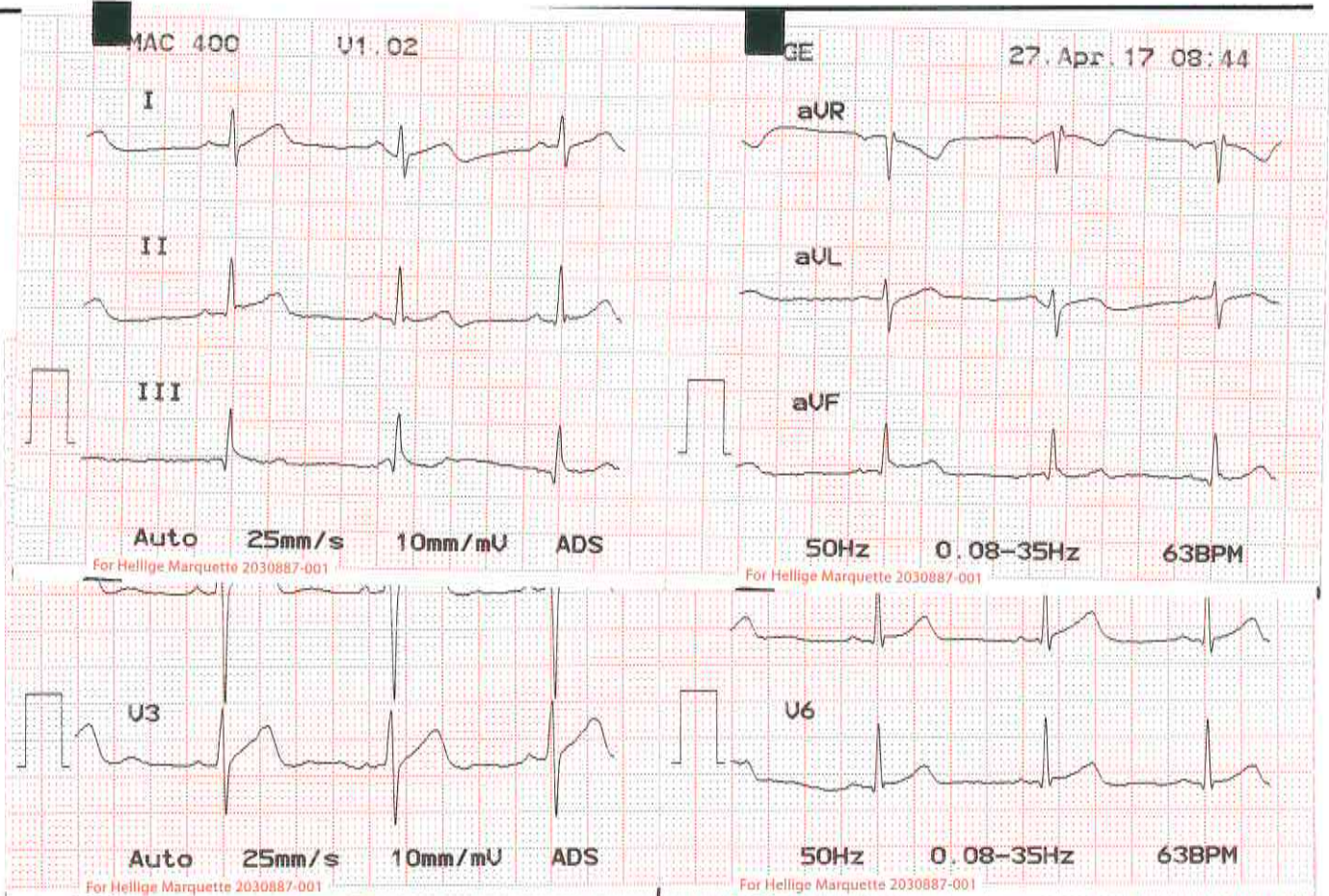

Last Name
First Name
Date of Birth
Sex

00433616 27 Mar 1982 (35Y 1M) 27-Apr-17
MR. RIDWAN ABNER SIANIPAR (M)



Interpretation:

Normal sinus rhythm
Normal ECG

Measurement Results:

QRS 88 ms
QT/QTc 390 / 399 ms
PR 144 ms
P 100 ms
RR/PP 950 / 950 ms
P/QRS/T 17/ 75/ 41 Deg

MAC 400 U1.02 12SL v239
For Hellige Marquette 2030887-001

MAC 400 U1.02 12SL v239
For Hellige Marquette 2030887-001

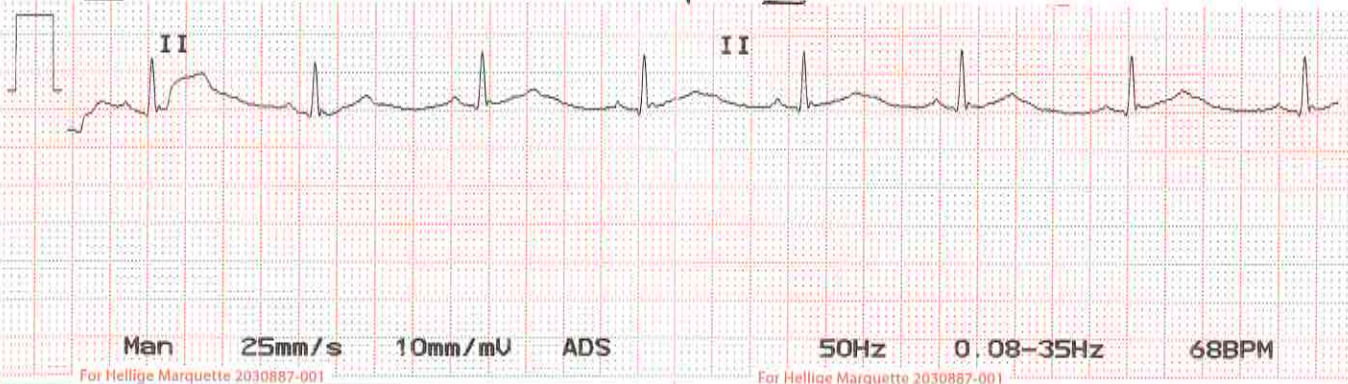

Name EKA HOSPITAL	Address 2
Company Nb.	City Pekanbaru
Address 1 Jl. Soekarno Hatta KM 6,5	Zip code 28282

Create date 4/27/2017 11:43 AM	Address 1
Person ID 00433616	Address 2
First name Ridwan Abner Br Sianipar	City
Last name Ridwan	Zip code
Birth date 3/27/1982	Telephone
Gender	Mobile

AUDIOGRAM

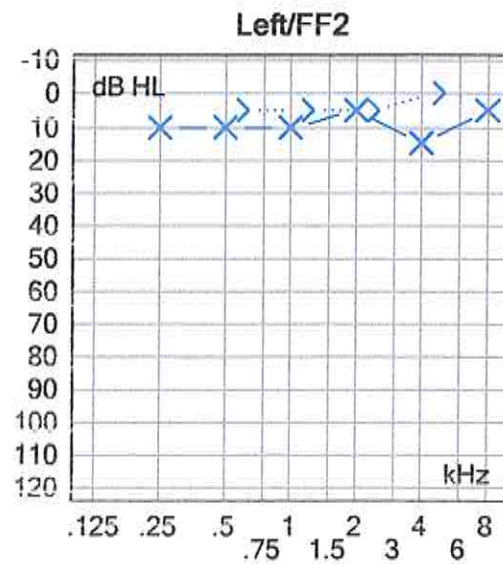
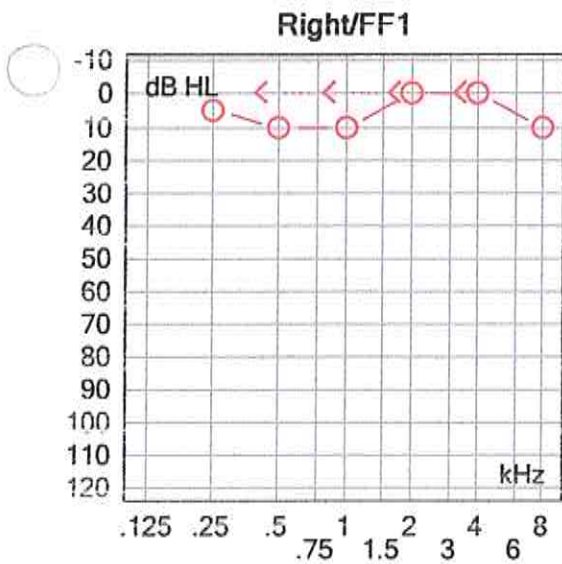

Frequency (Hz)	125	250	500	1000	1500	2000	3000	4000	6000	8000
Phone Right HL		5	10	10		0		0		10
Phone Left HL		10	10	10		5		15		5
Bone Right HL			0	0		0		0		
Bone Left HL			5	5		5		0		

Ambang dengar telinga kanan adalah : 5 dB
 Ambang dengar telinga kiri adalah : 10 dB

Ambang pendyaran kedua telinga normal

[Signature]
 Dr. Benny Hikayat
 EKA HOSPITAL

ISP: 001/441/2015



EKA HOSPITAL

Care for Better Health

HASIL LABORATORIUM

Dokter Penanggung Jawab : Dr.Lily Vincencia, SpPK, M.Si.Med

No.MR./PID.	: 00433616	Tgl. Pemeriksaan	: 27-04-17 08:20
No. Lab.	: 17023346	Spesimen Diterima	: 27-04-17 08:48
Nama Pasien	: RIDWAN ABNER SIANIPAR	Tanggal Cetak	: 28-04-17 09:03
DOB /J.Kelamin	: 27-03-1982 (35 Th) / Laki-laki	Ruang	: Medical Check Up
Alamat	: JL. AMAN, GG MAKMUR		

Nama Dokter : RENY MULYANI

1 / 3

PEMERIKSAAN	HASIL	SATUAN	NILAI NORMAL
HEMATOLOGI			
Lengkap			
Hemoglobin	15.6	g/dL	14.0 - 18.0
Jumlah Leukosit	8.6	10 ³ /μL	4.8 - 10.8
Hitung Jenis			
Basofil	0	%	0 - 1
Eosinofil	2	%	2 - 4
Neutrofil	65	%	50 - 70
Limfosit	28	%	25 - 40
Monosit	5	%	2 - 8
Lain-lain	-		
Laju Endap Darah	7	mm/jam	0 - 15
Jumlah Eritrosit	5.21	10 ⁶ /μL	4.70 - 6.10
Hematokrit	45.6	%	42.0 - 52.0
MCV	87.5	fL	79.0 - 99.0
MCH	29.9	pg	27.0 - 31.0
MCHC	34.2	g/dL	33.0 - 37.0
Jumlah Trombosit	236	10 ³ /μL	150 - 450
KIMIA DARAH			
Fluoridase Alkali	56	U/L	35 - 105
SGOT	H 50	U/L	<= 40
SGPT	H 132	U/L	<=41
Gamma GT (GGT)	71	U/L	10 - 71
Kolesterol Total	86	mg/dL	Optimal : <200 Borderline High : 200 - 239 High : >=240
Kolesterol HDL	L 35	mg/dL	LOW <= 40 HIGH >= 60
Kolesterol LDL	40	mg/dL	Optimal : <100 Near Optimal : 100 - 129 Borderline high : 130 - 159 High : 160 - 189 Very High : >=190
Trigliserida	70	mg/dL	Optimal : <150

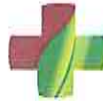

EKA HOSPITAL

Care for Better Health

HASIL LABORATORIUM

Dokter Penanggung Jawab : Dr.Lily Vincencia, SpPK, M.Si.Med

No.MR./PID. : 00433616
No. Lab. : 17023346
Nama Pasien : RIDWAN ABNER SIANIPAR
DOB /J.Kelamin: 27-03-1982 (35 Th) / Laki-laki
Alamat : JL. AMAN, GG MAKMUR

Tgl. Pemeriksaan : 27-04-17 08:20
Spesimen Diterima: 27-04-17 08:48
Tanggal Cetak : 28-04-17 09:03
Ruang : Medical Check Up

Nama Dokter : RENY MULYANI

2 / 3

PEMERIKSAAN	HASIL	SATUAN	NILAI NORMAL
			Borderline high : 150 - 199 High : 200 - 499 Very High : >=500
Ureum	18	mg/dL	<50
Kolesterol Non HDL	51	mg/dL	< 130
Glukosa Puasa			
Glukosa Darah Puasa	H 128	mg/dL	70 - 115
Glukosa Urin Puasa	Negatif		Negatif
Glukosa 2 Jam PP			
Glukosa Darah 2 jam PP	138	mg/dL	<140
Glukosa Urin 2 Jam PP	Negatif		Negatif
Bilirubin			
Bilirubin Total	0.78	mg/dL	0.00 - 1.00
Bilirubin Direk	H 0.40	mg/dL	0.0 - 0.2
Bilirubin Indirek	0.38	mg/dL	<0.70
SEROLOGI			
TPHA	Non Reaktif		Non Reaktif
URINALISA			
Lengkap			
Warna	Kuning		Kuning
Kejernihan	Jernih		Jernih
Berat Jenis	1.010		1.003 - 1.030
pH	5.0		4.5 - 8.0
Lekosit	Negatif		Negatif
Nitrit	Negatif		Negatif
Protein	Negatif		Negatif
Glukosa	Negatif		Negatif
Keton	Negatif		Negatif
Urobilinogen	Normal		Normal
Bilirubin	Negatif		Negatif



EKA HOSPITAL

Care for Better Health

HASIL LABORATORIUM

Dokter Penanggung Jawab : Dr. Lily Vincencia, SpPK, M. Si. Med

No. MR./PID. : 00433616
No. Lab. : 17023346
Nama Pasien : RIDWAN ABNER SIANIPAR
DOB /J. Kelamin: 27-03-1982 (35 Th) / Laki-laki
Alamat : JL. AMAN, GG MAKMUR

Tgl. Pemeriksaan : 27-04-17 08:20
Spesimen Diterima: 27-04-17 08:48
Tanggal Cetak : 28-04-17 09:03
Ruang : Medical Check Up

Nama Dokter : RENY MULYANI

3 / 3

PEMERIKSAAN	HASIL	SATUAN	NILAI NORMAL
Darah Samar	Negatif		Negatif
Sedimen			
Eritrosit	1.7	/ μ L	0.0 - 13.6
Leukosit	3.1	/ μ L	0.0 - 13.2
Gl Eritel	0.2	/ μ L	0.0 - 5.2
Silinder	0.14	/ μ L	0.00 - 0.40
Kristal	0.0	/ μ L	
Bakteri	15.0	/ μ L	0.0 - 26.4

NAPZA

MULTIDRUG TEST

Amphetamin	Negatif	Negatif
Methamphetamine	Negatif	Negatif
Opiat	Negatif	Negatif
Cocaine	Negatif	Negatif
Cannabis / Marijuana	Negatif	Negatif
Benzodiazepine	Negatif	Negatif

Pemeriksa,

Patient ID: 00433616
 28.04.2017 Male 173 cm 82.4 kg
 11:17:27 35yrs Asian

Test Reason:
 Medical History:

Ref. MD: Ordering MD:
 Technician: Dr. Jerry Test Type:
 Comment:

BRUCE Total Exercise Time 08:49
 Max HR: 155 bpm 83% of max predicted 185 bpm
 Max BP: 191/70 Maximum Workload: 10.20 METS
 Reasons for Termination: Fatigue
 Summary: Resting ECG: normal. HR Response to Exercise: appropriate. BP Response to Exercise: normal resting BP - appropriate response. Chest Pain: none. Arrhythmias: none.
 Conclusion: Average Fitness Classification 08.49
 Location Number: * 0 *

Phase Name	Stage Name	Time in Stage	Speed (km/h)	Grade (%)	Workload (METS)	HR (bpm)	BP (mmHg)	RPP (*100)	VE (/min)	Comment
PRETEST	SUPINE	00:02			1.0					
	WARM-UP	00:44	0.50	0.00	1.0	71	133/70	94	0	
EXERCISE	STAGE 1	03:00	2.70	10.00	4.6	97	137/54	132	0	
	STAGE 2	03:00	4.00	12.00	7.0	131	153/60	200	0	
	STAGE 3	02:50	5.40	14.00	10.0	155	191/70	296	0	
RECOVERY		03:35	0.00	0.00	1.0		169/64		0	

GE CASE V6.51 (0)

Unconfirmed

Attending MD: Dr. Jajang Sinaraja, Sp. JP

BASELINE EXERCISE	PEAK EXERCISE EXERCISE	TEST END RECOVERY
0:01	8:50	3:11
71 bpm	155 bpm	90 bpm
	191/70 mmHg	169/64 mmHg

BASELINE EXERCISE	PEAK EXERCISE EXERCISE	TEST END RECOVERY
0:01	8:50	3:11
71 bpm	155 bpm	90 bpm
	191/70 mmHg	169/64 mmHg

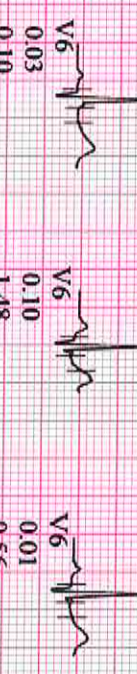
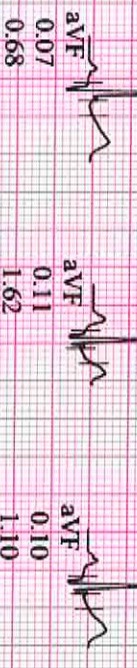
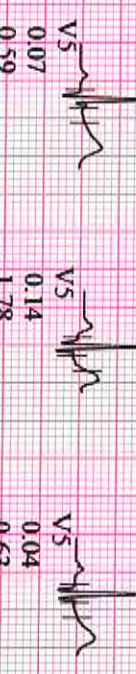
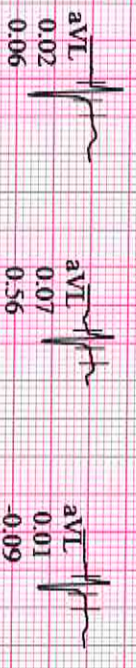
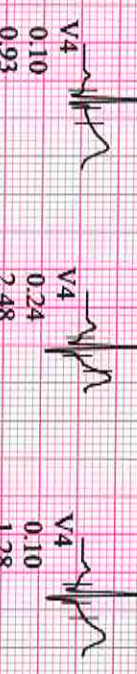
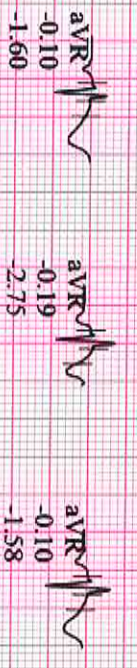
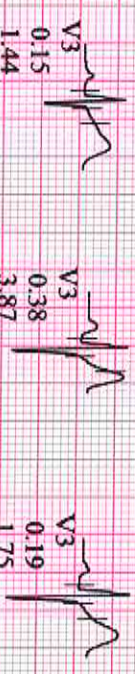
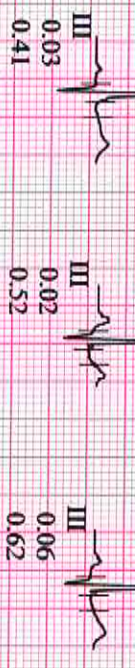
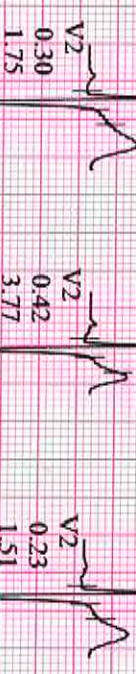
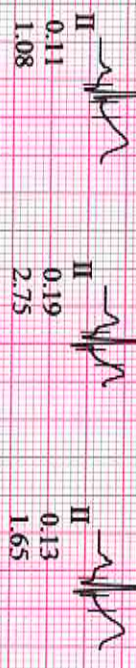
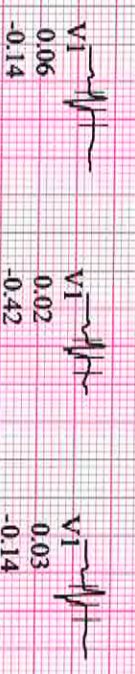

GE CASE V6.51 (0)
10mm/mV 50Hz 0.01Hz FRF+

Unconfirmed

Attending MD: Dr. Jajang Sinardja, Sp.JP

EKA HOSPITAL
JL. Soekarno Hatta Km 6,5
Pekan Baru

Ward
Telephone:

EXERCISE STRESS TEST REPORT

Patient Name: Ridwa Abner, Mr
Patient ID: 00433616
Height: 173 cm
Weight: 82.4 kg

DOB: 27.03.1982
Age: 35yrs
Gender: Male
Race: Asian

Study Date: 28.04.2017
Test Type: --
Protocol: BRUCE

Referring Physician: --
Attending Physician: Dr. Jajang Sinardja, Sp.JP
Technician: Dr. Jery

Medications:
--

Medical History:
--

Reason for Exercise Test:
--

Exercise Test Summary

Phase Name	Stage Name	Time in Stage	Speed (km/h)	Grade (%)	HR (bpm)	BP (mmHg)	Comment
PRETEST	SUPINE	00:02					
	WARM-UP	00:44	0.50	0.00	71	133/70	
EXERCISE	STAGE 1	03:00	2.70	10.00	97	137/54	
	STAGE 2	03:00	4.00	12.00	131	153/60	
	STAGE 3	02:50	5.40	14.00	155	191/70	
RECOVERY		03:35	0.00	0.00		169/64	

The patient exercised according to the BRUCE for 8:49 min:s, achieving a work level of Max. METS: 10.20. The resting heart rate of 71 bpm rose to a maximal heart rate of 155 bpm. This value represents 83 % of the maximal, age-predicted heart rate. The resting blood pressure of 133/70 mmHg, rose to a maximum blood pressure of 191/70 mmHg. The exercise test was stopped due to Fatigue.

Interpretation

Summary: Resting ECG: normal. HR Response to Exercise: appropriate. BP Response to Exercise: normal resting BP - appropriate response. Chest Pain: none. Arrhythmias: none.

Conclusions

Negative ischemic response. Average fitness class

Average Fitness Classification 08.49'

Physician

EKA HOSPITAL
JL. Soekarno Hatta

dr. Jajang Sinardja, SpJPK, FIHA, FAPSIC
Interventional Cardiologist
BPT/441/S1-DS/X/2011/175
Technician

Kidwa Amer M
 Patient ID: 00433616
 28.04.2017
 11:17:29

PRETEST
 WARM-UP
 00:03

BRUCE
 0.0 km/h
 0.0 %

EKA HOSPITAL
 Measured at 60ms Post J
 Auto Points

Lead	ST(mV)	Lead	ST(mV)
I	0.05?	V1	0.07?
II	0.05?	V2	0.26?
III	0.00?	V3	0.15?
aVR	-0.05?	V4	0.08?
aVL	0.03?	V5	0.06?
aVF	0.03?	V6	0.01?

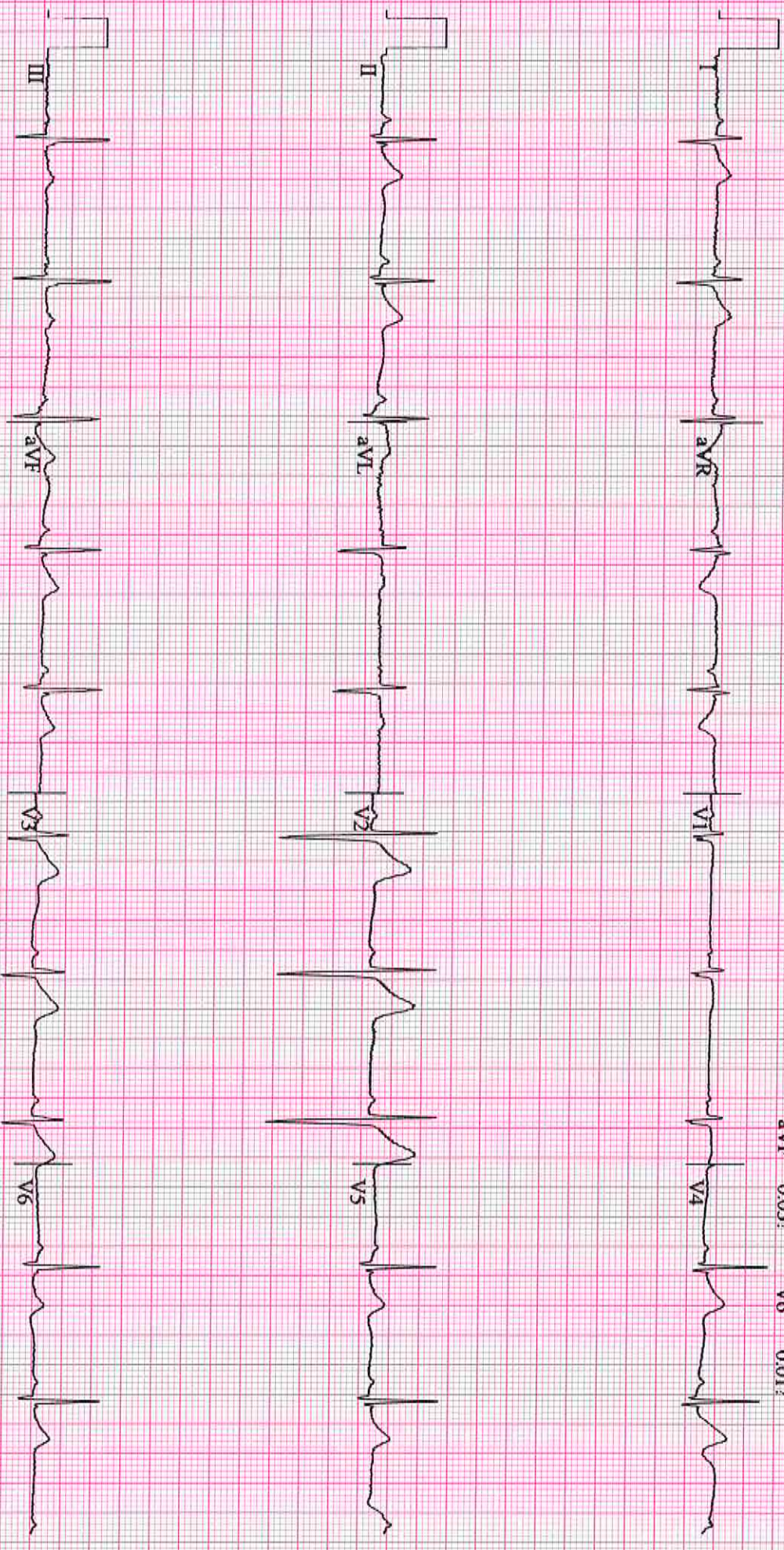

GE
 CASE V651

25 mm s 10 mm mV 50Hz 0.01Hz FRF

Start of Test: 11:17:27

KIDWA Adner M
Patient ID: 00433616
28.04.2017
11:21:00

97 bpm
02:33 137/54 mmHg

EXERCISE
STAGE 1
02:50

BRUCE
2.7 km/h
10.0 %

EKA HOSPITAL
Measured at 80ms Post J
Manual Points

Lead	ST(mV)	Lead	ST(mV)
I	0.04	V1	0.08
II	0.12	V2	0.32
III	0.07	V3	0.22
aVR	-0.08	V4	0.14
aVL	-0.01	V5	0.11
aVF	0.09	V6	0.08

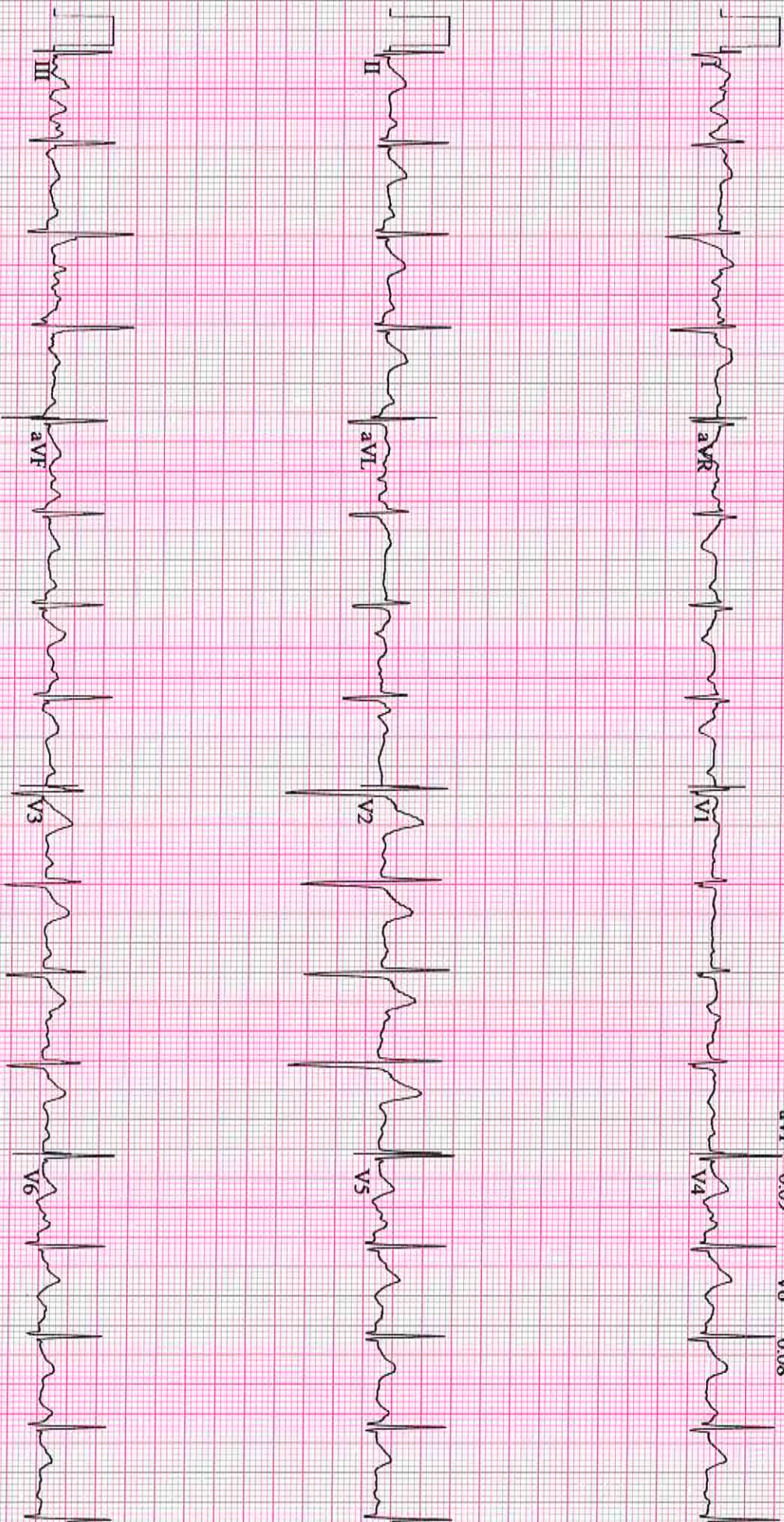

GE
CASE V6.51
25 mm/s 10 mm/mV 50Hz 0.01Hz FRF - HR(V2,V5)

Start of Test: 11:17:27

KIDWA Abner M
 Patient ID: 00433616
 28.04.2017
 11:24:00

129 bpm
 02:43 153/60 mmHg

EXERCISE
 STAGE 2
 05:50

BRUCE
 4.0 km/h
 12.0 %

EKA HOSPITAL
 Measured at 80ms Post J
 Manual Points

Lead	ST(mV)	Lead	ST(mV)
I	0.14	V1	0.03
II	0.13	V2	0.35
III	-0.01	V3	0.26
aVR	-0.13	V4	0.17
aVL	0.07	V5	0.08
aVF	0.06	V6	0.06

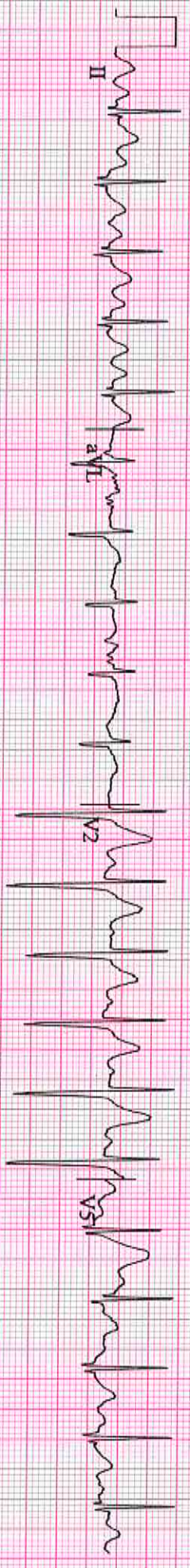

GE
 CASE V6.51

25 mm/s 10 mm mV 50Hz 0.01Hz FRF+ HR(V2,V5)

Start of Test: 11:17:27

KIDWA AMET MI
Patient ID: 00433616
28.04.2017
11:27:00

155 bpm

EXERCISE
STAGE 3
08:50

BRUCE
5.4 km/h
14.0 %

EKA HOSPITAL
Measured at 80ms Post J
Manual Points

Lead	ST(mV)	Lead	ST(mV)
I	0.17	V1	0.02
II	0.19	V2	0.42
III	0.02	V3	0.38
aVR	-0.19	V4	0.24
aVL	0.07	V5	0.14
aVF	0.11	V6	0.10

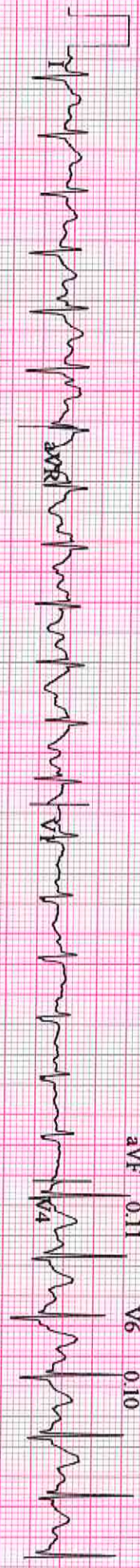

GE
CASE V651
25 mm/s 10 mm/mV 50Hz 0.01Hz FRF+ HR(V2,V5)

Start of Test: 11:17:27

KIOWA ADHER MR
Patient ID: 00433616
28.04.2017
11:27:49

129 bpm

RECOVERY
#1
00:50

BRUCE
0.0 km/h
0.0 %

EKA HOSPITAL
Measured at 80ms Post J
Manual Points

Lead	ST(mV)	Lead	ST(mV)
I	0.17	V1	0.04
II	0.24	V2	0.50
III	0.07	V3	0.47
aVR	-0.21	V4	0.25
aVL	0.04	V5	0.15
aVF	0.16	V6	0.09

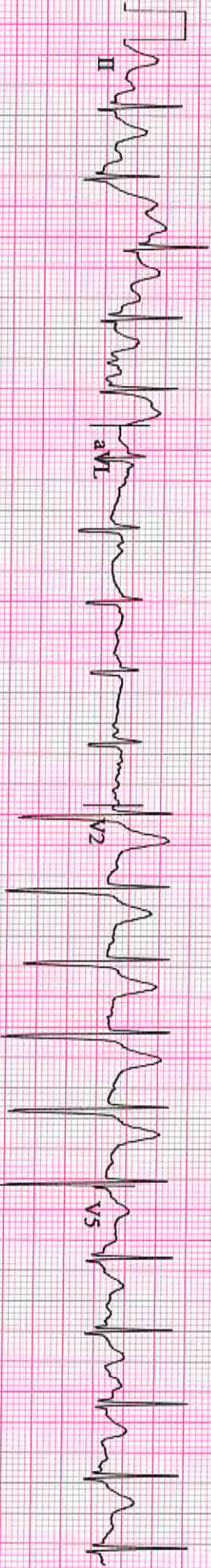
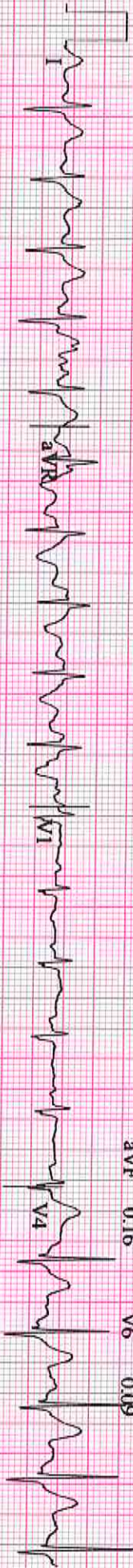

GE
CASE V6.51
25 mm/s 10 mm/mV 50Hz 0.01Hz FRF+ HR(V2,V5)

Start of Test: 11:17:27

104 bpm

RECOVERY
 #1
 01:50

BRUCE
 0.0 km/h
 0.0 %

EKA HOSPITAL
 Measured at 80ms Post J
 Manual Points

Lead	ST(mV)	Lead	ST(mV)
I	0.11	V1	0.04
II	0.18	V2	0.34
III	0.07	V3	0.33
aVR	-0.14	V4	0.17
aVL	0.01	V5	0.10
aVF	0.13	V6	0.07

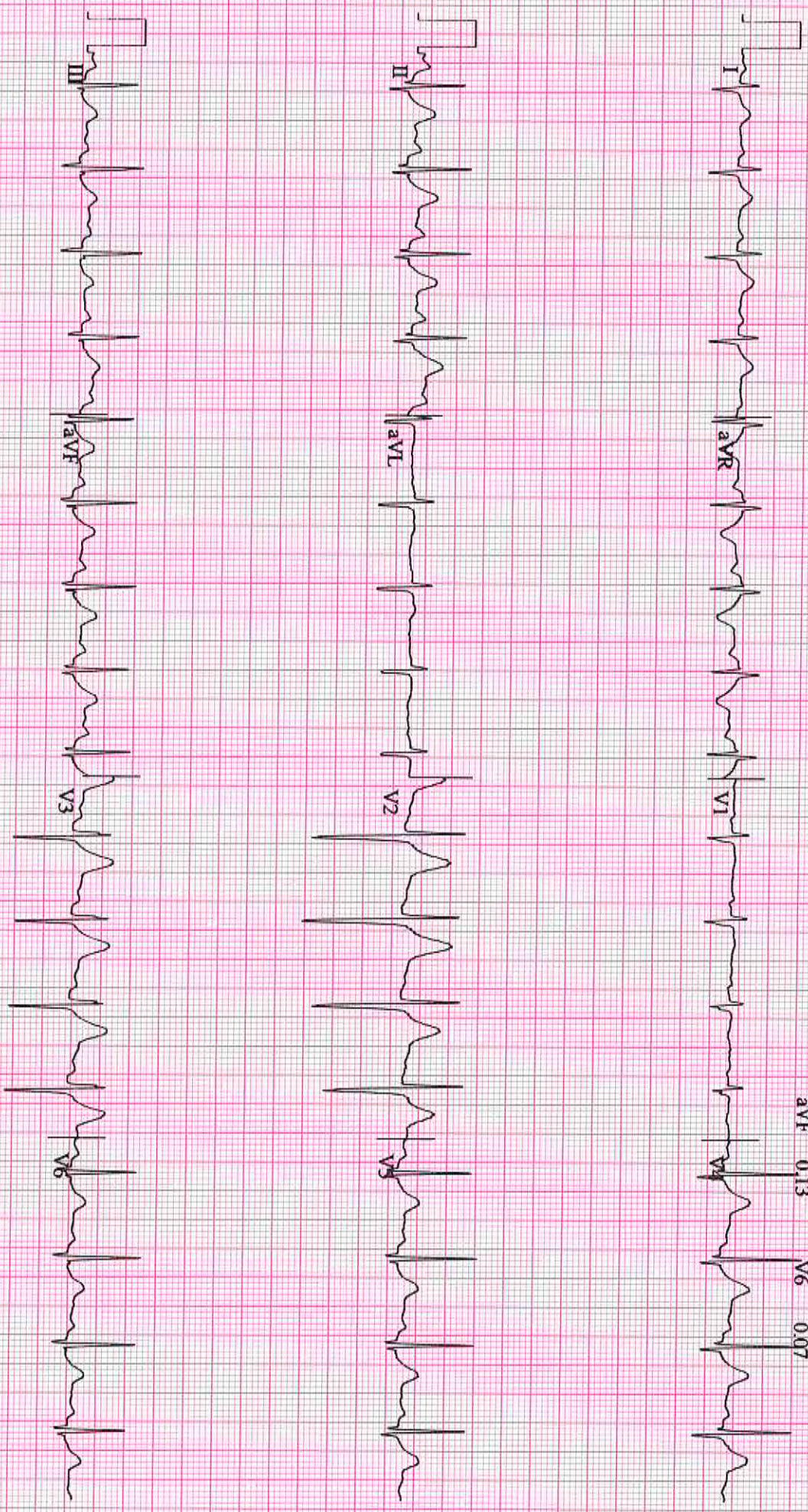

Ridwan Abner M
Patient ID: 00433616
28.04.2017
11:29:49

97 bpm
02:44 169/64 mmHg

RECOVERY
#1
02:50

BRUCE
0.0 km/h
0.0%

EKA HOSPITAL
Measured at 80ms Post J
Manual Points

Lead	ST(mV)	Lead	ST(mV)
I	0.07	V1	0.04
II	0.12	V2	0.25
III	0.05	V3	0.21
aVR	-0.10	V4	0.12
aVL	0.01	V5	0.07
aVF	0.09	V6	0.04

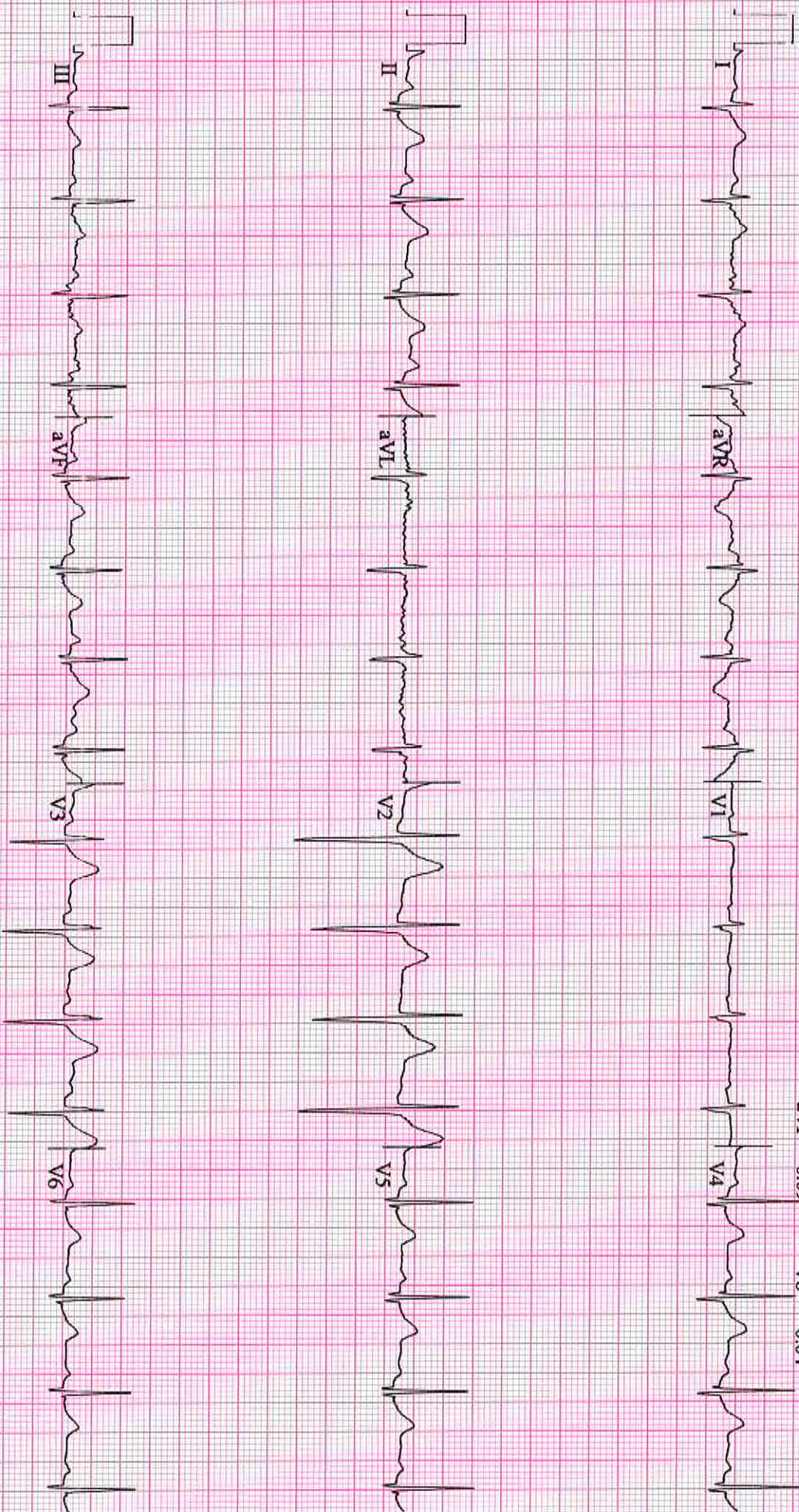

GE
CASE V6.51

25 mm/s 10 mm/mV 50Hz 0.01Hz FRF+ HR(V2,V5)

Start of Test: 11:17:27