

Medical Screening Questionnaire And Examination Record

Surname: RAFI FIRZIYA RIZA		Forenames: RAFI		
Address: Jl. Kuruk no 25 Pondok Cina, Bgji, Depok		Tel No: 08 2283274424		
Date of Birth: 11 - March - 1999				
GP's Name:				
GP's Address:				
Date of Last Offshore Medical: 18 - June - 20 22		Offshore Occupation/Job Title :		
Emergency Response Role :				
Social / Occupational History		Yes	No	Comments
(1)	Do you smoke? If so, how many per day?		✓	
(2)	If an ex-smoker, when did you give up?		✓	
(3)	Average weekly alcohol consumption: state quantity and type.		✓	
(4)	Have you been exposed to any known occupational hazard such as noise, radiation, dusts, asbestos, chemicals or lead?		✓	
(5)	Do you use protective clothing, safety glasses or hearing protection?		✓	
(6)	Have you ever developed any medical condition in connection with your occupation? If so, please give details eg hearing loss/skin condition/wheeze/backache/muscle strain/blood disease?		✓	
(7)	Have you suffered any industrial injury? If so, please give details:		✓	
(8)	Have you ever had any previous audiometric screening? Was this normal? State when and where.		✓	
(9)	Have you ever had any previous lung function screening? Was this normal? State when and where.	✓		Normal 10n Mei 2021 at Semen Padang Hospital
(10)	Have you ever been rejected from employment on medical ground?		✓	
(11)	Have you ever received compensation, or is there any industrial claim pending?		✓	
(12)	Have you ever been medivaced from an offshore installation?		✓	
Examining Physician's comments :				

* Source : Medical Aspects of Fitness for Work Offshore Guidance for Examining Physicians Oil & Gas UK, March 2008

Medical Screening Questionnaire And Examination Record (cont'd)

Do you have, or have you been diagnosed as suffering from any of the following? (Please circle and elaborate)			
Please circle and elaborate			
(1) Chest pain/heart pain	Yes	<input checked="" type="radio"/> No	
(2) High blood pressure / stroke	Yes	<input checked="" type="radio"/> No	
(3) Asthma / Epilepsy/Diabetes	Yes	<input checked="" type="radio"/> No	
(4) Peptic ulcer disease	Yes	<input checked="" type="radio"/> No	
(5) Kidney disease (eg stones)	Yes	<input checked="" type="radio"/> No	
(6) Psychiatric disorder (eg anxiety, depression)	Yes	<input checked="" type="radio"/> No	
(7) Tuberculosis	Yes	<input checked="" type="radio"/> No	
(8) Cancer	Yes	<input checked="" type="radio"/> No	
Do any of your immediate family (parents/brothers/sisters) have a history of any of the above conditions? Please specify :			

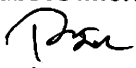
Do you currently have any of the following?			
(1) Backache/joint or muscular pain	Yes	<input checked="" type="radio"/> No	
(2) Hernia/rupture	Yes	<input checked="" type="radio"/> No	
(3) Visual impairment	Yes	<input checked="" type="radio"/> No	
(4) Perforated eardrum / discharge from ear	Yes	<input checked="" type="radio"/> No	
(5) Recurrent indigestion	Yes	<input checked="" type="radio"/> No	
(6) Jaundice/hepatitis/gall bladder disease	Yes	<input checked="" type="radio"/> No	
(7) Change in bowel habit/diarrhoea	Yes	<input checked="" type="radio"/> No	
(8) Blood in stools/piles/haemorrhoids	Yes	<input checked="" type="radio"/> No	
(9) Shortness of breath/coughing up blood	Yes	<input checked="" type="radio"/> No	
(10) Recurrent bronchitis/pneumonia	Yes	<input checked="" type="radio"/> No	
(11) Blood in urine/kidney complications/stones	Yes	<input checked="" type="radio"/> No	
(12) Headaches/migraine/dizziness	Yes	<input checked="" type="radio"/> No	
Physician's comments :			
I certify that the above information is correct :			
 Signed : <u>RAFI FURQAN RIZA</u> [Employee]			

* Source : Medical Aspects of Fitness for Work Offshore Guidance for Examining Physicians Oil & Gas UK, March 2008

Medical Screening Questionnaire And Examination Record (cont'd)

Medical Examination

To Be Completed By Examining Physician

Photographic ID :	Passport number :	
	Driver's license number :	
	Other :	

Height	Weight	BMI	BP	Pulse	FEV ₁	FVC	FEV ₁ /FVC	Urinalysis		
								Protein	Blood	Glucose
168 cm	56.1 kg	19.86 g/cm ²	120/80 mmHg	72 b/min	2.31 L	2.17 L	11.70 %	ng	ng	ng

Vision Distance			Vision Near			Colour		VDU
L	Aided L	Both	L	Aided L	Both	Normal	Abnormal	
20/15			11			✓		
20/30			11			✓		

	Normal	Abnormal	Comments
Audiometric Screening		✓	Decrease of hearing ability on high frequency ear left ear
Substance Abuse Screening	✓		
Stool Culture (Catering Crew)			NS -
Further investigations			
Blood tests			
Chest X-Ray	✓		
Electrocardiograph (ECG) / Treadmill	✓		
Spirometry		✓	mild restriction & mild obstruction
USG	✓		

* Source : Medical Aspects of Fitness for Work Offshore Guidance for Examining Physicians Oil & Gas UK, March 2008

Medical Screening Questionnaire And Examination Record (cont'd)

	Normal	Abnormal	Comments
1. Eyes/pupils	✓		Catar, degred and long a feel teeth.
2. Ear, nose and throat	✓		
3. Teeth		✓	
4. Lungs/chest	✓		
5. Cardiovascular	✓		
6. Abdomen	✓		
7. Hernial orifices	✓		
8. Genitourinary	✓		
9. Musculoskeletal	✓		
10. Skin	✓		
11. Varicose veins	✓		
12. Neurological	✓		
Physician to comment on any abnormalities :			

Certification	Comment/Reason
Fit for offshore work as per Oil & Gas UK guidelines	✓
Fit for restricted offshore work following discussion with operating company's medical adviser	
Temporarily unfit for offshore work	
Permanently unfit for offshore work	

Physician's signature : dr. Anastasia Febrianti
 General Practitioner
 Print name : SIP : 26/8.15A/31.74.04.1004.02.009.K.1.B/W.1/179.3/e/2021
 Date of examination : 18/6/2021

MP+
 KARTIKA BINA MEDIKATAMA

* Source : Medical Aspects of Fitness for Work Offshore Guidance for Examining Physicians Oil & Gas UK, March 2008

Unrestricted Offshore Work Certificate

Medical Certificate of Fitness for Offshore Work

(Issued in accordance with Oil and gas UK Guidelines)

Name :	RAFI FIKRIYA RIZA
Date of Birth :	11 March 1999
Employing Company Name :	INSPEKTINDO SINERGI PERSADA, PT
Occupation :	INSPEKTOR
<p>This individual has been examined in accordance with Oil & Gas UK Guidelines and is Medical Fit for Unrestricted To The Job Described At Offshore Work</p>	
Examining Physician Name :	dr. Frans Denis Martogi
Oil & Gas UK PIN No. :	OGUK/2017/2465
Date of Examination :	18 June 2022
Date of Expiry of Certificate :	18 June 2024
Signed :	

PT. KARTIKA BINA MEDIKATAMA

PT. KARTIKA BINA MEDIKATAMA

MP BELTWAY CLINIC

Beltway Office Park, Annex Building, Ground Floor
Jl. TB. Simatupang Kav.41, Jakarta Selatan 12550
Tlp : (62-21) 808 66 099, Fax : (62-21) 808 66 098
www.medikapla.com

PATIENT DATA

MedRec.	: 01.00094331	EMPLOY. STATUS	: PreEmploye
NAME	: RAFI FIKRIYA RIZA	BIRTHDATE	: 11 March 1999
EMPLOYEE No.	: -	SEX	: Male
JOB TITLE	: INSPEKTOR	STATUS	: Single
COMP. NAME	: INSPEKTINDO SINERGI PERSADA, PT	NASIONALITY	: INDONESIA

SUMMARY

MEDICAL FINDING :

1. Non reactive Anti HBs
2. Decreasing of visual acuity of both eyes (has been consulted to ophthalmologist and given prescription for glasses)
3. Decreasing of hearing acuity on high frequency of left ear
4. Spirometry : Mild Restrictive & Mild Obstructive
5. Calculus, decayed, and impacted teeth

Your fitness status is fit for unrestricted to the job described at offshore work

SUGGESTION :

1. Need to get Hepatitis B vaccination (booster)
2. You need to wear the glasses for distant vision
3. Avoid noisy environment and use earplug properly while working at noisy work environment to prevent further hearing impairment
4. Avoid dust and fumes and use face mask while working at dusty area. Consult to a Pulmonologist if any complaint of spirometry result
5. Consultation with a Dentist for dental care, minimal once a year or better once in six month

PERCEPTIONS OF EXPOSURE BY WORKERS :

Responsible Doctor



Anastasia Febrianti, MD

Notes:

If you need the further information or consultation, please contact us via :

Email : - enjelita@medikapla.com
- Rezkha.Amalia@medikapla.com
- Puteri.Melati@medikapla.com

Telepon Klinik : (62-21) 8086 6099

Depok, 20 Juni 2022

Nomor : 087/SMEC-DPK/VI/2022
Perihal : Surat Keterangan
Lampiran : -

Surat Keterangan

Yang bertandatangan di bawah ini menerangkan:

Nama : Rafi Fikriya Riza
Umur : 23 Thn
Jenis kelamin : Laki-laki

Adalah benar telah melakukan pemeriksaan mata pada tanggal 20 Juni 2022.
Berdasarkan pemeriksaan, didapatkan hasil:

Tekanan Mata OD : 16.0 mmHg
Tekanan Mata OS : 17.0 mmHg
Visus OD : 20/40 Sph: -0.75 Cyl. -0.50 x 150 20/20
Visus OS : 20/40 Sph: -0.75 20/20
Diagnosa : AMC OD, Miopia Simpleks OS

Berdasarkan hasil pemeriksaan di atas, maka pasien dapat bekerja dengan bantuan kacamata. Demikian surat keterangan ini kami buat, dimohon untuk digunakan sebagaimana mestinya. Atas perhatiannya kami ucapkan terima kasih.

Mengetahui,

Dr. Lenora Sandra, Sp.M
KLINIK KHUSUS MATA SMEC



Klinik Spesialis Mata SMEC

Jl. Tole Iskandar No. 101, Sukamaju, Cilodong, Depok, Jawa Barat - 16415
Telp. 0804 122 7788 | depok@rsmatasmec.com

Resep Kacamata	No. RM	: 0000011004
	Nama	: RAFI FIKRIYA RIZA (Laki-Laki)
	Tgl. Lahir/Umur	: 1999-03-11 / 23

	Right Eye				Left Eye				PD
	Sph	Cyl	Ax	VA	Sph	Cyl	Ax	VA	
Distance	-0.75	-0.50	150	20/20	-0.75	-	-	20/20	63
Add									

Catatan :

Tanggal : 20/06/2022



dr. Lenora *Lenora*, Sp.M
SIP: 446/0036/SIP/DR/KEB/1/2020
(dr. Lenora Sandra, Sp.M)

Certificate Of Health Assessment

Name	Age	Position	Department
RAFI FIKRIYA RIZA	23 yo	INSPEKTOR	-

COMPANY :

INSPEKTINDO SINERGI PERSADA, PT

CONCLUSION

FIT TO WORK	
FIT WITH MEDICAL NOTE	✓
TEMPORARY UNFIT	
UNFIT	

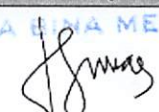
Issued Date	Doctors Name	Prepared By
18 June 2022	Anastasia Febrianti, MD <small>PKTK : 5/3738/AS.01.04/IV/2022</small> <small>SIP : 26/B.15A/31.74.04.1004.02.009.K.1.b/4/-1.779.3/e/2021</small>	
Expired Date		Verified By
18 June 2023	dr. Muhammad Ilyas, Sp.Ok <small>SIP : 29/B.15b/31.74.04.1004.02.009.K.1/3/-1.779.3/e/2019</small>	

No. Formulir : FM-DR-008-05
 No. Revisi : 00
 Tanggal Terbit : 2 Mei 2011

Certificate Number : **MP-BOP/1-20220618/137766**
 MCU Validity Check
<https://mcu-validasi.medikaplaza.com>

PT. KARTIKA BINA MEDIKATAMA

TO WHOM IT MAY CONCERN

Kepada yang berkepentingan

This is certify that today Saturday, 18 June 2022 Medika Plaza Clinic has performed urine drug screening and/or breath alcohol test to :

Dengan ini menyatakan bahwa, pada hari ini Sabtu, 18 Juni 2022 Medika Plaza Clinic telah melakukan urine drug screening dan/atau breath alcohol test kepada :

RAFI FIKRIYA RIZA

With the results are as follows :
Dengan hasil sebagai berikut :

<u>Drugs Test</u> <i>Uji Obat</i>	<u>Result</u> <i>Hasil</i>		
URINE DRUGS SCREENING			
- Amphetamine	<input type="checkbox"/> Non-Negative	<input checked="" type="checkbox"/> Negative	<input type="checkbox"/> N/A
- Met-Amphetamine	<input type="checkbox"/> Non-Negative	<input checked="" type="checkbox"/> Negative	<input type="checkbox"/> N/A
- Cocain	<input type="checkbox"/> Non-Negative	<input checked="" type="checkbox"/> Negative	<input type="checkbox"/> N/A
- THC/Canabis/Marijuana	<input type="checkbox"/> Non-Negative	<input checked="" type="checkbox"/> Negative	<input type="checkbox"/> N/A
- Morphine/Opiates	<input type="checkbox"/> Non-Negative	<input checked="" type="checkbox"/> Negative	<input type="checkbox"/> N/A
- P C P/Phencyclidine	<input type="checkbox"/> Non-Negative	<input checked="" type="checkbox"/> Negative	<input type="checkbox"/> N/A
- Barbiturate	<input type="checkbox"/> Non-Negative	<input type="checkbox"/> Negative	<input checked="" type="checkbox"/> N/A
- Benzodiazepin	<input type="checkbox"/> Non-Negative	<input checked="" type="checkbox"/> Negative	<input type="checkbox"/> N/A
- Methadone	<input type="checkbox"/> Non-Negative	<input checked="" type="checkbox"/> Negative	<input type="checkbox"/> N/A
- Propoxyphene	<input type="checkbox"/> Non-Negative	<input type="checkbox"/> Negative	<input checked="" type="checkbox"/> N/A
- Oxycodone	<input type="checkbox"/> Non-Negative	<input type="checkbox"/> Negative	<input checked="" type="checkbox"/> N/A
- MDMA	<input type="checkbox"/> Non-Negative	<input type="checkbox"/> Negative	<input checked="" type="checkbox"/> N/A
- 6-MAM	<input type="checkbox"/> Non-Negative	<input type="checkbox"/> Negative	<input checked="" type="checkbox"/> N/A
BREATH ALCOHOL TEST			
- Alcohol	<input type="checkbox"/> Non-Negative	<input checked="" type="checkbox"/> Negative	<input type="checkbox"/> N/A

Jakarta, June 18, 2022



PT. KARTIKA BINA MEDIKATAMA
(dr. Petty Atmadja, Sp.PK)

Clinical Patologist

PT. KARTIKA BINA MEDIKATAMA

HEAD OFFICE : BELTWAY OFFICE PARK, TOWER C, 2nd Floor, Jl. TB. Simatupang Kav 41. Jakarta Selatan 12550, Phone : +62 21 808 66 088, Fax : +62 21 808 66 089

BELTWAY CLINIC : BELTWAY OFFICE PARK, ANNEX BUILDING, Ground Floor, Jl. TB. Simatupang Kav 41. Jakarta Selatan 12550, Phone : +62 21 808 66 099, Fax : +62 21 808 66 098

WTC 2 CLINIC : World Trade Center 2, Lower Ground Floor, Jl. Jend. Sudirman Kav 29. Jakarta Selatan 12920, Phone : +62 21 295 22 611, Fax : +62 21 295 22 610

www.medikaplaza.com

HEALTH ASSESSMENT REPORT

Of

RAFI FIKRIYA RIZA
01.00094331

Saturday, 18 June 2022

MP BELTWAY CLINIC

Beltway Office Park, Annex Building, Ground Floor

Jl. TB. Simatupang Kav.41, Jakarta Selatan 12550

Tlp : (62-21) 808 66 099, Fax : (62-21) 808 66 098

www.medikaplaza.com

MP BELTWAY CLINIC

Beltway Office Park, Annex Building, Ground Floor
Jl. TB. Simatupang Kav.41, Jakarta Selatan 12550
Tlp : (62-21) 808 66 099, Fax : (62-21) 808 66 098
www.medikapla.com

PATIENT DATA

MedRec.	: 01.00094331	EMPLOY. STATUS	: PreEmploye
NAME	: RAFI FIKRIYA RIZA	BIRTHDATE	: 11 March 1999
EMPLOYEE No.	: -	SEX	: Male
JOB TITLE	: INSPEKTOR	STATUS	: Single
COMP. NAME	: INSPEKTINDO SINERGI PERSADA, PT	NASIONALITY	: INDONESIA

SUMMARY

MEDICAL FINDING :

1. Non reactive Anti HBs
2. Decreasing of visual acuity of both eyes
3. Decreasing of hearing acuity on high frequency of left ear
4. Spirometry : Mild Restrictive & Mild Obstructive
5. Calculus, decayed, and impacted teeth

Your fitness status is fit with medical note:
Decreasing of visual acuity of both eyes

SUGGESTION :

1. Need to get Hepatitis B vaccination (booster)
2. You need to wear the glasses for distant vision and consultation with an Ophthalmologist for further evaluation of decreasing of visual acuity of both eyes
3. Avoid noisy environment and use earplug properly while working at noisy work environment to prevent further hearing impairment
4. Avoid dust and fumes and use face mask while working at dusty area. Consult to a Pulmonologist if any complaint of spirometry result
5. Consultation with a Dentist for dental care, minimal once a year or better once in six month

PERCEPTIONS OF EXPOSURE BY WORKERS :

Responsible Doctor



Anastasia Febrianti, MD

Notes:

If you need the further information or consultation, please contact us via :

Email : - enjelita@medikapla.com
- Rezkha.Amalia@medikapla.com
- Puteri.Melati@medikapla.com

Telepon Klinik : (62-21) 8086 6099

CLINICAL EVALUATION

Name : RAFI FIKRIYA RIZA	Sex : Male	MR : 01.00094331	Visit : 18/06/2022
Comp. : INSPEKTINDO SINERGI PERSADA, PT		DOB : 11 March 1999	
EXAMINATION	RESULT	NOTES	

ANAMNESA**PRESENT COMPLAINT AND HISTORY OF PRESENT****ILLNESS**

Present complaint No complaint

MEDICAL HISTORY

Alergy	No	
Imunisasi	Yes	
Surgery	No	
Hospitalization	No	
Disease	Yes	Gastritis

LIFE STYLE

Alcohol intake	No	
Smoking	Yes	Social smoker
Exercise	Yes	Badminton 1x/week

FAMILY MEDICAL HISTORY

Diabetes Melitus	Yes	Grand mother
Hypertension	No	
Heart disease	No	
Lung TB	No	
Kidney disease	No	
Astma	No	
Mental disease	No	
Epilepsy	No	
Cancer	No	
Color blind	No	
Stroke	No	
Liver disease	No	
Bone & joint	No	
Others disease	No	

WORK EXPOSURE

Noise	No
Heat Stress	No
Cold Stress	No
Vibration	No
Involving height	No
Radiation	No
Dust	No

CLINICAL EVALUATION

Name : RAFI FIKRIYA RIZA	Sex : Male	MR : 01.00094331	Visit : 18/06/2022
--------------------------	------------	------------------	--------------------

Comp. : INSPEKTINDO SINERGI PERSADA, PT	DOB : 11 March 1999
---	---------------------

EXAMINATION	RESULT	NOTES
Toxic chemical	No	
Irritating fluid	No	
Smoke	No	
Bacterium/Virus/Parasite	No	
Blood	No	
Animal	No	
Operating heavy mobile equipment	No	
Manual Handling	No	
Sitting continuously over 4 hours	No	
Stand continuously over 4 hours	No	
Using monitor screen more than 4 hours per day	No	
Exposure	No	
Unergonomic body positions	No	
Shift work	No	
Work is not accordance with skills and knowledge	No	
Workload does not accordance with time	No	
Work conflict	No	
Inappropriate task	No	
Career barriers	No	
Family conflict	No	
Working around rotating machinery	No	
Administration work	No	
Handling food product	No	
Others	No	
PHYSICAL EXAMINATION		
General Appearance	Good	
Body shape	Athleticus	
VITAL SIGN		
Body Weight	55.5 Kg	
Body Height	168 Cm	
BMI	19.66 Kg/m ²	
Normal Weight	52.21 - 70.56 Kg	
BMI Conclusion	Normal	
Blood Pressure	120/80 mmHg	
Pulse	79 x/minute	
Body Temperature	36.4 °C	
RR	20	

CLINICAL EVALUATION

Name : RAFI FIKRIYA RIZA	Sex : Male	MR : 01.0009433	Visit : 18/06/2022
--------------------------	------------	-----------------	--------------------

Comp.: INSPEKTINDO SINERGI PERSADA, PT	DOB : 11 March 1999
--	---------------------

EXAMINATION	RESULT	NOTES
Neck Circumference	31 Cm	
Arm Circumference	28 Cm	
Chest size	80 Cm	
Abdominal Circumference	70 Cm	
SKIN		
Skin	Normal	
EYE		
Left	Normal	
Right	Normal	
ENT		
Auricle	Normal	
Ear canal	Normal	
Drums	Normal	
Septum/Conchae	Normal	
Sinuses	Normal	
Pharynx	Normal	
Tonsil	Normal	
MOUTH		
Gum	Normal	
Dental	Abnormal	Calculus, decayed, and impacted teeth
NECK		
General	Normal	
Thyroid Gland	Normal	
CHEST		
Form	Normal	
Lung	Normal	
Heart	Normal	
Breast	Normal	
ABDOMEN		
Form	Flat	
Palpation	Supple	
Liver	Not Palpable	
Spleen	Not Palpable	
Kidney	No Ballotment	
Nyeri Ketok (CVA)	No	
Hernia inguinal	No	
EXTRIMITIES		

CLINICAL EVALUATION

Name : RAFI FIKRIYA RIZA	Sex : Male	MR : 01.00094331	Visit : 18/06/2022
--------------------------	------------	------------------	--------------------

Comp. : INSPEKTINDO SINERGI PERSADA, PT	DOB : 11 March 1999
---	---------------------

EXAMINATION	RESULT	NOTES
Bones, joint	Normal	
Muscles, tonus	Normal	
Fingernails	Normal	
Hand	Normal	
Foot	Normal	
RECTAL EXAMINATION		
Hemorrhoid	Negative	
Rectum	Not Examined	
SENSORIK EXAMINATION		
Tes Raba	Normal	
MOTORIK EXAMINATION		
Tes Grip	Normal	
REFLEX EXAMINATION		
Physiologic reflex	Normal	
Patologic reflex	Normal	
OTHERS EXAMINATION		
Coordination	Normal	
LYMPHE SYSTEM		
Submandibula	Normal	
Neck Gland	Normal	
Armpit gland	Normal	
Inguinal	Normal	
MUSKULOSKLETAL EXAMINATION		
Lhermitte Test	Negative	
Spurling Test	Negative	
Neers Test	Negative	
Yergason Test	Negative	
Phalen Test	Negative	
Tinel Test	Negative	
Finkelstein Test	Negative	
Straight Leg Raise Test	Negative	

OPHTHALMOLOGY DIAGNOSTIC

Name : RAFI FIKRIYA RIZA Sex : Male MR : 01.0009433 Visit : 18/06/2022

Comp. : INSPEKTINDO SINERGI PERSADA, PT DOB : 11 March 1999

EXAMINATION		Right	Left
Reading		-	
Previous Glasses		-	-
Without Glasses	Distant	20/50	20/50
	Near	J1	J1
Correction	Distant	S-1.25 20/20	S-1.25 20/20
	Near	-	-
Depth Perception		-	
Tonometry		16.0 mmHg	13.0 mmHg
Funduscopy		NORMAL	NORMAL
Visual Fields		Normal	
Colour Blind Test		Normal	

Impression : Myopia simplex ODS

RADIOLOGY DIAGNOSTIC

Name : RAFI FIKRIYA RIZA	Sex : Male	MR : 01.0009433	Visit : 18/06/2022
--------------------------	------------	-----------------	--------------------

Comp. : INSPEKTINDO SINERGI PERSADA, PT	DOB : 11 March 1999
---	---------------------

EXAMINATION	RESULT
-------------	--------

USG ABDOMEN

LIVER:

Normal in size and contour, smooth surface, echoes structure parenchyme which are homogenous. No sign of SOL.

Intrahepatic vascularity and billiary tract are normal.

GALL BLADDER:

Normal in size, contour and surface. No sign of SOL/ sludge/ stone.

BOTH KIDNEYS:

Normal in size, contour and surface. No sign of obstruction/ stone/ SOL.

PANCREAS:

Normal in size, contour and surface. No sign of SOL.

LIEN:

Normal in size and contour, the echoes are homogenous. No sign of SOL.

URINARY BLADDER:

Normal in contour and surface. No sign of stone/ SOL.

PROSTATE AND VESICULA SEMINALIS:

Normal in size and contour which are homogenous echoes and no sign of focal lesion/ SOL.

Impression

Normal Sonography.

RADIOLOGY DIAGNOSTIC

Name : RAFI FIKRIYA RIZA	Sex : Male	MR : 01.0009433	Visit : 18/06/2022
--------------------------	------------	-----------------	--------------------

Comp.: INSPEKTINDO SINERGI PERSADA, PT	DOB : 11 March 1999
--	---------------------

EXAMINATION	RESULT
-------------	--------

THORAX PA	No abnormality seen in both lungs. Normal bronchovascular markings in both hili. The heart is normal in size and shape. The mediastinum is not widened. Both sinus and diaphragms are good. No evidence of pleural effusion.
-----------	---

Impression	Normal heart and lungs.
------------	-------------------------

LABORATORY RESULT

Name : RAFI FIKRIYA RIZA MR : 01.0009433 Visit : 18/06/2022 #Lab : IN780829451766

Comp.: INSPEKTINDO SINERGI PERSADA, PT Sex : Male DOB : 11 March 1999

EXAMINATION	RESULT	NORMAL RANGE
-------------	--------	--------------

HEMATOLOGI

ABO/Rh Typing "A" Rh(+) positive

Automated Blood Count

White Blood Cell (WBC)	7.6	3.8 - 11.0
Erythrocyte (RBC)	4.9	4.4 - 5.9
Haemoglobin	14.6	13.2 - 17.3
Hematocrit	43	40 - 52
Thrombocytes	327	150 - 440

MCV, MCH, MCHC

MCV	88	80 - 100
MCH	30	26 - 34
MCHC	34.2	32 - 36
ESR	15 *	0 - 10

Differential Count

Basophils	1	0 - 1
Eosinophil	3	2 - 4
Bands / Stab	3	3 - 5
Neutrophils	59	50 - 70
Lymphocytes	25	25 - 40
Monocytes	9 *	2 - 8

BLD CHEMISTRY/LIPID PROFILE

Total Cholesterol	183	Normal/Desireable: <200 Borderline High: 200-239 High: >=240
HDL Cholesterol	59.2	Normal : >40 - <60 Low HDL : <40 Desireable : >=60
LDL Cholesterol	110	Optimal: <100 Near/Above Optimal: 100-129 Borderline High: 130-159 High: 160-189 Very High: >=190
Triglycerides	70	Normal : <150 Borderline High: 150-199 High : 200-499 Very High : >=500

BLD CHEMISTRY/KIDNEY FUNCTION

LABORATORY RESULT

Name : RAFI FIKRIYA RIZA MR : 01.0009433 Visit : 18/06/2022 #Lab : IN780829451766

Comp. : INSPEKTINDO SINERGI PERSADA, PT Sex : Male DOB : 11 March 1999

EXAMINATION	RESULT	NORMAL RANGE
Ureum	14.3	10.0 - 50.0
Creatinine	0.96	0.60 - 1.30
Uric Acid	5.73	3.50 - 7.20

BLD CHEMISTRY/LIVER FUNCTION

Total Bilirubin	0.70	0.1 - 1.0
Direct Bilirubin	0.15	0.0 - 0.2
Indirect Bilirubin	0.55	0.0 - 0.8
SGOT(AST)	18	13 - 45
SGPT (ALT)	14	13 - 50
Alkaline Phosphatase	62	30 - 120
Gamma GT	11	0 - 50
Albumin	5.1	3.5 - 5.5
Globulin	3.40	2.3 - 3.5
Total Protein	8.5	6.6 - 8.7

BLD CHEMISTRY/DIABETES

Glucose Fasting	89	< 100
Glucose Urine	Negative	Negative
Keton Urine	Negative	Negative

Blood Glucose 2 PP

Blood Sugar 2 Hours PP	101	< 140
Glucose Urine	Negative	Negative
Keton Urine	Negative	Negative

SEROLOGI / IMUNOLOGI

HBsAg (Quantitative)	0.00	0.00 - 0.03
Anti Hbs (Quantitative)	0.4 *	>= 5.0

TOXICOLOGY - DRUGS SCREENING

Methadone	Negative	Negative
Phencyclidine	Negative	Negative
THC/Marijuana	Negative	Negative
Amphetamine	Negative	Negative
Benzodiazepines	Negative	Negative
Opiat	Negative	Negative
Cocain	Negative	Negative
Metamphetamine	Negative	Negative
Alcohol	Negative	Negative

URINALYSIS**Complete Urine Analysis**

LABORATORY RESULT

Name : RAFI FIKRIYA RIZA MR : 01.00094331 Visit : 18/06/2022 #Lab : IN780829451766

Comp.: INSPEKTINDO SINERGI PERSADA, PT Sex : Male DOB : 11 March 1999

EXAMINATION**RESULT****NORMAL RANGE****Macroscopic**

Color	Yellow	
Turbidity	Clear	Clear
Specific Gravity	1.002	1.000 - 1.030
pH	6.5	4.5 - 8.0
Leucocyte	Negative	Negative
Glucose	Negative	Negative
Nitrit	Negative	Negative
Bilirubin	Negative	Negative
Blood	Negative	Negative
Urobilinogen	Normal	Normal
Protein	Negative	Negative
Keton	Negative	Negative

Microscopic

RBC	0-1	0 - 1
WBC	0-1	0 - 4
Cylinder	Negative	
Epithels Squamous	0-1	5 - 15
Crystals	Negative	
Bacteria	Negative	Negative
Others	Negative	

STOOL / RECTAL SWAP**Faeces Complete****Macroscopic**

Color	Brown	
Consistency	Smooth	
Mucus	Negative	Negative
Blood	Negative	Negative
Pus	Negative	Negative
Parasit	Negative	Negative
Lipid	Negative	Negative

Microscopic

RBC	0-1	0 - 1
WBC	0-1	0 - 5
Amoeba	Negative	
Ephitels	Positive	Positive
Worm Eggs	Negative	Negative

LABORATORY RESULT

Name : RAFI FIKRIYA RIZA MR : 01.00094331 Visit : 18/06/2022 #Lab : IN780829451766

Comp.: INSPEKTINDO SINERGI PERSADA, PT Sex : Male DOB : 11 March 1999

EXAMINATION	RESULT	NORMAL RANGE
Yeast	Negative	Negative
Muscle Fiber	Negative	Negative
Others	Negative	Negative
Digestive		
Amylum	Negative	Negative
Fat	Negative	
Fibers	Positive	Positive

SPIROMETRY DIAGNOSTIC

Name : RAFI FIKRIYA RIZA Sex : Male MR : 01.00094331 Visit : 18/06/2022

Comp.: INSPEKTINDO SINERGI PERSADA, PT DOB : 11 March 1999

EXAMINATION	RESULT
-------------	--------

FVC Result	: 3.02 L---> 71.7 %
FEV1 Result	: 2.94 L---> 73.1 %
FEV1/FVC Result	: 97.35 %---> 117.0 %
PEF Result	: 7.07 L/S---> 70.9 %
Indonesian Standart Result	:
Index	:
Spirometry Result	: Abnormal

Impression : Mild Restrictive & Mild Obstructive

[GOLD CLASSIFICATION]

FEV1/FVC	97.35 %
%FEV1 0	73.10 %
Stage	Normal
Recommended treatment by GOLD	

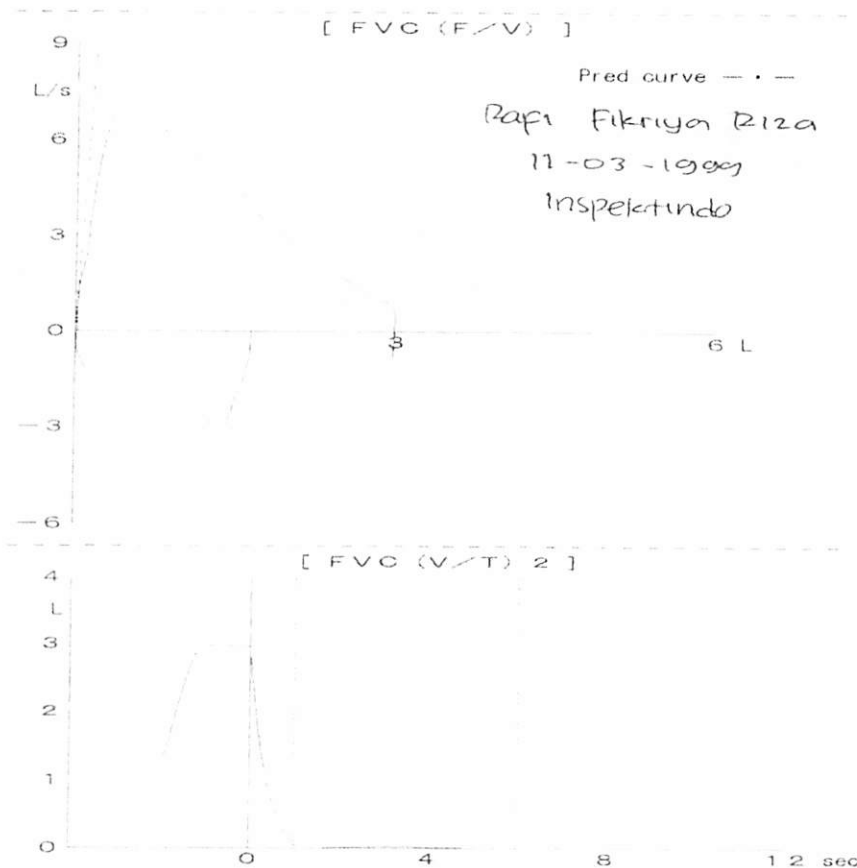

AUDIOMETRY DIAGNOSTIC

Name : RAFI FIKRIYA RIZA Sex : Male MR : 01.00094331 Visit : 18/06/2022

Comp. : INSPEKTINDO SINERGI PERSADA, PT DOB : 11 March 1999

RESULT

Left Ear	250	500	1000	2000	3000	4000	6000	8000
AC	25	25	10	30	25	30	25	10
BC	-	-	-	-	-	-	-	-

Right Ear	250	500	1000	2000	3000	4000	6000	8000
AC	25	20	10	15	15	20	20	5
BC	-	-	-	-	-	-	-	-

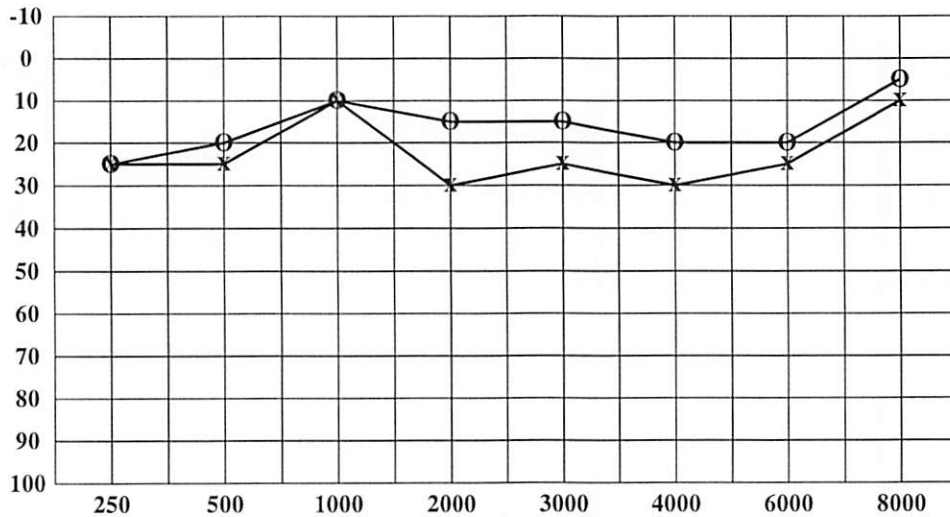

< : Right Ear (BC)
> : Left Ear (BC)

O : Right Ear (AC)
X : Left Ear (AC)

Conclusion Right Ear : Hearing threshold = 16.25 dB
(Within normal limit)

Conclusion Left Ear : Hearing threshold = 23.75 dB
(Within normal limit)
With decreasing on frequency 4000Hz

CARDIOLOGY DIAGNOSTIC

Name : RAFI FIKRIYA RIZA Sex : Male MR : 01.00094331 Visit : 18/06/2022

Comp. : INSPEKTINDO SINERGI PERSADA, PT DOB : 11 March 1999

EXAMINATION	RESULT	Comments :
-------------	--------	------------

ELECTROCARDIOGRAPHY	Sinus Rythm axis (N), P wave (N), PR int 0.16" ST - T segment (N), aritmia (-)	Normal ECG
TREADMILL	Sinus Rythm axis (N), P wave (N), PR int 0.16" ST - T segment (N), aritmia (-)	Treadmill Exercise Test : Negative Cardiopulmonary Fitness Classification : Good METs : 12.3

ID: 24
RAFI FIKRIYA RIZA
Male 23Years

For Use On HELLIGE MARQUETTE 225 101

18-06-2022 09:44:56
HR : 70 bpm
P : 94 ms
PR : 160 ms
QRS : 112 ms
QT/QTc : 350/378 ms
P/ORS/T : 34/75/44
RV5/SV1 : 1.465/0.762 mV

SONMED

Diagnosis Information:
Sinus rhythm
Normal ECG

Report Confirmed by 

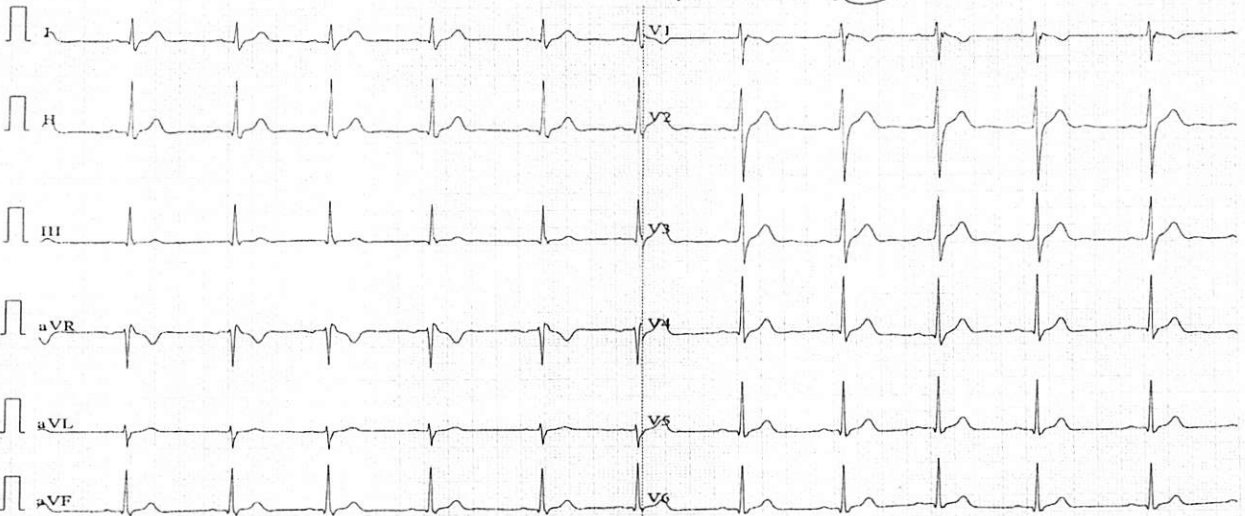

0.67-100Hz AC50 25mm/s 10mm/mV 2*5.0s ♥70 SE-1200Express V2.21 Glasgow V28.6.0 Klinik Medika Plaza BOP

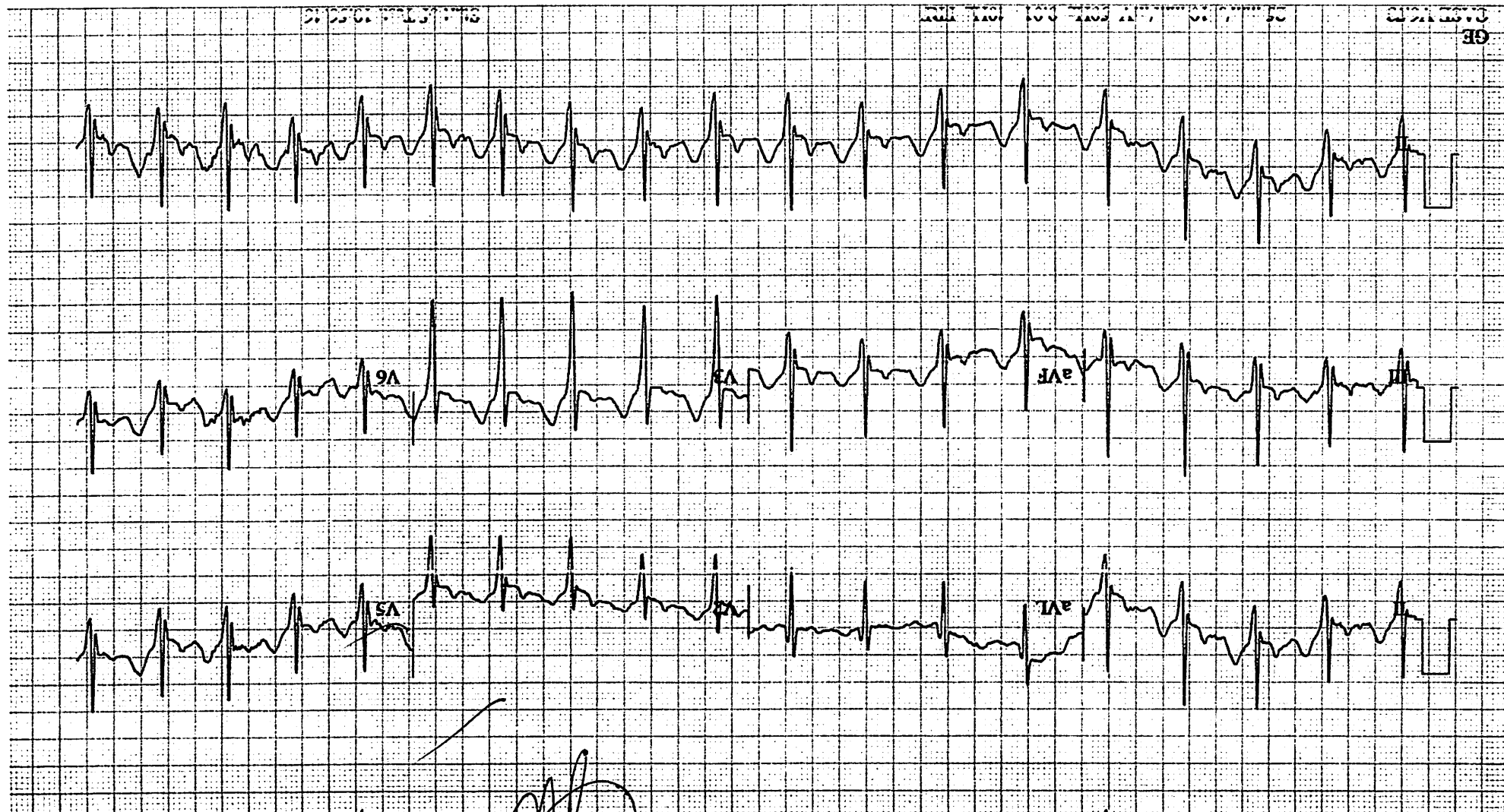

Lead	ST(mV)	Lead	ST(mV)
I	0.012	V1	0.012
II	0.281	V2	0.272
III	0.232	V3	0.342
aVR	-0.177	V4	0.302
aVL	-0.097	V5	0.282
aVF	0.232	V6	0.232

PR/QTc 0.01/0.04

TEST STANDING 00:07

109 bpm
120/80 mmHg

RATI KRIVYA RIZA
Patient ID: 0100054031
18.06.2022
10:56:54

12-LEAD REPORT

MEDKAMAZA
Measured at 60ms Post J

ST. 12-LEAD REPORT

LINKED MEDIANS

MEDIKA PLAZA

RAFI FIKRIYA RIZA
Patient ID: 01.00094331
18.06.2022
10:59:44

133 bpm

EXERCISE
STAGE 1
02:50

DRUCE
2.7 km/h
10.0 %

Lead
ST Level (mV)
ST Slope (mV/s)

60 ms post J

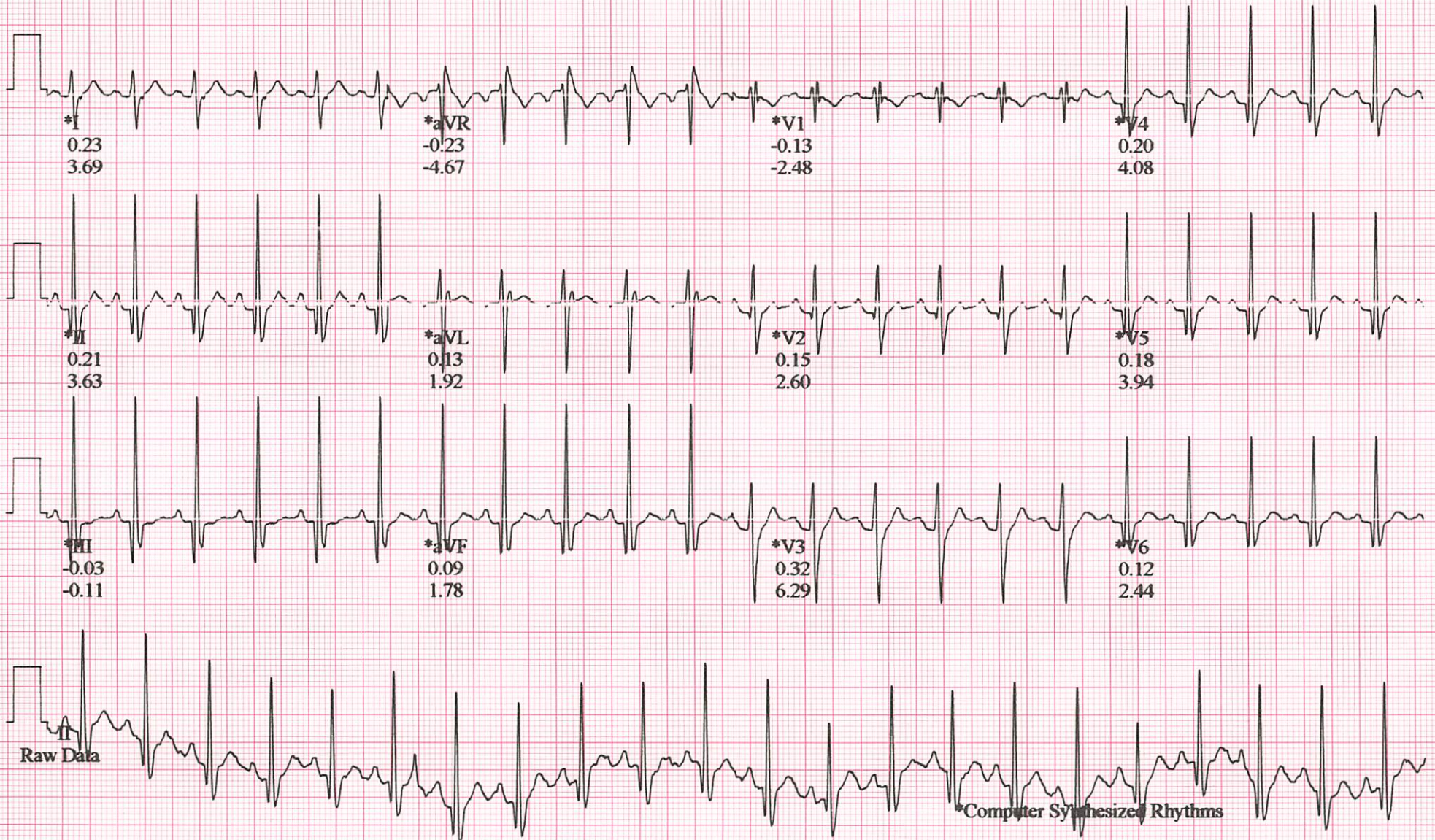

*Computer Synthesized Rhythms

RATHI JIKRIYA RIZA
Patient ID: 01.00094331
18.06.2022
11:02:44

166 bpm

EXERCISE
STAGE 2
05:50

DRUGS
4.0 km/h
12.0 %

MEDKAP A7A

Lead
ST Level (mV)
ST Slope (mV/s)

60 ms post J



*Computer Synthesized Rhythms

STAGE 2 TIME 10:50:40

STAGE 2 TIME 10:50:40

GE
DATE TIME

For Marquette 9402-020

RATI FIKRIYA RIZA
Patient ID: 01.00094331
18.06.2022
11:05:44

LINKED MEDIANS

MEDIKA PLAZA

176 bpm
150/100 mmHg

EXERCISE
STAGE 3
08:50

DRUCE
5.5 km/h
14.0 %

Lead
ST Level (mV)
ST Slope (mV/s)

60 ms post J

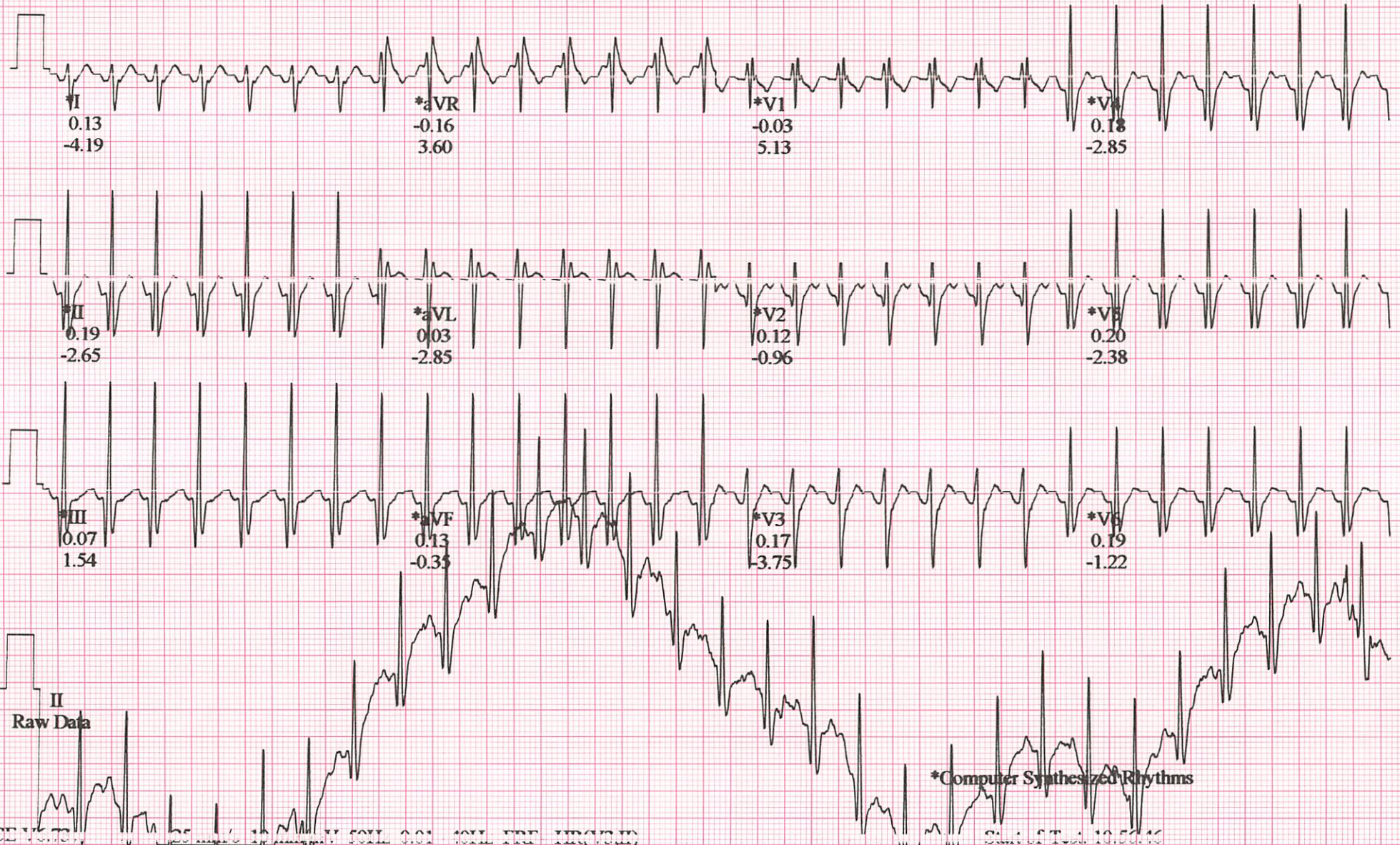

RAFI FIKRIYA RIZA
Patient ID: 01.00094331
18.06.2022
11:06:34

LINKED MEDIANS (PEAK EXERCISE)

MEDIKA PLAZA

187 bpm

EXERCISE
STAGE 4
09:40

DRUCE
6.8 km/h
16.0 %

Lead
ST Level (mV)
ST Slope (mV/s)

60 ms post J

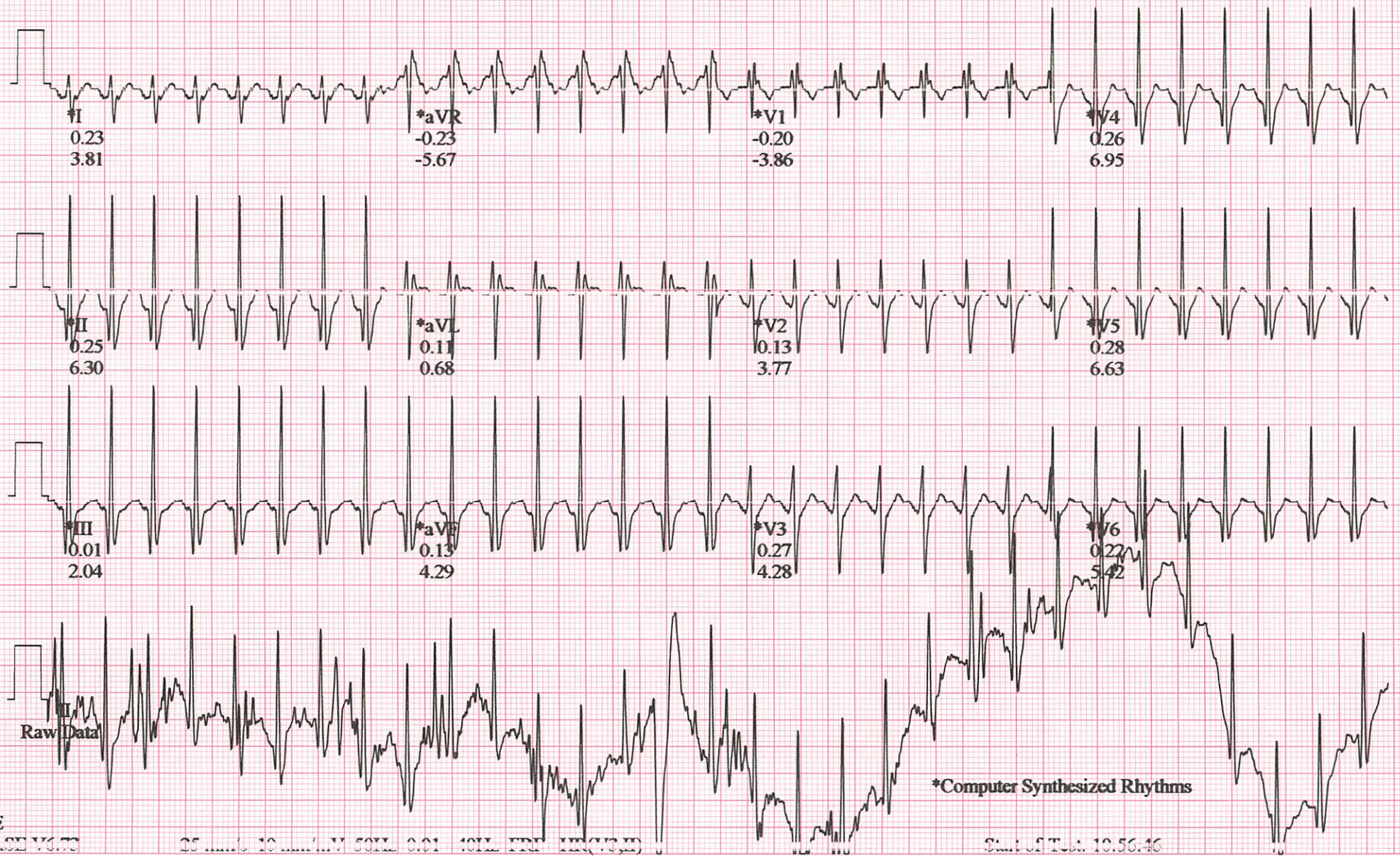

*Computer Synthesized Rhythms

GE
CASE V473

25 mm/s 10 mm/mV 50 Hz 0.01 10 Hz 100 Hz 100 Hz 100 Hz

Start of Test: 10:56:46

RATI TRIVYA RIZA
Patient ID: 01.00094331
18.06.2022
11:06:53

184 bpm

RECOVERY
Recovery1
00:20

DRUG
2.4 km/h
0.0%

MEDIKA P A ZA

Lead
ST Level (ST Slope)

60 ms post J

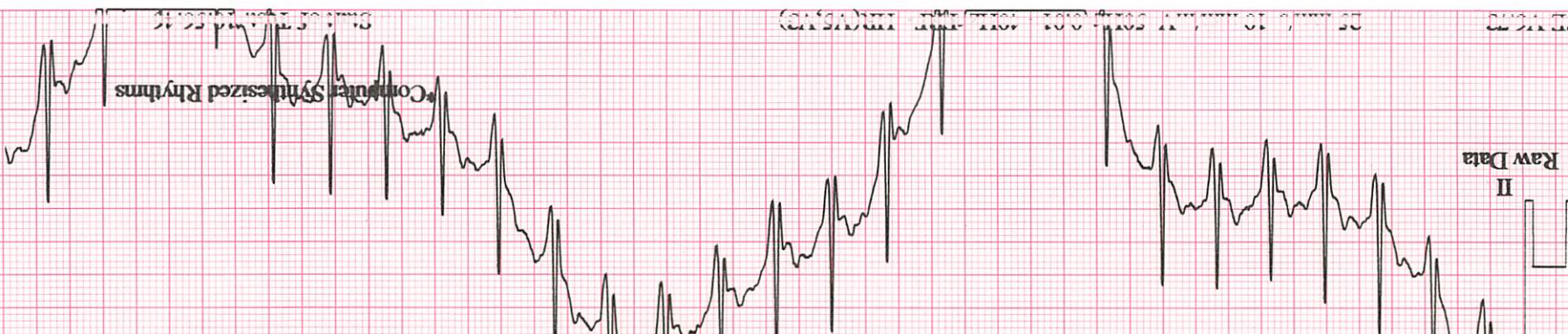

*Computer Synthesized Rhythms
Standard 2-lead rhythm strip

Raw Data
II

GE
01502-11-01

For Marquette 9402-020

Tabular Summary

MEDIKA PLAZA

RAFI FIKRIYA RIZA,

Patient ID: 01 00004331

18.06.2022 Male 168 cm 55.5 kg

10:56:46 23yrs Asian

Meds:

Test Reason:

Medical History:

Ref. MD: Ordering MD:

Technician: JENI Test Type:

Comment:

BRUCE: Total Exercise Time 09:39

Max HR: 187 bpm 94% of max predicted 197 bpm HR at rest: 109

Max BP: 150/100 mmHg BP at rest: 120/80 Max RPP: 26850 mmHg*bpm

Maximum Workload: 12.30 METS

Max ST: -0.11 mV, 0.00 mV/s in III; EXERCISE STAGE 1 01:00

Arrhythmia: A:95, PVC:2

HR reserve used: 88 %

Freq VE recovery: 0 VE/min

QRS duration: BASELINE: 114 ms, PEAK EX: 120 ms, REC: 112 ms

Location Number: * 0 *

Phase Name	Stage Name	Time in Stage	Speed (km/h)	Grade (%)	Workload (METS)	HR (bpm)	BP (mmHg)	RPP (mmHg*bpm)	VE (/min)	ST Level (mV)	Comment
PRETEST	SUPINE	00:02			1.0				0	-	
	STANDING	00:08	0.00	0.00	1.0	107	120/80	12840	0	0.19	
EXERCISE	STAGE 1	03:00	2.70	10.00	4.6	136			0	-0.03	
	STAGE 2	03:00	4.00	12.00	7.0	169	130/90	21970	0	0.01	
	STAGE 3	03:00	5.50	14.00	10.2	179	150/100	26850	0	0.03	
	STAGE 4	00:40	6.80	16.00	12.3	187			1	0.01	
RECOVERY	Recovery 1	00:31	2.40	0.00	7.1	176			1	0.12	

PATIENT NAME : Rafi Fikriya R
No. RM : 01.00094331
Clinik/MCU/HCU : Co. E.N.T

To. Dokter :
(Counsel)

Kindly please counsel for patient who has take cares of

Diagnose :
Clinik Summary :

Counsel Request :

COUNSEL ADVISE

Finding

Eye: Tympanic membrane Intact
nose: concha hypertrophy, thin septum deviated
throat = T1, T1, in hypertrophy, M3 hypoplasia
Audiology
Any abnormal d.
Decay on 2000 & 4000 left ear

Diagnosis :

Recomendation:

M3 hypoplasia parotid

Date

: 18/6/2017

Time

EP

Avoid Heavy Head set
for long period ← High Intensity

Signature

dr. ANEASTIANA CHRISTIANE, Sp.THT-KL
SP: 1310001171001-1.1.1.1/2018

PT. KARTIKA BINA MEDIKATAMA
Complete Name

Formulir Number : FM - DR - 008 - 02
Revisi Number : 00
Date : 07 Juli 2017

Tanggal Kunjungan : 18/06/2022

No. Registrasi : 20220618-137766

Rekam Medis : 01.00094331

Nama : RAFI FIKRIYA RIZA

Jenis Kelamin : Male

Tanggal Lahir : 11 March 1999

S : MCU

O :

18	17	16	15	14	13	12	11	21	22	23	24	25	26	27	28

													D/HP		MG
48	47	46	45	44	43	42	41	31	32	33	34	35	36	37	38

A : CALCULUS+I

36 = CARIES

38 = IMPAKSI

RA + RB = PROTRUSIF, MALOKLUSI

P : PRO SCALLING

36 = PRO FILLING

38 = PRO OD

RA + RB = PRO ORTHO

Diperiksa Oleh,



PT. KARTIKA BINA MEDIKATAMA

Dokter

Dwi Rahayu Paramita