



REVIEW FORM MEDICAL CHECK UP

FILLED BY THE REQUESTOR

MCU Date **30/6/2024**

Pre employment Visitor Periodik Annual Others Post absence
 Project Jakarta Office Tangguh Operation
 BP Non BP /Contractor

Summary Examination

IDENTITY OF EMPLOYEE			
Name	FORSANTO TAMBUK	Gender	MALE
Nationality	INDONESIA	Date Of Birth	18.10.1980
Name of Company	ISP	Vantage Number	
Job Title	TEKHNISI	Departemen	

Email address or Medical Certificate sent to : Monickmarions@cnpcc.com.cn / monickmarions@bpg.co.id

THE LIST BELOW FILLED BY THE REVIEWER (BP DOCTOR)

HISTORY :
Smoker/non smoker **NO SMOKER**

PHYSICAL EXAMINATION
BMI : **30.10** UN/N/OV **(OB)** BP: **134/89** **(N)**Gr.I/Gr.II

PEMERIKSAAN SPESIFIK:

Spirometri	Audiometri	Treadmill
NA	NORMAL	POSITIVE HYPERTENSIVE Response 710

LABORATORIUM RESULT
 HB : **16.2** gr/dl SGOT/SGPT : **15/37** u/L GDP : **98** mg/dl **(N/D)**
 Chol : **181** mg/dl HDL: **28** mg/dl LDL: **123** mg/dl TG: **148** mg/dl LP **(N)**M/Mod/S

Rontgen Thorax **NORMAL** ECG **NORMAL**

OTHER EXAMINATIONS -

SUMMARY : **FIT TO WORK**

STATUS FITNESS
 Fit Fit With Restriction Temporary Unfit Unfit

Secara medis dinyatakan dapat bekerja untuk pekerjaan:
Medically suitable for task :

- | | | |
|---|--|--|
| <input type="checkbox"/> Remote Site Workers | <input type="checkbox"/> Heavy Equipment/ Crane Operator | <input type="checkbox"/> Visitors |
| <input type="checkbox"/> Fire/ Emergency Crew | <input type="checkbox"/> Medical Professional | <input type="checkbox"/> Aircraft Refueller |
| <input type="checkbox"/> Respiratory/SCBA User/Confined Space | <input type="checkbox"/> Work at Height | <input type="checkbox"/> Other Professional
(Pilots, Seafarer, Diver etc) |
| <input type="checkbox"/> Work in Extreme Temperature | <input type="checkbox"/> Food Handler | <input type="checkbox"/> Jakarta Office |
| <input type="checkbox"/> Professional Driver | <input type="checkbox"/> Shift worker | |

Attending Physician	MEDILAB
Signature	Komplek Taman Niaga Suka Jadi Blok J No. 3A-6 Batam Tel - 0778 - 74201733 Dr. Eder Yudi Santoko Examining Physician
Review Date (dd/mm/yyyy)	30/6/2024



PUSAT PEMERIKSAAN KESEHATAN TENAGA KERJA

Komplek Taman Niaga Sukajadi Blok J No. 3A-6 Jl. Ahmad Yani - Batam 29433
Telp: (0778) 7372022, 7372023, 0811 770 1188, 0811 770 1199. Fax: (0778) 7372024
E-mail: customercare@medilab-clinic.com, Website: www.medilab-clinic.com

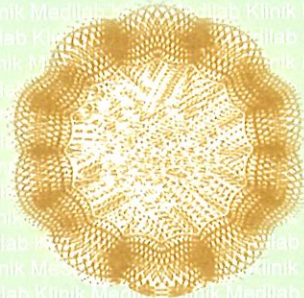

TREADMILL (EXERCISE STRESS TEST REPORT)

CONFIDENTIAL

No. Medical Record :



00050/005/VI/ISP/21

PERSONAL DATA

Name : FORSANTO TAMBUN

Age/Sex/Employee ID : 40 years / Male / 20206

Father's Name : BERNAT

Address : KAV MANGSANG INDAH BLOK E NO 38, BATAM

Occupation : TEKNISI

Name of Employer / Recruitment Agency : INSPEKTINDO SINERGI PERSADA, PT

Address of Employer / Recruitment Agency : KAWASAN INDUSTRI SEKUPANG KAVLING.13, BATAM

194

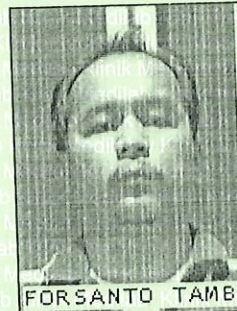

FOR SANTO TAMBU

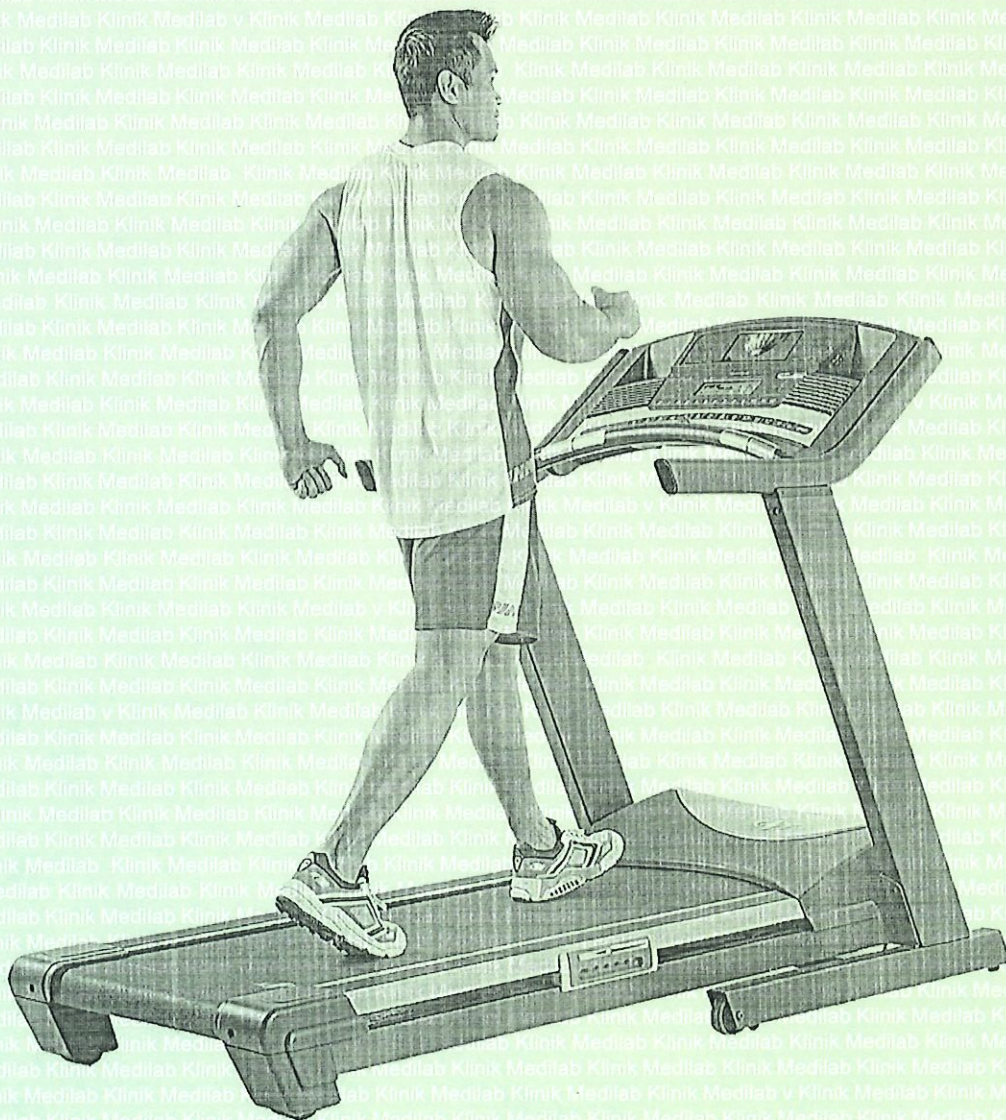

Patient ID 2 ISP

30.06.2021 Male 162 cm 79 kg

9:52:26 40yrs Asian

Meds:

Test Reason:

Medical History:

Ref. MD: Ordering MD:

Technician: Test Type:

Comment:

BRUCE: Total Exercise Time 09:10
 Max HR: 176 bpm 97% of max predicted 180 bpm HR at rest: 106
 Max BP: 208/100 mmHg BP at rest: 135/80 Max RPP: 35984 mmHg* bpm
 Maximum Workload: 10.30 METS
 Max ST: -0.08 mV, 0.00 mV/s in III; EXERCISE STAGE 1 01:00
 Arrhythmia: VBI:1, PVC:2, PAU1:2
 ST/HR index: 0.07 μ V/bpm
 Location Number: * 0 *

Phase Name	Stage Name	Time in Stage	Speed (km/h)	Grade (%)	Workload (METS)	HR (bpm)	BP (mmHg)	RPP (mmHg* bpm)	VE (/min)	ST Level (III mV)	Comment
PRETEST	SUPINE	00:37	0.00	0.00	1.0	107	135/80	14445	0	-0.01	
	STANDING	00:01	0.00	0.00	1.0	107			0	-0.01	
	WARM-UP	00:17	1.60	0.00	1.1	111			0	-0.04	
EXERCISE	STAGE 1	03:00	2.70	10.00	4.6	123			0	0.01	
	STAGE 2	03:00	4.00	12.00	7.0	146	185/95	27010	0	0.04	
	STAGE 3	03:00	5.30	14.00	9.8	173	208/100	35984	0	-0.01	
	STAGE 4	00:10	6.70	16.00	10.3	173			2	-0.02	
RECOVERY		01:14	2.40	0.00	2.1	150			0	0.13	

Resting ECG: Normal resting ECG

Treadmill Exercise Test:

- Negative ischaemic response
- Positive hypertensive response
- No arrhythmia



Dr. [Signature]
 30/06/2021
 9:52:26
 Forsanto Tambun, TN

GE CASE V6.61 (0)

Unconfirmed

Attending MD:

BASELINE EXERCISE	MAX. ST EXERCISE	PEAK EXERCISE EXERCISE	TEST END RECOVERY	BASELINE EXERCISE	MAX. ST EXERCISE	PEAK EXERCISE EXERCISE	TEST END RECOVERY
0:01 112 bpm 135/80 mmHg	1:00 112 bpm	9:10 173 bpm 208/100 mmHg	0:50 160 bpm	0:01 112 bpm 135/80 mmHg	1:00 112 bpm	9:10 173 bpm 208/100 mmHg	0:50 160 bpm

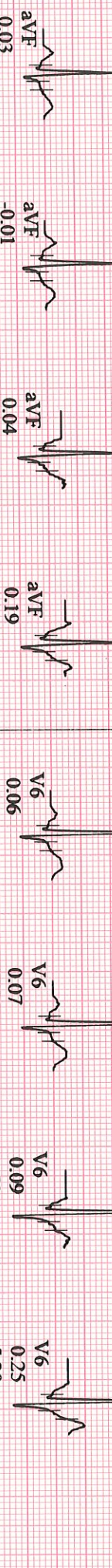
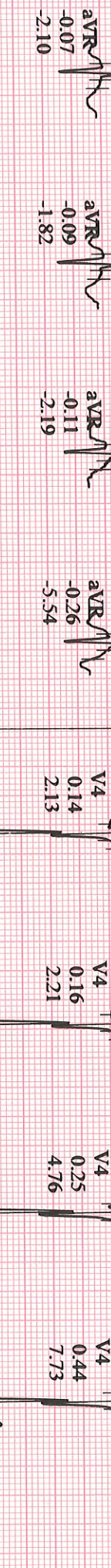
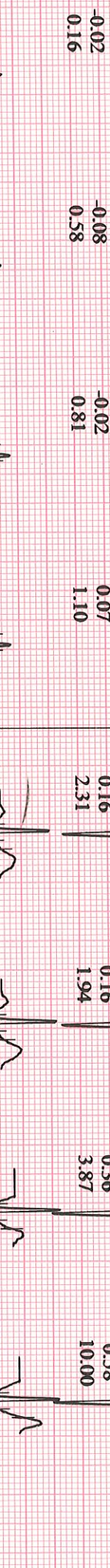
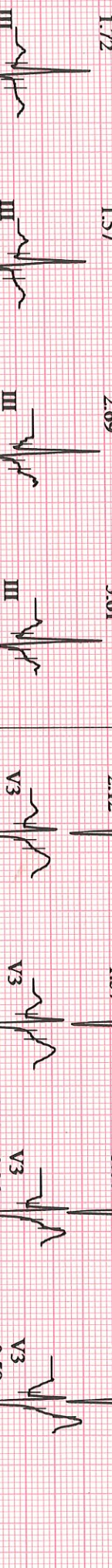
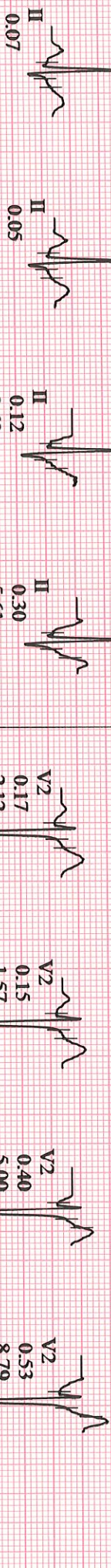
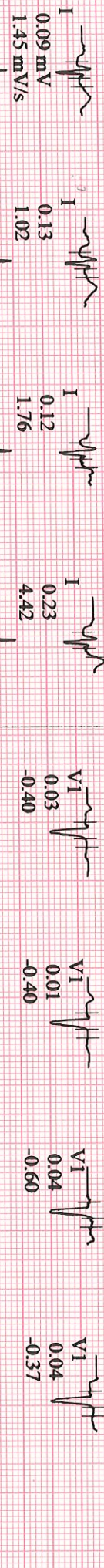

GE CASE V6.61 (0)
10mm/mV 50Hz 0.01Hz FRF+ HEART V5.3

Unconfirmed

Attending MD:

Page 2

109 bpm
 135/80 mmHg

PRETEST
 SUPINE
 00:19

BRUCE
 0.0 km/h
 0.0 %

MEDLAB KLINIK
 Measured at 60ms Post J
 Auto Points

Lead	ST(mV)	Lead	ST(mV)
I	0.08	V1	0.01
II	0.06	V2	0.16
III	-0.01	V3	0.14
aVR	-0.07	V4	0.13
aVL	0.04	V5	0.10
aVF	0.02	V6	0.07

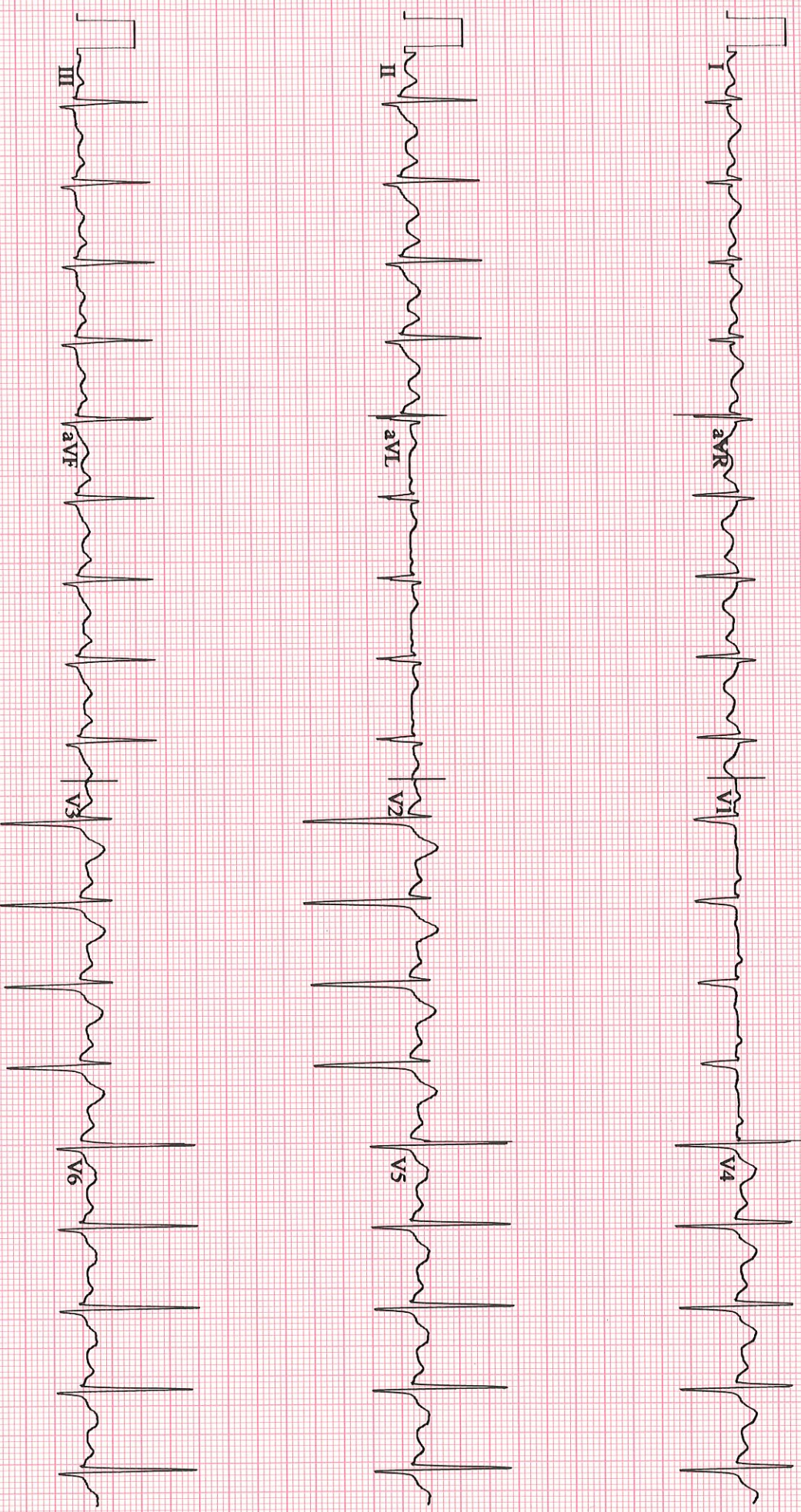

FORSANTO TAMBUN TN
 Patient ID: 2 ISP
 30.06.2021
 9:56:09

126 bpm

EXERCISE
 STAGE 1
 02:50

BRUCE
 2.7 km/h
 10.0 %

12-LEAD REPORT

MEDLAB KLINIK

Measured at 60ms Post J
 Auto Points

Lead	ST(mV)	Lead	ST(mV)
I	0.10	V1	0.03
II	0.09	V2	0.19
III	-0.01	V3	0.18
aVR	-0.09	V4	0.16
aVL	0.04	V5	0.12
aVF	0.04	V6	0.07

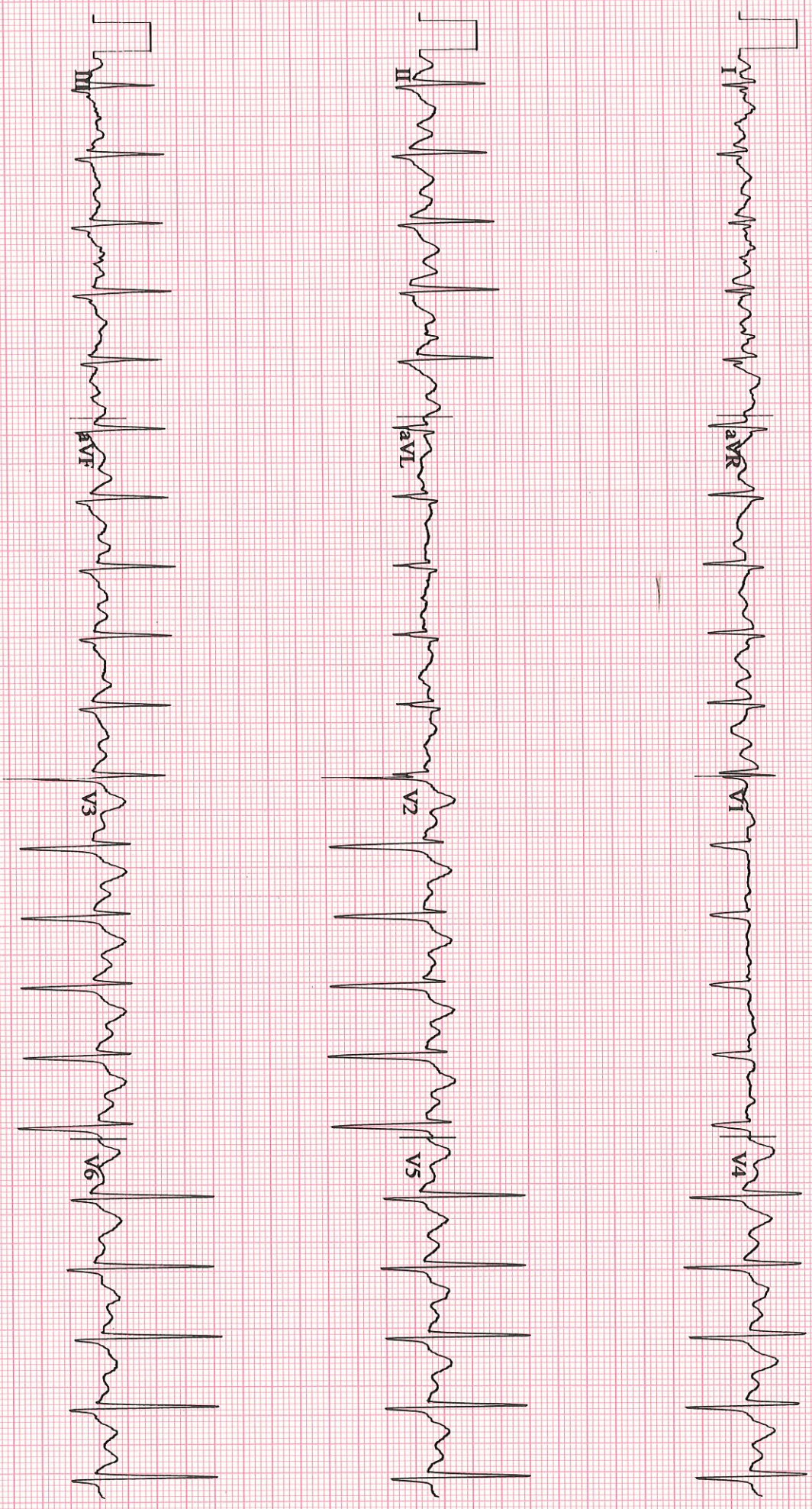

GE
 CASE V6.61
 25 mm/s 10 mm/mV 50Hz 0.01Hz FRF+ HR(V6,V5)

Start of Test: 9:52:26

FOR SANTO TAMBUAN TN
 Patient ID: 21SP
 30.06.2021
 9:59:09

146 bpm
 185.95 mmHg

EXERCISE
 STAGE 2
 05:50

BRUCE
 4.0 km/h
 12.0%

MEDLAB KLINIK
 Measured at 60ms Post J

Lead	ST(mV)	Lead	ST(mV)
I	0.12	V1	0.07
II	0.12	V2	0.29
III	0.01	V3	0.34
aVR	-0.12	V4	0.23
aVL	0.06	V5	0.16
aVF	0.07	V6	0.11

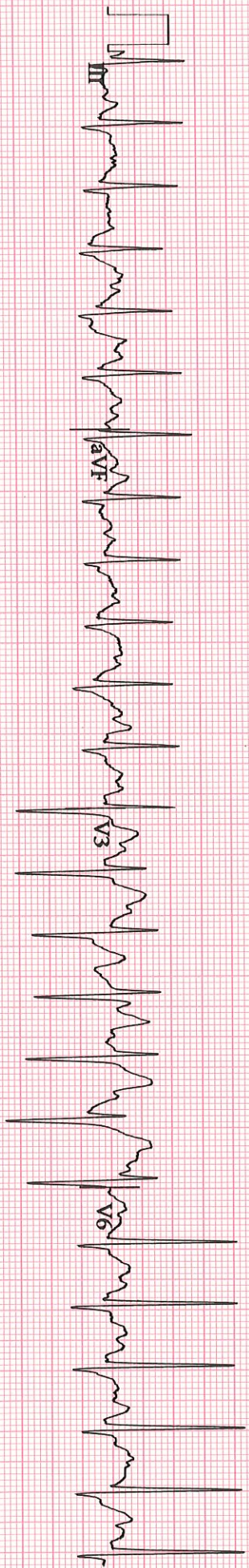
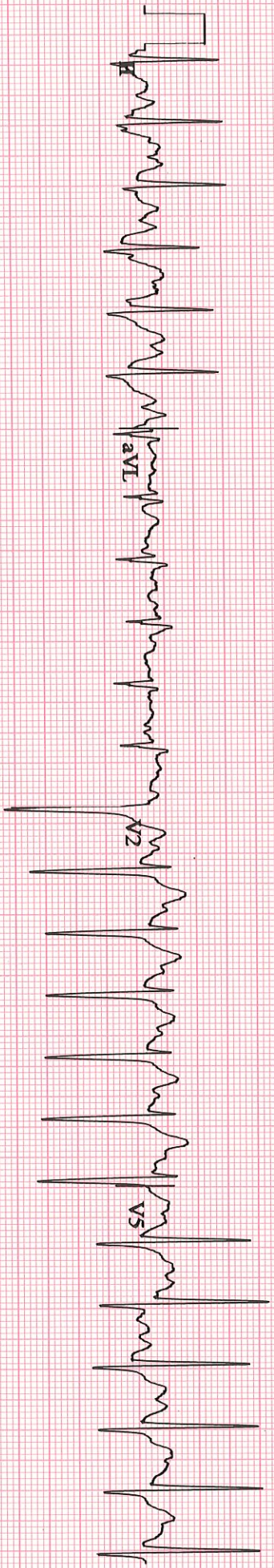
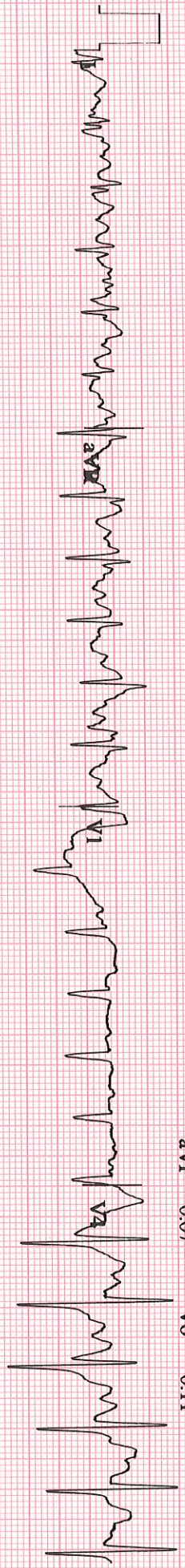

GE
 CASE V6.61
 25 mm/s 10 mm/mV 50Hz 0.01Hz FRF+ HR(V6,V5)

Start of Test: 9:52:26

12-LEAD REPORT

MEDLAB KLINIK

FORSANTO TAMBUN TN
Patient ID: 2 ISP
30.06.2021
10:12:09

173 bpm
208/100 mmHg

EXERCISE
STAGE 3
08:50

BRUCE
5.4 km/h
14.0 %

Measured at 60ms Post J
Auto Points

Lead	ST(mV)	Lead	ST(mV)
I	0.10	V1	0.01
II	0.11	V2	0.33
III	-0.01	V3	0.22
aVR	-0.11	V4	0.17
aVL	0.06	V5	0.14
aVF	0.06	V6	0.06

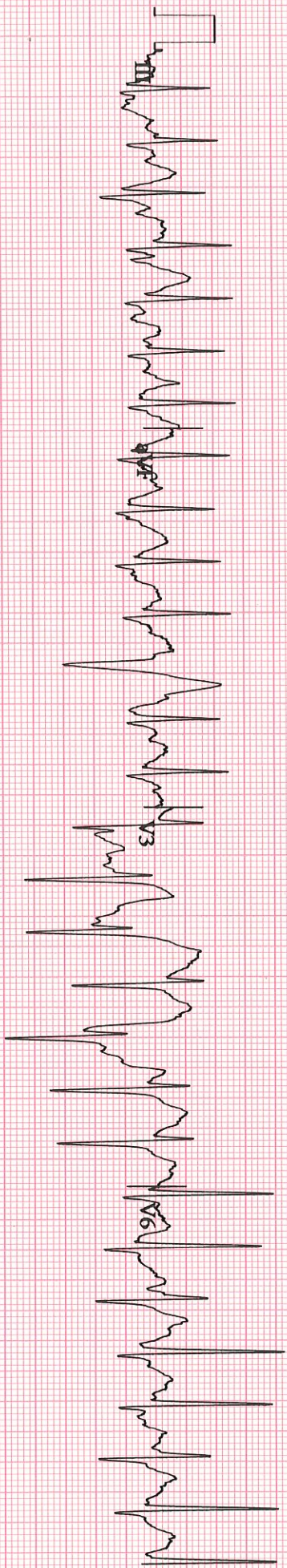
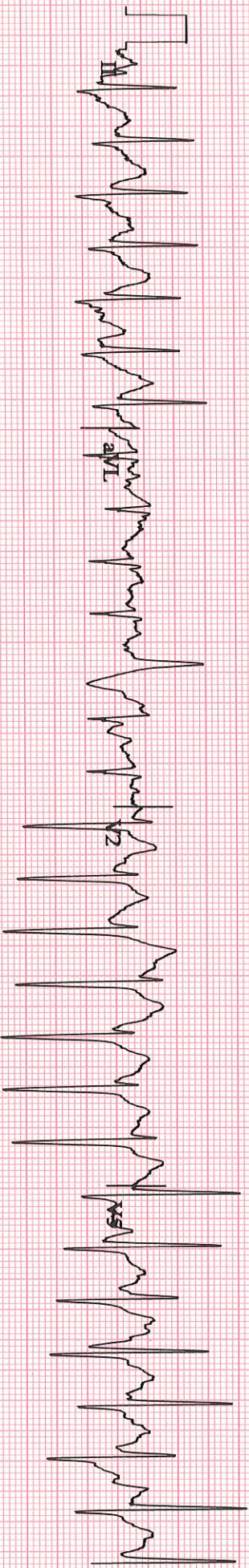

GE
CASE V6.61
25 mm/s 10 mm/mV 50Hz 0.01Hz PRF+ HR(V5, V6)

Start of Test: 9:52:26

FORSANTO TAMBUN TN
 Patient ID: 2 ISP
 30.06.2021
 10:03:19

160 bpm

RECOVERY
 #1
 00:50

BRUCE
 2.4 km/h
 0.0%

12-LEAD REPORT

MEDLAB KLINIK

Measured at 60ms Post J
 Auto Points

Lead	ST(mV)	Lead	ST(mV)
I	0.23	V1	0.04
II	0.30	V2	0.53
III	0.07	V3	0.58
aVR	-0.26	V4	0.44
aVL	0.07	V5	0.28
aVF	0.19	V6	0.25

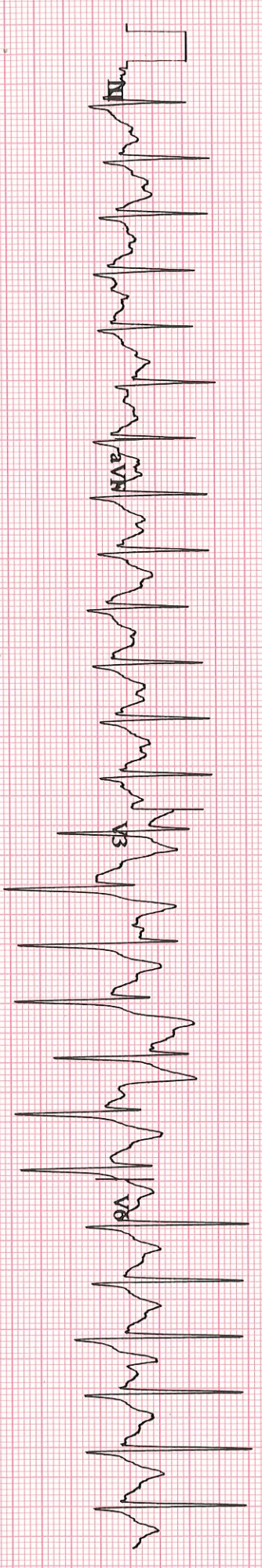
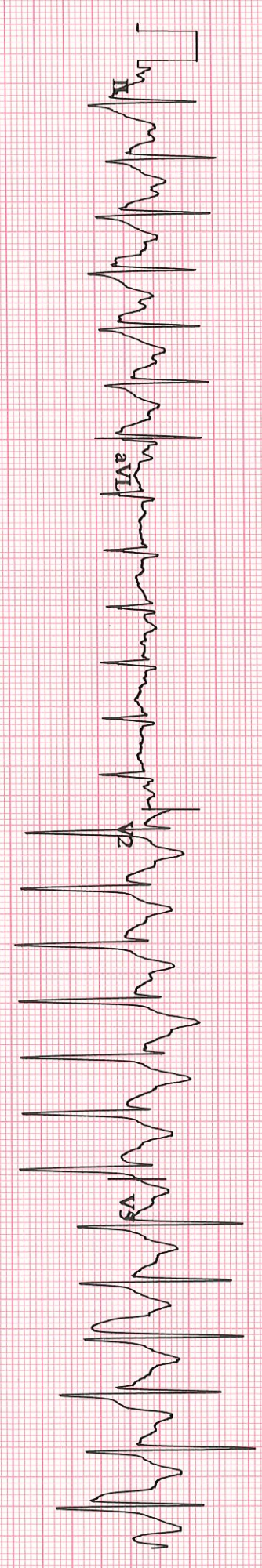

GE
 CASE V6.61
 25 mm/s 10 mm/mV 50Hz 0.01Hz FRF+ HR(V5,V6)

Start of Test: 9:52:26



Management System
ISO 9001:2015
www.tuv.com
ID 9105042627



PUSAT PEMERIKSAAN KESEHATAN TENAGA KERJA

Komplek Taman Niaga Sukajadi Blok J No. 3A-6 Jl. Ahmad Yani - Batam 29433
Telp: (0778) 7372022, 7372023, 0811 770 1188, 0811 770 1199. Fax: (0778) 7372024
E-mail: customercare@medilab-clinic.com, Website: www.medilab-clinic.com



HEALTH SCREENING REPORT

Preemployment Physical Examination

194

CONFIDENTIAL

No. Medical Record : 
00050/005/VI/ISP/21

PERSONAL DATA

Name : FORSANTO TAMBUN
 Birthday/Gender/Emp. ID : 18 October 1980 / Male / 20206
 Father's Name : BERNAT
 Address : KAV MANGSANG INDAH BLOK E NO 38, BATAM
 Occupation : TEKNISI
 Name of Employer / Recruitment Agency : INSPEKTINDO SINERGI PERSADA, PT
 Address of Employer / Recruitment Agency : KAWASAN INDUSTRI SEKUPANG KAVLING.13, BATAM



FOR SANTO TAMB

MEDICAL HISTORY

	Yes	No		Yes	No		Yes	No
1. Hypertension	<input type="checkbox"/>	<input checked="" type="checkbox"/>	4. Allergic Rhinitis	<input type="checkbox"/>	<input checked="" type="checkbox"/>	7. Surgery	<input type="checkbox"/>	<input checked="" type="checkbox"/>
2. Bronchial Asthma	<input type="checkbox"/>	<input checked="" type="checkbox"/>	5. Peptic Ulcer	<input type="checkbox"/>	<input checked="" type="checkbox"/>	8. Echolalia	<input type="checkbox"/>	<input checked="" type="checkbox"/>
3. Bloody Cough	<input type="checkbox"/>	<input checked="" type="checkbox"/>	6. Epilepsy	<input type="checkbox"/>	<input checked="" type="checkbox"/>	9. Others	<input type="checkbox"/>	<input checked="" type="checkbox"/>

CLINICAL EXAMINATION

		Yes/Abnormal	No/Normal			Yes/Abnormal	No/Normal
Weight	: 79 Kg			3. Cardiovascular System			
BMI	: 30.10			a. Blood Pressure	<input type="checkbox"/>	<input checked="" type="checkbox"/>	
				Systolic / Diastolic	: 134 / 89 mm Hg		
				Pulse	: 70 / min		
1. Vision				b. Heart Disease	<input type="checkbox"/>	<input checked="" type="checkbox"/>	
a. Distant Vision	<input type="checkbox"/>	<input checked="" type="checkbox"/>		c. Varicose Veins	<input type="checkbox"/>	<input checked="" type="checkbox"/>	
(Should be at least 6/12 in both eyes with or without glasses)				4. Respiratory System	<input type="checkbox"/>	<input checked="" type="checkbox"/>	
b. Near Vision	<input checked="" type="checkbox"/>	<input checked="" type="checkbox"/>		5. Skin-Chronic Disease	<input type="checkbox"/>	<input checked="" type="checkbox"/>	
(Should be at least J2 in both eyes with or without glasses)				6. Abdomen	<input type="checkbox"/>	<input checked="" type="checkbox"/>	
c. Colour Vision	<input type="checkbox"/>	<input checked="" type="checkbox"/>		7. Locomotor/Neurological	<input type="checkbox"/>	<input checked="" type="checkbox"/>	
d. Any Organic Eye Disease	<input type="checkbox"/>	<input checked="" type="checkbox"/>		8. Endocrine disorders	<input type="checkbox"/>	<input checked="" type="checkbox"/>	
2. Hearing	<input type="checkbox"/>	<input checked="" type="checkbox"/>		9. Mental State	<input type="checkbox"/>	<input checked="" type="checkbox"/>	
(Unable to hear ordinary conversation at 2 m)							

LABORATORY TEST

(Report Enclosed)

	Yes/Abnormal	No/Normal
1. Blood Count	<input checked="" type="checkbox"/>	<input type="checkbox"/>
2. Urine Feme	<input type="checkbox"/>	<input checked="" type="checkbox"/>
3. Other Laboratory Test	<input checked="" type="checkbox"/>	<input type="checkbox"/>

OTHER TEST

(Report Enclosed)

	Yes/Abnormal	No/Normal
1. Audiometry	<input type="checkbox"/>	<input checked="" type="checkbox"/>
2. Spirometry	<input checked="" type="checkbox"/>	<input type="checkbox"/>
3. ECG (if indicated)	<input checked="" type="checkbox"/>	<input type="checkbox"/>
4. Chest X-Ray	<input type="checkbox"/>	<input checked="" type="checkbox"/>

Remarks: Obese E66, Dental Caries K02 2, Hernia Screening Test: No Abnormality, Lab: HDL E78.4 28 mg/dl VHR, Cholesterol Ratio E78 6.5 AR, Blood Count: Monocytosis D72.821 8.8%, Treadmill: Positive Hypertensive I10

CERTIFICATION

I certify that I have examined the abovenamed person. In my opinion, this person is FIT for duties mentioned above.

ADVICE :

Regular Exercise and Reduce Weight, Teeth Hygiene, Diet to Raise HDL Cholesterol

Authentic Signature



Date of Exam : 30 June 2021



DR. EBIET YUDI SANTOKO

HEALTH SCREENING REPORT

Preemployment Physical Examination

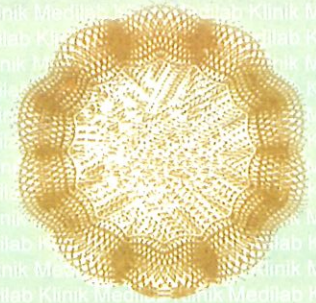

Management System
ISO 9001:2015

www.tuv.com
ID 9105042627

194

CONFIDENTIAL

No. Medical Record : 
00050/005/VI/ISP/21

PERSONAL DATA

Name : FORSANTO TAMBUN
 Birthday/Gender/Emp. ID : 18 October 1980 / Male / 20206
 Father's Name : BERNAT
 Address : KAV MANGSANG INDAH BLOK E NO 38, BATAM
 Occupation : TEKNISI
 Name of Employer / Recruitment Agency : INSPEKTINDO SINERGI PERSADA, PT
 Address of Employer / Recruitment Agency : KAWASAN INDUSTRI SEKUPANG KAVLING.13, BATAM



LABORATORY REPORT

BLOOD COUNT

Test Name	Result	Unit	Reference Range	
HGB	16.2	gr/dl	M: 13.2 - 17.3	F: 11.7 - 15.5
WBC	8.5	10 ³ /mm ³	M: 3.8 - 10.6	F: 3.6 - 11.0
RBC	5.34	10 ⁶ /mm ³	M: 4.4 - 5.9	F: 3.8 - 5.2
ESR	1	mm/hr	M: 0 - 10	F: 0 - 20
HCT	48.5	%	M: 40 - 52	F: 35 - 47
PLT	238	10 ³ /mm ³	150 - 440	
Differential Count				
- LYM	27.7	%	25	- 40
- MON	* 8.8	%	2	- 8
- GRA	63.5	%	43	- 76
Indicator of Infection				
- Neutrofil Lymphocyte Ratio (NLR)	2.29	%	> 3.13 Cautious	6 - 9 Suspicious > 9 Perilous
- Absolute Lymphocyte Count (ALC)	2355	%	< 1500 Cautious	< 1100 Suspicious < 500 Perilous

URINE FEME

Macroscopy	Result
- pH	6
- Specific Gravity	1.010
- Glucossa	Negative
- Protein	Negative
- Ketones	Negative
- Bilirubin	Negative
- Urobilinogen	Normal
- Nitrit	Negative
- Blood	Negative
- Leucocytes	Negative

X-RAY REPORT

Chest PA:

Show no Abnormalitis.

There is no evidence of pulmonary tuberculosis or other pulmonary, pleural or mediastinal lesions.

The size, shape and position of the heart are within limits of normal variations.

Bony structures of the thorax show no abnormalities.

Date of Exam : 30 June 2021



>> Computer Generated Report, No Signature Required. <<



Management System
ISO 9001:2015
www.tuv.com
ID 9105042627



PUSAT PEMERIKSAAN KESEHATAN TENAGA KERJA

Komplek Taman Niaga Sukajadi Blok J No. 3A-6 Jl. Ahmad Yani - Batam 29433
Telp: (0778) 7372022, 7372023, 0811 770 1188, 0811 770 1199. Fax: (0778) 7372024
E-mail: customercare@medilab-clinic.com, Website: www.medilab-clinic.com

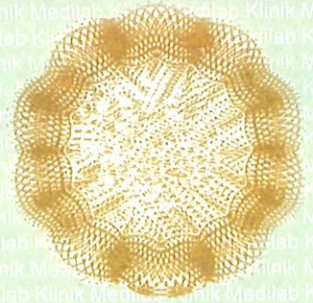

HEALTH SCREENING REPORT

Preemployment Physical Examination

194

CONFIDENTIAL

No. Medical Record : 
00050/005/VI/ISP/21

PERSONAL DATA

Name : FORSANTO TAMBUN
 Birthday/Gender/Emp. ID : 18 October 1980 / Male / 20206
 Father's Name : BERNAT
 Address : KAV MANGSANG INDAH BLOK E NO 38, BATAM
 Occupation : TEKNISI
 Name of Employer / Recruitment Agency : INSPEKTINDO SINERGI PERSADA, PT
 Address of Employer / Recruitment Agency : KAWASAN INDUSTRI SEKUPANG KAVLING.13, BATAM



AUDIOMETRY REPORT

Occupational History

- Noisy Working Environment Yes No
 - Present/use of Hearing Protector Yes No
 - Period of Working 4.0 years

Medical History/Examination

- Ear Surgery Yes No
 - Head/Ear Injury Yes No
 - Ears Infection Yes No
 - Ear Drum Perforation Yes No
 - Ear Cerumen Yes No

	Yes	No	If Yes, which ear	Left	Right
- Ear Surgery	<input type="checkbox"/>	<input checked="" type="checkbox"/>		<input type="checkbox"/>	<input type="checkbox"/>
- Head/Ear Injury	<input type="checkbox"/>	<input checked="" type="checkbox"/>		<input type="checkbox"/>	<input type="checkbox"/>
- Ears Infection	<input type="checkbox"/>	<input checked="" type="checkbox"/>		<input type="checkbox"/>	<input type="checkbox"/>
- Ear Drum Perforation	<input type="checkbox"/>	<input checked="" type="checkbox"/>		<input type="checkbox"/>	<input type="checkbox"/>
- Ear Cerumen	<input type="checkbox"/>	<input checked="" type="checkbox"/>		<input type="checkbox"/>	<input type="checkbox"/>

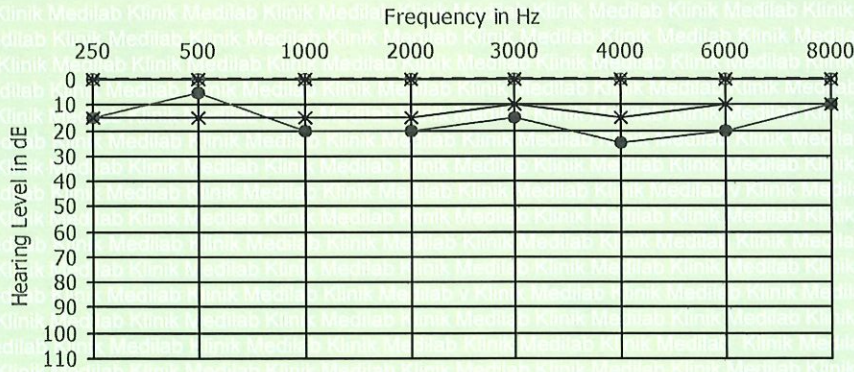

Conclusion :

- Audiogram : Normal
- Hearing Impairment : Monaural : R : -11.25 %
L : -15.00 %
Hearing Handicap : -14.375 %
- Not a Noise Induced Hearing Loss

Date of Exam : 30 June 2021



>> Computer Generated Report, No Signature Required. <<



Management System
ISO 9001:2015
www.tuv.com
ID 9105042627



PUSAT PEMERIKSAAN KESEHATAN TENAGA KERJA

Komplek Taman Niaga Sukajadi Blok J No. 3A-6 Jl. Ahmad Yani - Batam 29433
Telp: (0778) 7372022, 7372023, 0811 770 1188, 0811 770 1199. Fax: (0778) 7372024
E-mail: customercare@medilab-clinic.com, Website: www.medilab-clinic.com



HEALTH SCREENING REPORT

Preemployment Physical Examination

194

CONFIDENTIAL

No. Medical Record : 
00050/005/VI/ISP/21

PERSONAL DATA

Name : FORSANTO TAMBUN
Birthday/Gender/Emp. ID : 18 October 1980 / Male / 20206
Father's Name : BERNAT
Address : KAV MANGSANG INDAH BLOK E NO 38, BATAM
Occupation : TEKNISI
Name of Employer / Recruitment Agency : INSPEKTINDO SINERGI PERSADA, PT
Address of Employer / Recruitment Agency : KAWASAN INDUSTRI SEKUPANG KAVLING.13, BATAM



FOR SANTO TAMB

LABORATORY REPORT

Test Name	Result Unit	Reference Range
LIVER FUNCTION TEST		
SGOT	15 U/L	M: <= 35 F: <= 31
SGPT	37 U/L	M: <= 45 F: <= 34
LIPID PROFILE TEST		
Total Cholesterol	181 mg/dl	<= 200
HDL - Cholesterol	28 mg/dl	M: > 35 F: > 45
LDL - Cholesterol	123 mg/dl	50 - 140
Triglycerida	148 mg/dl	<= 204
Ratio Cholesterol (Total Chol : HDL)	6.5	M: < 3.4 F: < 3.3
BLOOD SUGAR TEST		
Nuchter	98 mg/dl	< 100
2 hours PP	102 mg/dl	< 140
RENAL FUNCTION TEST		
Ureum	20 mg/dl	17 - 43
Creatinine	0.8 mg/dl	M: 0.8 - 1.3 F: 0.5 - 0.9
Uric Acid	6.0 mg/dl	M: 3.6 - 8.2 F: 2.3 - 6.1

Date of Exam : 30 June 2021



>> Computer Generated Report, No Signature Required. <<