



Management
stem
ILO 9001:2008
www.tuv.com
ID 9105042827



HEALTH SCREENING REPORT

Periodic Health Examination

CONFIDENTIAL

No. Medical Record : 
00001/001/I/19/19

165



PERSONAL DATA

Name : GRATCIA NATANAEL SIMANJUNTAK
 Birthday/Gender/Emp. ID : 8 December 1988 / Male / 13074
 Father's Name : REKSON
 Address : RUSUNAWA BLOK B2 LT 4 NO 8, BATAM
 Occupation : HSE
 Name of Employer / Recruitment Agency : RIGSPEK PERKASA .PT
 Address of Employer / Recruitment Agency : KOMPLEK KAWASAN SEKUPANG KAV. NO.13 BATAM, BATAM

MEDICAL HISTORY

	Yes	No		Yes	No		Yes	No
1. Hypertension	<input type="checkbox"/>	<input checked="" type="checkbox"/>	4. Allergic Rhinitis	<input type="checkbox"/>	<input checked="" type="checkbox"/>	7. Surgery	<input type="checkbox"/>	<input checked="" type="checkbox"/>
2. Bronchial Asthma	<input type="checkbox"/>	<input checked="" type="checkbox"/>	5. Peptic Ulcer	<input type="checkbox"/>	<input checked="" type="checkbox"/>	8. Echolalia	<input type="checkbox"/>	<input checked="" type="checkbox"/>
3. Bloody Cough	<input type="checkbox"/>	<input checked="" type="checkbox"/>	6. Epilepsy	<input type="checkbox"/>	<input checked="" type="checkbox"/>	9. Others	<input type="checkbox"/>	<input checked="" type="checkbox"/>

CLINICAL EXAMINATION

		Yes/Abnormal	No/Normal			Yes/Abnormal	No/Normal
Weight	: 71 Kg			3. Cardiovascular System			
BMI	: 25.45			a. Blood Pressure	<input type="checkbox"/>	<input checked="" type="checkbox"/>	
				Systolic / Diastolic	: 121 / 78 mm Hg		
1. Vision				Pulse	: 82 / min		
a. Distant Vision	<input checked="" type="checkbox"/>	<input type="checkbox"/>		b. Heart Disease	<input type="checkbox"/>	<input checked="" type="checkbox"/>	
(Should be at least 6/12 in both eyes with or without glasses)				c. Varicose Veins	<input checked="" type="checkbox"/>	<input type="checkbox"/>	
b. Near Vision	<input type="checkbox"/>	<input type="checkbox"/>		4. Respiratory System	<input type="checkbox"/>	<input checked="" type="checkbox"/>	
(Should be at least J2 in both eyes with or without glasses)				5. Skin-Chronic Disease	<input type="checkbox"/>	<input checked="" type="checkbox"/>	
c. Colour Vision	<input type="checkbox"/>	<input checked="" type="checkbox"/>		6. Abdomen	<input type="checkbox"/>	<input checked="" type="checkbox"/>	
d. Any Organic Eye Disease	<input type="checkbox"/>	<input checked="" type="checkbox"/>		7. Locomotor/Neurological	<input type="checkbox"/>	<input checked="" type="checkbox"/>	
2. Hearing	<input type="checkbox"/>	<input checked="" type="checkbox"/>		8. Endocrine disorders	<input type="checkbox"/>	<input checked="" type="checkbox"/>	
(Unable to hear ordinary conversation at 2 m)				9. Mental State	<input type="checkbox"/>	<input checked="" type="checkbox"/>	

LABORATORY TEST

(Report Enclosed)

	Yes/Abnormal	No/Normal
1. Blood Count	<input checked="" type="checkbox"/>	<input type="checkbox"/>
2. Urine Feme	<input type="checkbox"/>	<input checked="" type="checkbox"/>
3. Other Laboratory Test	<input checked="" type="checkbox"/>	<input type="checkbox"/>

OTHER TEST

(Report Enclosed)

	Yes/Abnormal	No/Normal
1. Audiometri	<input type="checkbox"/>	<input checked="" type="checkbox"/>
2. Spirometri	<input type="checkbox"/>	<input checked="" type="checkbox"/>
3. ECG (If indicated)	<input type="checkbox"/>	<input checked="" type="checkbox"/>
4. Chest X-Ray	<input type="checkbox"/>	<input checked="" type="checkbox"/>

Remarks: Overweight E66, Myopia H52.1 R:6/15, L:6/15 MOM, Bilateral Varicose Grade 1 - 2 I83.9, Lab: HDL E78.4 47 mg/dl BHR, Cholesterol Ratio E78 4.1 AR, Uric Acid E79.0 9.1 mg/dl MIE, Blood Count: Monocytosis D72.821 11.0%

CERTIFICATION

I certify that I have examined the abovenamed person. In my opinion, this person is FIT for duties mentioned above.

ADVICE :

Regular Exercise and Reduce Weight, Wear Glasses, Legs Exercise, Diet to Raise HDL Cholesterol, Low Purin Diet

Authentic Signature



Date of Exam : 31 January 2019



DR. REZGA AGNELA VALBETRI



Management System
ISO 9001:2008
www.tuv.com
ID 9105042827

M • KLINIK MEDILAB

PUSAT PEMERIKSAAN KESEHATAN TENAGA KERJA

Komplek Taman Niaga Sukajadi Blok J No. 3A-6 Jl. Ahmad Yani - Batam 29433
Telp: (0778) 7372022, 7372023, 0811 770 1188, 0811 770 1199. Fax: (0778) 7372024
E-mail: customercare@medilab-clinic.com, Website: www.medilab-clinic.com

HEALTH SCREENING REPORT

Periodic Health Examination

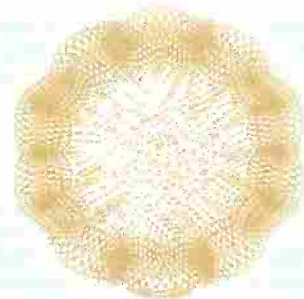

CONFIDENTIAL

No. Medical Record :



00001/001/I/RP/19

165

PERSONAL DATA

Name : GRATCIA NATANAEL SIMANJUNTAK
 Birthday/Gender/Emp. ID : 8 December 1988 / Male / 13074
 Father's Name : REKSON
 Address : RUSUNAWA BLOK B2 LT 4 NO 8, BATAM
 Occupation : HSE
 Name of Employer / Recruitment Agency : RIGSPEK PERKASA .PT
 Address of Employer / Recruitment Agency : KOMPLEK KAWASAN SEKUPANG KAV. NO.13 BATAM, BATAM



GRATCIA NATANAEL

LABORATORY REPORT

BLOOD COUNT

Test Name	Result	Unit	Reference Range	
HGB	15.8	gr/dl	M: 13.2 - 17.3	F: 11.7 - 15.5
WBC	7.4	10 ³ /mm ³	M: 3.8 - 10.6	F: 3.6 - 11.0
RBC	5.23	10 ⁶ /mm ³	M: 4.4 - 5.9	F: 3.8 - 5.2
ESR	2	mm/hr	M: 0 - 10	F: 0 - 20
HCT	48.0	%	M: 40 - 52	F: 35 - 47
PLT	287	10 ³ /mm ³	150 - 440	
Differential Count				
- LYM	35.0	%	25 - 40	
- MON	* 11.0	%	2 - 8	
- GRA	54.0	%	43 - 76	

URINE FEME

Macroscopy	Result
- pH	6
- Specific Gravity	1.010
- Glucossa	Negative
- Protein	Negative
- Ketones	Negative
- Bilirubin	Negative
- Urobilinogen	Normal
- Nitrit	Negative
- Blood	Negative
- Leucocytes	Negative

X-RAY REPORT

Chest PA:

Show no Abnormalities.

There is no evidence of pulmonary tuberculosis or other pulmonary, pleural or mediastinal lesions.

The size, shape and position of the heart are within limits of normal variations.

Bony structures of the thorax show no abnormalities.

Date of Exam : 31 January 2019



>> Computer Generated Report, No Signature Required. <<



Management System
ISO 9001:2008
www.tuv.com
ID 9105042827

Komplek Taman Niaga Sukajadi Blok J No. 3A-6 Jl. Ahmad Yani - Batam 29433
Telp: (0778) 7372022, 7372023, 0811 770 1188, 0811 770 1199. Fax: (0778) 7372024
E-mail: customercare@medilab-clinic.com, Website: www.medilab-clinic.com

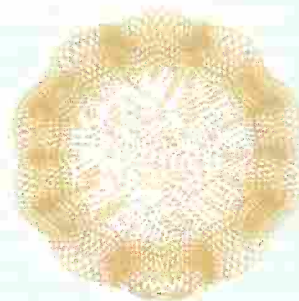

HEALTH SCREENING REPORT

Periodic Health Examination

CONFIDENTIAL

No. Medical Record : 
00001/001/I/RP/19

165



PERSONAL DATA

Name : GRATCIA NATANAEL SIMANJUNTAK
 Birthday/Gender/Emp. ID : 8 December 1988 / Male / 13074
 Father's Name : REKSON
 Address : RUSUNAWA BLOK B2 LT 4 NO 8, BATAM
 Occupation : HSE
 Name of Employer / Recruitment Agency : RIGSPEK PERKASA .PT
 Address of Employer / Recruitment Agency : KOMPLEK KAWASAN SEKUPANG KAV. NO.13 BATAM, BATAM

AUDIOMETRY REPORT

Occupational History

- Noisy Working Environment	Yes <input type="checkbox"/>	No <input checked="" type="checkbox"/>
- Present/use of Hearing Protector	Yes <input type="checkbox"/>	No <input checked="" type="checkbox"/>
- Period of Working	0.0 years	

Medical History/Examination

	Yes	No	If Yes, which ear	Left	Right
- Ear Surgery	<input type="checkbox"/>	<input checked="" type="checkbox"/>		<input type="checkbox"/>	<input type="checkbox"/>
- Head/Ear Injury	<input type="checkbox"/>	<input checked="" type="checkbox"/>		<input type="checkbox"/>	<input type="checkbox"/>
- Ears Infection	<input type="checkbox"/>	<input checked="" type="checkbox"/>		<input type="checkbox"/>	<input type="checkbox"/>
- Ear Drum Perforation	<input type="checkbox"/>	<input checked="" type="checkbox"/>		<input type="checkbox"/>	<input type="checkbox"/>
- Ear Cerumen	<input type="checkbox"/>	<input checked="" type="checkbox"/>		<input type="checkbox"/>	<input type="checkbox"/>

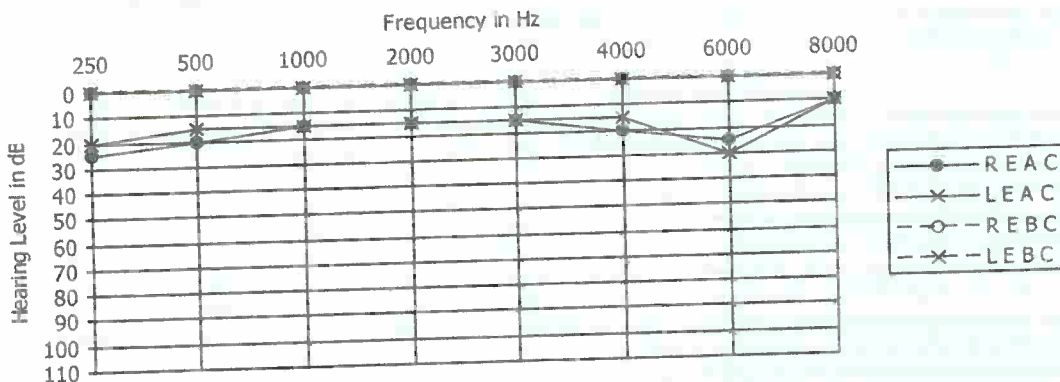

Conclusion :

- Audiogram : Normal
- Hearing Impairment : Monaural : R : -11.25 %
L : -15.00 %
Hearing Handicap : -14.375 %
- Not a Noise Induced Hearing Loss

Date of Exam : 31 January 2019



>> Computer Generated Report, No Signature Required. <<



Management System
ISO 9001:2008

www.tuv.com
ID 9105042627

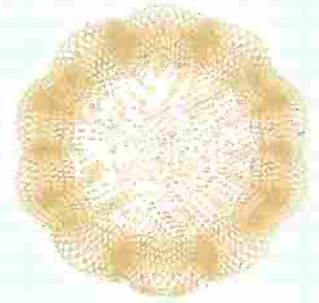

HEALTH SCREENING REPORT

Periodic Health Examination

CONFIDENTIAL

No. Medical Record : 
00001/001/1/RP/19

165

PERSONAL DATA

Name : GRATCIA NATANAEL SIMANJUNTAK
 Birthday/Gender/Emp. ID : 8 December 1988 / Male / 13074
 Father's Name : REKSON
 Address : RUSUNAWA BLOK B2 LT 4 NO 8, BATAM
 Occupation : HSE
 Name of Employer / Recruitment Agency : RIGSPEK PERKASA .PT
 Address of Employer / Recruitment Agency : KOMPLEK KAWASAN SEKUPANG KAV. NO.13 BATAM, BATAM



LABORATORY REPORT

Test Name	Result Unit	Reference Range
LIVER FUNCTION TEST		
SGOT :	17 U/L	M: <= 35 F: <= 31
SGPT :	24 U/L	M: <= 45 F: <= 34
Gamma GT :	26 U/L	M: <= 49 F: <= 32
LIPID PROFILE TEST		
Total Cholesterol :	192 mg/dl	<= 200
HDL - Cholesterol :	47 mg/dl	M: > 35 F: > 45
LDL - Cholesterol :	124 mg/dl	50 - 140
Triglycerida :	105 mg/dl	<= 204
Ratio Cholesterol (Total Chol : HDL) :* :	4.1	M: < 3.4 F: < 3.3
BLOOD SUGAR TEST		
Nuchter :	92 mg/dl	< 100
RENAL FUNCTION TEST		
Ureum :	34 mg/dl	17 - 43
Creatinine :	1.1 mg/dl	M: 0.8 - 1.3 F: 0.5 - 0.9
Jric Acid :* :	9.1 mg/dl	M: 3.6 - 8.2 F: 2.3 - 6.1

Date of Exam : 31 January 2019



>> Computer Generated Report, No Signature Required. <<



Management System
ISO 9001:2008

www.tuv.com
ID 9105042627



PUSAT PEMERIKSAAN KESEHATAN TENAGA KERJA

Komplek Taman Niaga Sukajadi Blok J No. 3A-6 Jl. Ahmad Yani - Batam 29433
Telp: (0778) 7372022, 7372023, 0811 770 1188, 0811 770 1199. Fax: (0778) 7372024
E-mail: customercare@medilab-clinic.com, Website: www.medilab-clinic.com

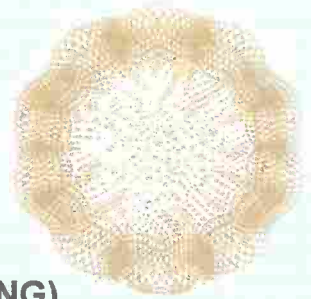

ELECTROCARDIOGRAM INTERPRETATION (RESTING)

Name : Gratcia Natanael Simanjuntak
Age : 30 years
Sex : Male
Place/Date : Batam, January 31st 2019
Company's name: RIGSPEK PERKASA .PT

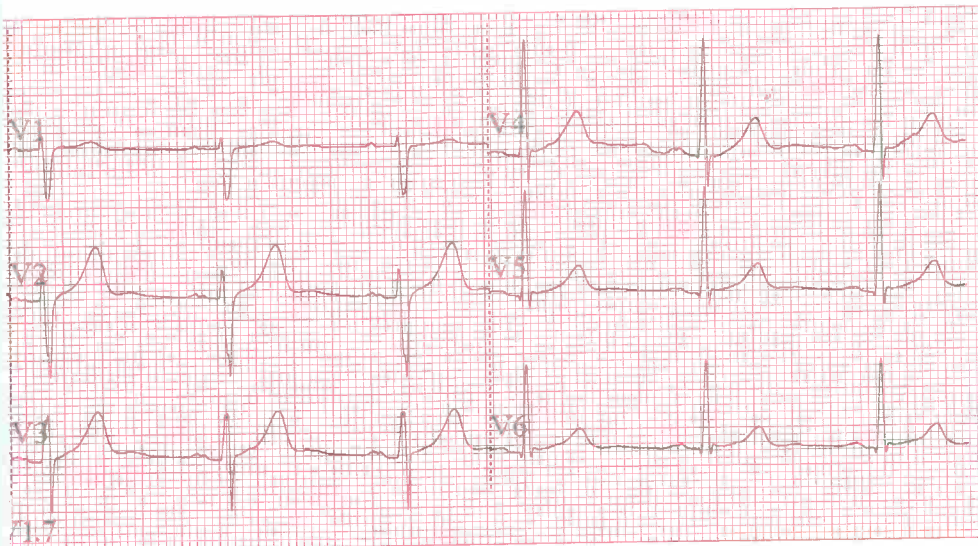
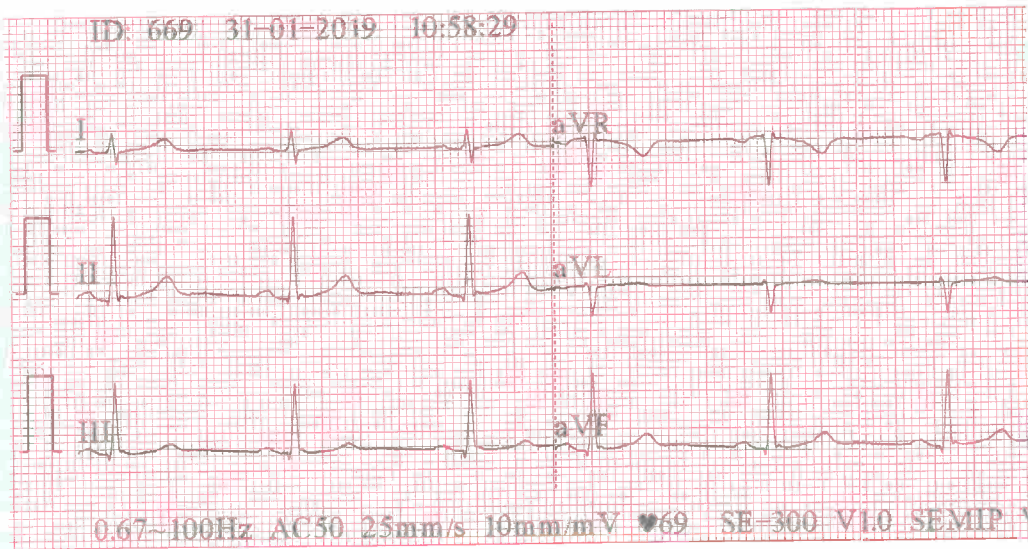

CONCLUSION : **Normal Resting ECG**
EXAMINER :

dr. Ebi Santoko
Examining Physician