

Certificate Of Health Assessment



Name	Age	Position	Department
ALDRIN SAPUTRO	23 yo	INSPECTOR HELPER MAS	-

COMPANY :

INSPEKTINDO SINERGI PERSADA, PT

CONCLUSION

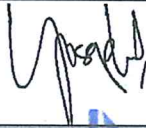
FIT TO WORK	
FIT WITH MEDICAL NOTE	✓
TEMPORARY UNFIT	
UNFIT	

Issued Date	Doctors Name	Prepared By
17 January 2022	Yosephine Simanungkalit, MD PKTK : KEP.043/BINWASK3-PNK3/KK/II/2018	
Expired Date		Verified By
17 January 2023	dr. Muhammad Ilyas, Sp.Ok SIP : 29/B.15b/31.74.04.1004.02.009.K.1/3/-1.779.3/e/2019	 PT. KARTIKA BINA MEDIKATAMA

No. Formulir : FM-DR-008-05
 No. Revisi : 00
 Tanggal Terbit : 2 Mei 2011

Certificate Number : MP-BOP/1-20220117/134659
 MCU Validity Check
<https://mcu-validasi.medikaplaza.com>

PT. KARTIKA BINA MEDIKATAMA

TO WHOM IT MAY CONCERN

Kepada yang berkepentingan

This is certify that today Monday, 17 January 2022 Medika Plaza Clinic has performed urine drug screening and/or breath alcohol test to :

Dengan ini menyatakan bahwa, pada hari ini Senin, 17 Januari 2022 Medika Plaza Clinic telah melakukan urine drug screening dan/atau breath alcohol test kepada :

ALDRIN SAPUTRO

With the results are as follows :
 Dengan hasil sebagai berikut :

Drugs Test <i>Uji Obat</i>	Result <i>Hasil</i>		
URINE DRUGS SCREENING			
- Amphetamine	<input type="checkbox"/> Non-Negative	<input checked="" type="checkbox"/> Negative	<input type="checkbox"/> N/A
- Met-Amphetamine	<input type="checkbox"/> Non-Negative	<input checked="" type="checkbox"/> Negative	<input type="checkbox"/> N/A
- Cocain	<input type="checkbox"/> Non-Negative	<input checked="" type="checkbox"/> Negative	<input type="checkbox"/> N/A
- THC/Canabis/Marijuana	<input type="checkbox"/> Non-Negative	<input checked="" type="checkbox"/> Negative	<input type="checkbox"/> N/A
- Morphine/Opiates	<input type="checkbox"/> Non-Negative	<input checked="" type="checkbox"/> Negative	<input type="checkbox"/> N/A
- P C P/Phencyclidine	<input type="checkbox"/> Non-Negative	<input checked="" type="checkbox"/> Negative	<input type="checkbox"/> N/A
- Barbiturate	<input type="checkbox"/> Non-Negative	<input type="checkbox"/> Negative	<input checked="" type="checkbox"/> N/A
- Benzodiazepin	<input type="checkbox"/> Non-Negative	<input checked="" type="checkbox"/> Negative	<input type="checkbox"/> N/A
- Methadone	<input type="checkbox"/> Non-Negative	<input checked="" type="checkbox"/> Negative	<input type="checkbox"/> N/A
- Propoxyphene	<input type="checkbox"/> Non-Negative	<input type="checkbox"/> Negative	<input checked="" type="checkbox"/> N/A
- Oxycodone	<input type="checkbox"/> Non-Negative	<input type="checkbox"/> Negative	<input checked="" type="checkbox"/> N/A
- MDMA	<input type="checkbox"/> Non-Negative	<input type="checkbox"/> Negative	<input checked="" type="checkbox"/> N/A
- 6-MAM	<input type="checkbox"/> Non-Negative	<input type="checkbox"/> Negative	<input checked="" type="checkbox"/> N/A
BREATH ALCOHOL TEST			
- Alcohol	<input type="checkbox"/> Non-Negative	<input checked="" type="checkbox"/> Negative	<input type="checkbox"/> N/A

Jakarta, January 17, 2022



PT. KARTIKA BINA MEDIKATAMA
 (dr. Petty Atmadja, Sp.PK)
 Clinical Patologist

PT. KARTIKA BINA MEDIKATAMA

HEALTH ASSESSMENT REPORT

Of

ALDRIN SAPUTRO

01.00063364

Monday, 17 January 2022

MP BELTWAY CLINIC

Beltway Office Park, Annex Building, Ground Floor

Jl. TB. Simatupang Kav.41, Jakarta Selatan 12550

Tlp : (62-21) 808 66 099, Fax : (62-21) 808 66 098

www.medikaplaza.com

MP BELTWAY CLINIC

Beltway Office Park, Annex Building, Ground Floor
Jl. TB. Simatupang Kav.41, Jakarta Selatan 12550
Tlp : (62-21) 808 66 099, Fax : (62-21) 808 66 098
www.medikaplaza.com

PATIENT DATA

MedRec. : 01.00063364	EMPLOY. STATUS : Employee
NAME : ALDRIN SAPUTRO	BIRTHDATE : 23 October 1998
EMPLOYEE No. :	SEX : Male
JOB TITLE : INSPECTOR HELPER MAS	STATUS : Single
COMP. NAME : INSPEKTINDO SINERGI PERSADA, PT	NASIONALITY : INDONESIA

SUMMARY

MEDICAL FINDING :

1. Leukocytosis
2. Increase SGPT level
3. Non reactive Anti HBs
4. Decreasing of visual acuity of both eyes
5. Abdominal USG : Fatty liver
6. Obesity
7. Calculus, stain, impacted, decayed, and radix teeth

PERCEPTIONS OF EXPOSURE BY WORKERS :

- Working around rotating machinery
- Others (Offshore/onshore)
- Shift work (12 hours/shift)

Your fitness status is fit with medical note:
Decreasing of visual acuity of both eyes

SUGGESTION :

1. Repeat Leukocyt examination after 1 month and consultation with an Internist if still increase
2. Take enough rest minimal 8 hours/day. Repeat SGPT examination 1 month later and consult to an Internist if still increase
3. Need to get Hepatitis B vaccination (booster)
4. You need to wear the glasses for distant vision and consultation with an Ophthalmologist for further evaluation of decreasing of visual acuity of both eyes
5. Low fat diet and exercise regularly minimum 3x/week. Repeat abdominal USG 6 months later and consultation with an Internist to evaluate fatty liver
6. Reduce body weight gradually 0.5 Kgs/week, by doing regular exercise (aerobic/jogging), 3-4x/week, 30-45 minutes and reduce high calorie diet until maximal body weight is 73.10 Kgs (present body weight is 92.5 Kgs). Consultation with a Nutritionist for evaluation of obesity
7. Consultation with a Dentist for dental care, minimal once a year or better once in six month

Responsible Doctor



Yosephine Smanungkalit, MD

Notes:

If you need the further information or consultation, please contact us via :

Email : - enjelita@medikaplaza.com
- Rezkha.Amalia@medikaplaza.com
- Puteri.Melati@medikaplaza.com

Telepon Klinik : (62-21) 8086 6099

CLINICAL EVALUATION

Name : ALDRIN SAPUTRO	Sex : Male	MR : 01.00063364	Visit : 17/01/2022
Comp.: INSPEKTINDO SINERGI PERSADA, PT		DOB : 23 October 1998	

EXAMINATION	RESULT	NOTES
-------------	--------	-------

ANAMNESA

PRESENT COMPLAINT AND HISTORY OF PRESENT

ILLNESS

Present complaint

No complaint

MEDICAL HISTORY

Alergy	No
Imunisasi	Yes
Surgery	No
Hospitalization	No
Disease	No

LIFE STYLE

Alcohol intake	No
Smoking	Yes Mild smoker
Exercise	Yes Badminton 2x/week

FAMILY MEDICAL HISTORY

Diabetes Melitus	No
Hypertension	Yes Father
Heart disease	No
Lung TB	No
Kidney disease	No
Astma	No
Mental disease	No
Epilepsy	No
Cancer	No
Color blind	No
Stroke	No
Liver disease	No
Bone & joint	No
Others disease	No

WORK EXPOSURE

Noise	No
Heat Stress	No
Cold Stress	No
Vibration	No
Involving height	No
Radiation	No
Dust	No

CLINICAL EVALUATION

Name : ALDRIN SAPUTRO

Sex : Male

MR : 01.00063364

Visit : 17/01/2022

Comp.: INSPEKTINDO SINERGI PERSADA, PT

DOB : 23 October 1998

EXAMINATION	RESULT	NOTES
Toxic chemical	No	
Iritating fluid	No	
Smoke	No	
Bacterium/Virus/Parasite	No	
Blood	No	
Animal	No	
Operating heavy mobile equipment	No	
Manual Handling	No	
Sitting continuously over 4 hours	No	
Stand continuously over 4 hours	No	
Using monitor screen more than 4 hours per day	No	
Exposure	No	
Unergonomic body positions	No	
Shift work	Yes	12 hours/shift
Work is not accordance with skills and knowledge	No	
Workload does not accordance with time	No	
Work conflict	No	
Inappropriate task	No	
Career barriers	No	
Family conflict	No	
Working arround rotating machinery	Yes	
Administration work	No	
Handling food product	No	
Others	Yes	Offshore/onshore
PHYSICAL EXAMINATION		
General Appearance	Good	
Body shape	Picnicus	
VITAL SIGN		
Body Weight	92.5 Kg	
Body Height	171 Cm	
BMI	31.63 Kg/m ²	
Normal Weight	54.10 - 73.10 Kg	
BMI Conclusion	Obesity	
Blood Pressure	110/70 mmHg	
Pulse	72 x/minute	
Body Temperature	36.6 °C	
RR	19	

CLINICAL EVALUATION

Name : ALDRIN SAPUTRO **Sex** : Male **MR** : 01.00063364 **Visit** : 17/01/2022

Comp. : INSPEKTINDO SINERGI PERSADA, PT **DOB** : 23 October 1998

EXAMINATION	RESULT	NOTES
Neck Circumference	39 Cm	
Arm Circumference	36 Cm	
Chest size	106 Cm	
Abdominal Circumference	108 Cm	
SKIN		
Skin	Normal	
EYE		
Left	Normal	
Right	Normal	
ENT		
Auricle	Normal	
Ear canal	Normal	
Drums	Normal	
Septum/Conchae	Not Examined	
Sinuses	Not Examined	
Pharynx	Not Examined	
Tonsil	Not Examined	
MOUTH		
Gum	Normal	
Dental	Abnormal	Calculus, stain, impacted, decayed, and radix teeth
NECK		
General	Normal	
Thyroid Gland	Normal	
CHEST		
Form	Normal	
Lung	Normal	
Heart	Normal	
Breast	Normal	
ABDOMEN		
Form	Flat	
Palpation	Supple	
Liver	Not Palpable	
Spleen	Not Palpable	
Kidney	No Ballotment	
Nyeri Ketok (CVA)	No	
Hernia inguinal	No	

CLINICAL EVALUATION

Name : ALDRIN SAPUTRO

Sex : Male

MR : 01.00063364

Visit : 17/01/2022

Comp. : INSPEKTINDO SINERGI PERSADA, PT

DOB : 23 October 1998

EXAMINATION	RESULT	NOTES
Bones, joint	Normal	
Muscles, tonus	Normal	
Fingernails	Normal	
Hand	Normal	
Foot	Normal	
RECTAL EXAMINATION		
Hemorrhoid	Negative	
Rectum	Not Examined	
SENSORIK EXAMINATION		
Tes Raba	Normal	
MOTORIK EXAMINATION		
Tes Grip	Normal	
REFLEX EXAMINATION		
Physiologic reflex	Normal	
Patologic reflex	Normal	
OTHERS EXAMINATION		
Coordination	Normal	
LYMPHE SYSTEM		
Submandibula	Normal	
Neck Gland	Normal	
Armpit gland	Normal	
Inguinal	Normal	
MUSKULOSKLETAL EXAMINATION		
Lhermitte Test	Negative	
Spurling Test	Negative	
Neers Test	Negative	
Yergason Test	Negative	
Phalen Test	Negative	
Tinel Test	Negative	
Finkelstein Test	Negative	
Straight Leg Raise Test	Negative	

OPHTHALMOLOGY DIAGNOSTIC

Name : ALDRIN SAPUTRO

Sex : Male

MR : 01.00063364

Visit : 17/01/2022

Comp. : INSPEKTINDO SINERGI PERSADA, PT

DOB : 23 October 1998

EXAMINATION		Right	Left
Reading		-	
Previous Glasses		-	-
Without Glasses	Distant	20/40	20/40
	Near	J1	J1
Correction	Distant	C-1.00X180 20/20	C-1.00X180 20/20
	Near	-	-
Depth Perception		-	
Tonometry		20.0 mmHg	20.0 mmHg
Funduscopy		NORMAL	NORMAL
Visual Fields		Normal	
Colour Blind Test		Normal	

Impression : Astigmatismus simplex ODS

RADIOLOGY DIAGNOSTIC

Name : ALDRIN SAPUTRO

Sex : Male

MR : 01.00063364

Visit : 17/01/2022

Comp. : INSPEKTINDO SINERGI PERSADA, PT

DOB : 23 October 1998

EXAMINATION

RESULT

THORAX PA

No abnormality seen in both lungs.
Normal bronchovascular markings in both hili.
The heart is normal in size and shape.
The mediastinum is not widened.
Both sinus and diaphragms are good.
No evidence of pleural effusion.

Impression

Normal heart and lungs.

RADIOLOGY DIAGNOSTIC

Name : ALDRIN SAPUTRO

Sex : Male

MR : 01.00063364

Visit : 17/01/2022

Comp. : INSPEKTINDO SINERGI PERSADA, PT

DOB : 23 October 1998

EXAMINATION

RESULT

USG ABDOMEN

LIVER:

Normal in size and contour, smooth surface, parenchyme echoes structures increased. No sign of SOL.

Intrahepatic vascularity and billiary tract are normal.

GALL BLADDER:

Normal in size, contour and surface. No sign of SOL/ sludge/ stone.

BOTH KIDNEYS:

Normal in size, contour and surface. No sign of obstruction/ stone/ SOL.

PANCREAS:

Normal in size, contour and surface. No sign of SOL.

LIEN:

Normal in size and contour, the echoes are homogenous. No sign of SOL.

URINARY BLADDER:

Normal in size, contour and surface. No sign of stone/ SOL.

PROSTATE AND VESICULA SEMINALIS:

Normal in size and contour which are homogenous echoes and no sign of focal lesion/ SOL.

Impression

Fatty liver.

Other abdominal organs are normal.

LABORATORY

Name : ALDRIN SAPUTRO

Comp. : INSPEKTINDO SINERGI PERSADA, PT

EXAMINATION

LAB NO: 22000278

Nama : ALDRIN SAPUTRO
Umur : 01.00063364 - L
Alamat : 29 - 10 - 98
 INSPEKTINDO SINERGI PERSADA

GOL DARAH

Rh +/Pos



anti : A anti : B anti : AB anti : Rh

IN768731683

HEMATOLOGI

ABO/Rh Typing

Automated Blood Count

White Blood Cell (WBC)	11.4 *	3.8 - 11.0
Erythrocyte (RBC)	5.7	4.4 - 5.9
Haemoglobin	17.6 *	13.2 - 17.3
Hematocrit	48	40 - 52
Thrombocytes	346	150 - 440

MCV, MCH, MCHC

MCV	83	80 - 100
MCH	31	26 - 34
MCHC	36.8 *	32 - 36
ESR	6	0 - 10

Differential Count

Basophils	0	0 - 1
Eosinophil	3	2 - 4
Bands / Stab	3	3 - 5
Neutrophils	65	50 - 70
Lymphocytes	24 *	25 - 40
Monocytes	5	2 - 8

BLD CHEMISTRY/LIPID PROFILE

Total Cholesterol	121	Normal/Desireable: <200 Borderline High: 200-239 High: >=240
HDL Cholesterol	34.3 *	Normal : >40 - <60 Low HDL : <40 Desireable : >=60
LDL Cholesterol	62	Optimal: <100 Near/Above Optimal: 100-129 Borderline High: 130-159 High: 160-189 Very High: >=190
Triglycerides	124	Normal : <150 Borderline High: 150-199 High : 200-499 Very High : >=500

BLD CHEMISTRY/KIDNEY FUNCTION

LABORATORY RESULT

Name : ALDRIN SAPUTRO	MR : 01.00063364	Visit : 17/01/2022	#Lab : IN7687316836
Comp. : INSPEKTINDO SINERGI PERSADA, PT	Sex : Male	DOB : 23 October 1998	

EXAMINATION	RESULT	NORMAL RANGE
Ureum	12.8	10.0 - 50.0
Creatinine	0.97	0.60 - 1.30
Uric Acid	5.93	3.50 - 7.20

BLD CHEMISTRY/LIVER FUNCTION

Total Bilirubin	0.70	0.1 - 1.0
Direct Bilirubin	0.04	0.0 - 0.2
Indirect Bilirubin	0.66	0.0 - 0.8
SGOT(AST)	35	13 - 45
SGPT (ALT)	77 *	13 - 50
Alkaline Phosphatase	84	30 - 120
Gamma GT	50	0 - 50
Albumin	4.5	3.5 - 5.5
Globulin	3.00	2.3 - 3.5
Total Protein	7.5	6.6 - 8.7

BLD CHEMISTRY/DIABETES

Glucose Fasting	96	< 100
Glucose Urine	Negative	Negative
Keton Urine	Negative	Negative

Blood Glucose 2 PP

Blood Sugar 2 Hours PP	94	< 140
Glucose Urine	Negative	Negative
Keton Urine	Negative	Negative

SEROLOGI / IMUNOLOGI

SARS CoV-2 Rapid Antigen	Negative	Negative
HBsAg (Quantitative)	0.00	0.00 - 0.03
Anti Hbs (Quantitative)	0.2 *	>= 5.0

TOXICOLOGY - DRUGS SCREENING

Methadone	Negative	Negative
Phencyclidine	Negative	Negative
THC/Marijuana	Negative	Negative
Amphetamine	Negative	Negative
Benzodiazepines	Negative	Negative
Opiat	Negative	Negative
Cocain	Negative	Negative
Metamphetamine	Negative	Negative
Alcohol	Negative	Negative

URINALYSIS

LABORATORY RESULT

Name : ALDRIN SAPUTRO

MR : 01.00063364

Visit : 17/01/2022

#Lab : IN768731683

Comp. : INSPEKTINDO SINERGI PERSADA, PT

Sex : Male

DOB : 23 October 1998

EXAMINATION	RESULT	NORMAL RANGE
-------------	--------	--------------

Complete Urine Analysis

Macroscopic

Color	Light Yellow	
Turbidity	Clear	Clear
Specific Gravity	1.009	1.000 - 1.030
pH	5.5	4.5 - 8.0
Leucocyte	Negative	Negative
Glucose	Negative	Negative
Nitrit	Negative	Negative
Bilirubin	Negative	Negative
Blood	Negative	Negative
Urobilinogen	Normal	Normal
Protein	Negative	Negative
Keton	Negative	Negative

Microscopic

RBC	0-1	0 - 1
WBC	0-1	0 - 4
Cylinder	Negative	
Epithels Squamous	0-1	5 - 15
Crystals	Negative	
Bacteria	Negative	
Others	Negative	Negative

STOOL / RECTAL SWAP

Faeces Complete

Macroscopic

Color	Brown	
Consistency	Smooth	
Mucus	Negative	Negative
Blood	Negative	Negative
Pus	Negative	Negative
Parasit	Negative	Negative
Lipid	Negative	Negative

Microscopic

RBC	0-1	0 - 1
WBC	0-1	0 - 5
Amoeba	Negative	
Ephitels	Positive	Positive

LABORATORY RESULT

Name : ALDRIN SAPUTRO	MR : 01.00063364	Visit : 17/01/2022	#Lab : IN7687316836
Comp. : INSPEKTINDO SINERGI PERSADA, PT	Sex : Male	DOB : 23 October 1998	

EXAMINATION	RESULT	NORMAL RANGE
Worm Eggs	Negative	Negative
Yeast	Negative	Negative
Muscle Fiber	Negative	Negative
Others	Negative	Negative
Digestive		
Amylum	Negative	Negative
Fat	Negative	
Fibers	Positive	Positive

AUDIOMETRY DIAGNOSTIC

Name : ALDRIN SAPUTRO

Sex : Male

MR : 01.00063364

Visit : 17/01/2022

Comp. : INSPEKTINDO SINERGI PERSADA, PT

DOB : 23 October 1998

RESULT

Left Ear	250	500	1000	2000	3000	4000	6000	8000
AC	20	20	20	10	20	20	15	10
BC	-	-	-	-	-	-	-	-

Right Ear	250	500	1000	2000	3000	4000	6000	8000
AC	25	25	15	10	20	15	20	10
BC	-	-	-	-	-	-	-	-

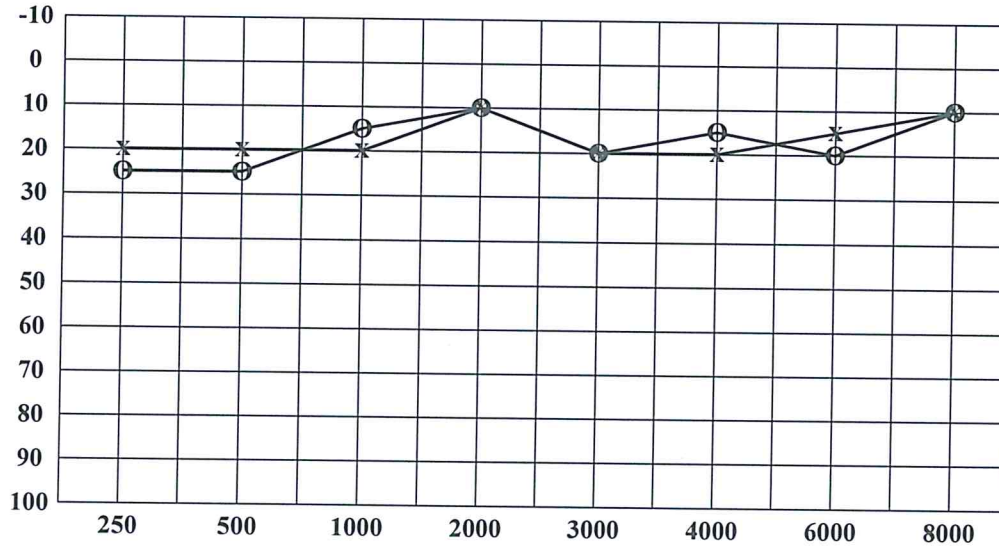

< : Right Ear (BC)
 > : Left Ear (BC)
 O : Right Ear (AC)
 X : Left Ear (AC)

Conclusion Right Ear : Hearing threshold = 16.25 dB
 (Within normal limit)

Conclusion Left Ear : Hearing threshold = 17.5 dB
 (Within normal limit)

CARDIOLOGY DIAGNOSTIC

Name : ALDRIN SAPUTRO

Sex : Male

MR : 01.00063364

Visit : 17/01/2022

Comp. : INSPEKTINDO SINERGI PERSADA, PT

DOB : 23 October 1998

EXAMINATION	RESULT	Comments :
ELECTROCARDIOGRAPHY	Sinus Rythm axis (N), P wave (N), PR int 0.16" ST - T segment (N), aritmia (-)	Normal ECG
TREADMILL	Sinus Rythm axis (N), P wave (N), PR int 0.16" ST - T segment (N), aritmia (-)	Treadmill Exercise Test : Negative Cardiopulmonary Fitness Classification : Good METs :12.4

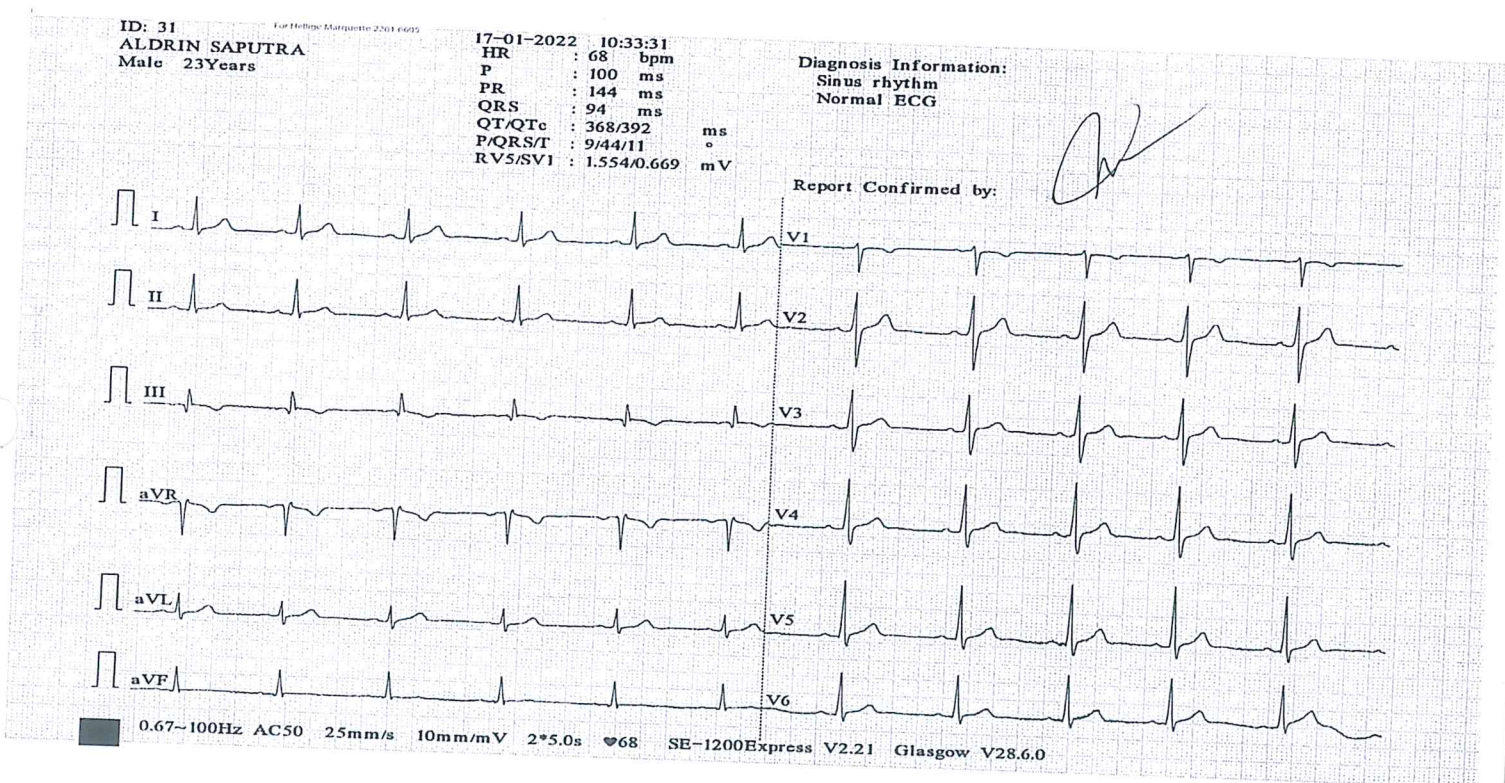

12-LEAD REPORT

PRETEST
STANDING
00:02

MEDIKA PLAZA
Measured at 60ms Post J
Auto Points

PULSE
0.0 km/h
0.0%

Lead	ST(mV)	Lead	ST(mV)
I	0.00?	V1	0.00?
II	0.00?	V2	0.00?
III	0.00?	V3	0.00?
aVR	0.00?	V4	0.00?
aVL	0.00?	V5	0.00?
aVF	0.00?	V6	0.00?

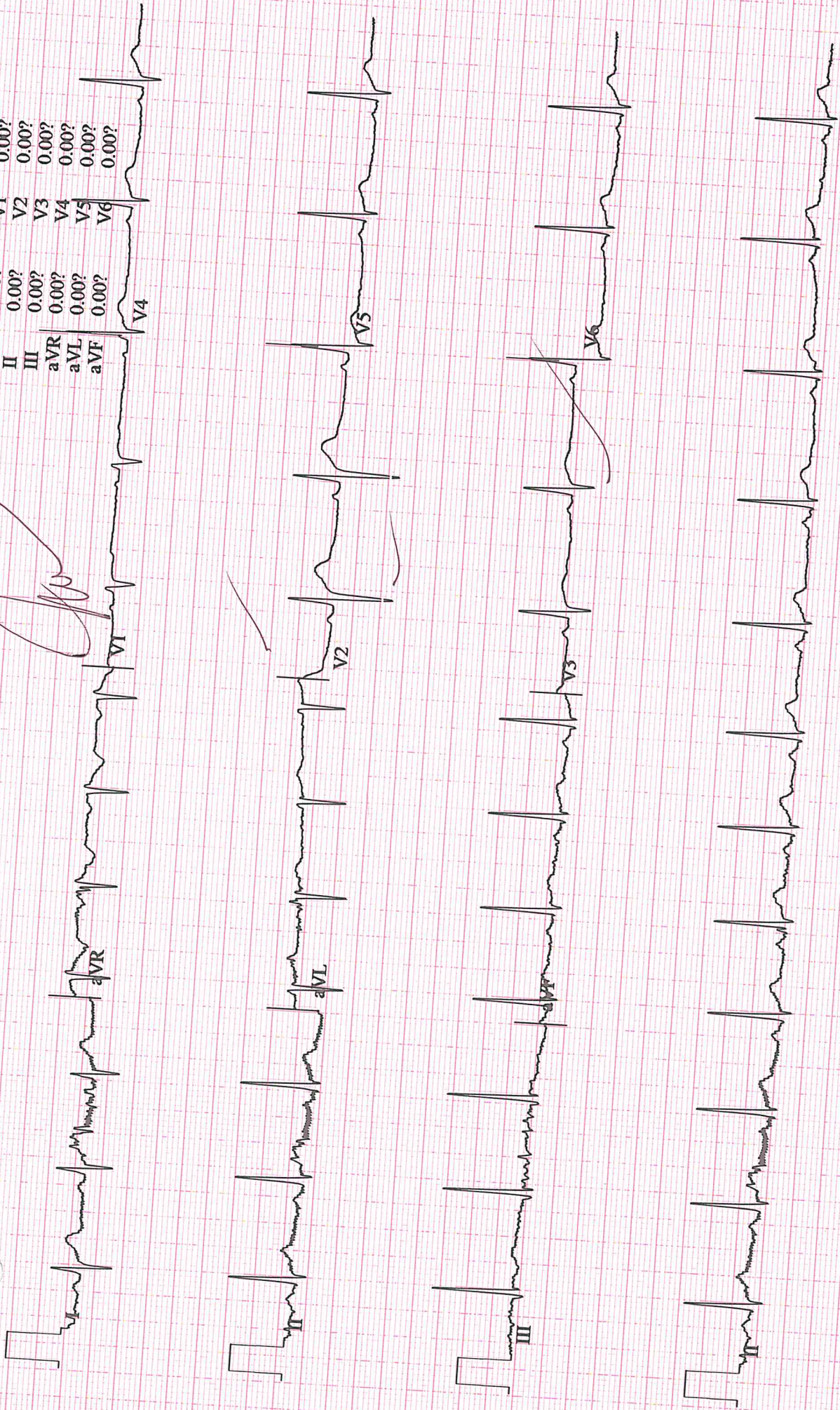

17.01.2022
11:11:24

BASE VOLTAGE
25 mm/s 10 mm/mV 500ms 0.1mV 500ms 0.1mV 500ms 0.1mV

For Marquette 9402-020

17.01.2022
11:11:40

12-LEAD REPORT

73 bpm
110/80 mmHg

PRETEST
WARM-UP
00:17

PACE
1.5 km/h
0.0%

MEDIKA PLAZA
Measured at 60ms Post J
Auto Points

Lead	ST(mV)	Lead	ST(mV)
I	0.07?	V1	0.04?
II	0.08?	V2	0.17?
III	0.01?	V3	0.09?
aVR	-0.07?	V4	0.09?
aVL	0.03?	V5	0.09?
aVF	0.04?	V6	0.07?

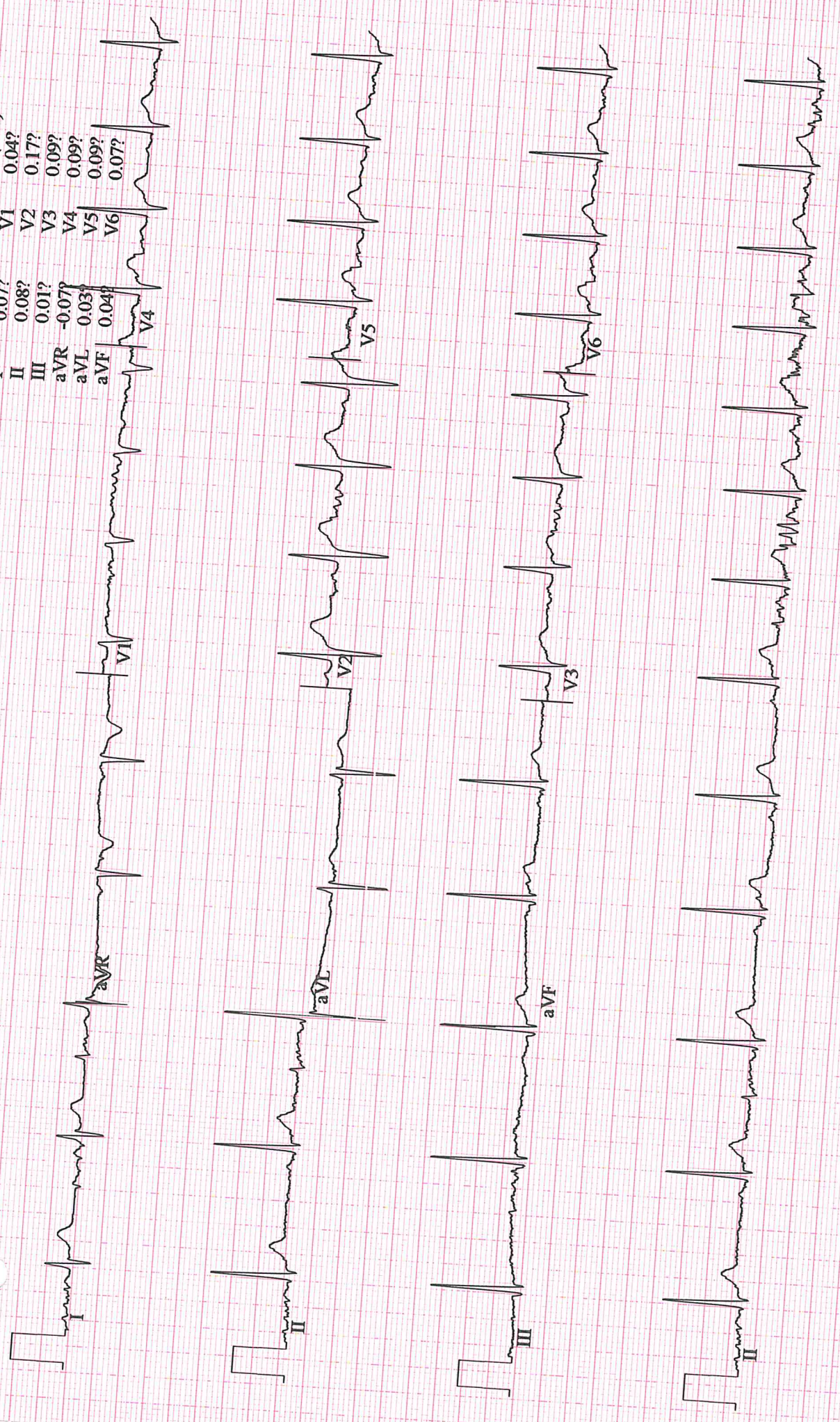

ALYAN DAFULKO In
Patient ID: 01.00063364
17.01.2022
11:14:30

LINKED MEDIANS

115 bpm
110/80 mmHg

EXERCISE
STAGE 1
02:50

PACE
2.7 km/h
10.0 %

MEDIKA PLAZA

Lead
ST Level (mV)
ST Slope (mV/s)

60 ms post J

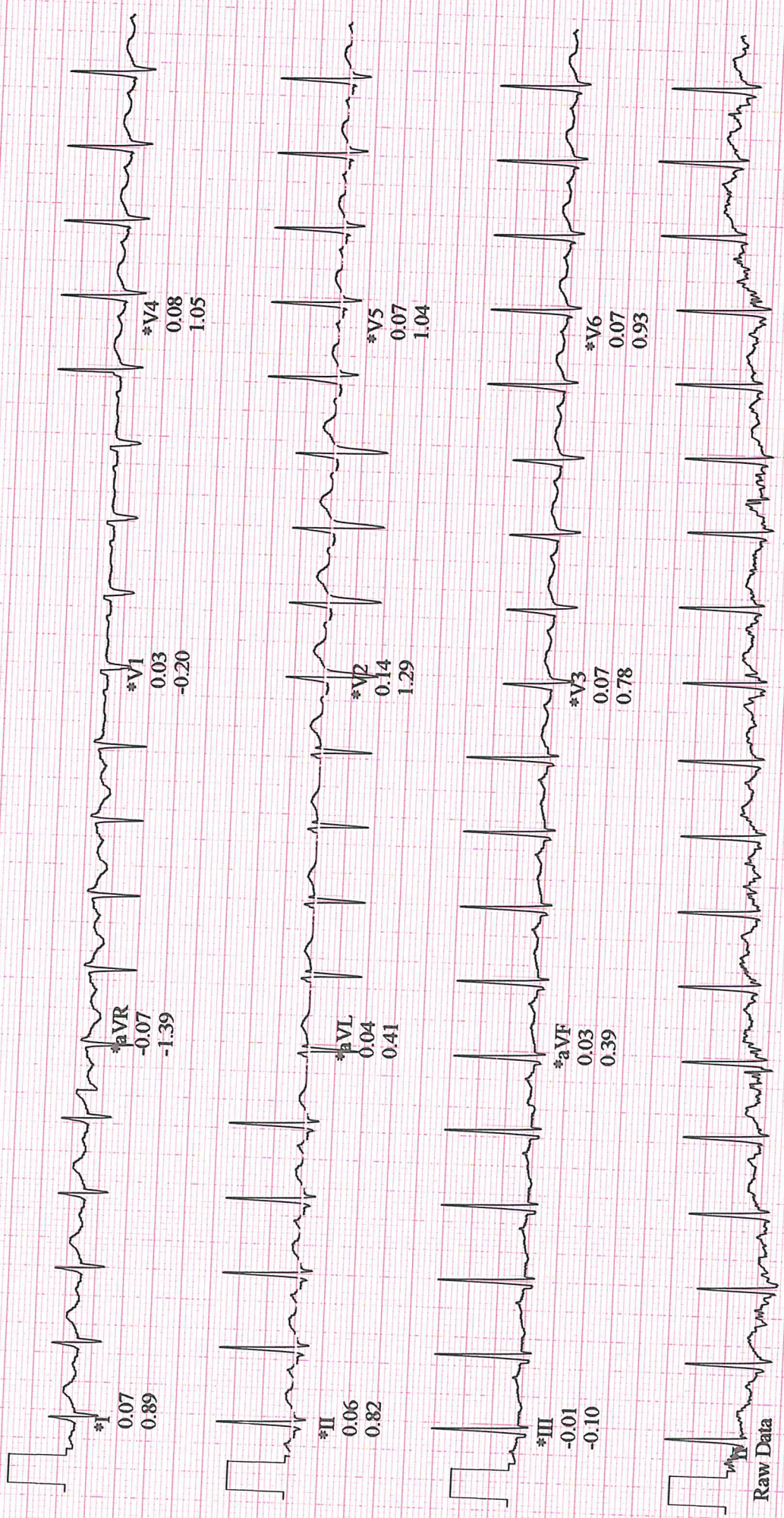

GE
CASE 100170

*Computer Synthesized Rhythms

17.01.2022
11:17:30

RAYNOLD MEDIAN

127 bpm

EXERCISE
STAGE 2
05:50

TRUCE
4.0 km/h
12.0 %

MEDIKA PLAZA

Lead
ST Level (mV)
ST Slope (mV/s)

60 ms post J

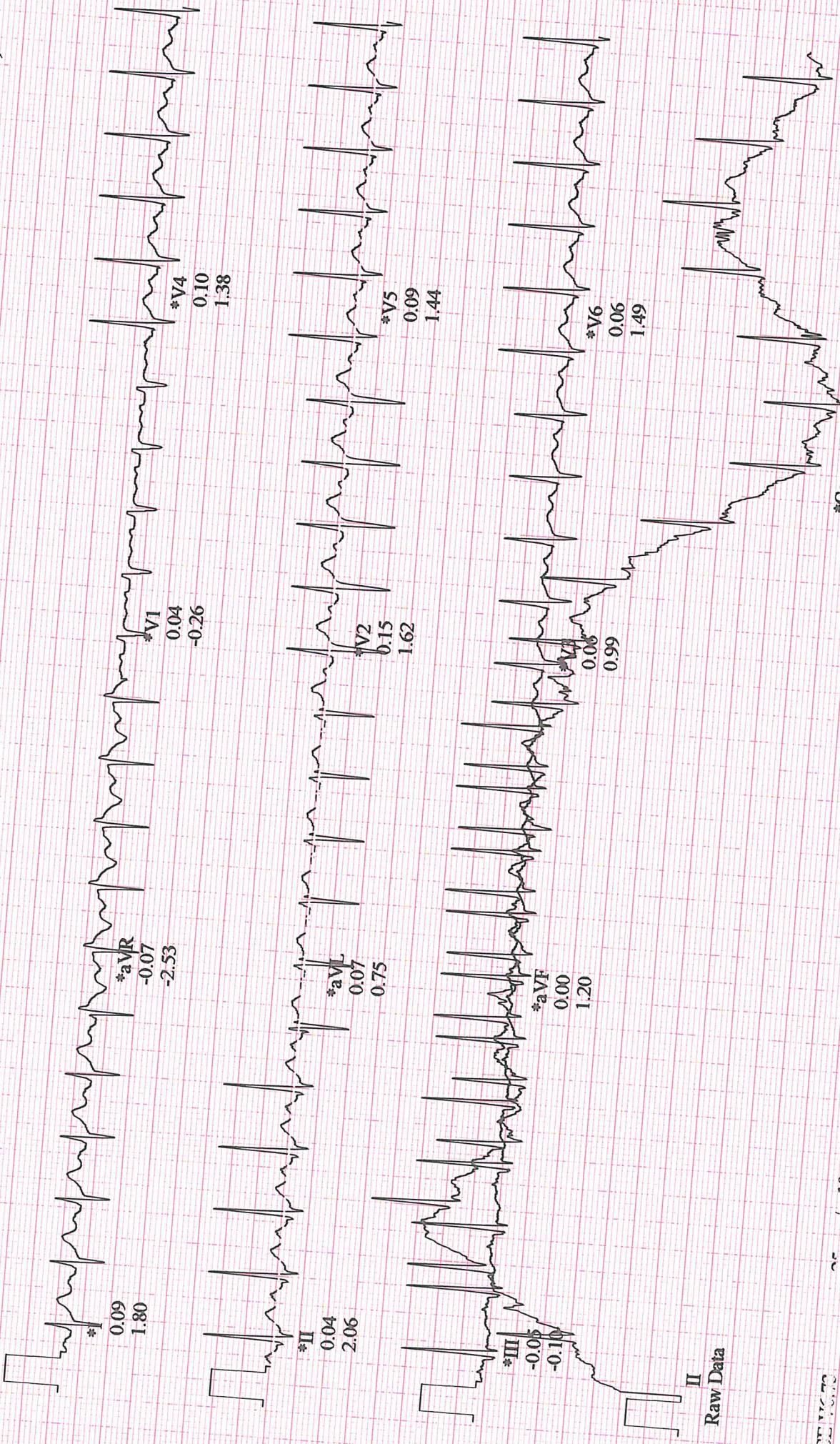

*Computer Synthesized Rhythms

Raw Data

25.01.2022 11:17:30 127 bpm 4.0 km/h 12.0 %

For Marquette 9402-920

Patient ID: 01.00063364
17.01.2022
11:20:30

LINKED MEDIANS
EXERCISE
STAGE 3
08:50

157 bpm
140/90 mmHg

DUCE
5.4 km/h
14.0%

MEDIKA PLAZA

Lead
ST Level (mV)
ST Slope (mV/s)

60 ms post J

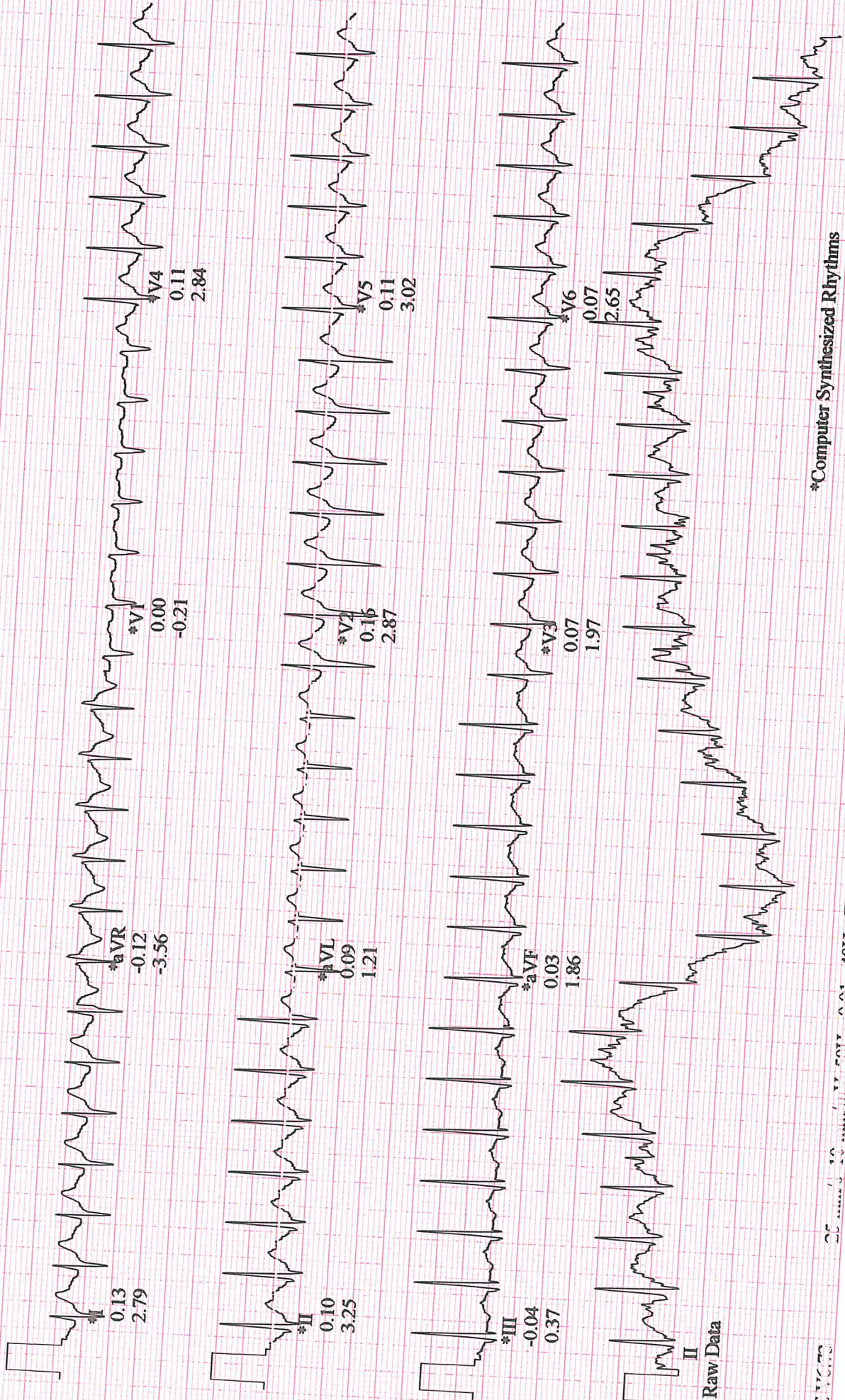

Raw Data

GE
CASE 1070

*Computer Synthesized Rhythms

Patient ID: 01.00063364
17.01.2022
11:21:21

LINKED MEDIANS (PEAK EXERCISE)
EXERCISE STAGE 4
09:41
171 bpm
6.8 km/h
16.0%

MEDIKA PLAZA

Lead
ST Level (mV)
ST Slope (mV/s)

60 ms post J

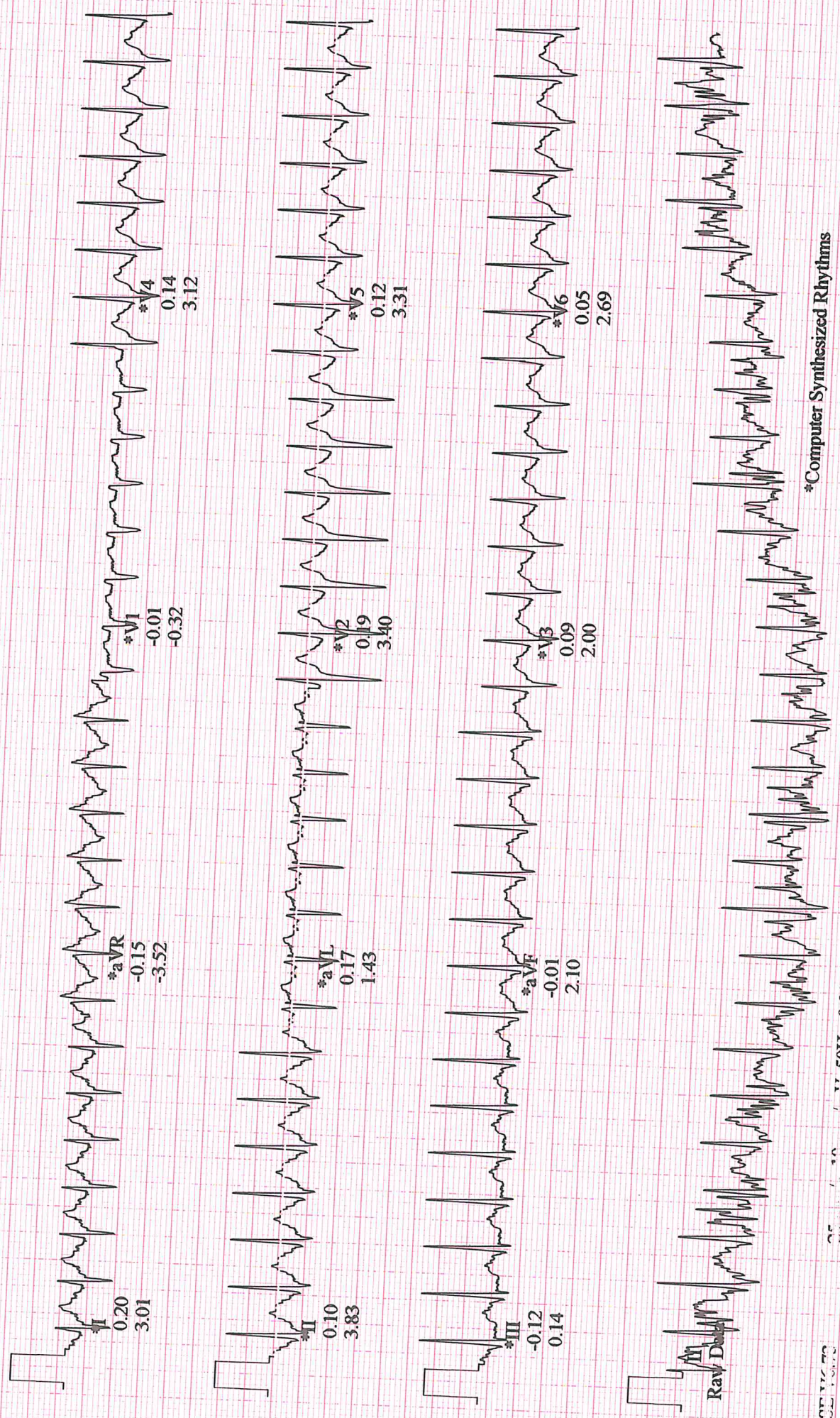

GE
CASE 1000

*Computer Synthesized Rhythms

Patient ID: 01.00063364
17-01-2022
11:21:41

LINKED MEDIANS

169 bpm
130/80 mmHg

BRUCE
2.4 km/h
0.0 %

RECOVERY
Recovery1
00:20

MEDIKA PLAZA

Lead
ST Level (mV)
ST Slope (mV/s)

60 ms post J

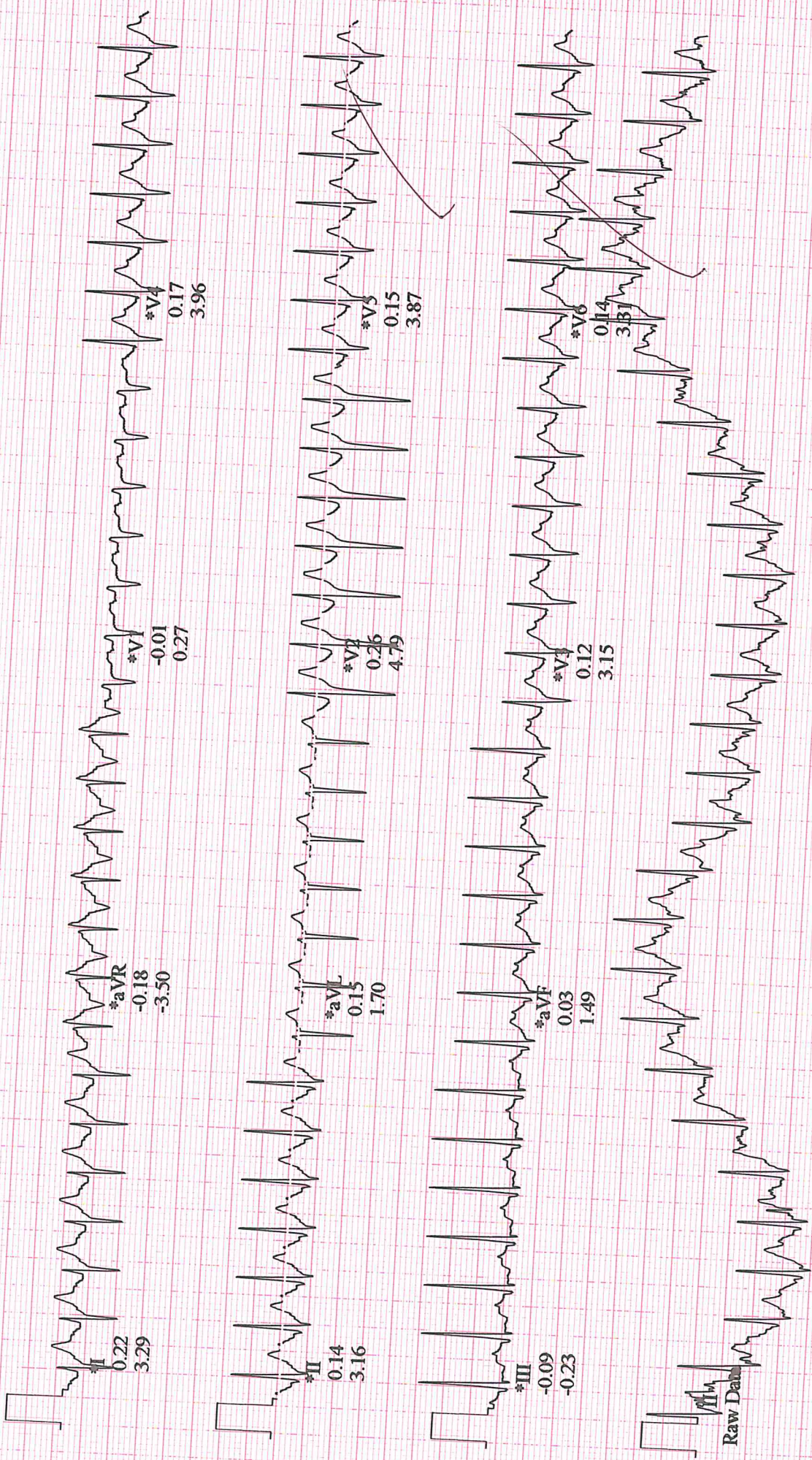

GE

*Computer Synthesized Rhythms

ALDRIN SAPUTRO, Tm
 Patient ID 01.00063364
 17.01.2022 Male 171 cm 92 kg
 11:11:22 23yrs Asian
 Meds:

Test Reason:
 Medical History:

Ref. MD: Ordering MD:
 Technician: Nurse Test Type:
 Comment:

BRUCE: Total Exercise Time 09:41
 Max HR: 171 bpm 86% of max predicted 197 bpm HR at rest: 81
 Max BP: 140/90 mmHg BP at rest: 110/80 Max RPP: 22230 mmHg*bpm
 Maximum Workload: 12.40 METS
 Max. ST: -0.12 mV, 0.00 mV/s in III; EXERCISE STAGE 4 09:41
 Arrhythmia: A:49, PVC:1
 ST/HR index: 1.11 μ V/bpm
 HR reserve used: 79 %
 Freq.VE recovery: 0 VE/min
 QRS duration: BASELINE: 104 ms, PEAK EX: 106 ms, REC: 100 ms
 Location Number: * 0 *

Phase Name	Stage Name	Time in Stage	Speed (km/h)	Grade (%)	Workload (METS)	HR (bpm)	BP (mmHg)	RPP (mmHg*bpm)	VE (l/min)	ST Level (III mV)	Comment
PRETEST	SUPINE	00:01			1.0				0	--	
	STANDING	00:02	0.00	0.00	1.0				0	--	
	HYPERV.	00:01	0.00	0.00	1.0	81			0	--	
	WARM-UP	00:15	1.50	0.00	1.1	69	110/80	7590	0	0.01	
EXERCISE	STAGE 1	03:00	2.70	10.00	4.6	115	110/80	12650	0	-0.02	
	STAGE 2	03:00	4.00	12.00	7.0	126			0	-0.02	
	STAGE 3	03:00	5.50	14.00	10.2	160	140/90	22400	1	0.04	
	STAGE 4	00:41	6.80	16.00	12.4	171			0	-0.12	
RECOVERY	Recovery1	00:34	2.40	0.00	6.6	166	130/80	21580	0	-0.03	

[Handwritten Signature]
MPS
 PT. KARTIKA BINA MEDIKATAMA

DENTAL EXAMINATION			
Name : ALDRIN SARITRO	Sex : M / F	MR :	Visit : 19/1
Comp : INDEKTIANO		DOB :	
ODONTOGRAM			

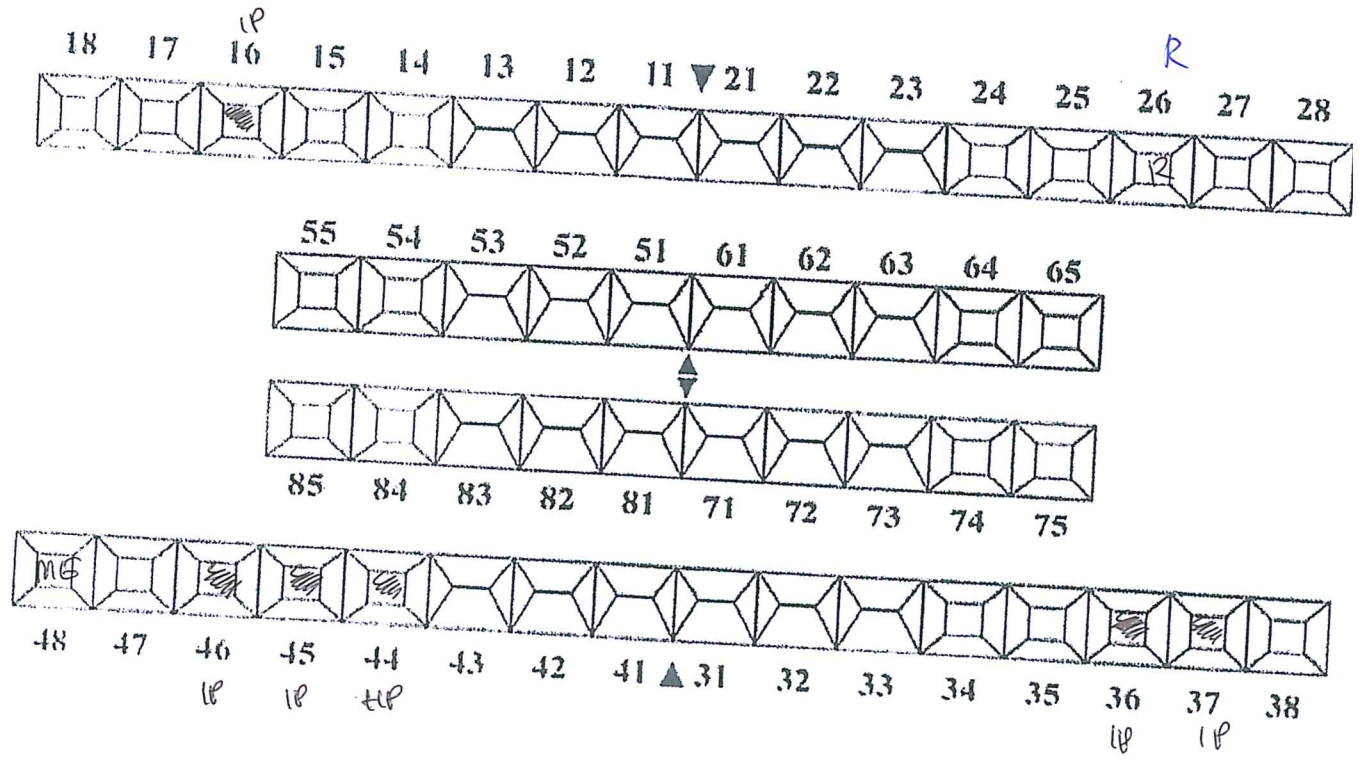

DIAGNOSA

CALCULUS 2 STAIN 2
 16, 36, 37, 44, 45, 46 : caries
 26 : Radix
 48 : Impaksi

TREATMENT PLANNING

scaling all regio
 16, 36, 37, 44, 45, 46 : filling
 26 : exo
 48 : observasi → OD

Verified by: drg. Ilona Amalia/ drg. Fajar Sulawati/drg. Siti Darjah/drg. Herlina

Fajar 17
 01 22
PT. KARTIKA BINA MEDIKATAMA

PATIENT NAME : Aldrin Saputo
No. RM : 01.06063369.
Klinik/MCU/HCU : MCU Co-ENT

To. Dokter :
(Counsel)

Kindly please counsel for patient who has take cares of

Diagnose :
Klinik Summary :

Counsel Request :

COUNSEL ADVISE

Ear : tympanic membrane not visible
Nose : mild edema, no secretion

Finding :
Nasal : T2T2 pharynx granular

Diagnosis :
Audiometry : Hearing threshold within normal limit
Chronic tonsil pharyngitis

Recommendation

- Stop smoking
- Use ear protection
When working in noisy Area.

Date : 17 Januari 2022

Time :

EP :

Signature

MP+
Dr. MERITIANA CHRISTIANE, Sp.THT-KL
SIP: 14/B.156/1.779.3/e/2018
PT. KARTIKA BINA MEDIKA

Formulir Number : FM - DR - 008 - 02

Revisi Number : 00

Date : 07 Juli 2017