



RIGSPEK PERKASA

WORK TIME SHEET

Employee Name: SIA PUTRA (INSPECTOR) DARMENDRA (ISS. INSPECTOR)	Ref. Number:	Location: PT SAIPEM INDONESIA KAMPUNG BRANCH
Customer Name:	PO/VO Number:	

Date & Day	Scope of Work	Start Time	Finish Time
3/23/2020 Saturday	To carry out inspection and re-certification of equipment 1. Sizing the crane, SW 1 ton, AZ 302540 2. Sizing the crane, SW 1 ton, AZ 302044 3. Sizing the crane, SW 1 ton, AZ 303046 4. Forklift, Hyster, SW 36 Ton, AZ 303230 (Additional equipment)	07:00	16:00

Consumable Material Usage

Date & Day	Material Usage and Quantity	Remark

Client Signature :  Date : 3/23/20

Name : _____

Company : _____

Employee Signature : 

Please kindly return this timesheet to PT Rigspek Perkasa upon completion the work.

PT. RIGSPEK PERKASA
Komplek Kawasan Industri Sekeloa
Kav. No 13, Bekasi 25426 Indonesia
Tel : +62 (0) 71 324747 / 324748
Fax : +62 (0) 71 321338
Email : info@rigspekperkasa.com
Website : www.rigspekperkasa.com



021-324747

WORK TIME SHEET

Employee Name: EKA PUTRA (INSPECTOR) DAKMEVORA (ASST INSPECTOR)	Ref. Number:	Location: PT.SAIPEM INDONESIA KARIMUN BRANCH
Customer Name:	PO/WO Number:	

Date & Day	Scope of Work	Start Time	Finish Time
3/8/2020 Monday	To carry out inspection and H- certification of equipment.	07.00	16.00
	1. Slewing jib crane, sul 1 ton, AZ 303050		
	2. Slewing jib crane, sul 1 ton, AZ 303052		
	3. Slewing jib crane, sul 1 ton, AZ 303056		
	4. Slewing jib crane, sul 1 ton, AZ 303058		
	5. Slewing jib crane, sul 1 ton, AZ 303055		
	6. Slewing jib crane, sul 1 ton, AZ 303057		
	7. Slewing jib crane, sul 1 ton, AZ 303058		
	8. Slewing jib crane, sul 1 ton, AZ 303059		
	9. Slewing jib crane, sul 1 ton, AZ 303072		
	10. Forklift truck, AZ 305200, sul 3,6 T.		

Consumable Material Usage

Date & Day	Material Usage and Quantity	Remark

Client Signature

[Signature] Date: 12-08-20

Name

[Signature]

Company

Employee Signature :

[Signature] **EKA PUTRA**

We kindly return this timesheet to PT. Rigspek Perkasa upon completion the work.

PT. RIGSPEK PERKASA

Komplek Kawasan Industri Sekeloa

Kav. No.13, Balikpapan 29426 Indonesia

Tel : +62 (0) 778 324747 / 324740

Fax : +62 (0) 778 321338

Email : sales@rigspekperkasa.com

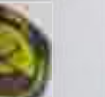



WORK TIME SHEET

Employee Name: EKA PUTRA (INSPECTOR) DARMEENDRA (ASST. INSPECTOR)	Ref. Number:	Location: PT.SAIPEN INDONESIA KARIMUN BRANCH
Customer Name:	PQ/WO Number:	

Date & Day	Scope of Work	Start Time	Finish Time
4/8/2020 / Tuesday	To Carry out inspection and re-Certification of equipment:	07.00	16.00
	1. Slwing jib crane, Swt 1 ton, A2 303060		
	2. Slwing jib crane, Swt 1 ton, A2 303068		
	3. Slwing jib crane, Swt 1 ton, A2 303071		
	4. Slwing jib crane, Swt 1 ton, A2 303047		
	5. Slwing jib crane, Swt 1 ton, A2 303045		
	6. Slwing jib crane, Swt 1 ton, A2 303043		

Consumable Material Usage

Date & Day	Material Usage and Quantity	Remark

Client Signature: Date: 12-08-2020
 Name: _____
 Company: SAIPEN

Employee Signature: EKA PUTRA

Please kindly return this timesheet to PT. Rigspek Perkasa upon completion the work.

PT. RIGSPEK PERKASA
 Kawasan Kawasan Industri Sekupang
 Km. No.12, Batam 29428, Indonesia
 Tel : +62 (0) 778 334747 - 324748
 Fax : +62 (0) 778 331338
 Email : sales@rigspekperkasa.com
 Website : www.rigspekperkasa.com

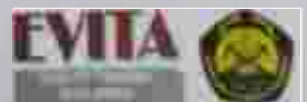



WORK TIME SHEET

Employee Name: EKA PUTRA (INSPECTOR) DARMEJURA (ASST INSPECTOR)	Ref. Number:	Location: PT. SAPEM INDONESIA KARIMUN BRANCH
Customer Name:	PO/WO Number:	

Date & Day	Scope of Work	Start Time	Finish Time
15-08-2020 / Wednesday	To Carry out Inspection and Re-certification of equipment: 1. Slurry pile core, sub 1 item, Az 300193 2. Concr. Core Pile girder, sub 20 T, Az 300197 3. OHC Double girder, sub 20 T, Az 300176 4. OHC Single girder, sub 10 T, Az 300177	07:00	16:00

Consumable Material Usage

Date & Day	Material Usage and Quantity	Remark

Client Signature: [Signature] Date: 12/08/20
 Name: _____
 Company: SAPEM

Employee Signature: [Signature] EKA PUTRA

Please kindly return this timesheet to PT. RIGSPEK PERKASA upon completion the work

PT. RIGSPEK PERKASA
 Badan Usaha Khusus Industri Pertambangan
 Ker. No. 12, Bapem 29120, Hoonoesa
 Tel: +62 (0) 778 224747 / 224749
 Fax: +62 (0) 778 221220
 Email: sales@rignspekperkasa.com
 Website: www.rignspekperkasa.com





WORK TIME SHEET

Employee Name: Eka Putra (INSPECTOR) DARMENDRA (ASST. INSPECTOR)	Ref. Number:	Location: PT.SAIPEM INDONESIA KARIMUN BRANCH
Customer Name:	PO/WO Number:	

Date & Day	Scope of Work	Start Time	Finish Time
6/8/2020 / Thursday	To carry out inspection and re-certification of equipment: 1. Slewing jib crane, sub 1 ton, A2 30097 2. Slewing jib crane, sub 1 ton, A2 303048 3. Gantry crane double girder, sub 20 ton, A2 303197 4. OHe Double girder, sub 20 ton, A2 303176	07.00	16.00

Consumable Material Usage

Date & Day	Material Usage and Quantity	Remark

Client Signature : Date : 12.08.20
 Name : _____
 Company :

Employee Signature : EKA PUTRA

Please kindly return this timesheet to PT. RIGSPEK PERKASA upon completion the work.

PT. RIGSPEK PERKASA
 Komplek Kawasan Industri Dermawang
 Kav. No. 13, Batam 29425, Indonesia
 Tel : +62 (0) 778 324747 / 324748
 Fax : +62 (0) 778 321338
 Email : info@rigspekperkasa.com
 Website : www.rigspekperkasa.com



RF-F12HS-01



RIGSPEK
PERKASA

WORK TIME SHEET

Employee Name: EKA PETRA (INSPECTOR) DARJENDRA (ASST. INSPECTOR)	Ref Number:	Location: PT.SAIPEM INDONESIA KAHIMUN BRANCH
Customer Name:	PO/WO Number:	

Date & Day	Scope of Work	Start Time	Finish Time
07/08/2020 / Friday	To carry out inspection and re-certification of equipment:	07.00	16.00
	1. One Double girder, sur 20 ton, Az 303176		
	2. One Single girder, sur 10 ton, Az 303177		
	3. Slewing jib crane, sur 1 ton, Az 303039		
	4. Slewing jib crane, sur 1 ton, Az 303091		
	5. Slewing jib crane, sur 1 ton, Az 303082		
	6. Slewing jib crane, sur 1 ton, Az 303085		
	7. Slewing jib crane, sur 1 ton, Az 303084		
	8. Slewing jib crane, sur 1 ton, Az 303085		

Consumable Material Usage

Date & Day	Material Usage and Quantity	Remark

Client Signature

Name

Company

Date: 12-08-20

Employee Signature: Eka Petra

Pls. kindly return this Worksheet to PT. RIGSPEK PERKASA upon completion the work.

PT. RIGSPEK PERKASA

Komplek Kawasan Industri Sebang

Kor. No 13, Bekasi 20400, Indonesia

Tel: +62 21 778 32447 / 324740

Fax: +62 21 78 321356

Email: admin@rigspekperkasa.com

Website: www.rigspekperkasa.com



HR/PT/PRO1

WORK TIME SHEET

Employee Name: EKA PUTRA (INSPECTOR) DARMEENDRA (ASST. INSPECTOR)	Ref. Number:	Location: PT.SAIPEM INDONESIA KARIMUN BRANCH
Customer Name:	PO/WO Number:	

Date & Day	Scope of Work	Start Time	Finish Time
8/8/2020 Sabtu Day	To carry out inspection and re-certification OD Equipment: 1. Slewing jib Crane, SwL 1 ton, Az 303039 2. Slewing jib Crane, SwL 1 ton, Az 303041 3. Slewing jib Crane, SwL 1 ton, Az 303032 4. Slewing jib Crane, SwL 1 ton, Az 303033 5. Slewing jib Crane, SwL 1 ton, Az 303034 6. Slewing jib Crane, SwL 1 ton, Az 303035	07.00	16.00

Consumable Material Usage

Date & Day	Material Usage and Quantity	Remark

Client Signature :  Date: 12-08-20
 Name : _____
 Company : SAIPEM

Employee Signature :  EKA PUTRA

Ps. Kindly return this timesheet to PT. Rigspek Perkasa upon completion the work.

PT.RIGSPEK PERKASA
 Komplek Kawasan Industri Sekupang
 Kav. No 13, Batam 20428, Indonesia
 Tel : +62(0)778324747/324749
 Fax : +62(0)778321338
 Email : sales@rigspekperkasa.com
 Website www.rigspekperkasa.com





RIGSPEK PERKASA

WORK TIME SHEET

Employee Name: Eka PUTRA (INSPECTOR) DARMEINDRA (ASST. INSPECTOR)	Ref. Number:	Location: PT SAIPEM INDONESIA KARIMUN BRANCH
Customer Name:	PO/WO Number:	

Date & Day	Scope of Work	Start Time	Finish Time
27/7/2020 Monday	Mobilisation from PT. Rigstek back to SAIPEM, To carry out inspection and re-certification of equipment: 1. Free Standing - over braced, Sealing jib Crane Sul 1 ton, Az 303090, S.N. 2639/2011 2. Free Standing - over braced, Sealing jib Crane, Sul 1 ton, Az. 303094, S.N. 2643/2011 3. Free Standing - over braced, Slung jib Crane, Sul 1 ton, Az 303046, S.N. 2645/2011	07.00	16.00

Consumable Material Usage

Date & Day	Material Usage and Quantity	Remark

Client Signature

Date :

0 0 20

Name

Company

Employee Signature

Eka PUTRA

P.s. Kindly return this timesheet to PT Rigstek Perkasa upon completion the work

PT. RIGSPEK PERKASA

Komplek Kawasan Industri Sekupang

Kav No 13, Batam 29425, Indonesia

Tel : +62 (0) 778324747 / 324749

Fax : +62 (0) 778 321338

Email : sales@rigspekperkasa.com

Website : www.rigspekperkasa.com



SP-F13-115-01



RIGSPEK PERKASA

WORK TIME SHEET

Employee Name: EKA PUTRA (INSPECTOR) DARMENDRA (ASST. INSPECTOR)	Ref. Number:	Location: PT.SAPEM INDONESIA KARIMUN BRANCH
Customer Name:	PO/WO Number:	

Date & Day	Scope of Work	Start Time	Finish Time
28 / 7 / 2020 / Tuesday	Topping out inspection and re-certification of equipment: 1. Well Headed - Driven, Slowing job done Size 1 ton, AZ 303450, SW 2640/208 2. Slowing job done Size 1 ton, AZ 303052 3. Slowing job done, Size 1 ton, AZ 303056 4. Slowing job done, Size 1 ton, AZ 303050 5. Slowing job done, Size 1 ton, AZ 303060 6. Slowing job done, Size 1 ton, AZ 303071 7. Screw conveyor, AZ 303030, SW 1582	07:00	16:00

Consumable Material Usage

Date & Day	Material Usage and Quantity	Remark

Client Signature

Date

01.07.20

Name

Company

Employee Signature

Please kindly return this timesheet to PT. Rigspek Perkasa upon completion the work.

PT. RIGSPEK PERKASA

Komplek Kawasan Industri Sikek upang

Kay No. 3, Batam 29428 n.l.d.c indonesia

Tel : +62 (0) 778 324747 / 324749

Fax : +62 (0) 778 32 038

Email : sales@rigspekperkasa.com

Website : www.rigspekperkasa.com



PT. RIGSPEK PERKASA



**RIGSPEK
PERKASA**

WORK TIME SHEET

Employee Name: BEA PUTRA (INSPECTOR) DARMEJITRA (ASS. INSPECTOR)	Met. Number:	Location: PT. SAIPEM INDONESIA KARIMUN BRANCH
Customer Name:	MO/WO Number:	

Date & Day	Scope of Work	Start Time	Finish Time
29/7/2020 Wednesday	To carry out inspections and re-certification of equipment: 1. Slewing jib crane, sub 1 ton, Az 30304B 2. Slewing jib crane, sub 1 ton, Az 303055 3. Slewing jib crane, sub 1 ton, Az 303057 4. Slewing jib crane, sub 1 ton, Az 303050 5. Slewing jib crane, sub 1 ton, Az 303053 6. Slewing jib crane, sub 1 ton, Az 303072 7. Portable Screw Compressor, Az 308053	07.00	16.00

Consumable Material Usage

Date & Day	Material Usage and Quantity	Remark

Client Signature:

Date: 11/1/20

Name:

Company:

Employee Signature:

Ps. Kindly return this timesheet to PT. Rigspek Perkasa upon completion the work.

PT. RIGSPEK PERKASA

Komplek Kawasan Industri Sekupang
Kav. No 13, Batam 29428, Indonesia
Tel : +82 (0) 778324767 / 324749
Fax : +62 (0) 778 32 1338
Email : sales@rigspekperkasa.com
Website : www.rigspekperkasa.com



RF-F32-IR-01



RIGSPEK
PERKASA

WORK TIME SHEET

Employee Name: Eka PUTRA (INSPECTOR) DARMENRA (AST. INSPECTOR)	Ref. Number:	Location: PT. SAIPEM INDONESIA KARIMUN BRANCH
Customer Name:	PO/WO Number:	

Date & Day	Scope of Work	Start Time	Finish Time
30/7/2020 Thursday	To Carry out inspection and e-Certification of equipment: 1. Screw Compressor, AZ 308324, sn. 1597 2. Screw Compressor, AZ 308325, sn. 1598 3. Screw Compressor, AZ 308328, sn. 1602 4. Containerized Diesel generator, AZ 303377 5. Power Generator, Cummins, AZ 303115	07.00	16.00

Consumable Material Usage

Date & Day	Material Usage and Quantity	Remark

Client Signature

Date : 30/07/20

Name

Company

Employee Signature

P.s. Kindly return this timesheet to PT. Rigspek Perkasa upon completion the work.

PT. RIGSPEK PERKASA

Komplek Kawasan Industri Sekupang

Kav. No. 13, Batam 294 26, Indonesia

Tel : +62 (0) 779 324747/324749

Fax : +62 (0) 77 8321338

Email : sales@rigspekperkasa.com

Website : www.rigspekperkasa.com



RSPT2-HR.01